

ST. JUDE CATHOLIC PARISH

April 24, 2022



ST. JUDE CATHOLIC PARISH

1515 N. GREENVILLE AVE. ALLEN, TX 75002 | 972-727-1177 | STJUDEPARISH.COM

SUNDAY, APRIL 24, 2022

2ND SUNDAY OF EASTER (DIVINE MERCY SUNDAY)

Thomas answered and said to him, "My Lord and my God!" Jesus said to him, "Have you come to believe because you have seen me? Blessed are those who have not seen and have believed." - Jn 20:28-29

OUR MISSION:

To build a parish community that shares God's love through prayer, service and evangelization so that all feel welcome in making St. Jude their home.

Connect with us!



Today's readings can be found in

One in Faith # 1052

Saturday 5pm Mass

Processional:	Songbook	70
Preparation:	Songbook	78
Communion:	Songbook	103
Communion:	Songbook	6
Recessional:	One in Faith	719

Sunday 8am Mass

Processional:	One in Faith	462
Preparation:	Songbook	30
Communion:	Songbook	45
Communion:		
Recessional:	One in Faith	451

Sunday 10am Mass

Processional:	One in Faith	457
Preparation:	Chorister Anthem	
Communion:	Songbook	72
Communion:	Chorister Anthem	
Recessional:	One in Faith	473

Sunday Noon Mass

Processional:	Songbook	70
Preparation:	Songbook	78
Communion:	Songbook	103
Communion:	Songbook	6
Recessional:	One in Faith	719

Sunday 5pm Mass

Processional:	Songbook	70
Preparation:	Songbook	78
Communion:	Songbook	103
Communion:	Songbook	6
Recessional:	One in Faith	719

stjudeparish.com

Office Hours: Mon-Thurs: 9 AM - 5 PM
Fri: 9 AM - 4 PM

Phone: 972-727-1177

After Office Hours & Weekends:

VOICE MAIL: 972-632-2382

FAX NUMBER: 972-727-1401

ST. JUDE JOB OPPORTUNITY

St. Jude is looking for a hard-working, self-motivated individual to serve as **Facilities Manager**. The Facilities Manager will oversee the management and operations of all maintenance of the physical building and grounds operations at St. Jude.

The ideal candidate desires to serve with the church's vision and mission. This job will require the candidate to be able to oversee and perform the facilities and maintenance work, along with being the representative with outside contractors, vendors and inspectors. The position requires someone who can accomplish tasks in a timely manner and can work in a team environment. This job requires managing multiple projects at one time. **Understanding budgeting and organizational skills are a must.** This is a fulltime salaried position, Monday – Friday with some weekends/holidays.

For a full job description please see the website under news and events. Interested candidates please send your resume to Mary Boyle at mboyle@stjudeparish.com



Sunday, May 8 is Mother's Day. Remember the special Mothers in your life (both living and deceased) by including them in our Mother's Day Novena. To do so, visit the "Mother's Day Table" located in the Narthex, fill out a Mother's Day Mass Intention Envelope, enclose your donation, and drop in any of the black collection boxes (located in the narthex, and east & west transepts) or in the Parish Office. Please remember to take a Mother's Day Mass card (also located at the Mother's Day Table) and include with your donation to send to those whom you have included in the Novena. The basket of Mother's Day envelopes will be placed on the altar for the month of May. Contact the Parish Office if you have any questions.

MOTHER'S DAY NOVENA MASSES

SUN, MAY 8 AT 5 PM	WED, MAY 11 AT 8:30 PM	SAT, MAY 14 AT 5 PM
MON, MAY 9 AT NOON	THURS, MAY 12 AT 6 PM	SUN, MAY 15 AT 8 AM
TUES, MAY 10 AT 8:30 AM	FRI, MAY 13 AT 8:30 AM	MON, MAY 16 AT 8:30 AM

ST. JUDE CATHOLIC PARISH

MASS TIMES*

Monday: 8:30 AM, Noon
Wed, Fri: 8:30 AM*, Noon
Tues, 8:30 AM, 6 PM
Thurs: 8:30 AM, 5 PM*
Saturday: (ANTICIPATORY)
8:00 AM, 10 AM*
Sunday: NOON, 5 PM

*Livestreamed via Facebook

ADORATION (CHAPEL)

Tues, Thurs: 3 PM - 6 PM, 6:30 PM - 8 PM
Sunday: 1:30 PM - 4:30 PM
First Friday: 9 AM - 11:30 AM

CONFESSIONS (CHAPEL)

Tues, Thurs: 5 PM - 5:45 PM
Saturday: 9 AM - 10 AM

UPCOMING Events

Highlights only
Not a complete list

- Saturday, Weekly CATHOLIC ALCOHOLISM & ADDICTIONS MEETING**
9:15 AM to 10:15 AM | IN-PERSON & ZOOM
Contact: Steve, CAAM@stjudeparish.com
Visit stjudeparish.com/caam
- Tuesday, Weekly RCIA - RITE OF CHRISTIAN INITIATION FOR ADULTS**
6:30 PM to 8:30 PM | Parish Hall
Contact: Della, ddoss@stjudeparish.com
- Sunday, April 24 CATHOLIC CHARITIES**
Visit the Love Truck Ministry's donation collection
Between 8:30 AM and 1 PM, near the Allen Food Pantry
- Sunday, April 24 THE GREAT COMMISSION RETURNS**
contact: pmckenna@stjudeparish.com
More info pg. 7
- Tuesday, April 26 SEASONED SAINTS**
9:15 - 10:30 AM | Parish Hall
Seasoned Saints, (+55 yrs) Join us for coffee & fellowship!
- Thursday, April 28 MEDICARE SEMINAR**
More info pg. 6
- Monday, May 2 CATHOLICS AWAKENED**
6:30 PM
Lecture Hall
More info pg. 7
- Tuesday, May 3 BISHOP BARRON'S "THE MASS"**
6:30 PM—8:00 PM
Formation Room (PC401)
More info pg. 7

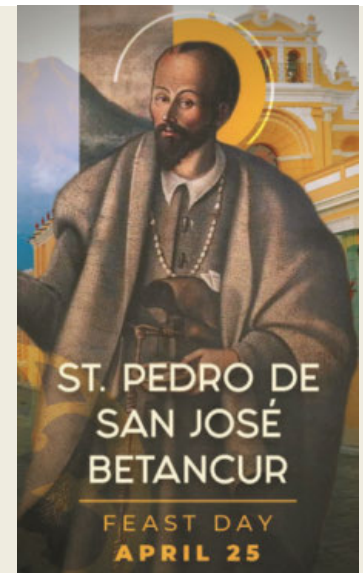

READINGS FOR THIS WEEK

SUNDAY

Acts 5:12-16
Ps Ps 118:2-4, 13-15, 22-24
Rev 1:9-11a, 12-13, 17-19
Jn 20:19-31

MONDAY

1 Pt 5:5b-14
Ps 89:2-3, 6-7, 16-17
Mk 16:15-20

TUESDAY

Acts 2:36-41
Ps 93:1ab, 1cd-2, 5
Jn 3:7b-15

WEDNESDAY

Acts 5:17-26
Ps 34:2-3, 4-9
Jn 3:16-21

THURSDAY

Acts 5:27-33
Ps 34:2 and 9, 17-18, 19-20
Jn 3:31-36

FRIDAY

Acts 5:34-42
Ps 27:1, 4, 13-14
Jn 6:1-15

SATURDAY

Acts 6:1-7
Ps 33:1-2, 4-5, 18-19
Jn 6:16-21

WORSHIP AID
[stjudeparish.com/
worship-aid](http://stjudeparish.com/worship-aid)



A PLACE FOR
*Serenity &
Peace*



Selecting a final resting place for our loved ones is an important decision. It should be a place of remembrance and reflection. A peaceful setting, welcoming us to visit and honor our beloved departed with grace, compassion and comfort.

St. Jude is expanding its columbarium for parish members and their families, with plans to break ground in late spring of 2022. The same design team that worked on the church's bell tower has been selected to reimagine the columbarium's resting space. New features include a central garden with a statue of the Good Shepherd as a focal point, and surrounding accent landscaping. The updated columbarium will include 300 new niches accessible from four entry points, including the St. Jude Chapel.



There are brochures in the narthex. For questions you may call the business office at ext. 2211 or Mary Boyle at ext. 2212



H.O.P.E Helping Our Parish Encounter

Our next H.O.P.E. event will celebrate the May crowning of our Blessed Mother along with a living rosary on **May 7, 2022** at 6:15pm. Everyone is invited to help us pray in this beautiful and unique way. Using candles our community will form a human rosary as participants lead prayers for each "bead". Candles will be provided for those leading prayers. We will not require sign ups but will need lots of volunteers to lead a prayer.

We will also have a special dedication of a new statue during the evening. If you have questions, **contact: Della Doss at ddoss@stjudeparish.com**



BBQ-TO-GO
\$6.00

SANDWICH, CHIPS & BBQ SAUCE

APRIL 24: After all Sunday Mass

(While supplies last)

Located at each church exit

O.L.A GARAGE SALE

Our Lady of Angels
Catholic Church (1914
Ridgeview Drive in Allen)
is hosting a garage sale
on **Saturday, April 30,**
from 8 AM to 1:00 PM
(weather permitting).

Come shop or sell. Rent a parking space for \$25 and BYOT (table and tags). Contact Jennifer Evans @ 972-571-3449 for details.



St. Jude parishioner, Kevin Lovett, has been praying and studying for the past six years in preparation for the Ordination to the Permanent diaconate. **The parish is invited to watch the live stream on May 21 at 10:00 AM on the Diocese of Dallas website, www.cathdal.org.**

Knights of Columbus and Women of St. Jude will host a lunch reception on Sunday, May 22 immediately following the 12:00pm Mass of Thanks-giving for the Ordination of Kevin Lovett. Help is needed to donate food and/or serve at luncheon. If interested, sign up at the following link: tinyurl.com/LovettReception



Mr. Kevin C Lovett of the Diocese of Dallas and this Parish is seeking ordination to the permanent diaconate on May 21, 2022. Anyone knowing a reason why this man cannot or should not be promoted to the Order of Deacon is obligated to contact the Chancellor's Office of the Diocese of Dallas

CHILDREN & YOUTH

JULIE BUCHANAN

Faith Formation Director

972-727-1177 ext. 2225

jbuchanan@stjudeparish.com

St. Jude Youth Ministry 



KATIE DELL

Youth Ministry Coordinator

972-727-1177 ext. 2228

kdell@stjudeparish.com

 [@stjudeymallen](https://www.instagram.com/stjudeymallen)

VBS, Creative Kids Camps, & Youth Mission Week will all have registrations open
THE WEEKEND OF APRIL 23/24
LOOK FOR VOLUNTEERS IN THE RECEPTION AREA FOLLOWING MASS



MAY Children and Youth Ministry

- **May 1st-4th:** Last week of RE classes
- **May 1st** Courtyard Bash for current 6th graders to outgoing 12th graders 6:00pm
- **May 7th** First Eucharist Mass' at 10:30am and 1:30pm
- **May 8th** Children's Mass at 10am-collecting summer lunch program foods

MISSION WEEK is June 13-16, 8AM - 3 PM.

We are looking for Adult volunteers. If you are interested in helping for the week, or at least a couple of days please contact Tim at tstevick@stjudeparish.com.



**CURRENTLY ENROLLING
FOR 2022—2023
SCHOOL YEAR!**

sunshineandrainbowselc.org
"Inspiring hearts, hands, & minds"

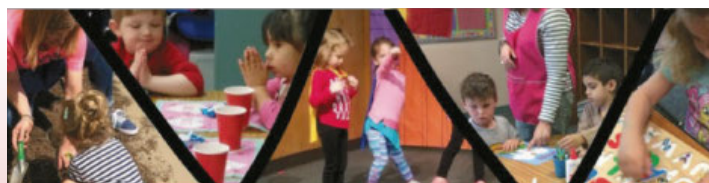

**Please call Liz Moore & Maret Aebi
(214) 644-2080 for more information**

Sunshine and Rainbows Early Learning Center admits children of any religion, race, color, national, and ethnic origin to all the rights, privileges, programs and activities generally accorded or made available to participants in the program. The preschool does not discriminate in regard to religion, race, color, national, and ethnic origin in administration of its educational, admissions, and scholarship programs.

Medicare Basics Educational Seminar



If you are turning 65 in the next 6 months, coming off a company medical health plan or responsible for adults then this educational seminar is a must for you to attend. We will cover all aspects of Medicare: how it is structured, your options, timing factors, and possible penalties. No obligation, no selling seminar.

2 sessions held on Thursday, April 28
10am – 11:30am in the Lecture Hall
7pm-8:30pm in room 311.

If you have any questions, contact Mike Eiseman at 214-475-3911 or mpe211@sbcglobal.net or Della Doss ddoss@stjudeparish.com



Knights of Columbus® 17th Annual St. Jude Knights of Columbus Golf Tournament

Knights of Columbus annual golf classic will be held Friday, May 6th, at the Heritage Ranch Golf and Country Club. The event is 4-Person scramble format for men, women, and junior golfers. **Register by April 25th to get the Early Bird discount.** For more information and to register online go to stjudekofc.com/golf/

ST. MARK PRO LIFE BINGO KNIGHT

Saturday, April 30, 2022 | St. Mark Cafetorium

6:00 PM Social Hour and Registration

7:00 PM First Game

\$25 PRE-REGISTER ONLINE:
kc6065.square.site

GRAND PRIZE - \$600 GIFT CARD

Must Be 21 Years Old

Become a Sponsor or Make a Donation
 Contact Rich Holmer, rich@holmer.net
 (214-450-7183) for details
 Benefitting Pro Life Organizations and numerous other
 Knights of Columbus Projects

LEGION OF MARY Traveling Statues

The Legion of Mary has three traveling Pilgrim Statues of Our Lady of Fatima available for short visits to homes.



If you would like the Our Lady of Fatima Statue to visit your home, please text or call Ellen Rock at: **(214) 836-3162** and leave a message. One of the Legion members will get in touch.



Here's your opportunity to complete the grace of Baptism and Eucharist and be sealed with the fullness of the Holy Spirit! **This will be a two night class taught by Dr. Dave Catlett on May 5th and May 12th.**

You must attend both classes and meet the following criteria:

- Must be a registered member of St. Jude
- Must be a practicing adult in good standing
- Must have a sponsor (the parish can help)
- If married must be married in the church
- Must have already received the sacraments of Baptism and Eucharist

Please visit our website for registration information and to see the documents required.

Please contact Della Doss ddoss@stjudeparish.com with questions.

Adult Confirmation will be celebrated on Pentecost Sunday, June 5, 2022. Mass time TBD.

THE GREAT COMMISSION

Sunday 8:30 AM / 10:30 AM / 3:15 PM
Monday. 4:30 PM / 6:15 PM
Tuesday. 4:30 PM
Wednesday. . . 5:30 PM

Gathering IV, Blaze: Begins April 24

These Great Commission gatherings will be an opportunity to delve into some of life's most fundamental questions, such as:

Can the Holy Spirit act in us? How does the Church play a role in Jesus' mission?

Prior attendance is not required to participate in these community gatherings.

For more info, contact:
 Patrick McKenna
pmckenna@stjudeparish.com

Available in the Lecture Hall during all Children's Ministry and Emmaus class times!



Divine Mercy Cenacle Study

Thursday mornings, April 21 - July 7 (12 weeks) 10:00 AM to 11:30 AM, Formation Room

A weekly prayer and discussion guided by the Eucharistic Apostles of the Divine Mercy (EADM). The Cenacle Formation Manual teaches us to gain deeper understanding of the message of The Divine Mercy as encouraged by the teaching of Sacred Scripture, the Catechism of the Catholic Church and the Diary of St. Faustina.

Contact: Teresa Rodenbaugh, trodenbaugh@stjudeparish.com

Divine Mercy Adoration - Sunday, April 24, at 3:00 PM, in the Church

Please join Deacon Ron for an hour of adoration and praying of the Divine Mercy Chaplet At 3 PM in the Church. We hope that you will continue this devotion during the Easter season and throughout the year. Worship aid for the adoration will be provided. A guide on

"How To Pray the Chaplet of Divine Mercy" is also available at: uscbb.org/prayers/divine-mercy-chaplet

Please note, the regular Sunday Adoration Hour begins at 1:30 PM, the Blessed Sacrament will then move to the main church for the 3:00pm divine mercy hour and then be reposed at 4:00pm on April 24.)



BISHOP BARRON'S THE MASS



May 3rd at 6:30 PM—8:00 PM
Formation Room (PC401)

REGISTER ONLIE - stjudeparish.com/adult-studies

Walk through the Liturgy of the Mass with Bishop Barron and you'll be transformed by his insights on this most privileged and intimate encounter with our Lord Jesus Christ this side of heaven.

The Mass will help you understand how to fully, consciously, and actively participate in the source and summit of the Christian life.

Contact: Patrick McKenna pmckenna@stjudeparish.com

Catholics Awakened

"Awake, O sleeper, and arise" ... (Eph 5:14)



Topic Exploration led by Deacon Ken Steponaitis

Attend individual class sessions, learn amazing elements of our faith!

Next Session:

Mon. May 2nd, 6:30 PM, Lecture Hall

REGISTRATION REQUIRED:

www.catholicsawakened.org

Final session: May. 9

MASS INTENTIONS

Apr 23	8:30 PM	Repose of the Soul of Connie Buntley
24	8 AM	For the Living & Deceased Members of St. Jude
	10 AM	Repose of the Soul of Chelsea Jarvis
	12 PM	Repose of the Soul of Bill Reese
	5 PM	Repose of the Soul of Arthur Peters
25	8:30 AM	Repose of the Soul of Helen Stupica
	12 PM	Repose of the Soul of Arne Gustafson
26	8:30 AM	In Thanksgiving for Anna Nguyen Xuyen
	6 PM	Repose of the Soul of Bernard Angotti
27	8:30 AM	Repose of the Soul of Pastora Jocano
	12 PM	Repose of the Soul of Irene Glanz
28	8:30 AM	Repose of the Soul of Shirley Paltauf
	6 PM	Birthday of Daphne D'Mello
29	8:30 AM	Repose of the Soul of Veronica Vasaya Dimas
	12 PM	Repose of the Souls of Loyd Sharpe, Deceased Members of the Demme Family, Cathy Garcia, Hedy Wargacki, William Bass Jr, Melia Looney, Garrett Miller and Carrie Masthay; Healing of Tom Yahnke, Don Friend, Lloyd Griffith, Olivia Sims and Marilyn Hoffheins; Birthday of Daphne D'Mello
30	8:30 AM	Repose of the Souls of Judy Oberski and David Tellez; Healing of Roberta Robinson and Agnes Aburime; 40 th Wedding Anniversary of Sue & Steve Nagy

All Mass Intentions will be fulfilled on the day they are scheduled.



SYMPATHIES

Sandra Cheek	Frances Tillett	Robert Elliott
Virginia Hsu	Mary Tassin Holland	Alfredo Sta Maria
Eduviges Marquez	Kathryn Jones	Thys Victor Jones, Sr.
Luicita Cortez De Morales	Cardinal Christian Tumi	Gustavo Lopez
Eric John Ladwig	Arturo Trevino	Aurelia Rojas

PRAYER INTENTIONS

Kendra Abel	Gloria Franco	Tina Myers
Agnes Aburime	Mike Grondalski	David Nash
Michael Alexander	Mary Greene	Minh Nguyen
Helen Alford	Lloyd Griffith	Juliet Obedike
Jim Archer	Bruce & Kelly Grissom	Thalita Olea
Courtney Baker	Doug Gubbels	Karen Orem
Claire Barnhard	Byron Hackett	Roberto Ortiz
Kathryn Bastian	Chris Hagerty	Tom Otiker
Bill Blitt	Trent Halvorson	Anthony Pagayunan
Scott Brkovich	Glen Hardin	Betsy Espinoza Pastrana
Charles Brown	Sue Hawthorne	Veronica Cruz Pastrana
Martha Jane Brounoff	Madi Herzog	Dylan Phan
Samuel Bueno	Marilyn Hoffheins	Linda Pigg
James Joseph Bullinger	Carole Horstman	Joyce Portz
Sparkie Buntley	Susan Howard	Eulalia Ramirez
Curtis Campbell	William Incardona	Marina Reyes
Gary Campbell	Donna Isaacson	Phil Riccio, Jr.
Richard & Ursula Cancemi	Maria Kay	Phil Riccio, Sr.
Emile Carriere	David & Linda Kemp	Pippa Robinson
Madeline Cerny	Wanda Kidwell	Roberta Robinson
Jeffrey Chase	Susan Kleiser	The Schilling Family
Jorge Contreras	Barbara Krisko	Monica Shome
Brian & Joe Coons	Stephanie Lawler	Richard & Sharon Shykes
Scott Cooper	Richard Luppi	Jim Siebenmorgen
Austin Crowder	Joe Maestas	Olivia Sims
Ann Danheiser	Cathy Marsh	Joni Smith
Thomas Delahunt	Isabel Martinez	Mark Stemniski
Hannah Dell	Mary Louise Mathis	Geneveve Stubban
Lauren Deverteuil	Stella Matthews	Scarlet Styles
Roberto Diaz	Stephanie Matthews	Thao Theresa Tran
Stan Dietz	Barb Mattia	Maria Ullol
Anneke & Ray Dishaw	Phyllis Maxwell	Beverly & Vincent Walsh
Gina Ellis	Dorothy May	Jennifer Wandell
Katie Evans	Angela McDonald	Vivian Watson
John Evans	Andrea Mitchell	Janie Whitten
Janey Fall	Maria Molina	Tamara & Tom Yahnke
Mark Farmer	Luis Munoz	Kathlene Young
Gloria Franco	Barbara Mutz	Artie & Chickie Zimmerman

STEWARDSHIP

Collections for Fiscal Year July 2021 - June 2022

For the week ending April 17, 2022

Operating Fund Donations

Sunday Collections	\$40,208
Thru Business Office	\$14,627
Yr-to-Date	\$2,168,820

Bldg. Trust Fund Donations

Sunday Collections	\$2,209
Thru Business Office	\$255
Yr-to-Date	\$302,062

New Capital Campaign Donations

Sunday Collections	\$1,548
Thru Business Office	\$425
Yr-to-Date	\$284,221

Total Weekly Donations **\$59,272**

Debt Reduction

Mortgage/Construction Debt **\$2,454,533**

Bishop's Annual Appeal 2021

St Jude Goal	\$347,000
Pledged to date	\$334,882
Collected YTD	\$216,864

* Online donations are reported once a month

MASS ATTENDANCE

HOLY THURSDAY		1,038
GOOD FRIDAY		1,118
SUNDAY	9 PM	647
	8 AM	1,347
	10 AM	1,791
	NOON	1,560
	5 PM	830
TOTAL		6,175



Please use the QR code for access to
ONLINE GIVING.

Thank you for continuing to support
our parish for the past 40 years!

STAFF DIRECTORY

Regular Hours: 972.727.1177
After Hours: 972.632.2382
Fax Number: 972-727-1401
Website: stjudeparish.com

PASTORAL

Rev. Andrew Semler, Pastor - ext. 2214
 Rev. Simeon Nwankwo, Parochial Vicar, ext. 2233
 Deacon Ron Fejeran, Pastoral Care - ext. 2255
 Deacon Robert Holladay, Pastoral Care - ext. 2219
 Deacon Al Karcher, Pastoral Care - ext. 2255
 Deacon John Boyle, Pastoral Care - ext. 2255
 Deacon Craig Malone, Pastoral Care - ext. 2255
 Deacon Kenneth Steponaitis, Pastoral Care - ext. 2255

ADMINISTRATION

Mary Boyle, Parish Administrator - ext. 2213
 Sue Hawthorne, Business Manager - ext. 2211
 Rose Tuck, Accounts Payable/Registration - ext. 2212
 Peggy Runnels, Safe Environment Director - ext. 2210
 Andy Buchanan, Facilities Manager - 469.835.5844
 Brandon Powell, Multi-Media Coordinator - ext. 2249
 Teresa Rodenbaugh, Social Media Coordinator - ext. 2240
 Marco Gonzalez, Communications Assistant - ext. 2231
 Cecilia Rogers, Sacramental Registrar, - ext. 2242

RECEPTIONIST

Sara Walsh, Admin. Receptionist, Nursery - ext. 2255

FAITH FORMATION - ADULT & FAMILY LIFE

Mary Boyle, Director - ext. 2213
 Della Doss, Family Life & RCIA Coordinator ext. 2230
 Teresa Rodenbaugh, Adult Formation Coordinator -ext. 2240
 Patrick McKenna, Asst, Evangelization & Catechesis -ext. 2215

FAITH FORMATION - CHILDREN & YOUTH

Julie Buchanan, Director - ext. 2225
 Katie Dell, Youth Ministry Coordinator - ext. 2228
 Toni Cechan, Children's Ministry Asst, RE Registrar- ext. 2224
 Tim Stevick, Asst, Youth Ministry Coordinator - ext. 2226

MUSIC

Michael Howard, Music Director - ext. 2216
 Katie Lacy, Organist/Choir Director - ext. 2216
 Jeanie Adamson, Youth Choristers - ext. 2216

SUNSHINE & RAINBOWS PRESCHOOL

Sunshine & Rainbows ELC - 214.644.2080
 Liz Moore, Co-director
 Maret Aebi, Co-director

OTHER

Allen Food Pantry - 214.644.2090

Send **BULLETIN REQUESTS** to
communications@stjudeparish.com

10 business days before the requested bulletin date.
 Articles are subject to approval and available space



LEGAL NOTICE: Pursuant to Section 30.06, Penal Code (trespass by license holder with a concealed handgun), a person licensed under Subchapter H, Chapter 411, Government Code (handgun licensing law), may not enter this property with a concealed handgun. Pursuant to Section 30.07, Penal Code (trespass by license holder with an openly carried handgun), a person licensed under Subchapter H, Chapter 411, Government Code (handgun licensing law), may not enter this property with a handgun that is carried openly.

REPORTING ABUSE: First, notify local law enforcement. Second notify the Texas Department of Family and Protective Services through the Texas Abuse Hotline (1-800-252-5400) or www.texasabusehotline.org. Finally, if the allegation involves a member of the clergy or an employee of a parish or the Diocese, please notify the Diocese of Dallas Victims Assistance Coordinator, Barbara Landregan, at 214-379-2812.

NORTH TEX MEDCARE
CLINIC & URGENT CARE

Telemedicine or Virtual
Urgent Care Visits

CALL 877-345-3992 OR
TEXT 205-883-1835 FOR
INFORMATION/ASSISTANCE

1333 W. McDermott Dr
Suite 200 Allen, TX 75013

DONNY J. PERALES
Criminal and Juvenile
Defense Attorney
www.chesleyperaleslaw.com
1415 Harroun Ave. McKinney
972.292.7130

ALLIANCE ARCHITECTS
Creativity
Done Right.
Scott Meyer, Parishioner
972.233.0400

Monica Vasquez
Field Manager
M: (972) 898-5504
St. Jude Parishioner
Email: monica@vasquezsfsg.com

symmetry Powered by QUILITY

- Mortgage Protection
- Life Insurance
- Retirement Protection
- Debt Free Life
- Final Expense
- Critical Illness
- Disability

Tired of shuffling downtown everyday?
Would you like to work from home &
make extra money?
Call me & let's discuss why it was the
best decision for me.

State Farm
Jenny Weidner, Agent
606 W. McDermott • Allen, TX
972-727-3969
www.heyjenny.com
11031551 State Farm Mutual Automobile Insurance Company, State Farm
Indemnity Company, Bloomington, IL

STRATEGIC
ESTATE PLANNING SERVICES
A Financial Services Corporation

Lowering Your Financial Anxiety
Through Customized Plans for
Wealth Accumulation,
Protection, & Distribution

Lamar Kerr
CFP/CPA
Phone: 214-632-7093 • lkerr@seps4u.com

Charlotte Majzner, ABR
Realtor
214/356-7062
cmajzner@FathomRealty.com
www.CharsDreamHomes.com
St. Jude Parishioner
since 2002

Omar Herrera
Parishioner
Free Property Inspection
Financing Available

Cardinal
Exteriors & Roofing LLC

For every contracted claim,
a donation will be made to the Parish.

Storm Restoration Contractor
Roofing • Gutters • Fences • Windows
Paint • Floors • Quartz and Granite Countertops
www.cardinalroofingtx.com • 469-247-9347

GROW YOUR BUSINESS
BY PLACING
AN AD HERE! **CONTACT US!**

Contact Bob Swagman to
place an ad today!
rswagman@4LPi.com or
(800) 950-9952 x2650

**LEARN ABOUT THE
CARDINAL FAMILY**
JOHNPAULIHS.ORG | 972-867-0005

Sunshine & Rainbows
EARLY LEARNING CENTER

Preschool for 2-5 yr olds
Private Kindergarten
1515 N. Greenville Ave
(on St. Jude Campus)
214-644-2080
Liz Moore & Maret Aebi, Co-Directors

Mayers MAID SERVICE
Maid Service Window Cleaning
ANDRE MAYER
www.MayersMaids.com 469 231 9250
www.WindowWashingDallas.com
Insured • Move in & Out Cleaning
Weekly • Bi-Weekly • Monthly

FREE AD DESIGN
WITH PURCHASE
OF THIS SPACE
CALL 800.950.9952

SUPPORT OUR ADVERTISERS!



The world always
looks brighter from
behind a smile



Who We Are

- » More than 35 years treating children and adults
- » Members of the American Association of Orthodontists
- » Latest technology using 3/D Imaging
- » An Elite Premier Provider of Invisalign for Adults and Teens
- » Bi-lingual doctors and staff (Spanish and Korean)
- » Convenient hours (7am - 7pm) 5 days a week
- » Most insurances accepted and filed
- » Interest-free financing



DR. COPENHAVER
PARISHIONER

OUR BRACES MAKE SMILING FACES

Locations in Allen, McKinney and Plano - Hours: Monday - Friday 7am - 7pm

Call us at
972-727-4221
for a complimentary
consultation



DUFF
LAW FIRM

Estate Planning • Probate
Guardianship
Sarah R. Duff
206 S. Kentucky, Suite 205 • McKinney
972.439.1315 • www.thedufflawfirm.com



For ad info. call 1-800-950-9952 • www.4lp.com

St. Jude Catholic Church, Allen, TX

C 4C 05-1039

ALLEN FAMILY
Funeral Options
A different concept in caring
Family Owned & Operated
(972) 596-8200
Rick & Melanie Allen www.affloano.com

RESTIGE
Full Service Insect & Rodent Control
Mark Gilbert, Parishioner
PrestigePestServices.com
- 972-896-2766 -



CITY OF ALLEN IS HIRING!



Benefits:

- Insurance* - Health, Vision, Dental, Life
- Competitive Salary
- Paid Time Off
- Modified Schedule*
- Remote Work Opportunities*
- Texas Municipal Retirement System (TMRs)

305 Century Parkway • Allen, TX
214.509.4679

www.governmentjobs.com/careers/allen
*For Approved Positions

Opportunities in:

- Community Services
- Engineering
- Finance
- Library
- Parks and Recreation
- Police
- And More

ALL-PRO FOUNDATION REPAIR
30 YEARS EXPERIENCE

Your Mean Green Foundation Repair Team

Locally Owned & Operated by Native Texans Who Know Texas Soils
We Match the Repair to Your Soil
"The Right Solution for Your Home"

St. Jude Parishioners always receive Free "Foundation Evaluations & Tips on Maintaining Your Foundation"

Arlon Hill - General Manager, Neighbor & Parishioner
972-697-7650

COLLARD ROOFING
COMMERCIAL & RESIDENTIAL

Tobin Collard
Owner/Operator 214.738.1063
Tobin@CollardRoofing.com

St. Jude Parishioner

SUPPORT YOUR LOCAL PARISH.

Buy a bulletin ad space today!

Pat Lobbs
Toyota of McKinney
972-741-1284

PARISHIONER PURCHASE PROGRAM
Appointment Required
George Mogollon, Sales Manager
New Car • Pre-owned • Leasing

JAMES M. ADKINS, D.D.S., Parishioner
RUDY ALDARAGI, D.D.S.

OVER 20 YEARS EXPERIENCE IN DENTISTRY
972-208-2457
Complimentary Consultation and Bite-Wing
X-Rays for New Patients!
2109 W. Spring Creek Parkway
www.planodontist.net

Place Your Ad Here and Support our Parish!

Instantly create and purchase an ad with

AD CREATOR STUDIO

4lpi.com/adcreator

LEWISVILLE
Tom Andrews - Finance Director
tandrews@fivestarfordinlewisville.com
972-221-2900

WE'RE HIRING
AD SALES EXECUTIVES
BE YOURSELF. BRING YOUR PASSION. WORK WITH PURPOSE.

- Work-Life Balance
- Paid Training
- Full-Time with Benefits
- Some Travel
- Serve Your Community

Contact us at careers@4lpi.com
www.4lpi.com/careers

ST. MARK CATHOLIC SCHOOL
WHERE FAITH AND KNOWLEDGE MEET

- Full-Time Early Childhood-8th Grade
- Home of the SmartLab Technology Facility
- 1 of the Top 3 U.S. Catholic Schools for Technology
- Two-Time National Blue Ribbon School

The ICE Awards
Come and see what has made St. Mark special since 1982!
Schedule your visit at www.stmcs.net/open-house-tours.

1201 Alma Drive Plano, TX 75075 • (972) 578-0610 • www.stmcs.net

Pam Lewis
CRS, GRI
214-675-1477
pamlewis@ebby.com

TK Hair Salon
Family Hair Salon

2070 W. Spring Creek, #336 • 972-517-1062 • Open 7 Days

ROGER STORY
REALTOR®, PARISHIONER
c. 469.613.6100
o. 972.747.5100
roger.story@kw.com

KW.
KELLER WILLIAMS® ALLEN
1002 RAIN TREE CIRCLE, ALLEN, TX 75013
Each office is independently owned and operated

State Farm

John R. Kraft
CLU, ChFC
Agent
972-517-8859
10185 Custer Rd (South of Hwy 121)
www.johnkraftagency.com

RODENBAUGH'S Flooring AMERICA
KITCHEN BED & BATH
www.rodenbaughs.com
MATTRESSES FLOORING CABINETS
APPLIANCES COUNTERTOPS
St. Jude Parishioners from the Start

NEED YOUR HOUSE CLEANED?
Call Carmen Moreno
972-905-5373 or 972-979-5173
Satisfaction Guaranteed!
Reasonable Rates!
References Upon Request

TURRENTINE JACKSON MORROW
RIDGEVIEW MEMORIAL PARK

SCOTT EXTERIORS
Roofing • Siding • Windows
www.scottexteriors.com
info@scottexteriors.com

St. Jude Council 11293
Visit www.stjudecouncil.com
for information on joining and for list of events

ADT-Monitored Home Security
Get 24-Hour Protection From a Name You Can Trust

- Burglary
- Flood Detection
- Fire Safety
- Carbon Monoxide

1-855-225-4251

FUNERAL HOMES • CREMATORY MEMORIAL PARKS • FLORIST
Collin County's Only On-Site Crematory
McKinney / Allen / Plano
972-562-2601
www.TJMfuneral.com



"Where Kids and Smiles Go Together"

"Dr. Lisi"

Elisabeth Rowold-Garciamendez, D.D.S., M.S.

Diplomate, American Board of Pediatric Dentistry

"Dr. Alina"

Alina Garciamendez-Rowold, D.D.S.

335 N Allen Drive, Allen, TX 75013

(972) 727-0011

www.kidspediatricdentistry.com

HAGAN LAW GROUP

A LIMITED LIABILITY COMPANY
ATTORNEYS & COUNSELORS

John Hagan

469-519-2761

**Employment
and HR Law**

**BOARD
CERTIFIED**
EMPLOYMENT & LABOR LAW

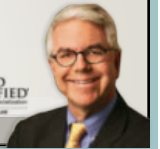

972-649-6777



**Dr. Greg Coronado, Optometrist
Parishioner**

1110 N. Greenville Ave • Allen, TX
972-396-0006 • www.pecallen.com



214-482-2191
www.ZIONRR.com

Since 2003
Free Inspections
& Estimates

ZION ROOFING
And Renovations, LLC.

**SUPPORT OUR
ADVERTISERS!**



Rosalind Cook

214-207-2592

rosalindclairecook.myshaklee.com



**BARBIERI
CRIMINAL LAW FIRM**

**Voted Trial Attorney of the Year
Board Certified in Criminal Law**

Super Lawyer

**Complimentary Consultation - Call Us
972-424-1902 • www.barbierilawfirm.com**

Se Habla Español • Diocesan Parishioner

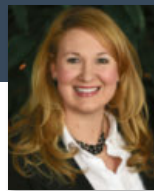

\$250 OFF CLOSING COSTS
when you purchase or refinance a home with Churchill Mortgage

MICHAELA URBAN

Home Loan Specialist NMLS 844605

michaela.urban@churchillmortgage.com

214.662.8405

ChurchillMortgage.com/MichaelaUrban



Parishioner since 1985

Michaela Elizabeth Urban NMLS ID: 844605; Company NMLS ID: 1591 (www.nmlsconsumeraccess.org); Branch ID: 206172; TX-Churchill Mortgage Corporation, 12222 Merit Drive, Suite 1820 Dallas, TX 75251; Tel: 214-540-4966; All other states, Churchill Mortgage Corporation Michaela Elizabeth Urban NMLS ID: 844605; Company NMLS ID: 1591 (www.nmlsconsumeraccess.org); Branch ID: 206172; OK-MLO19427; TX-Churchill Mortgage Corporation, 12222 Merit Drive, Suite 1820 Dallas, TX 75251; Tel: 214-540-4966; All other states, Churchill Mortgage Corporation

**DOWNLOAD MY
MOBILE APP!**



DR. ASHLEY S. WOMACK

**YOUR ST. JUDE PRO-LIFE
CATHOLIC OBGYN**

Obstetrics • Gynecology • Minimally
invasive surgery • NaPro Technology

**Accepting new patients.
Call today for an appointment!**



**214-987-1195 • 8160 Walnut Hill Lane, Suite 328
www.ashleywomackmd.com**



**LONE STAR
PODIATRY**

- Diabetic foot care • Heel pain • Wound care
- Ingrown toenails • Bunions
- Sprains and fractures • Warts



Dr. Christian Morrison, DPM

Your Foot and Ankle Expert

972-643-8242

Murphy, TX 75094

lonestarfoot.com



**St Jude Parishioner Special
1% Listing Fee**

Don McGrath
Realtor | Broker | Parishioner
www.lovejoyhomes.com



**LOVEJOY
HOMES REALTY**

don@lovejoyhomes.com | 972.897.1017



For ad info. call 1-800-950-9952 • www.4lpi.com

St. Jude Catholic Church, Allen, TX

A 4C 05-1039