Divine Redeemer Parish

Pastor: Rev. Brian W. Noel, STL
Sr. Parochial Vicar: Rev. David J. Jastrab, Mdiv

OCTOBER 10, 2021
TWENTY-EIGHTH SUNDAY IN ORDINARY TIME

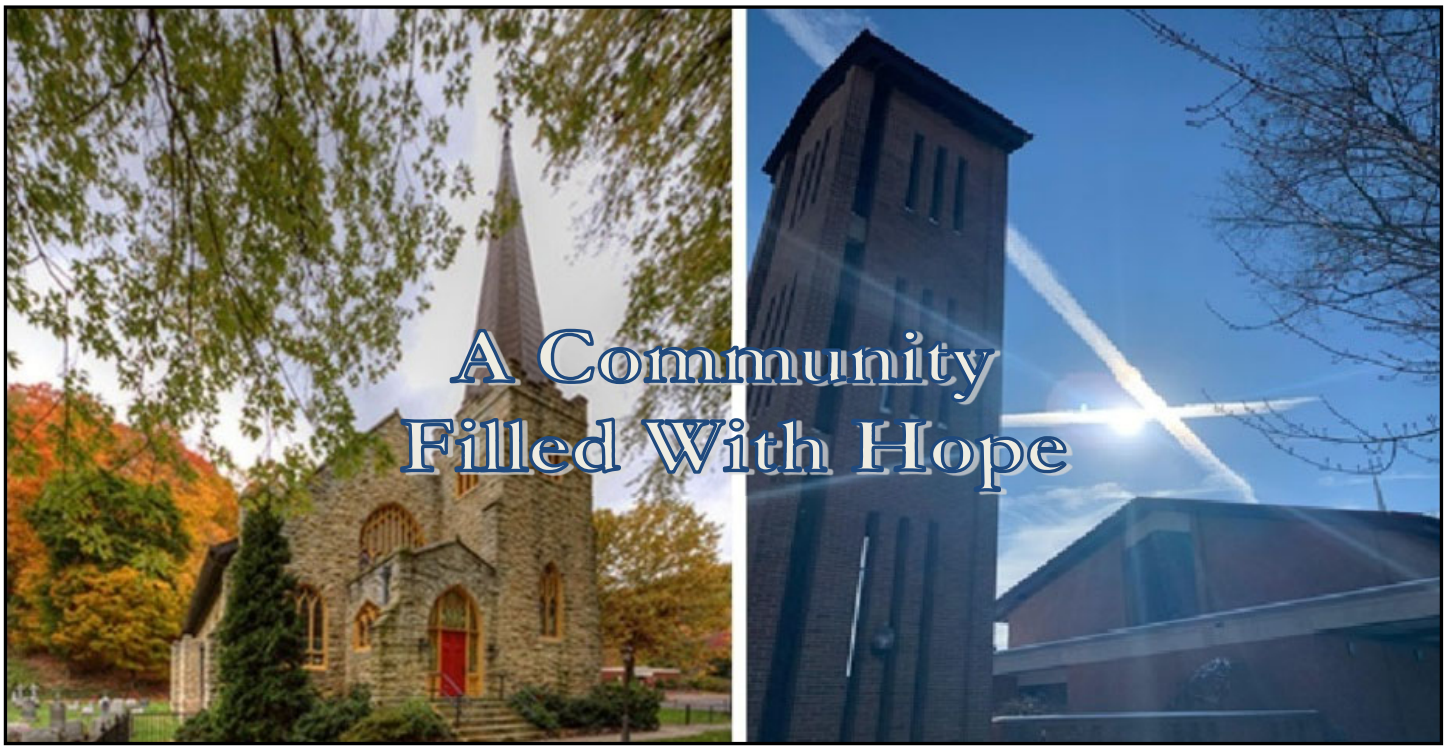

SAINT MARY CHURCH

444 Glenfield Road · Sewickley

MASS TIMES:
Monday through Friday - 9:30am
Saturday (Vigil) - 5:00pm
Sunday - 9:30am

Confessions:
Saturdays at 4:00pm or by appointment

www.facebook.com/DivineRedeemerSewickley

www.youtube.com/c/Divine Redeemer Parish Sewickley PA

Our churches are accessible

SAINT JAMES CHURCH and PARISH CENTER

200 Walnut Street · Sewickley (412)741-6650

MASS TIMES:
Monday - Friday / 6:45am & 9:00am
Saturdays 9:00am
Saturday (Vigil) - 4:30pm
Sunday - 8:00am & 11:00am

Confessions: Saturdays from 9:30-10:30am

Website: www.divine-redeemer.org
Email: office@divine-redeemer.com

Rectory office hours:
Monday - Friday / 9:00am - 4:00pm

Fr. Brian "Behind the Mask"

The man asked Jesus in the Gospel about how to inherit **Eternal Life**. Hearing this story again begs the question: How concerned are we about obtaining this perpetual inheritance? The Commandments are always a good gauge to see how well our sights are set on Heaven. Many of God's commands are in the negative, the "Shalt Not's," including the mandate against killing. In varying degrees, we can be complicit in not safeguarding life. Of course, we are indirectly 'killing' when we support legislation, policies or candidates because of their promotion of euthanasia and abortion. Moreover, we can 'kill' someone's reputation by how we speak or gossip about him or her. We can 'kill' one's spirit if we are continually negative and critical towards another.

Just as we refrain from what harms life, so too must we act to protect and promote. Our silence and inaction towards those most marginalized in society comes with a great price. Jesus exhorts the man at the end of the parable to not only to keep the commandments, those "Shalt Not's" but also to be active in supporting the poor.

We are now full-swing into October, which is designated as **Respect Life Month**. Members of our **Divine Redeemer Respect Life Committee** and **Youth Group** attended a special Mass downtown to kick off the "40 Days for Life" Campaign a few weeks ago at Epiphany Church, followed by a Eucharistic procession to Planned Parenthood. At its doors on Liberty Avenue, we prayed the rosary, invoking Our Lady's and Saint Michael's intercession that the killing of thousands of babies annually there will stop.

Please come to the corner of Bank and Broad Streets next **Saturday, October 16, at Noon**, for a special rosary, prayers, and novena, under the banner of **America Needs Fatima**, a national effort to commend our country to Our Lady of Fatima, for an end of the culture of death, and the protection of all human life and our liberties throughout the nation. Look for more activities and initiatives from the parish Respect Life Committee in the coming weeks.

In an effort to continue bringing the Good News to our faith communities, the Diocese is launching the **Pittsburgh Catholic** magazine, to be published six times a year. The details about the production and distribution of this new publication are in the Questions and Answers. Concerning this new offering, **Bishop Zubik** wrote, "…since we closed publication of the Pittsburgh Catholic newspaper in March 2020, I have been longing to bring to print a publication to help people 'learn, love, and live Jesus.' My prayer is that this publication inspires and draws people closer to Him and to each other as Church."

Pittsburgh Catholic Magazine FAQ's

Will my parish be billed for this magazine? No.

How can you afford to publish the magazine? Costs for the magazine are being kept more manageable through the six time a year publication schedule and the partnership with FAITH Catholic publishing company. The magazine has received initial support from Our Campaign for the Church Alive! Moving forward, support will also be provided through diocesan central administration, limited advertising and sponsorship, and an annual reader appeal.

How will the magazine be delivered? It will be delivered free-of-charge to people on mailing lists supplied by our parishes. A small number of copies will continue to be sent to parishes for visitors or others who may not be on their mailing list. An online version will also be available for each issue, accessible at https://www.diopitt.org/pittsburgh-catholic-magazine and https://pittsburghcatholic.org/

How do parishioners get on the mailing list? We will be using the lists of active parishioners provided by each parish to the diocese. People will be told to make sure they are registered parishioners so that they may receive the magazine. The diocese will update the overall distribution list before each issue is mailed based on updated lists from parishes.

What if someone doesn't want to be on the mailing list? They can email: PittsburghCatholicMagazine@diopitt.org or call their parish office to ask that their name be removed from the mailing list. The parish will be responsible for providing an updated mailing list to the diocese every other month.

What if someone wants it and isn't receiving it? They should call their parish to make sure they are registered there. They can also sign up for the mailing and text lists at https://www.diopitt.org/pittsburgh-catholic-magazine.

What content will be included in the Pittsburgh Catholic magazine? The emphasis will be on feature stories about how Catholics in the Diocese of Pittsburgh are living out their faith daily. Some favorite columnists will return, particularly Bishop David Zubik in "Bridging the Gap" and Father Charles Bober in "Faith Forum." Stories from each county in our diocese will be shared in "Across the Diocese." Articles that help people learn more about Catholicism ("Theology 101" and "Grow + Go"), priest profiles, deacon and seminarian features, and good news from our schools will also be included.

Why aren't you bringing back the weekly newspaper? It isn't financially feasible. The newspaper cost about $2 million annually to produce. Like many newspapers, it had been struggling financially for a long time. Publication was suspended abruptly at the start of the CoVid lockdown because it was distributed primarily through parishes. With churches closed, it could not attract the advertising that supported half its budget. Nor could parishes continue to subsidize the other half when their own income suffered due to CoVid. However, due to the underlying financial problems, even without the lockdown, the publication schedule would have been reduced significantly.

Confirmation

Myla Azen
Alec Batchelor
Samuel Brackney
Mitchell Burgan
Nicolas Cardinale
Gideon Carlos
Rowan Carmichael
R.J. Carrier
Isabella Carroll
Holland Cobourne
Chloe Cunningham
Elliana DeSantis
Abigail Feczko
Enzo Flati

Tyler Giunipero
Lindsay Gruska
Kaelyn Heller
Nathaniel Klocek
Julianne Knable
Eva Koebel
Grace Krotine
Ruby Krotine
Emily Lovato
Molly MacDonald
Marshall McCall
Mariah Mars
Cecilia Montagnese
Jessica Nicolaus

Katherine Patterson
Evelyn Perry
John Pontello
Alice Rothfus
Maria Sirianni
Max Snyder
Alyssa Spellman
Ryan Steinfurth
Will Straka
Lucy Studebaker
Emma Suto
Elizabeth Sweeney
Liam Welge
Xavier West
Christopher Wright
Drew Zieger

BLESSING OF THE PETS

Here are some of God's little creatures who came this past Sunday for the annual Blessing of Pets.

55 PLUS CLUB

Divine Redeemer 55 Plus Club LUNCHEON NEWS:

Please note time change for the Memorial Mass from 11:30am to **11:00am** on **Thursday, October 21. Please be sure to bring your face mask.** Lunch will follow the **11:00am** Mass.

Entertainment for the luncheon will be provided and will be announced at the luncheon. The luncheon will be over at 1:45pm.

The luncheon is filled and we are no longer able to take any more reservations.

PILGRIMAGES

Pilgrimage **Walk in the footsteps of Jesus in the Holy Land, January 14-24, 2022,** with auxiliary Bishop William Waltersheid as your spiritual guide. Sail the Sea of Galilee, walk the Via Dolorosa. $3899 includes airfare, hotel, all transit and most meals. Optional extension to Jordan. Book online at www.bit.ly/Bishop2022 or contact Belinda at (724)679-7450 or belinda@unitours.com

Registration is also open for: **The Camino in Spain April 22-May 1, 2022**, $3999; **the Footsteps of St. John Paul II across Poland, May 12- 20, 2022**, $3899; **The Oberammergau Passion Play and hometown of Blessed Seelos, September 18-27, 2022**, $5299; **Ireland, October 22- 31, 2022**, $4299; and others. Contact Belinda (724)679-7450 or belinda@unitours.com.

Baptisms IN THE CHURCH FAMILY

We welcome to our parish family the newly baptized at Divine Redeemer Parish

ALEXANDER EDWARD BISWICK

Son of Christopher & Tammy Biswick

Our congratulations to his family as they experience the Light of Christ shine through their child.

Our prayers go with you.

Altar Servers	Jim Haupt 741-6650	**Centering Prayer Group**	Victoria Graham 849-0208
Baptisms	Deacon Steve Deskevich sdeskevich@divine-redeemer.com	**Eucharistic Ministers**	Karin Masterani 741-6650
Bereavement	Jim Haupt 741-6650	**Faith Formation**	741-6650
Bible Studies		**Finance Council**	Andrea Vescio 741-8776
Sunday Morning	John Bunce 741-1050	**55+ Club**	Ed Ference 977-8813
Men's Saturday	Jim Haupt 913-8425	**Greeters**	Anna Villella 741-6650
Women	741-6650	**Home & School**	Britany Leddy hsa@stjamesschool.us

ST. JAMES SCHOOL

IT'S A GREAT DAY TO BE A COUGAR!!

Congratulations to our Cross-Country team for running great races at the North Area Championship.

Our developmental boys team took home a 2nd place team trophy - well done Ian, Asa, Dominic, Dustin and Nate.

Special congratulations to Ian H. who came in 1st place overall and is the North Area Developmental Boys Champion!!

Also, congratulations to our runners, Eva F., Charlotte G., Ian H., Asa G., & Dominic G., who each earned medals for finishing in the top 20 in their race. Way to go, Cougars!!

It was the perfect introduction to the dramatic play "Farmers Market" that was added to the class for the fall months where the children are enjoying being farmers, vendors and customers.

The preschool class would like to thank Renee Williamson who graciously shared her bountiful garden with us. The children were able to learn about a variety of different vegetables and discuss where our food comes from. The preschoolers enjoyed seeing and touching orange cauliflower, purple cabbage, zucchini and swiss chard.

With Sincere Sympathy

Our parish sympathy is extended to the family of

HERMAN MUKO,

father of parishioner Amy Minnock

who passed away recently.

May his soul and all the souls
of the faithful departed rest in peace.

Knights of Columbus	Terry Sexton	398-0646
Lectors	Karin Masterani	741-6650
Marriage Preparation	Deacon Tom Lopus	
	tlopus@divine-redeemer.com	
Pastoral Council		741-6650
RCIA	Bob Basl	310-3101
Respect Life	Elsie Rothfus	944-8922
Saint Vincent dePaul	John Nard	741-6650
Scrip Program	Susan Ponticello	741-6650
Ushers	Larry Kroner	741-9617
Women's Guild	Barbara Ross	852-3239

GATHERING: *Come Now, Almighty King*

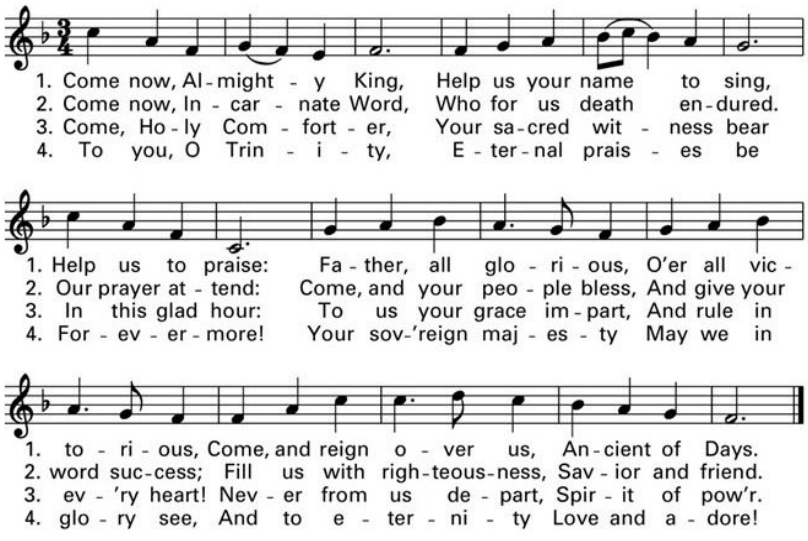

Text: 66 4 666 4; anonymous, ca. 1757. Music: Felice de Giardini, 1716–1796.

GLORIA

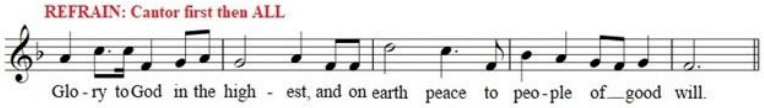

**We praise you, we bless you, we adore you, we glorify you,
we give you thanks for your great glory,
Lord God, heavenly King, O God, almighty Father.** REFRAIN

**Lord Jesus Christ, Only Begotten Son, Lord God, Lamb of God,
Son of the Father, you take away the sins of the world, have mercy on us;
you take away the sins of the world, receive our prayer;
you are seated at the right hand of the Father, have mercy on us.** REFRAIN

**For you alone are the Holy One, you alone are the Lord,
you alone are the Most High, Jesus Christ,
with the Holy Spirit, in the glory of God the Father.**

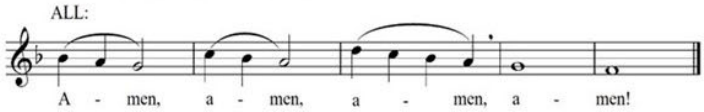

PSALM: Ps. 90

Fill us with your love, O Lord, and we will sing for joy!

GOSPEL ACCLAMATION

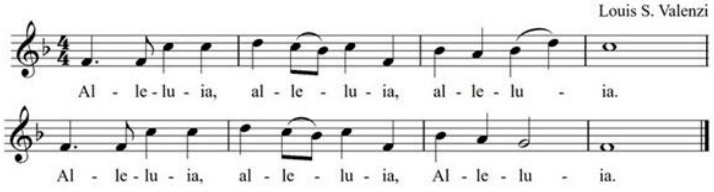

NICENE CREED

**I believe in one God, the Father almighty,
maker of heaven and earth, of all things
visible and invisible.
I believe in one Lord Jesus Christ, the Only Begotten Son of God, born of the Father before all ages.
God from God, Light from Light, true God from true God, begotten, not made, consubstantial with the Father; through him all things were made. For us men and for our salvation
he came down from heaven,**

And by the Holy Spirit was incarnate of the Virgin Mary, and became man.

**For our sake he was crucified under Pontius Pilate, he suffered death and was buried,
and rose again on the third day
in accordance with the Scriptures.
He ascended into heaven
and is seated at the right hand of the Father.
He will come again in glory to judge the living and the dead and his kingdom will have no end.
I believe in the Holy Spirit, the Lord,
the giver of life, who proceeds from the Father and the Son, who with the Father and the Son is adored and glorified, who has spoken through the prophets.
I believe in one, holy, catholic and apostolic Church. I confess one Baptism for the forgiveness of sins and I look forward to the resurrection of the dead
and the life of the world to come. Amen.**

PREPARATION: *Come to the Water*

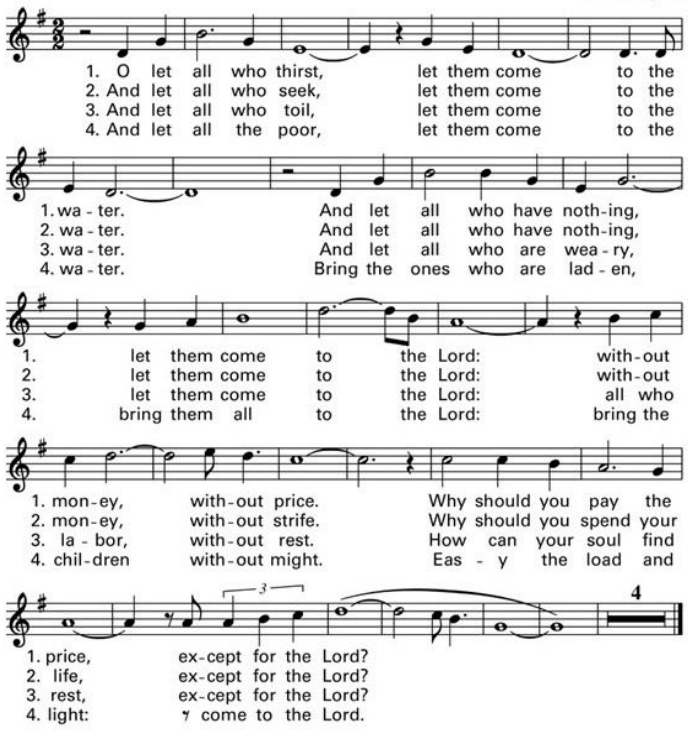

Text: Based on Isaiah 55:1–2; Matthew 11:28–30. Text and music © 1978, John B. Foley, S.J., and OCP. All rights reserved.

SANCTUS

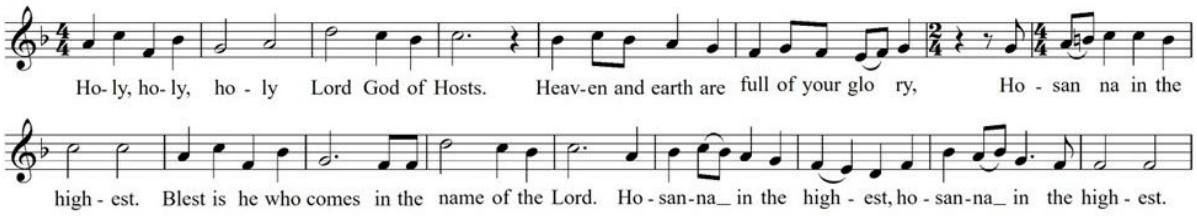

MYSTERY OF FAITH

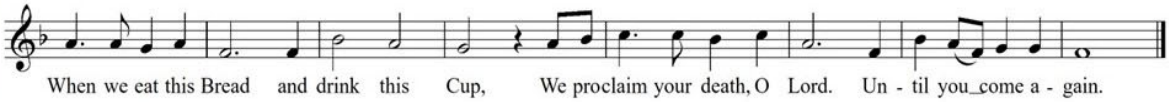

GREAT AMEN

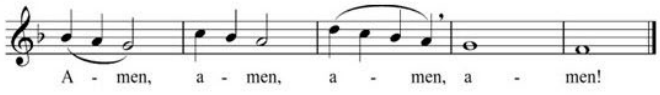

LAMB OF GOD

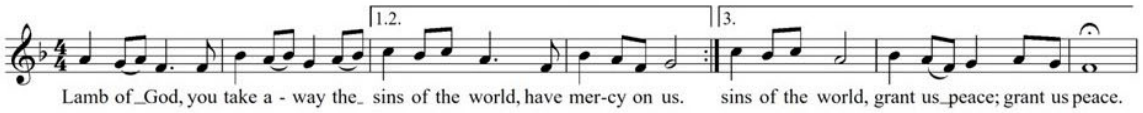

COMMUNION HYMN: *Blest Are They*

1. Blest are they, the poor in spirit, theirs is the kingdom of God.
   Blest are they, full of sorrow, they shall be consoled.

Rejoice and be glad! Blessed are you, holy are you!
Rejoice and be glad! Yours is the kingdom of God!

2. Blest are they, the lowly ones, they shall inherit the earth.
   Blest are they who hunger and thirst, they shall have their fill.

3. Blest are they who show mercy, mercy shall be theirs.
   Blest are they, the pure of heart, they shall see God!

4. Blest are they who seek peace; they are the children of God.
   Blest are they who suffer in faith, the glory of God is theirs.

5. Blest are you who suffer hate, all because of me.
   Rejoice and be glad, yours is the kingdom; shine for all to see.

Text: Matthew 5:3-12; David Haas, b.1957, © 1985, GIA Publications, Inc.

COMMUNION #2: *Christ, Be Our Light*

1. Longing for light, we wait in darkness. Longing for truth, we turn to you. Make us your own, your holy people, light for the world to see.

Christ, be our light! Shine in our hearts.
Shine through the darkness.
Christ, be our light!
Shine in your church gathered today.

2. Longing for peace, our world is troubled. Longing for hope, many despair. Your word alone has pow'r to save us. Make us your living voice.

3. Longing for food, many are hungry. Longing for water, many still thirst. Make us your bread, broken for others, shared until all are fed.

4. Longing for shelter, many are homeless. Longing for warmth, many are cold. Make us your building, sheltering others, walls made of living stone.

Text: Bernadette Farrell, b. 1957 Tune: Bernadette Farrell, b. 1957
© 1993, 2000, Bernadette Farrell. Published by OCP.

Saint Michael Prayer

Saint Michael, the Archangel,
DEFEND US IN BATTLE. BE OUR PROTECTION AGAINST THE WICKEDNESS AND SNARES OF THE DEVIL. MAY GOD REBUKE HIM, WE HUMBLY PRAY, AND DO THOU, O PRINCE OF THE HEAVENLY HOSTS, BY THE POWER OF GOD, CAST INTO HELL SATAN, AND ALL THE EVIL SPIRITS, WHO PROWL ABOUT THE WORLD SEEKING THE RUIN OF SOULS. AMEN
Amen

CLOSING: *I Know That My Redeemer Lives*

1. I know that my Redeemer lives!
What joy the blest assurance gives!
He lives, he lives, who once was dead;
He lives, my ever-living head!

2. He lives triumphant from the grave;
He lives eternally to save;
He lives in majesty above;
He lives to guide his Church in love.

3. He lives to silence all my fears;
He lives to wipe away my tears;
He lives to calm my troubled heart;
He lives all blessings to impart.

Text: LM; based on Job 19:25; Samuel Medley, 1738–1799, alt. Music: John Hatton, c. 1710–1793.

All music reprinted with permission under ONE LICENSE 714361. All rights reserved. Mass setting by Louis S. Valenzi, copyright 2004, 2011, 2020.

This week the
COMMUNION WINE is

In memory of
Antonio & Yolanda
DiMarzio

From Family

This week the
COMMUNION HOSTS are

In memory of
Antonio & Yolanda
DiMarzio

From Family

The
SANCTUARY CANDLE
is lit this week

In memory of
Antonette Bruno

From
Joe & Jen Pedrazzolli

The MARIAN CANDLE
is lit this week

In memory of
Seda Marie
Kopecky Kleinfelter

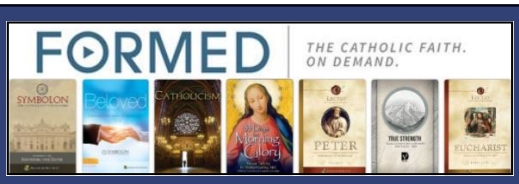

Thanks to a gift to the parish, each parishioner now has unlimited, free access to FORMED.org. FORMED is a digital gateway to the best Catholic content, teachers, and presenters. It is accessible anywhere, anytime on smartphones, tablets, and computers for catechetical training, study groups, or personal growth. Use **Parish Code J8HWCA.**

Programs currently included:

- *Beloved: Finding Happiness in Marriage* gets to the heart of Marriage Preparation and Enrichment.
- *YDisciple* videos and materials for small group discipleship for teens.
- *Symbolon: The Catholic Faith Explained*, beautifully filmed around the world with renowned author & speaker Dr. Edward Sri, and others
- *Lectio: Peter - Cornerstone of Catholicism*, a perfect small-group encounter as Dr. Tim Gray examines the life of St. Peter through Scripture, history, tradition, and art.
- *CatholicisM* - series featuring Bishop Robert Barron.

And more!

Please utilize this resource and experience a renewal of your faith!

The
ST. THERESA CANDLE
is lit this week

In memory of
Marie Whealton

From
Bill & Rose Flaherty

The
ALTAR FLOWERS
this week at
ST. MARY are

In memory of
Florence Batykefer

From Dorie Hartman

Weekly collection for October 3, 2021

Offertory	14,277.00
School Support	290.00
Capital Improvement	270.00
St. Vincent dePaul	610.00
Altar Flowers	200.00
Votives	364.00
TOTAL	$16,011.00

Pregnancy Hot Line 1-800-712-HELP
www.optionline.org
Text helpline to 313131

Diocesan Abuse Response Line
1-888-808-1235

REMEMBER ALL THOSE SERVING IN THE MILITARY FROM OUR PARISH

S.A. Melinda "Minny" Mowery, Lt. Col. Bryan J. O'Neill (Air Force), 1st Lt. David Miller (Air Force), 2nd Lt. Sarah Miller (Air Force), Major Matthew J. DiGiacomo (Army), Cpl. Austin Kisow (Marines), Lt. Col. Sean T. Auth (Air Force), Sgt. Kevin Murphy (Army), Airmen Jeremiah Murphy (Air Force), General Christopher Dziubek (Army), Col. John Davis (Army), Staff Sgt. T.J. Owens (Air Force), Sgt. Ian Valenzi (USMC), Colonel Thomas Hess (Air Force), 2nd Lt. Christine Muders (Army), Captain Christopher J. Vish (Marines), Captain Jacob Enke (Army), Specialist Dana N. Derbish (Army), Staff Sergeant Luke Donovan (Air Force), CW4 Timothy Metcalf (Army), Ryan Hunter Moore (Army) and Specialist Daniella Robichaud (Army).

Please contact Karin or Cathy at (412)741-6650 if you would like to add a name to our listing of service men and women.

THIS WEEK at a GLANCE

S M T W T F S

Monday, October 11
Bell Choir (SM - Church)

Tuesday, October 12
RCIA (SM - Meenan Center)
Women's Guild meeting (SJ - Gathering Space)

Wednesday, October 13
Children's Choir (SJ - Music Room)
Bell Choir (SJ - Church)
Bereavement ministry (SJ - Gathering Space)

Thursday, October 14
Adult Choir (SJ - Church)
The Way (SM - Meenan Center)

Friday, October 15
Brothers of St. Joseph (SJ - Baptistery)

Saturday, October 16
Rosary (SJ - Church) - 8:15am **followed by the Novena to the Miraculous Medal**
Men's Bible Study (SJ - M.R. #1)
Centering Prayer Group (SJ - M.R. #1)

Sunday, October 17
Bible Study (SJ - M.R. #1) - 9:00am
Faith Formation
Adult Choir (SM - Church)
Edge (SM - Meenan Center)

Prayer Request

PLEASE PRAY FOR ALL OUR SICK AND SHUT-INS

.....

Our parish community prays for those who request prayers for any reason. If you or a family member would like to be on our prayer list, please contact Cathy at (412)741-6650.

Betty Adams, Susie Bauer, Jim Behr, Loretta Berry, Jimmy Blicharz, Jaryd Boyer, Lori Breen, Jimmy Breslin, Jack Bush, Joan Cerminara, Barry deGroot, Patrick Donahue, Sue Etters, John Fields, Bill Frissell, Doris Funderwhite, Bud Glies, Jason Gorman, Joe and Verene Harvey, Sally Houser, Carrie Jad, Davey Jones, Ruth Keitel, Kevin Kenny, Tara Flanagan-Koenig, Wyatt Kriger, Larry Kroner, Lily Lauffer, Mary Louise Lorey, Patricia G. Lorey, Terri McClain, Janet McGervey, Elizabeth Merriman, Mary Merriman, Dan O'Malley, Jerry O'Shaughnessy, Edward Ondek, Alice Phillips, Pat Reddy, Sandy Rishel, Ken Rock, Pat Rothe, Alice Scalercio, Donna and Travis Tadlock, Glenn Taylor, Carmela Valenzi, Dorothy Weber, Carol Welsh, James Winter, Dana Wolfe and Marge Zierenberg in your prayers.

PLEASE NOTE: We ask that families who have requested prayers to please give us a call when your loved one is better so they can be removed from our list.

DIVINE MERCY DEVOTION

Please join us at St. James Church for the Divine Mercy devotion during Eucharistic Adoration at 3:00pm **EVERY Wednesday**!

We pray the Novena,
Chaplet of Divine Mercy,
and a few additional prayers.

ALL ARE WELCOME!

EUCHARISTIC ADORATION

SAINT JAMES
Monday & Friday
Noon - 4:00pm

Wednesday - 3:00-7:00pm

SAINT MARY'S
Wednesday - 8:30-9:30am

ALL ARE WELCOME!

Streamed Live

Mass Online: Live-stream

Divine Redeemer Parish offers live-stream of the Saint James 9:00am daily Mass along with the Sunday Masses.

You can access the Mass through the following options:

- The parish website at www.divine-redeemer.com
- Our YouTube page at www.youtube.com/c/Divine Redeemer Parish Sewickley PA
- Through our Facebook page at www.facebook.com/DRlivestream

MASS Intentions

October 10, 2021 through October 17, 2021

TWENTY-EIGHTH SUNDAY IN ORDINARY TIME

4:30 PM (SJ)	For The People
5:00 PM (SM)	+ Patricia Weixel (Rick & Joanie)
8:00 AM (SJ)	+ Garnette Muders (Ibie Limjuco Alfonso)
9:30 AM (SM)	+ David Zebrasky (The Zebrasky Family)
11:00 AM (SJ)	+ Rose DeMaria (Joanne & Marty McDaniel)

MONDAY — WEEKDAY (October 11)

6:45 AM (SJ)	+ Robert Barensfeld (Keith & Elsie Rothfus)
9:00 AM (SJ)	+ Ethel and Lionel Davidson (The Foody Family)
9:30 AM (SM)	For the Souls in Purgatory

TUESDAY — WEEKDAY (October 12)

6:45 AM (SJ)	For The Souls in Purgatory
9:00 AM (SJ)	+ Marsha Sorba (The Woolslare Family)
9:30 AM (SM)	For The Souls in Purgatory

WEDNESDAY — WEEKDAY (October 13)

6:45 AM (SJ)	+ Jennie Lucci (The Ponticello Family)
9:00 AM (SJ)	Poor Souls in Purgatory
9:30 AM (SM)	For The Souls in Purgatory

THURSDAY — WEEKDAY (October 14)

6:45 AM (SJ)	+ Antonio & Yolanda DiMarzio (Jeanette Bucko and Linda Gilbert)
9:00 AM (SJ)	+ Sister Silveria Mannion (Connie Boschetto)
9:30 AM (SM)	+ Ann Kohan (The Hartles)

FRIDAY — ST. TERESA OF JESUS (October 15)

6:45 AM (SJ)	+ Antonio DiMarzio (Jeanette Bucko and Linda Gilbert)
9:00 AM (SJ)	+ Sister Silveria Mannion (Mary Mannion)
9:30 AM (SM)	For The Souls in Purgatory

SATURDAY — WEEKDAY (October 16)

9:00 AM (SJ)	In honor of Tony Tirimacco's 78th birthday (Children and Grandchildren)
4:30 PM (SJ)	+ Emil Grazioli (Keith & Elsie Rothfus)
5:00 PM (SM)	+ For the deceased members of the Paolucci Family (Mary DeAngelis)

TWENTY-NINTH SUNDAY IN ORDINARY TIME

8:00 AM (SJ)	For The People
9:30 AM (SM)	+ Merlin Batykefer (The DiMaio Family)
11:00 AM (SJ)	+ Rosemarie Glevicky (Sister)

Key code for Masses:
***SJ** = Saint James / **SM** = Saint Mary*

Say Good-bye to Clogged Gutters!

$99 Down
$99 Per Month
$99 Installation

This promotion assumes an estimated job cost of $7883. The advertised payment of $99 a month is an estimate only, and assumes that third-party financing is available for new customers at an estimated 9.99% annual percentage rate for 132 months. Promotion available to qualified buyers on approved credit with $99 down payment. Not all buyers will qualify. Higher annual percentage rates apply for buyers with lower credit ratings. LeafGuard is neither a broker nor a lender. Financing is provided by third-party lenders unaffiliated with LeafGuard, under terms and conditions arranged directly between the customer and such lender, all of which are subject to credit requirements and satisfactory completion of finance documents. Any finance terms advertised are estimates only. LeafGuard does not assist with, counsel or negotiate financing, other than providing customers an introduction to lenders interested in financing its customers. Expires 10/31/2021

Receive a $25 Amazon gift card with FREE in-home estimate

All participants who attend an estimated 60-90 minute in-home product consultation will receive a $25 gift card. Retail value is $25. Offer sponsored by LeafGuard Holdings Inc. Limit one per household. Company procures, sells, and installs seamless gutter protection. This offer is valid for homeowners over 18 years of age. If married or involved with a life partner, both cohabitating persons must attend and complete presentation together. Participants must have a photo ID, be able to understand English, and be legally able to enter into a contract. The following persons are not eligible for this offer: employees of Company or affiliated companies or entities, their immediate family members, previous participants in a Company in-home consultation within the past 12 months and all current and former Company customers. Gift may not be extended, transferred, or substituted except that Company may substitute a gift of equal or greater value if it deems it necessary. Gift card will be mailed to the participant via first class United States Mail or e-mailed within 30 days of receipt of the promotion form. Not valid in conjunction with any other promotion or discount of any kind. Offer not sponsored or promoted by Amazon and is subject to change without notice prior to reservation. Expires 10/31/2021

- LeafGuard® is **guaranteed never to clog** or we'll clean it for **FREE***
- Seamless, one-piece system keeps out leaves, pine needles, and debris
- Eliminates the risk of falling off a ladder to clean clogged gutters
- Durable, all-weather tested system not a flimsy attachment

Call today for your FREE estimate and in-home demonstration

CALL NOW 412-528-1877

LeafGuard operates as LeafGuard of Pittsburgh in Pennsylvania under HICPA license number PA126357 and in West Virginia under license number WV055024.

*Guaranteed not to clog for as long as you own your home, or we'll clean your gutters for free.

GOOD HOUSEKEEPING

ENGLERT LeafGuard®
Get it. And forget it.®

Collision Center & Classic Auto Sales

30 Years Experience

Cotter's

Paintless Dent Repair
412-366-9997 • Fax 366-0255
343 Mt. Nebo Rd. • Pittsburgh, PA

ULTIMATE PASTRY SHOP

Eat the Best
Forget The Rest
445 Beaver St.
Sewickley
(412) 741-9150

PAUL A. TAICLET, D.M.D.

FAMILY DENTAL CARE

1712 Mt. Nebo Road, Suite 103
Sewickley, PA 15143

412-741-3337

Get this weekly bulletin delivered by email - for FREE!

Sign up here:

www.jspaluch.com/subscribe

Courtesy of J.S. Paluch Company, Inc.

FINDaPARISH.com

Check It Out Today!

The Most Complete Online National Directory of Catholic Parishes

Thomas Jewelers

FINE JEWELRY
DIAMONDS - REPAIRS

405 BEAVER STREET (412) 741-3866
SEWICKLEY Fax (412) 741-2000

Vocations Don't Just Happen: Ask Somebody.

Serra for Priestly and Religious Vocations

Bryan Suydam DMD

General Dentistry
Evening & Weekend Hours!
Accepting Most Insurances!
Now Accepting New Patients!

(412) 741-1234
Call to schedule an appointment.

Critmore Professional Building ▪ 1099 Ohio River Boulevard ▪ Sewickley, PA 15143
www.bryansuydamdmd.com

ONE PARISH

Grow in your faith, find a Mass, and connect with your Catholic Community with OneParish!

Download on the App Store | GET IT ON Google play

Download Our Free App or Visit
www.MY.ONEPARISH.com

If You Live Alone You Need MDMedAlert!

✔Ambulance
✔Police
✔Fire
✔Friends/Family

24 Hour Protection at HOME and AWAY!

FREE Shipping
FREE Activation
NO Long Term Contracts

Solutions as Low as **$19.95** *a month*

This Button SAVES Lives!
As Shown GPS, Lowest Price Guaranteed!

CALL NOW! **800.809.3352**

MDMedAlert
Safe-Guarding America's Seniors Nationwide!

GPS Tracking w/Fall Detection
Nationwide, No Land Line Needed
EASY Set-up, NO Contract
24/7 365 Monitoring in the USA

Abbey Carpet & Floor

LOCALLY OWNED AND OPERATED
AEI INTERIORS
SINCE 1992

CARPET
HARWOOD
TILE & STONE
LUXURY VINYL

(724) 378-1925

105 Pleasant Drive
Center Township
(Just off I-376 at exit 42)

BeaverCountyPA.AbbeyCarpet.com

TRAVEL JUNCTION

Travel Agency

192 Ohio River Blvd.
Ambridge

Off: (724) 266-5715

www.traveljunction.com

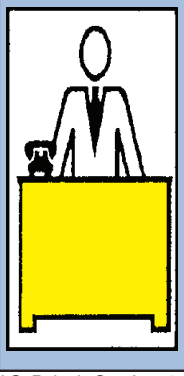

Your ad could be in this space!

Consider Remembering Your Parish in Your Will.

For further information, please call the Parish Office.

Catholic Cruises and Tours and The Apostleship of the Sea of the United States of America

Take your FAITH ON A JOURNEY.

Call us today at **860-399-1785** or email **eileen@CatholicCruisesandTours.com**

www.CatholicCruisesandTours.com

(CST 2117990-70)

www.copelandfuneralhomes.com

R.D. Copeland LTD

Irvine Chapel
702 Beaver Street
Sewickley, PA 15143
Donald J. Vey, Supervisor
412-741-7100

CONQUEST
ORAL & MAXILLOFACIAL SURGERY
Matthew J. Conquest, DMD
IMPLANTS | SEDATION
WISDOM TEETH
412-264-8440
www.conquestoralsurgery.com
1187 Thorn Run Extension, Suite 110
Moon Township, PA 15108

---

catholicmatch®
Pennsylvania

CatholicMatch.com/myPA

Viruses, Bacteria and Mold, Oh My!
Call Climate Systems
Heating and Air Conditioning
724-935-3900
www.climatesystems.net

Schedule your furnace maintenance today!
We have top of the line Air Purifiers to protect your home this season. Carrier's Infinity Air Purifier Captures and Kills 99% of Coronavirus! Breath the difference!
iWave eliminates bacteria, viruses and mold.
Maintenance • Service • Installation
Servicing North Pittsburgh since 1978!
Carrier
Turn to the experts

WHITFIELD tax SERVICES LLC
"Fantaxtic Service"
Ryan C. Whitfield, Owner/Tax Professional
5996 Wallace Ave. Bethel Park, PA 15102
412-595-8643 Fax: 412-430-4481
RWhitfield@WHITFIELDtaxSERVICES.com
www.WHITFIELDtaxSERVICES.com

WELCOME HOME FINANCE
NMLS: 100806
LOOKING TO PURCHASE, RENOVATE, OR REFINANCE A HOME?
ANDY FRITZ, Catholic Mortgage Professional
NMLS: 1885308
724-772-3333 ext. 2130 • Andy@WelcomeHomeFinance.com

AT TUDI—WE DO IT ALL!

- **Free Home Comfort Plan** with a new system
- **Free water test** with any plumbing service
- **Electrical** service
- **Plumbing** service
- **HVAC** service and maintenance
- **Loyalty credits** to save you money
- **Reputable** technicians
- **Excellent** service & pricing

"At Tudi, we are serious about service."
Marilee Tudi
TUDI Mechanical Systems

Don't Delay! Call TUDI! 412-771-4100 for 10% OFF a Home Comfort Plan*, and a Free Home Comfort Assessment.

HOME SERVICES
www.TUDI.com
*New Customers Only

---

pittsburgh orthodontic group

Dr. Richard Gobbie
DMD, MDS
Dr. George Deme
DMD, MDS

NOW SEEING ALL PATIENTS AT OUR MOON TWP. OFFICE
974 Beaver Grade Rd.
Moon Twp.
412.741.7700
Member American Association of Orthodontists
invisalign preferred provider

Piatt Sotheby's INTERNATIONAL REALTY

Robyn Jones
Realtor®
412.973.7277 (M)
rjones@piattsir.com

Stephanie Fardo
Realtor®
Parishioner
412.855.5210 (M)
sfardo@piattsir.com

Connecting home buyers and sellers in our community

Protecting Seniors Nationwide
24SEVEN
Medical Alert System

$29.95/Mo. billed quarterly

- One Free Month
- No Long-Term Contract
- Price Guarantee
- Easy Self Installation

Call Today! Toll Free 1.877.801.8608

"Quality Home Comfort Since 1943"
HOMER 9 NINE AND SONS, INC.
"A Name You Can Trust"
Heating • Air Conditioning
Duct Cleaning • Water Heaters
800-834-NINE
www.homer9.com

Family and Cosmetic Dentistry
www.CoraopolisDentist.com
1009 Beaver Grade Road
Suite 300
Coraopolis, PA 15108
412.264.6229

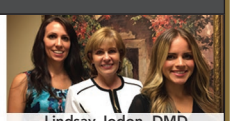

Lindsay Jodon, DMD
Judy L. DiSanti, DMD
Lisa MacPhail, DMD

Creating Healthy, Beautiful Smiles

VENA
HEALTH AND WELLNESS
Advanced Care for Total Vein Health
Paul Collier, MD
Burt Fazi, MD
www.venahealth.com
(412) 741-0480