Entrance

Glory in the Cross...S. Janco

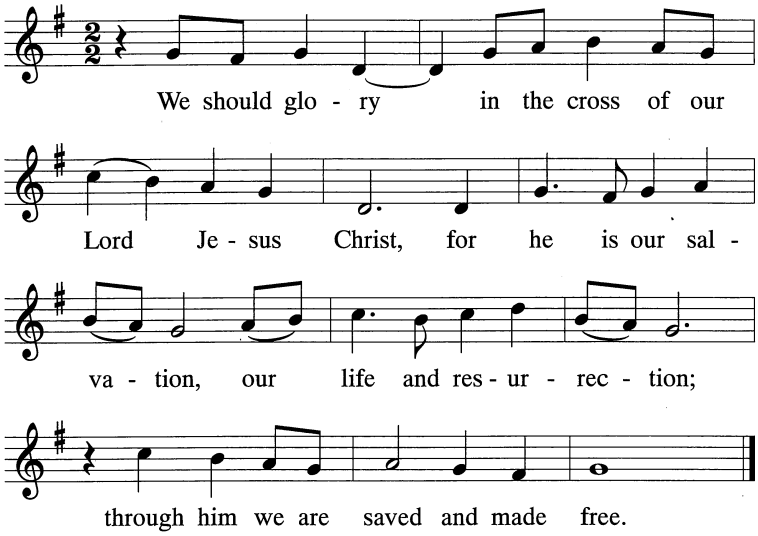

The English translation of the refrain from the *Rite of Holy Week*
Copyright © 1972, ICEL, Inc. All rights reserved.
Music copyright © 1997 by G.I.A. Publications, Inc. All Rights Reserved.

Psalm 78

Do not forget, do not forget the works of the Lord!

Offertory

Glory in the Cross...D. Schutte

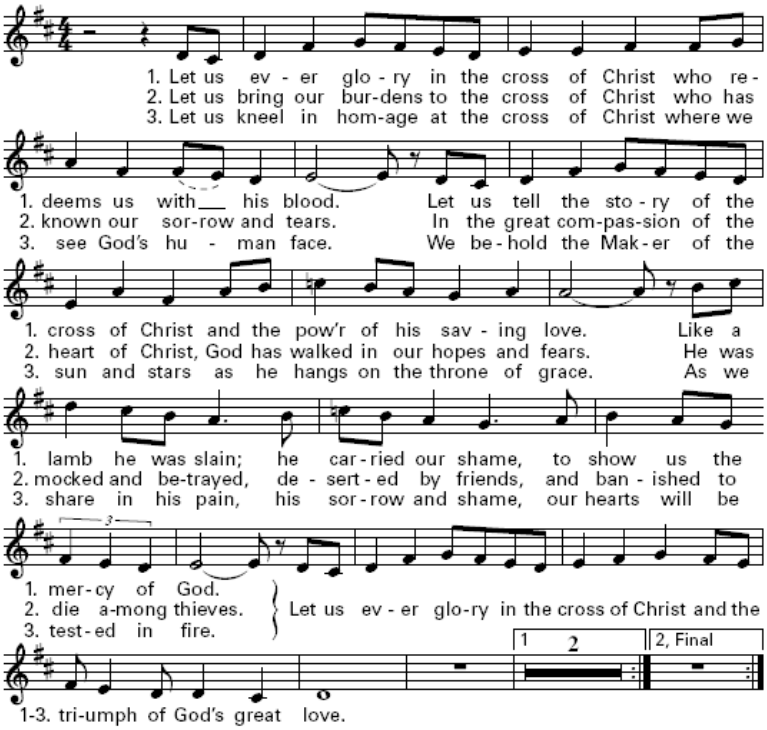

© 2000, Daniel L. Schutte. Published by OCP.
All rights reserved. Used with permission.
Reprinted under license #U9537, LicenSingOnline.

Communion

Save Us, Savior

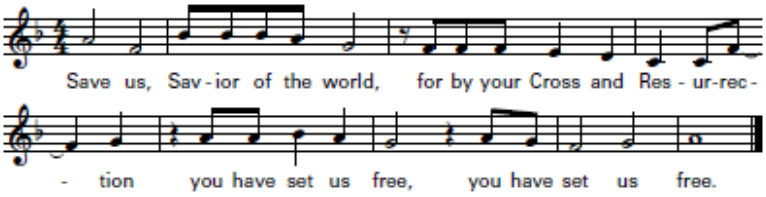

© 2007, 2010, Christopher Walker, Published by OCP. All rights reserved.
Reprinted under license #U9537, LicenSingOnline.

Closing

#722—Lift High the Cross

60th

Sixtieth Anniversary Celebration

Sister Patrick Marie, OSU

Sunday, September 14
10:30am Mass

Reception to follow in Lower Parish Hall

Memorandum from Bishop Lennon:
Second collection for Middle East Refugees

"The Bishops of the United States have asked that a second collection be taken for the humanitarian relief and pastoral support of refugees fleeing the violence in the Middle East.
Funds will be used by Catholic Relief Services to meet the most urgent needs of those in Iraq, Gaza, and Syria.
Checks should be made payable to the local parish; mark "Middle East" on the memo line."

We will take up this second collection at St Charles Borromeo Parish this weekend, September 13-14.

This Week's Liturgy

SUNDAY, SEPTEMBER 14
The Exaltation of the Holy Cross
Numbers 21:4b-9; Philippians 2:6-11; John 3:13-17
10:30am Mass of Thanksgiving - - -
Sr. Patrick Marie's 60th Jubilee
Masses: 7:30, 9:00, 10:30am, 12:00 Noon, 5:30pm

MONDAY, SEPTEMBER 15
Our Lady of Sorrows
I Corinthians 11:17-26, 33; John 19:25-27
7:00am Elda Mion
8:30am Patrick McKeon
7:00pm Joseph A. Walick

TUESDAY, SEPTEMBER 16
Ss. Cornelius & Cyprian
I Corinthians 12:12-14, 27-31a; Luke 7:11-17
7:00am Anne Palkovic
8:30am Delores Jean Gutkoski
7:00pm Dec'd of Britt & Adam Families

WEDNESDAY, SEPTEMBER 17
I Corinthians 12:31—13:13; Luke 7:31-35
7:00am Mary, William, William Jr. Cunningham
8:30am Dec'd of Sindelar & Androsky Families
7:00pm Teresa Fallon

THURSDAY, SEPTEMBER 18
I Corinthians 15:1-11; Luke 7:36-50
7:00am Ronald Pruter
8:30am Claire Chagin
7:00pm Jane Toth

FRIDAY, SEPTEMBER 19
I Corinthians 15:12-20; Luke 8:1-3
7:00am Shirley Beighey
8:30am Intention of Beckwith Family
7:00pm Dec'd of Breznak Family

SATURDAY, SEPTEMBER 20
Ss. Andrew Kim & Paul Chŏng
I Corinthians 15:35-37, 42-49; Luke 8:4-15
8:00am Deacon Doug Bewley
12:00pm Wedding—
Christina LaCorte & Joseph Schager, III
2:00pm Wedding—
Laura Azzano & Jonathan Kocaja
4:00pm 60th Wedding Anniversary - - -
John & Shirley Daily
VIGIL MASSES: 4:00 & 6:00pm

SUNDAY, SEPTEMBER 21
Twenty-fifth Sunday in Ordinary Time
Isaiah 55:6-9; Philippians 1:20-24, 27; Matthew 20:1-16
9:00am Mothers' & Fathers' Confraternity
10:30am 25th Wedding Anniversary - - -
(Hall) Jim & Mary Ann Cermak
Masses: 7:30, 9:00, 10:30am, 12:00 Noon, 5:30pm

St. Charles PCRF Program

—begins this Monday, September 15th for all registered students Grades 1-8. For more information or any questions, please contact the PCRF Office at (440)886-5668.

Pastor's Corner

Exactly ninety years ago, in September 1924, two Ursuline Sisters of Cleveland, Sister Jane Frances and Sister Charlotte, were the first faculty of the newly-opened St Charles Borromeo School. There was no local convent. The Sisters made a long trip—back and forth daily —to and from the Ursuline Motherhouse then on Scovill Avenue at East 55th Street. For almost a century, St Charles has been "an Ursuline parish." Scores of dedicated Sisters have faithfully served us. As do all religious women, Ursuline Sisters take the three traditional vows of poverty, chastity, and obedience. The Ursulines are unique; they also take a fourth vow of "service to education." When St Angela Merici founded the Ursulines in the sixteenth century, the new community dedicated itself primarily to education.

***Sister Patrick Marie Walsh, OSU** has been an Ursuline Sister of Cleveland for sixty years—twenty-three of those years here at St Charles. Sister taught first grade in the day school for many years. Sister now directs the primary level remedial program—aiding children who need special help. In addition, Sister teaches in our PCRF First Communion Program; she is an instructor in our Wednesday evening Special Education Program; and Sister is the producer and director of the First Grade Christmas Pageant. She is a true "daughter of St Angela."*

On a personal note, Sister was born and raised in Westport, County Mayo, Ireland—my grandfather's home town. While on a visit to Ireland, Sister put me in touch with a long-time friend of her family--a fine gentleman who took me out to my grandfather's farm: and it was just as my Grandfather Tom Carney had told his story "my home was in the shadow of Croagh Patrick—(St Patrick's Holy Mountain.)" Also, speaking for all the priests—past and present--I thank Sister for her never-ending supply of cookies, soda bread, and scones.

*This Sunday, September 14, at the10:30am Mass, we celebrate **Sister Patrick Marie's Sixtieth Anniversary** as an Ursuline Sister of Cleveland. We congratulate and thank her. Immediately after Mass, there will be a Jubilee Reception in the Lower Parish Hall. All are invited.*

*St Charles high school students are encouraged to attend the **Youth Group Kick-Off** this Sunday evening, beginning after the 5:30pm Mass. Life Teen Director Lena Mekhael, Father Ryan Mann, and Sister Denise Marie have lined up a spectacular event. I hope to welcome a big crowd.*

St Charles is proud to have six parishioners enrolled in the seminary, training for the priesthood:

***Daniel Mencke, Ian Kelly,** and **Sam Martinez** are at Borromeo Seminary as they pursue their college studies at John Carroll University. Three more parishioners are at St Mary Seminary while studying theology—the final phase of priestly preparation: **Jeff Liptak, Jim Cosgrove,** and **Kevin Klonowski.** We assure them of our prayers and support. I know that there are other St Charles men and women who are called to priesthood or religious life. If that someone is you, talk to one of the parish priests.*

*Seminarian **James Kulway** spent the summer with us as an intern. St Mary Seminary has asked if James could return five times during this academic year to speak at Mass and to sharpen his homily skills. I quickly agreed to the request. James was a popular fellow and I know his many friends will be happy to welcome him back—if only for five weekends.*

Father Carlin

YOUTH MINISTRY

HIGH SCHOOL YOUTH GROUP MINISTRY

Sunday, September 14… 5:30-8:30pm **Youth Group Kickoff,** beginning with **5:30pm Mass** followed by our **Life Night.** All teens are invited to sit together for Mass in a reserved, front left section of the Church. We will then meet outside the Parish Activity Center for our **Life Night** Kickoff Social Event at **6:40pm.** All high schoolers are welcome to attend! Bring friends!

Tuesday, October 7… 8:00-9:30pm **Open Gym**. Basketball Night in the Corrigan Gym. Come for some fun and exercise.

Any questions, contact
Sr. Denise Marie (440)884-3030 or sdmosu1@aol.com or,
Lena (216)544-6164 or lenamarie6@gmail.com

JUNIOR HIGH YOUTH MINISTRY

(7th and 8th graders)

Monday, September 22… JHYM Opening Event — To kick-off a new year of junior high youth ministry, Sr. Denise Marie will speak to all 7th and 8th graders in our day school and in our PCRF. All will receive a calendar of events for the year as well as be informed about the history and mission of JHYM.

Wednesday, October 8… 4:00-5:30pm "City Outreach Program" in Lower Parish Hall. Providence House in Cleveland is a place that provides a temporary, nurturing home for infants, toddlers, and children whose parents and caregivers are in crisis. Speaker, Natalie Leek-Nelson, from Providence House will address our junior high students about the mission and work that takes place at Providence House. Our 7th and 8th graders will organize items into care packages and work on other projects needed by the children at Providence House.

Any questions, contact Sr. Denise Marie, sdmosu1@aol.com, 440-884-3030.

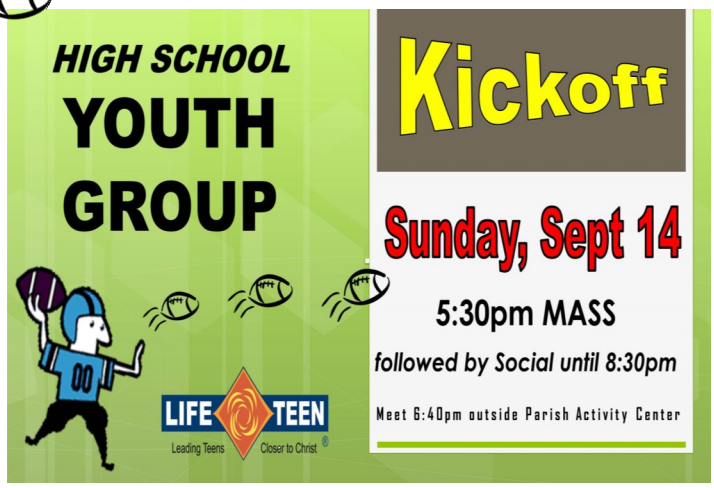

SAVE THE DATE!

Annual High School Youth Group Weekend Retreat

November 14, 15, 16

Borromeo/St. Mary Seminary
Mark your calendars now!!!
More details to come.

Prayer ~ Opportunity for Adult Prayer Volunteers!

Prayer is a powerful weapon against the indifference and isolation that many young people struggle with in our society. Please join the prayer team that will meet every **Sunday night from 6:30-8:30pm in Merici Chapel** to pray for all the High School aged teens who are participating in LIFE Nights that week and all teenagers that Christ would win their hearts and help build a civilization of love. If you are willing to give **any amount of time** during this 2-hour time slot every week to pray for the continual conversion of our young people, please contact Fr. Ryan Mann for more details: FrRyan-Mann@gmail.com.

SENIOR CITIZENS

The next meeting is scheduled for **Wednesday, September 17th** in the Lower Parish Hall. Doors open at 9:00am with lunch being served at 11:00am. Dues are $5.00 per year. New members are welcome. Call Jean Kozak, President, (440)845-2107.

WORLD YOUTH DAY 2016
KRAKOW, POLAND
(includes Rome & Assisi)

Mark your calendars for the first informational meeting on **Tuesday, September 30th** at 7:30pm in the JP II room of the Parish Activity Center. Attend this meeting to learn about dates, cost, itinerary and more. Teens wishing to attend World Youth Day should ideally be 16 years old by July 1, 2016. Anyone wishing to participate should be in good health and physically capable of doing substantial walking. For any questions or information, please call Fr. Ryan Mann or Sr. Denise Marie in the Parish Office (440) 884-3030 or email at FrRyanMann@gmail.com

Join the Fun!

POPCORN FUNDRAISER

Pack 73 will be selling gourmet popcorn after all Masses next weekend. Please support our St. Charles Cubs. Scout popcorn tins make excellent gifts!

R.C.I.A. *The process whereby an individual is transformed by the Holy Trinity into Christ's body, the Church, and therefore, is Catholic.* If you are or someone you know is Catholic, but unconfirmed, or if you or someone you know is not Catholic but would like to fully accept Christ's invitation to **"live in my love,"** please contact Fr. Ryan Mann here at the parish or email him at FrRyan-Mann@gmail.com. Classes begin September 15th and will continue on Mondays through Easter until Pentecost.

BAPTISMS

Congratulations and God's blessings to Hazel & David Presot on the baptism of their son, Rocco David.

Wedding Banns

III Christina LaCorte & Joseph Schager, III
III Laura Azzano & Jonathan Kocaja
II Lindsey Coyle & Gautam Rajan
II Tiffany Eakin & Christopher Woznicki
I Katherine Arndt & Michael Ritondaro
I Rebecca DeMattia & Jason Johnson

GENESIS

Prayerful Walking in Nature
Morning Prayer & Holy Rosary
Tuesdays & Thursdays in Sept.
9:30 – 10:30 a.m.
Big Creek Pkwy at Snow Rd.

LIFE IS CHANGED, NOT ENDED

Eternal rest grant unto them, O Lord

Ann Toncar
Rose Marie Bialecki
Marie Ripepi

AVILA HOLY HOUR

The Avilas will meet in prayer on Thursday, September 18th at 8:00am in the church chapel. Let us continue to pray for an increase in religious vocations and for those men and women living in the vowed and ordained way of life. For more information, call Jean (440)845-2107.

SUNDAY COLLECTION

September 7, 2014

Offertory Collection	$24,173.07
ACH / Online / Credit Card	1,563.50
Total	$25,736.57

Thank you!

M.O.M.S.

AN INVITATION TO WOMEN OF THE PARISH!

Tuesday, September 23rd

Orientation & Social

"Introduction to Gospels & Parables"

7:00—8:30pm / Parish Activity Center

Allow the Holy Spirit to *inspire new perspectives* into familiar Biblical parables.

Based on Biblical references and THE BETTER PART by Fr. John Bartunek, we will take an in-depth examination of 32 of Jesus' parables.

Informational brochures and registration forms available in the Parish Office and Church turnstiles — *Come to as many as you can!*

BLESSING OF ANIMALS TO CELEBRATE

The Feast of St. Francis of Assisi

Saturday, October 4th, 9:00am Church Parking Lot

Each year on October 4th the Church celebrates the Feast of St. Francis of Assisi, a saint famous for his kindness to animals. In fact, St. Francis was the first person to create the Nativity Scene, using barnyard animals! So please bring your pets and join us on October 4th at 9:00am as we give praise to the Lord for this beautiful earth and the creatures upon it. Questions? Contact the Parish Office (440)884-3030. Please note that the blessing (and a reception to follow) will take place near the Parish Activity Center by the bike racks WEATHER-PERMITTING.

ADULT CHOIR—WE NEED YOU!!!

We will meet at 7:30pm in the church for a short organizational meeting rehearsal on **Wednesday, September 24th**. We always welcome new members. **Male voices are *especially* needed.** If you have any questions or are unable to attend our first gathering, contact Tom at (440)884-3030 or teh@stcharlesonline.org.

Thursdays 7:00 – 8:30 p.m.

Now through Nov. 12th in The Upper Room

Food & Fun! ALPHA Inspiration & Prayer

All women welcome…no commitment!

Questions? Please contact Maria at maria.whidden@gmail.com

CASINO BUS TRIP

Fundraiser Sponsored by the St. Charles Ladies Guild

Presque Isle Downs

Wednesday, October 15th

$35/pp with $35 play back money

Total cost to you—$0!!

Leave new parking lot 9:30am;

return around 6:00pm ~ All are Welcome!!

Reservations due by October 8th to the Parish Office in envelope marked ~

Attention: Ladies Guild Bus Trip or Pat Lawler

Checks payable to: St. Charles Ladies Guild

For more information, call Pat Lawler (440)843-9186

CHILDREN'S LITURGY OF THE WORD

Children's Liturgy of the Word (CLW) has returned to the 10:30 Parish Hall mass. This will be our 16th season of CLW here at St. Charles. When CLW is to take place during the Mass, children ages pre-school through grade 3 will prayerfully process out with a Lector who is carrying the Children's Lectionary. The children will process to the music room in the Parish Hall, hear the Word of God, carry on a brief discussion of the readings, and offer petitions. They will process back to their families at Offertory time. Our teachers are eager to share their faith with the children. Please contact the PCRF Office if you have any questions at 440-886-5668.

We are also looking for a few new teachers to add to the staff. Training is provided, and you will work with another teacher. Virtus training is required. If you have not been Virtus-trained, training sessions are available. Please contact Deena Brennan in the PCRF Office, at 440-886-5668, if you are interested.

ST. CHARLES SPORTS BOOSTERS

1st Prize	$2,500
2nd Prize	$1,000
3rd Prize	$500

Fall Fest 2014

Join the Sports Boosters as they host the **Annual Fall Fest ~ Sunday, October 19th**. This event is the largest fundraiser of the year for the Sports Booster and we encourage all parishioners to "lend a generous hand" for our parish children. You can begin by selling the Fall Raffle tickets arriving soon at your home. White raffle tickets are $5 each or the full sheet of 6 tickets for $30 which entitles you to an entry into the seller's appreciation drawing. If the white sheet is sold, you can purchase additional blue tickets for $2.50 each or $15 for the full sheet which also entitles you another entry into the seller's appreciation drawing. Additional ticket sheets can be procured at the Parish Office or donations can be made to the St. Charles Sports Boosters. **The Grand Prize Drawing will be held at 4:00pm Sunday, October 19th.**

Profits benefit the St. Charles Sports Boosters program as it provides our children the opportunity to grow in character through their participation in CYO sports.

Please join us in the Lower Parish Hall on Thursday, September 25th at 7:30pm for an informational session presented by Lifebanc: the organ, eye, and tissue recovery agency for Northeast Ohio. Representatives will discuss the truths of organ, eye, and tissue donation from a very personal perspective. You will also be able to learn more about the organ donation process and have the opportunity to become a registered organ, eye, and tissue donor if not already.

In honor of the

MEMORIAL OF OUR LADY OF THE ROSARY

THE LEGION OF MARY

is proud to host for
Saint Charles Borromeo Parish

THE PRAYER OF THE ROSARY
THE JOYFUL MYSTERIES

within the context of a Eucharistic Holy Hour and Benediction immediately following the celebration of Mass at

seven o' clock in the evening

Monday, October 6, 2014

Women's Bible Study

"Connect with other women of faith!"

...on the Book of Romans

Catholic Women Connection

Next Meeting ~ September 17th

Every Wednesday morning – 9:00 to 11:00am

in the Parish Activity Center

Any questions, call Sr. Denise Marie (440)884-3030.

Take a

WALK ON THE WILD SIDE

Prayerful Walking in Nature

Saturday Sept. 20th
10:00 a.m. - Noon

Music, Prayer, Inspiration

West Creek Reservation, Parma
Please meet at Watershed Center.

All are welcome...families too!

Questions? Please contact Brian Pelcin in Parish Office.

ALPHA MALE

Food for a Man's Body & Soul

Wednesdays 5:30 – 6:30 PM

Simple Supper Alpha Inspiration

Now through Nov. 11th in The Upper Room

No commitment...come when you can.

DADS: Home for baths and bedtime.

Questions? Contact Brian Pelcin in Parish Office.

Merici Chapel... *Schedules are made for back to school — sports, extra-curricular activities, car pooling. Check your list — have you made time for Jesus in Merici Chapel? Why not? Too busy for your best friend?*

Eucharistic Adoration

St. Charles Ladies Guild

presents

A STYLE SHOW

Sunday, October 26th

1:30pm—5:00pm

Corrigan Gym / Tickets $15.00

(available in Parish Office)

We will have a hot meal provided by Novotny Catering & fashions from Dressbarn!

There is going to be a special surprise for everyone!!

Look forward to seeing you there!

If you have any questions, please call Pamela Bennett (440)888-1469.

LEGION OF MARY PILGRIMAGE

Sunday, October 26th

Bus leaves St. Patrick's parking lot, 4427 Rocky River Dr, Cleveland, at 7:00am. Breakfast stop on way to 12:30pm Mass at the Shrine of The Little Flower in Royal Oak, Michigan. Enjoy a buffet dinner at The Beefcarver Restaurant. Then, on to Our Lady of the Pines, Fremont, Ohio, for a visit, Rosary and snack. Total cost of $30 includes transportation, dinner, snack. Seats assigned when payment received. Make checks to L.O.M. Tours and send to 17913 Glenshire Ave, Cleveland 44135. Include phone number on check to receive confirmation call. Questions? Call (216)265-3165.

SAVE ACME STORE RECEIPTS

St. Charles School will once again be participating in the Acme Community Cash Back Program beginning September 18th through February 2015. Receipts from ANY Acme store will qualify so tell your friends and family to save their receipts and pass them along, too! Receipts may be dropped off at the parish office or school office. Any questions, call Maureen or Kathy at the school office (440) 886-5546. Thank you for supporting this easy fundraiser. Happy Shopping!

Celebrate the Feast Day of

St. Pio of Pietrelcina

with the Diocesan St. Padre Pio Prayer Group

Tuesday, September 23rd

7:00pm Mass ~ St. Charles Borromeo Church

"Pray, hope, and don't worry!" — Saint Padre Pio

Prayer is the best weapon we have; it is the key to God's heart. You must speak to Jesus not only with your lips, but with your heart. In fact, on certain occasions, you should only speak to Him with your heart.

Refreshments will be served following in the Lower Parish Hall.

Cluster Corner

MARY QUEEN OF PEACE (216-749-2323)

The Catholic Faith: A Family Affair, Sunday, October 12th (for parents) & 19th(for parents and children), 1:00pm, Parish Center —Two-part series presented By Sr. Kathleen Glavich, SND. This is a free program & open to the public. Sr. Kathleen is a well-known author of many Catholic resources and books and has taught in grade school, high school and PSR programs. For more information, contact Joan Berigan (216)749-2323.

ST. LEO THE GREAT (216-661-1006)

Amish Country Bus Trip, Thursday, September 25th, visiting Shearer's, Hillcrest Orchard, lunch at Der Dutchman (included), Ms Gadgets, Heini's Cheese & Lehman's hardware. Departing 7:30am. $57/person. Call Joanne (440)526-3505 for information.

ST. THOMAS MORE (216-749-0414)

Join us on Monday, September 22nd at 7pm in Utopia Hall for a **Pilgrimage Meeting**. The purpose of the meeting is to find out whether there is enough interest in going on this trip and where people would like to go. Please call the rectory if you know you can attend the meeting so we can prepare accordingly. You do not have to be from St. Thomas More to come along with us. Bring a friend and we'll see you on September 22nd!

A DIVORCE RECOVERY SEMINAR

A Divorce Recovery Seminar will begin on Sunday, September 28th and run for 10 weeks. Meetings will be from 6:30 –8:30pm in the Parish Activity Center. Come and find support through friends and fellowship. Registration deadline is September 21st. For more information, please call Dave at (440) 845-3367.

Congratulations!

CERTIFICATE PROGRAM

$100 WINNER

Joanne Galla

40 DAYS FOR LIFE

From September 24th through November 2nd, you're invited to join other Christians for 40 Days for Life —40 days of prayer and fasting for an end to abortion. You're also invited to stand and peacefully pray during a 40-day vigil in the public right- of-way outside Preterm at 12000 Shaker Boulevard, Cleveland, Planned Parenthood at 25350 Rockside Road, Bedford Heights or Family Planning at 54 South State Street, Painesville. If you'd like more information and especially if you'd like to volunteer to help, please contact: John Noall at (216)245-9744 or email at: clevelandpraysfor-life@gmail.com.