St. Charles Borromeo Church

June 13, 2021
The Eleventh Sunday in Ordinary Time

ST. CHARLES BORROMEO

Welcoming Catholic Community

FAITH • FORMATION • SERVICE

"Be at peace. God will provide."

Priests, Clergy, & Religious

Rev. Jose Magaña, V.F.
Pastor

In Residence

Cardinal Roger Mahony,
Archbishop Emeritus

Rev. Msgr. James Halley,
Vicar for Clergy

Rev. Msgr. Peter Nugent,
Retired, Sacramental Supply

Deacon Augustine DiFiore

Deacon Louis Roche

Sister Jeanette Kong, V.D.M.F
One Mission, One Faith,
One Parish Coordinator

LITURGICAL CELEBRATIONS

Liturgical celebrations are limited due to COVID-19. Please check our website for details.

Daily Mass

8:00 am - Mon., Tues., Wed., & Fri.

Sunday Mass

8:00 am - English
9:30 am - English
11:00 am - English *(Live-stream)*
1:00 pm - Spanish

Distribution of Communion

Sundays, 9:30 to 10:15 am - *(Drive-in)*

To watch live-stream Mass, please visit:
http://www.youtube.com/stcharlesnorthhollywood

Sacrament of Reconciliation

5:00 pm Mondays (or by appointment)

FIND US ONLINE

Website - https://stcharlesborromeochurch.org
Facebook - http://www.facebook.com/stcharlesnorthhollywood
Instagram - http://www.instagram.com/stcharlesnorthhollywood
Twitter - http://www.twitter.com/stcharlesnoho

St. Charles Borromeo Church
10800 Moorpark Street
North Hollywood, CA 91602

Parish Office
10834 Moorpark Street
North Hollywood, CA 91602
TEL 818-766-3838

Office Hours:
Monday - Wednesday & Friday
9:00 am to 1:00 pm
Thursday, Saturday & Sunday - Closed

We ♥ love

having you as part of our Flock

Keep in touch with us via email and text!

Text

SCBNH

to 84576

OR

Connect with us online at:

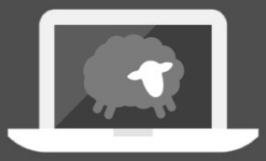

https://stcharlesborromeo22@flocknote.com

Text STOP to 84576 to stop txt notifications at any time. Text HELP for help. There is no charge for this service, but your carrier message and data rates may apply. View full privacy policy & terms at flocknote.com/txt.

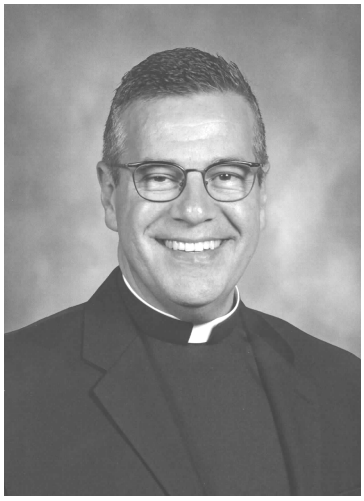

From the Desk of Father José.....

This weekend we hear in our Gospel about the patience of God. It reminds us very clearly how slow the process of our growth can be, and how it doesn't just happen. It is a slow process of growing in understanding and love. I love this Gospel narration from St. Mark. It reminds me of simply getting older and realizing how differently I think today versus ten years ago. It did not just happen. It took time and life moments to allow for the grace of God to guide me. As we continue growing as a community, and as individuals in our parish community, I pray we may continue to be patient with each other, as God is patient with each one of us. We are not done! Let us allow for the metanoia - transformation - of each of us to be more like Christ, our guiding light in our journey. Please be assured of my prayers for you as a parish family. If I can ask for the same from you to pray for me as we all continue to grow in the Lord's love for each other and with each other.

Fraternally, Fr. José Magaña, V.F. *Be at peace, God will provide*

Del Escritorio del Padre José.....

Este fin de semana escuchamos en nuestro Evangelio sobre la paciencia de Dios. Nos recuerda muy claramente lo lento que puede ser el proceso de nuestro crecimiento y cómo no sucede simplemente. Es un proceso lento de crecimiento en comprensión y amor. Me encanta esta narración del Evangelio de San Marcos. Me recuerda simplemente a envejecer y darme cuenta de lo diferente que pienso hoy en comparación con hace diez años. No sucedió simplemente. Me tomó tiempo y momentos de vida permitir que la gracia de Dios me guiara. A medida que continuamos creciendo como comunidad y como individuos en nuestra comunidad parroquial, oro para que podamos seguir siendo pacientes unos con otros, como Dios es paciente con cada uno de nosotros. ¡No hemos acabado! Permitamos que la metanoia - transformación - de cada uno de nosotros sea más como Cristo, nuestra luz guía en nuestro camino. Tenga la seguridad de mis oraciones por usted como familia parroquial. Si puedo pedirles lo mismo, oren por mí mientras todos seguimos creciendo en el amor del Señor unos a otros y entre nosotros.

Fraternalmente, Padre José Magaña V.F. *Estemos en paz, Dios proveerá*

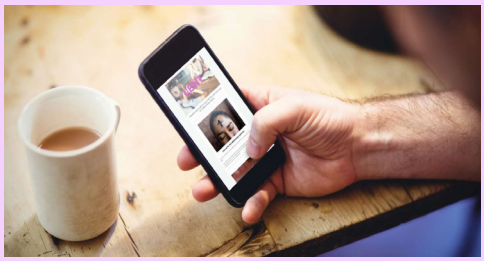

Sign-Up for Our Daily Reflections

Did you know you can get a short, easy-to-read reflections on the Daily Readings delivered to your inbox by simply joining our "Pastor's Message" Flocknote group? If you're not already a member of the "Pastor's Message" group, you can easily join by clicking below!

GET THE "PASTOR'S MESSAGE"

Ministry Spotlight

The Domestic Church

The Catholic church has always recognized the absolutely essential nature of the "Domestic Church" - the place where our Faith is lived out and shared in our homes. "Thus the home is the first school of Christian life and "a school for human enrichment." Here one learns endurance and the joy of work, fraternal love, generous - even repeated - forgiveness, and above all divine worship in prayer and the offering of one's life." (CCC, 1657) St. Charles has a special ministry dedicated to encouraging and supporting the Domestic Church in each of our homes. To receive periodic reflections, ideas and devotions on how to grow your Domestic Church, click on the button below!

JOIN THE DOMESTIC CHURCH

Did You Know?

Did you know members of the St. Charles community gather virtually every Saturday at 5 pm to say the rosary together? If you'd like to join in this powerful prayer with us, all you have to do is click on the button below! You will receive a text with the Zoom link before the prayer begins!

RECITE THE ROSARY WITH THE ST. CHARLES COMMUNITY

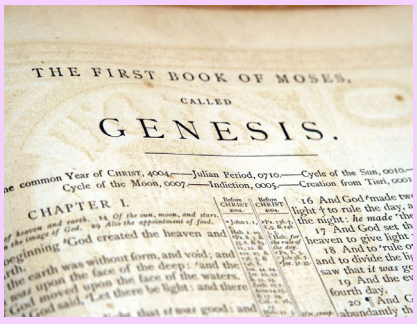
THE FIRST BOOK OF MOSES,
CALLED
GENESIS.
CHAPTER I.

Dive Into the Bible

Lent is the perfect time to develop your prayer life through reading of the scriptures. You can get the Daily Scripture Readings from the USCCB website easily by clicking here! Also, our St. Charles Borromeo Bible Study has been alive and thriving during the pandemic. It meets virtually each Tuesday evening at 7pm. We'd love you to join top learn more about how the Lord may be speaking to you personally through His word. Click below to join!

JOIN BIBLE STUDY GROUP

Go Deeper with Bishop Robert Barron

We have exciting news! You can now join the Word on Fire Engage group and receive content from Bishop Barron delivered directly to your inbox! All completely free of charge. If you'd like to start receiving timely content from Bishop Barron, simply click on the button below!

YES, I'D LIKE TO JOIN THE WOF ENGAGE GROUP

Safeguard the Children

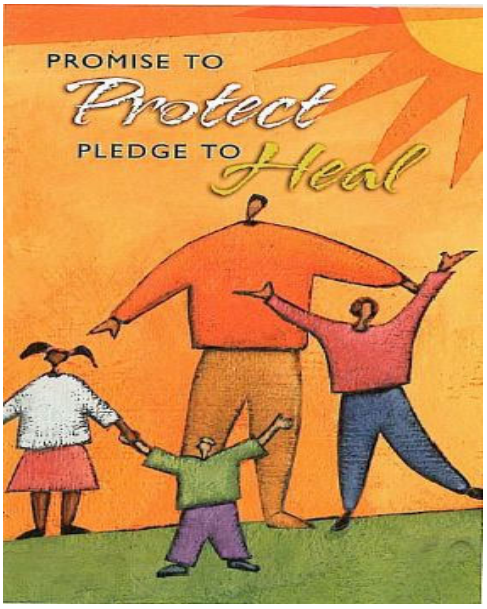

Protect Your Child's Financial Future

As parents, we want to keep our children safe from any harm. That includes harm from identity theft, which can lead to compromised credit scores and financial ruin, before your child even gets his/her first job! Take steps to minimize the risk of identity theft by setting up credit freezes on your child's social security number, or getting an IRS identity protection PIN that will prevent fraudulent use of your child's identity. To learn more from the VIRTUS® article "Minors and Identity Theft," visit http://www.catholic.org/travel/story.php?id=65521.

Proteja el Futuro Financiero de Su Hijo

Los padres de familia queremos mantener a nuestros hijos a salvo de cualquier daño. Esto incluye daños causados por el robo de identidad de sus hijos, ya que puede ocasionar cambios negativos en los puntajes de crédito y hasta la ruina financiera, incluso antes de que su hijo o hija tenga su primer empleo o trabajo. Tome medidas para minimizar el riesgo de robo de identidad estableciendo un congelamiento del crédito en el número de seguro social de su hijo/a, u obteniendo un PIN de protección de identidad del IRS que evitará el uso fraudulento de la identidad de su hijo/a. Para obtener más información sobre el artículo de VIRTUS® "Minors and Identity Theft (Menores y robo de identidad), visite http://www.catholic.org/travel/story.php?id=65521.

Our **Archbishop Jose Gomez** has issued an **updated letter** to his original published on August 31, 2018, regarding the **Archdiocese's COMMITMENT TO THE PROTECTION OF YOUNG PEOPLE**. Please visit the following link to view and read the letter: http://www.la-archdiocese.org/Documents/12.3-letter-ENG.pdf

Promise to Protect/Pledge to Heal

BELIEVE IN THE POSSIBILITY OF HELP AND HEALING. THERE IS HOPE.

Your local Victim Assistance Coordinator is available to help you or anyone who has been abused or victimized by someone representing the Catholic Church. We will listen to your needs and support you. We will help you make a formal complaint and arrange a personal meeting with the bishop, or his delegate, if desired. We encourage you to come forward and speak out. **Victim Assistance Coordinator Archdioceses of Los Angeles 213-637-7650.**

Promesa de Proteger/Compromiso para Sanar

CREE QUE LA AYUDA Y LA SANACIÓN SON POSIBLES. HAY ESPERANZA.

El Coordinador para Asistencia las Víctimas está disponible en tu localidad para ayudarte a ti o a cualquier otra persona que haya sido abusada por algún representante de la Iglesia Católica. Escucharemos tus necesidades y te apoyaremos. Te ayudaremos a presentar formalmenta una queja y a concertar una cita con el obispo o su delegado, si fuese deseable. Te animamos a que te presentes y hables.

Coordinadora de Asistencia a las Víctimas de la Arquidiócesis de Los Angeles. 213-637-7650.

The 11th Sunday in Ordinary Time: 92

Glory to God
Glory to God in the highest, and on earth peace to people of good will. We praise you, we bless you, we adore you, we glorify you, we give you thanks for your great glory, Lord God, heavenly King, O God, almighty Father. Lord Jesus Christ, Only Begotten Son, Lord God, Lamb of God, Son of the Father, you take away the sins of the world, have mercy on us; you take away the sins of the world, receive our prayer; you are seated at the right hand of the Father, have mercy on us. For you alone are the Holy One, you alone are the Lord, you alone are the Most High, Jesus Christ, with the Holy Spirit, in the glory of God the Father. Amen.

Reading I Ez 17:22-24
Thus says the Lord GOD: I, too, will take from the crest of the cedar, from its topmost branches tear off a tender shoot, and plant it on a high and lofty mountain; on the mountain heights of Israel I will plant it. It shall put forth branches and bear fruit, and become a majestic cedar. Birds of every kind shall dwell beneath it, every winged thing in the shade of its boughs. And all the trees of the field shall know that I, the LORD, bring low the high tree, lift high the lowly tree, wither up the green tree, and make the withered tree bloom. As I, the LORD, have spoken, so will I do.

Responsorial Psalm 92:2-3, 13-14, 15-16
R. Lord, it is good to give thanks to you.
It is good to give thanks to the LORD, to sing praise to your name, Most High, To proclaim your kindness at dawn and your faithfulness throughout the night.
R. Lord, it is good to give thanks to you.
The just one shall flourish like the palm tree, like a cedar of Lebanon shall he grow. They that are planted in the house of the LORD shall flourish in the courts of our God.
R. Lord, it is good to give thanks to you.
They shall bear fruit even in old age; vigorous and sturdy shall they be, Declaring how just is the LORD, my rock, in whom there is no wrong.
R. Lord, it is good to give thanks to you.

Reading II 2 Cor 5:6-10
Brothers and sisters: We are always courageous, although we know that while we are at home in the body we are away from the Lord, for we walk by faith, not by sight. Yet we are courageous, and we would rather leave the body and go home to the Lord. Therefore, we aspire to please him, whether we are at home or away. For we must all appear before the judgment seat of Christ, so that each may receive recompense, according to what he did in the body, whether good or evil.

Gospel Acclamation
R. Alleluia, alleluia.
The seed is the word of God, Christ is the sower. All who come to him will live forever.
R. Alleluia, alleluia.

Gospel Mk 4:26-34
Jesus said to the crowds: "This is how it is with the kingdom of God; it is as if a man were to scatter seed on the land and would sleep and rise night and day and through it all the seed would sprout and grow, he knows not how. Of its own accord the land yields fruit, first the blade, then the ear, then the full grain in the ear. And when the grain is ripe, he wields the sickle at once, for the harvest has come." He said, "To what shall we compare the kingdom of God, or what parable can we use for it? It is like a mustard seed that, when it is sown in the ground, is the smallest of all the seeds on the earth. But once it is sown, it springs up and becomes the largest of plants and puts forth large branches, so that the birds of the sky can dwell in its shade." With many such parables he spoke the word to them as they were able to understand it. Without parables he did not speak to them, but to his own disciples he explained everything in private.

XI Domingo Ordinario: 92

Gloria

Gloria a Dios en el cielo, y en la tierra paz a los hombres que ama el Señor. Por tu inmensa gloria te alabamos, te bendecimos, te adoramos, te glorificamos, te damos gracias, Señor Dios, Rey celestial, Dios Padre todopoderoso. Señor, Hijo único, Jesucristo. Señor Dios, Cordero de Dios, Hijo del Padre: tú que quitas el pecado del mundo, ten piedad de nosotros; tú que quitas el pecado del mundo, atiende nuestra súplica; tú que estás sentado a la derecha del Padre, ten piedad de nosotros; porque sólo tú eres Santo, sólo tú Señor, sólo tú Altísimo, Jesucristo, con el Espíritu Santo en la gloria de Dios Padre. Amén.

Primera Lectura Ez 17, 22-24

Esto dice el Señor Dios: "Yo tomaré un renuevo de la copa de un gran cedro, de su más alta rama cortaré un retoño. Lo plantaré en la cima de un monte excelso y sublime. Lo plantaré en la montaña más alta de Israel. Echará ramas, dará fruto y se convertirá en un cedro magnífico. En él anidarán toda clase de pájaros y descansarán al abrigo de sus ramas. Así, todos los árboles del campo sabrán que yo, el Señor, humillo los árboles altos y elevo los árboles pequeños; que seco los árboles lozanos y hago florecer los árboles secos. Yo, el Señor, lo he dicho y lo haré".

Salmo Responsorial Salmo 91, 2-3. 13-14. 15-16

R.¡Que bueno es darte gracias Señor!
¡Que bueno es darte gracias, Dios altísimo
y celebrar tu nombre,
pregonando tu amor cada mañana
y tu fidelidad, todas las noches.
R. ¡Que bueno es darte gracias Señor!
Los justos crecerán como las palmas,
come los cedros en los altos montes;
plantados en la casa del Señor,
en medio de sus atrios darán flores.
R. ¡Que bueno es darte gracias Señor!
Seguirán dando fruto en su vejez,
frondosos y lozanos como jóvenes,
para anunciar que en Dios, mi protector,
ni maldad ni injusticia se conocen.
R. ¡Que bueno es darte gracias Señor!

Segunda Lectura 2 Cor 5, 6-10

Hermanos: Siempre tenemos confianza, aunque sabemos que, mientras vivimos en el cuerpo, estamos desterrados, lejos del Señor. Caminamos guiados por la fe, sin ver todavía. Estamos, pues, llenos de confianza y preferimos salir de este cuerpo para vivir con el Señor. Por eso procuramos agradarle, en el destierro o en la patria. Porque todos tendremos que comparecer ante el tribunal de Cristo, para recibir el premio o el castigo por lo que hayamos hecho en esta vida.

Aclamación antes del Evangelio

R. Aleluya, aleluya.
La semilla es la palabra de Dios y el sembrador es Cristo; todo aquel que lo encuentra vivirá para siempre.
R. Aleluya.

Evangelio Mc 4, 26-34

En aquel tiempo, Jesús dijo a la multitud: "El Reino de Dios se parece a lo que sucede cuando un hombre siembra la semilla en la tierra: que pasan las noches y los días, y sin que él sepa cómo, la semilla germina y crece; y la tierra, por sí sola, va produciendo el fruto: primero los tallos, luego las espigas y después los granos en las espigas. Y cuando ya están maduros los granos, el hombre echa mano de la hoz, pues ha llegado el tiempo de la cosecha". Les dijo también: "¿Con qué compararemos el Reino de Dios? ¿Con qué parábola lo podremos representar? Es como una semilla de mostaza que, cuando se siembra, es la más pequeña de las semillas; pero una vez sembrada, crece y se convierte en el mayor de los arbustos y echa ramas tan grandes, que los pájaros pueden anidar a su sombra". Y con otras muchas parábolas semejantes les estuvo exponiendo su mensaje, de acuerdo con lo que ellos podían entender. Y no les hablaba sino en parábolas; pero a sus discípulos les explicaba todo en privado.

MUSIC for the 11th SUNDAY

CANTICLE OF THE SUN – Marty Haugen
(REFRAIN)
The heavens are telling the glory of God, and all creation is shouting for joy.
Come, dance in the forest, come, play in the field, and sing, sing to the glory of the Lord.

1. Praise for the sun, the bringer of day,
He carries the light of the Lord in his rays;
The moon and the stars who light up the way Unto your throne.

Text: Marty Haugen, b.1950, © 1980, GIA Publications, Inc. Reprinted with permission under ONE LICENSE # A-733568. All rights reserved.

FOR THE BEAUTY OF THE EARTH – DIX
1. For the beauty of the earth,
For the glory of the skies,
For the love which from our birth
Over and around us lies:
Lord of all, to you we raise
This our hymn of grateful praise.

Text: 77 77 77; Lyra Eucharistica, 1864; Folliott S. Pierpoint, 1835–1917, alt. Music: Conrad Kocher, 1786–1872; adapt. by William H. Monk, 1823–1899. Reprinted with permission under ONE LICENSE # A-733568. All rights reserved.

RESPONSORIAL PSALM: Ps 92
(ANTIPHON)
R/ Lord, it is good to give thanks to you.

Text © 1969, 1981, 1997, ICEL. Reprinted with permission under ONE LICENSE # A-735601 All rights reserved.

O GOD, YOU SEARCH ME – Bernadette Farrell
1. O God, you search me and you know me.
All my thoughts lie open to your gaze.
When I walk or lie down you are before me:
Ever the maker and keeper of my days.

Text: Based on Psalm 139. Text and music © 1992, Bernadette Farrell. Published by OCP. Reprinted with permission under ONE LICENSE # A-733568. All rights reserved.

COMMUNION ANTIPHON – Gradual Romanum
One thing I ask of the Lord: to live in his house all my days.

Music 2021 by James Drollinger. Used with permission. All rights reserved.

MANY AND GREAT – Ricky Manalo, CSP
(REFRAIN)
The wheat grows from springtime to fall;
the wine flows; in Christ we recall
the sharing of our lives with one and all.

© 1995, Ricky Manalo, CSP. Published by OCP. Reprinted with permission under ONE LICENSE # A-733568. All rights reserved.

AS GRAINS OF WHEAT – Laurence Rosania
(REFRAIN)
For many are we, and broken we've come,
but we shall become one.

© 1989, Laurence Rosania. Published by OCP. Published by OCP. Reprinted with permission under ONE LICENSE # A-733568. All rights reserved.

O LOVE OF GOD/AMOR DE DIOS – Bob Hurd
(ESTRIBILLO)
O love of God, gather us, amor de Dios, haznos uno,
that we may share the gifts we are given;
para construir la comunidad,
para construir la comunidad.

Text: Based on 1 Corinthians 12:4–6, 12–13; Bob Hurd, Pia Moriarty, Ana Victoria Demezas and Jaime Cortez. Text and music © 1994, Bob Hurd and Pia Moriarty. Published by OCP. All rights reserved.Reprinted with permission under ONE LICENSE # A-733568. All rights reserved.

SALMO: Ps 91
(RESPUESTA)
¡Que bueno es darte gracias Señor!

Letra © 1970, Conferencia Episcopal Española. Derechos reservados. Con las debidas licencias. Reprinted with permission under ONE LICENSE # A-733568. All rights reserved.

TE OFREZCO SEÑOR MI VIDA – Arsenio Cordova
1. Te ofrezco, Señor, mi vida; me ofrezco ante tu altar.
Te ofrezco, Señor, mi todo en este humilde cantar.

2. Te ofrezco todos mis dones; te ofrezco todo mi amor.
Te ofrezco este sacrificio, te ofrezco todo el dolor.

© 1982, OCP. Reprinted with permission under ONE LICENSE # A-733568. All rights reserved.

ONE BREAD, ONE BODY / UN PAN UN CUERPO – John Foley, SJ/Pedro Rubalcava
(REFRAIN)
One bread, one body, one Lord of all,
one cup of blessing which we bless.
And we, though many, throughout the earth,
we are one body in this one Lord.

(ESTRIBILLO)
Un pan, un cuerpo, un solo Señor,
una copa de la bendición.
En nuestra propia diversidad,
un cuerpo somos en el Señor.

Text: Based on 1 Corinthians 10:16–17; 12:4, 12–13, 20; Galatians 3:28; Ephesians 4:4–6; The Didache 9. English, John Foley, SJ; Spanish tr. of refrain and verses 1, 2, Salomón Mussiett, alt.; verse 3, Pedro Rubalcava. Text and music © 1978, 1996, 2003, John B. Foley, SJ, and OCP. Reprinted with permission under ONE LICENSE # A-733568. All rights reserved.

ÉL ES SANTO – Estela Garcia-López & Rudolfo López
(ESTRIBILLO)
Él es Santo, Padre eterno,
Jesucristo, con el Espíritu Santo.
Él es Santo, Padre eterno,
Jesucristo, con el Espíritu Santo.

Letra: Basada en Colosenses 1, 15–20. Letra de la estrofa 2 y del puente © 1972, SOBICAIN. Derechos reservados. Con las debidas licencias. Música y letra del estribillo y de la estrofa 1 © 2008, Estela García y Rodolfo López. Obra publicada por Spirit & Song®, a division of OCP. Reprinted with permission under ONE LICENSE # A-733568. All rights reserved.

Holy Family Service Ministry

If we look forward to receiving God's mercy, we can never fail to do good so long as we have the strength. For if we share with the poor, out of love for God, whatever he has given to us, we shall receive according to his promise a hundredfold in eternal happiness. What a fine profit, what a blessed reward! With outstretched arms he begs us to turn toward him, to weep for our sins, and to become the servants of love, first for ourselves, then for our neighbors. Just as water extinguishes a fire, so love wipes away sin.
- St. John of God

What Do We Need Most Right Now?

- Men's jeans in good condition, especially sizes 32-42
- New packages of underwear and socks
- Canned meat such as tuna, and jars of peanut butter
- Tab top cans of food that can be meals
- Individual servings in packets (nuts, protein bars, granola bars)
- Basic toiletries, especially shampoo, toothpaste, and toothbrushes

Items We Do Not Accept

- Furniture
- Electronics or accessories for electronics
- Infant car seats
- Encyclopedias, textbooks, and magazines
- Sharp items, and items that can be used as weapons
- Household items and toys that are broken, dirty, ormissing parts
- Clothing that is dirty, stained, immodest, or has negative or sexual slogans

Volunteering for Our Ministry

During the pandemic our ministry went from over 80 active volunteers to a small crew of dedicated folks, many of whom volunteer several times a week to keep our ministry going through this difficult time. Now that COVD-19 vaccinations are widely available, we hope some of you will consider joining us as volunteers once weekly. We work in the mornings, and we have fun.**Call 818-985-7365 during our operating hours to learn more.**

<u>Our Hours for Service and Donations:</u>

Clothes & Food Pantry: Tuesday, Wednesday, Saturday, & Sunday 9-11:30 AM
Showers for Homeless: Thursdays 8:30-11:00 AM
Breakfast for Homeless: Thursdays 9 am, coffee and pastries, 9:30-11:00 am, full breakfast

Please bring donations to the west side door during operating hours.

ESTATE PLANNING

JASON T. GRUTTER
ATTORNEY AT LAW
Conservatorship, Trust,
Wills & Probate
Free Consultation
www.TheBurbankFirm.com
2312 W. Victory Blvd.
Burbank 91506
818-524-2336

Protecting **Seniors** *Nationwide*
24SEVEN
Medical Alert System

$29.95/Mo. billed quarterly
- *One Free Month*
- *No Long-Term Contract*
- *Price Guarantee*
- *Easy Self Installation*

Call Today! *Toll Free 1.877.801.8608*

ERNIE'S

Now Open For
Dine In and Take Out
4410 Lankershim Blvd.
North Hollywood, CA 91602
(818) 985-4654

THE LAW FIRM OF
FOX AND FOX
4262 WILSHIRE BLVD.,
LOS ANGELES, CA
323-937-4422
CLAIRE@FOXANDFOX.COM
FRANK@FOXANDFOX.COM
FREE LEGAL ADVICE RE FAMILY LAW, PATERNITY, PROBATE, ESTATE PLANNING AND WILLS & TRUST.

Catholic Cruises and Tours and The Apostleship of the Sea of the United States of America

Take your FAITH ON A JOURNEY.

Catholic Cruises/Tours to Worldwide Destinations
Mass is included with all our tours
- **Holy Land Discovery • Fatima, Lourdes and Shrines of Spain**
- **Grand Catholic Italy • Footsteps of Apostle Paul**
- **Shrines of Alpine Europe • Pilgrimage to Lourdes**
- **Scottish Highlands • Camino, A walking journey for the soul**

www.CatholicCruisesandTours.com (CST 2117990-70)
Call us today at 860-399-1785 or email eileen@CatholicCruisesandTours.com

1ST STOP BUILDERS

Lic #1033108

Laging Mapagkakatiwalaan To Do A Great Job!
Paborito Ng Mga Pinoy For Over 30 Years.

1.877.220.5575 www.1stopBuildersca.com

FREE Shower Door & Vanity!
(with Bathroom Remodel)
FREE Appliances!
(with Kitchen Remodel)

VETERAN AND SENIOR DISCOUNTS

EASY PAYMENT PLAN (0% APR FINANCING)

Angie's list yelp

INVEST LOCALLY

Targeting local business makes good "Cents"– Get your name out there by advertising in local parish bulletins. Contact us today for your next advertising move and we will work with you for your next "AD THAT WORKS!"

Check us out at www.jspaluch.com

Joseph Furnish
Broker
Lake Street Associates
"For All Your Real Estate Needs"
"GO WITH JOE!"
Cell (818) 427-8008
Off. (818) 241-2621
jfurnish@lakestreetassoc.com
Local Parishioner

CASA VEGA

Serving Sherman Oaks for 57 years

Sunday Brunch at 11AM Rolling Bloody Mary Cart
13301 Ventura Blvd., Sherman Oaks, CA 91423
(818) 788-4868 www.casavega.com

930AM

America's Catholic Talk Radio Network

WHY IS IT
A man wakes up after sleeping
under an ADVERTISED blanket
on an ADVERTISED mattress
and pulls off ADVERTISED pajamas
bathes in an ADVERTISED shower
shaves with an ADVERTISED razor
brushes his teeth
with ADVERTISED toothpaste
washes with ADVERTISED soap
puts on ADVERTISED clothes
drinks a cup
of ADVERTISED coffee
drives to work
in an ADVERTISED car
and then . . . .
refuses to ADVERTISE
believing it doesn't pay.
Later if business is poor
he ADVERTISES it for sale.
WHY IS IT?

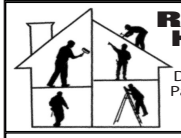

RELIABLE HANDYMAN SERVICES
Drywall, Electrical, Painting, Plumbing & Much More...
LIC. # 940203

NO JOB IS **TOO BIG** or **TOO SMALL**
25 Years in Business
SE HABLA ESPAÑOL
JESUS AGUILAR Cell: 818.731.7801
Email: jesus9717@att.net

IRS TAX DEBT RELIEF!

818.524.9279
CPA / IRS ENROLLED AGENT
Sunday "Sunny" Azimi **MBA, EA, CPA**
www.azimicpa.com

Proudly Serving the St. Finbar Parish Community

Angeleno Valley MORTUARY

RIGO J. FLORES - Director

Traditional Catholic Service • Cremations • Burials • Ship Outs/US/International

5423 TUJUNGA AVE., NORTH HOLLYWOOD CA 91601
TEL: 818 753-7880 & 888-495-5888 FD1599

VILLA SCALABRINI
RETIREMENT CENTER
• Independent Living
• Assisted Living
• Memory Care
• Skilled Nursing
818-768-6500
www.villascalabrini.com
RCFE Lic. #1991201168 • SCU Lic. #920000120

NEED AN ELECTRICIAN?
Old Wire Electric.com
The Old House Wiring Specialist!
818.533.1975
Lic 600983 Local Parishioner
$25 OFF

ONE PARISH
Grow in your faith, find a Mass, and connect with your Catholic Community with OneParish!
Download Our Free App or Visit
MY.ONEPARISH.COM

LOS ANGELES LOVES &WAFFLES™
4141 Lankershim Blvd.
No. Ho. 91602
www.ANDWAFFLES.com
7 Days a Week 6am-3pm
818.853.7833
10% OFF TOTAL ORDER
With Coupon Dine In or Pick Up

PROBATE LIVING TRUSTS WILLS
Chris Daniels ✦ John Daniels
Attorneys At Law
17024 Lassen Street, Northridge
www.johndanielslaw.com
818-718-1250
Free Initial Consultation
Catholic Lawyers

Montes & Romero Dental Office
Smile Makeover Specialists
www.creativetouchdental.com
Dr. Montes D.D.S., Parishioner
Dr. Romero D.D.S., Parishioner
Valley Plaza Dental Center
6631 Laurel Canyon Blvd. 2nd Floor, N. Hollywood, CA 91606
818-765-6671 • frontddsmr@yahoo.com

Belaire Heating & Air Conditioning
New Installation, Service & Repair
Roger & Gretchen Schreck
Phone: (818) 760-2740 Email: Belairehvac@gmail.com
St. Charles Parishioner Lic # 464704

FINDaPARISH.com
Check It Out Today!
The Most Complete Online National Directory of Catholic Parishes

CATHOLIC CEMETERIES & MORTUARIES
EVERLASTING FAITH. EVERLASTING LIFE.
A ministry of the Church serving the faithful.
Learn about our 11 locations in Los Angeles, Ventura and Santa Barbara counties
CatholicCM.org

Tere's Mexican Grill
11548 Ventura Blvd.
Studio City, CA 91604
818.452.9263
M-Sat. 9am-9pm / M-Fri. Happy Hour
Taco Tuesday
www.teresmexicangrill.com

Please Cut Out This "Thank You Ad" and Present It
The Next Time You *Patronize One of Our Advertisers*
Thank You
Thank you for advertising in our church bulletin.
I am patronizing your business because of it!

Get this weekly bulletin delivered by email - for FREE!
Sign up here:
www.jspaluch.com/subscribe
Courtesy of J.S. Paluch Company, Inc.

Thomas R. Soulé, CPA
Parishioner
• Tax Planning & Preparation
• Business Problem Solving
• Financial Statements
(818) 980-7867
12520 Magnolia Blvd., #212
Valley Village

Grow Your Business, Advertise Here,
Support Your Church & Bulletin.
Free professional ad design & my help!
email: berryd@jspaluch.com www.jspaluch.com
Call Debbie Berry
800.231.0805

NATIONAL NOTARY ASSOCIATION
NOTARY PUBLIC
Real Estate Documents
MEMBER
PATRICIO S. INCE' - PARISHIONER
Available Monday-Friday & Anytime on Saturday & Sunday
I Can Come To You Within 15 Miles
(818) 416-5894
psince@yahoo.com

SoCal Climate Control
A Breath of Fresh Air
1-833-692-5462
CSLB license #1043665
Mike Molloy, *Owner*

PARISHIONER'S SPECIAL!
$35 FURNACE & AC TUNE-UP!
(29-point tune-up, includes 1" paper filter, must be performed on working system)
FREE SERVICE CALLS!
(to diagnose non-working systems)
FREE ESTIMATES • 15% OFF ALL NEW HVAC SYSTEMS!

If You Live Alone You Need MDMed*Alert*!
24 Hour Protection at HOME and AWAY!
✔Ambulance ✔Police ✔Fire ✔Friends/Family
Solutions as Low as $19.95 a month
FREE Shipping
FREE Activation
NO Long Term Contracts
This Button SAVES Lives!
As Shown GPS, Lowest Price Guaranteed!
"I have peace of mind... Mom remains independent."
CALL NOW! 800.809.3352
MDMedAlert
Safe-Guarding America's Seniors Nationwide!
GPS Tracking w/Fall Detection
Nationwide, No Land Line Needed
EASY Set-up, NO Contract
24/7 365 Monitoring in the USA

catholicmatch® California
CatholicMatch.com/myCA

The VILLAGE AT SHERMAN OAKS
Independent and Assisted Living Residences
SRGseniorliving.com • Call today (818) 574-3961
AN SRG SENIOR LIVING COMMUNITY • RCFE#197603674

O&O Plumbing
Free Estimate NO JOB TOO BIG OR SMALL Parishioner Discounts
818.378.0499 OandOplumbing.com
OSCAR Parishioner

Christian Readers Ministry

Our Christian Readers Ministry meets on the first Saturday of each month, 2:30-4:30 PM, via zoom for now. We read a variety of classic literature informative to our faith, and we'd love to have you join us. Past selections include works by St. Theresa of Avila, G.K. Chesterton, St. Augustin, C.S. Lewis, Flannery O'Connor, John Cassian, and more. . If you are interested in getting on our mailing list to learn what we're reading next, please email **elizabeth.seward.2011@gmail.com**.

Rest in Peace

Itzel Oliveros

Readings for the Week

Mon 2 Cor 6:1-10;
Ps 98:1, 2b, 3-4;
Mt 5:38-42

Tue 2 Cor 8:1-9;
Ps 146:2, 5-9a;
Mt 5:43-48

Wed 2 Cor 9:6-11;
Ps 112:1bc-4, 9;
Mt 6:1-6, 16-18

Thu 2 Cor 11:1-11;
Ps 111:1b-4, 7-8;
Mt 6:7-15

Fri 2 Cor 11:18, 21-30;
Ps 34:2-7; Mt 6:19-23

Sat 2 Cor 12:1-10;
Ps 34:8-13;
Mt 6:24-34

Sun Jb 38:1, 8-11;
Ps 107:23-26, 28-31;
2 Cor 5:14-17;
Mk 4:35-41

Liturgical Ministry

Ushers, Lectors, Eucharistic Ministers, Ministers to the Homebound, Sacristans, Music Ministers: At this time during the COVID pandemic, we continue to ask the Holy Spirit to help us best understand our roles as volunteer Liturgical Ministers, since our needs have drastically changed. Going forward, as we discern our needs, we will let you know about updated schedules, routines, and protocols, once our church is open again on a regular basis.

Ujieres, lectores, ministros de la Eucaristía, ministros de los confinados en el hogar, sacristanes, ministros de música: en este momento durante la pandemia de COVID, continuamos pidiendo al Espíritu Santo que nos ayude a comprender mejor nuestros roles como ministros litúrgicos voluntarios, ya que nuestras necesidades han cambiado drásticamente. . En el futuro, a medida que discernimos nuestras necesidades, le informaremos acerca de los horarios, rutinas y protocolos actualizados, una vez que nuestra iglesia esté abierta

Stewardship

Please continue to use your pre-printed envelopes that you receive in the mail. Also, please consider giving online at this link:
https://www.myowngiving.com/default.aspx?cid=1370
Your generosity is always appreciated - THANK YOU!

CRS
CATHOLIC RELIEF SERVICES

The official international humanitarian agency of the U.S. Catholic Church
1-877-HELP-CRS www.CRS.org
P.O. Box 17090 Baltimore, Maryland 21203

St. Charles Borromeo Church

Bulletin #513890
Bulletin Editor: Brian Genova
Phone: 818-687-5961
Email: stcharlesbulletin@gmail.com
Bulletin Quantity: 1000