SAINT MAXIMILIAN KOLBE CATHOLIC CHURCH

May 21, 2023 / 7th Sunday of Easter

MASS TIMES
Daily Mass in Church Mon-Sat 8:00am
Sat: 4:00pm Vigil
Sun: 7:30am | 9:00am | 10:30am

Holy Days of Obligation—Mass Times
Vigil: 5:30 PM, 9:00AM, 7:00 PM

CONFESSIONS
SAT: 8:30am-9:30am
Or by appointment

ADORATION
TUES: 8:30am– 4:30pm

15 East Pleasant Grove Road
West Chester, PA 19382
610-399-6936 | www.stmax.org

SAINT MAXIMILIAN KOLBE DIRECTORY

PARISH CLERGY

Pastor: Rev. Christopher J. Papa
Parochial Vicar: Rev. William S. Lange
Resident Priest: Rev. Russell Ortega,OSA

PARISH STAFF

School Principal: Monica Malseed
Coordinator of Religious Education: Lauren Welsh
Business Manager: Susan Barbella
Facilities Manager: Rob Frattura
Music Director: Maria Innocenti, OFS
Administrative Assistant: Diane Pealer
Parish Secretary: Jeanne Ignudo

DEPARTMENT CONTACTS

Parish Office: 610-399-6936
Parish Fax: 610-399-4828
Parish E-mail: saintmax@comcast.net
Bulletin Inquiry: bulletin@stmax.org
School Office: 610-399-8400
PREP Office: 610-399-9642

RECTORY OFFICE HOURS

Monday through Thursday
8:30AM-4:00PM

Friday
8:30AM-3:00PM

STAY CONNECTED

stmaxwestchester

stmaxwestchester

www.stmax.org

Sign up on our website

NEW PARISHIONERS – Register at the Rectory at your earliest convenience or go to www.stmax.org.. Members of the parish who reach the age of 21 should register separately. Please let the Rectory Office know if your contact information has changed at 610-399-6936

BAPTISMS – Every 1st and 3rd Sunday at 11:45 AM. Call the Rectory Office 6-8 weeks in advance for arrangements. Godparents' Letters of Eligibility are due ***one month*** before the Baptism.

CONFESSIONS – Confessions are heard every Saturday morning from 8:30am—9:30 am

PRE-JORDAN – Expectant and/or new parents are to participate in a class on Baptism. Please call the Rectory for further information to schedule.

MARRIAGES–Arrangements should be made at least six months before the date of the wedding. Please call one of the priests.

ANOINTING OF THE SICK-In case of serious illness or surgery, please contact one of our parish priests. This Sacrament can also be administered after any weekday Mass. Please see the priest in the Sacristy.

HOME VISITS- Anyone unable to attend Mass regularly due to illness may call the Rectory to make arrangements to receive Communion in their homes.

CHARISMATIC PRAYER– Thursday Nights @7pm by Zoom. For further information please call the rectory @ 610-399-6936.

ROSARY – Prayed after Daily 8:00AM Mass.

MIRACULOUS MEDAL NOVENA : Prayed weekly every Monday following the Rosary .

CENTERING PRAYER - For more information call the rectory @610-399-6936

RCIA–For those contemplating becoming Catholic or adults who were baptized Catholic but not confirmed. Please contact Lauren Welsh @ 610-399-9642

PARISH NEWS

CLOTHING AND SHOES

If you haven't noticed, we now have two clothing and shoe bins in our back parking lot adjacent to Skiles Blvd. Green Drop no longer has a relationship with the St. Vincent de Paul Society. These bins will benefit local charities and they will also benefit our church with your donations. **If we fill the bins every month, the company will be making a generous donation to our parish.** If you have any questions, feel free to call the rectory @610-399-6936.

Are you looking to serve our brother and sisters who are not able to be with us at Mass? We have a beautiful ministry that needs your help! If you feel called to serve, to bring Communion to our friends – please contact the Rectory at 610-399-6936 and we can put you in touch with our Ministry Coordinator!

All training will be provided.

Are you single looking to subsidize your income? Are you in love with your faith? We have an opportunity for someone just like you!

St. Max is looking for a weekend **Liturgy Coordinator**.

The person in this role would:

- train, schedule, communicate and oversee the high school sacristans.
- the Coordinator would also be on hand for all weekend and special Liturgies such as Christmas, Confirmation, First Holy Communion, Holy Week Liturgies including Easter, etc.
- Weekend responsibilities include making sure the scheduled Lector, Ushers, Altar Servers, and Eucharistic Ministers are in attendance, or finding a replacement from people in attendance:
- The Coordinator would be available at least 3 weekends a month
- Hours include preparing for Saturday Vigil Mass from 3:00 – 5:00pm and locking up the church; as well as preparing for Sunday Liturgies from 8:30 – 11:30 am and locking up the church.
- This position requires a full set of clearances including Safe Environment Training

Please call the Rectory if you are interested in this position. 610-399-6936

St. Maximilian Kolbe Parish welcomes our newest members. God Bless them and their families!

Logan Joan Lawless
King Jeffrey Miller

PRAYER INTENTIONS

Week of May 21, 2023

MONDAY: Easter Weekday
8:00am + Ronald Coleman Sr.

TUESDAY: Easter Weekday
8:00 AM + Teresa & Frank Peta

WEDNESDAY: Easter Weekday
8:00 AM + Robert M. Hackett

THURSDAY: Easter Weekday
8:00 AM + Angela Calvo

FRIDAY: St. Philip Neri
8:00 AM + Robert M. Hackett

SATURDAY: Easter Weekday
8:00 AM + Joni Golub

Please remember to pray for those in need of hope and healing.
Mary, Health of the Sick, pray for them.

Marsha Ashton, William Beachy, Kathy Becker, Ellen Blasiotti, Ashlyn Brown, James Burke Sr., Baby Lena Lauren, Christina Cavalier, Joseph Alfred Conan, Maryann Corrigan, Peter Cellucci,Susan Kelly Daudert, James Dudrick, David Doty, Denise Doyle, Hayden Elliot, Angelina Fiorito, Patricia Foster, Isabel Francolini, Jef Feehery, Christina Ferrarini, Leo Goetz, Paula Gowan, Patricia Greist, Ron Hauser, Edmund Hayes, Marie Herrschaft, Laurie Hissey, Ray Holback, Gary Hunter, Judy Ikena, Sondra Kelly-Richmond, Martha Kerr, Linda Lane, Ronan Lee, Alex Mankowski, Helen McHugh, Louise MacNamara, Alexi McAlonan, Kathleen McGrory, Richard Meccarrrielli, Rita Mercadante, Kayleigh Moran, Alexandra Morin, Ethan Mullin, Bob Nickles, Marie O'Connor, Paige O'Leary, James Palo, Rose Reilly, Craig Riddell, Marlene Roberts, Drew Robertson, Frances Roselli, Mary Rossi, Wendy Schmidt, Joseph Schneberger, Rachel Seeger, Brandon Shine, Anne Marie Swans, Jean Tiersch, Janice Thompson, Bill Verona, M. Edward Wilson, James Wilson.

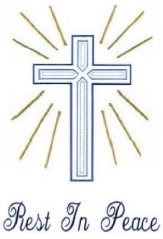

Please pray for the happy repose of the souls of all our faithful departed parishioners and families.

Robert Finn

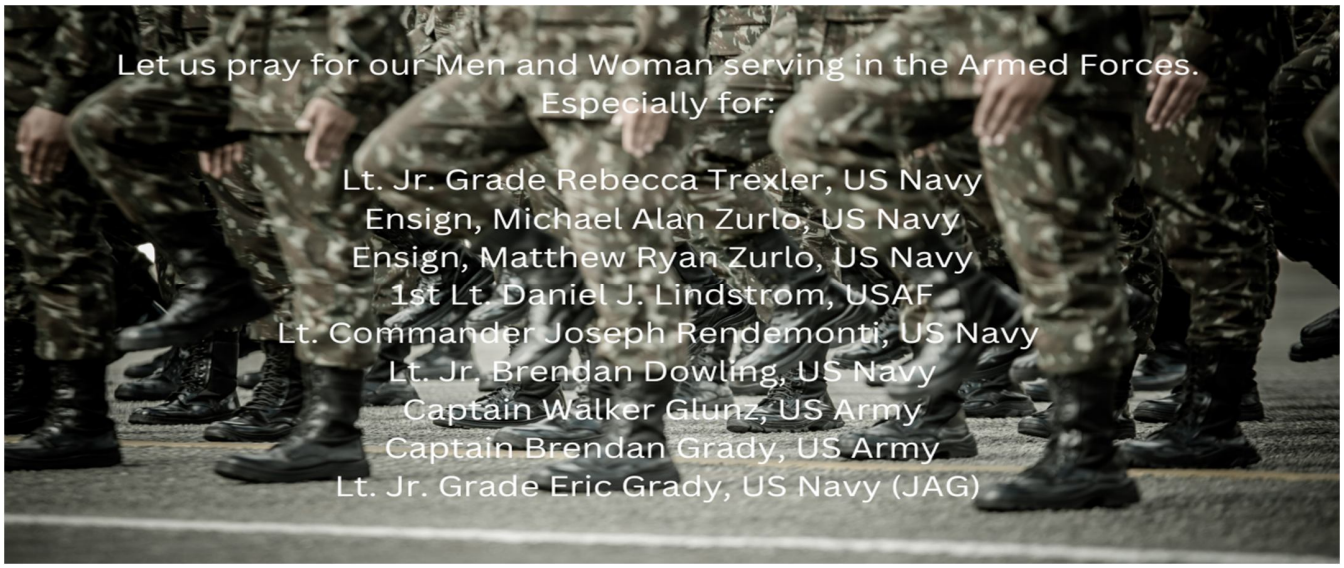

EUCHARIST ADORATION
TUESDAYS 8:30AM-4:30PM

THIS WEEKEND ALTAR FLOWERS ARE IN MEMORY OF:

Marjorie & Edgar Allan

"PRAY THE ROSARY EVERY DAY IN ORDER TO OBTAIN PEACE FOR THE WORLD."

OUR LADY OF FATIMA 1917

Safe Harbor Meals

Safe Harbor in West Chester provides shelter, food and other services to individuals in need. We need help from Parish volunteers to prepared and serve dinners for this very worthy cause on the following dates;

Sunday, May 28th
Sunday, July 23rd

If you would like to help or for more information about this parish outreach please contact Tom Oulahan at stmaxsafeharbor@yahoo.com or (610) 937-0791.

Sunday Collections for the Weekend of….

May 7, 2023 ……	**$24,259.69**
Includes Online Giving ….	**$11,546.69**
Catholic Home Mission …..	**$849.00**
May 14, 2023 …….	**$17,110.00**
Includes Online Giving…..	**$4,054.00**

Your continued financial support is the parish's backbone . Thank you for you contributions!

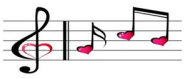

MUSIC NOTES
St. Max Music Ministry Needs Cantors

Please share your talents!
Being able to read music is helpful, but not required. Training will be provided.

For additional information, please contact: Maria Innocenti, OFS, Music Director
music@stmax.org / 215-385-0911

Spring Choir Schedule

Adult & Handbell Choir:
- ✞ May 28th 10:30 Mass
- ✞ June 11th 10:30 Mass

Contemporary Group
- ✞ May 21st 10:30 Mass

Youth Choir
- ✞ June 4th 10:30 Mass

Subject to change!!

DON'T COME EMPTY-HANDED

We are so very grateful to the parishioners of St. Maximilian Kolbe who faithfully bring donations. Donations can continue to be left in the red bin marked "Families in Action" inside the front door of the church. School and PREP students can continue to bring donations to the "Kids in Action" bin in the Copy Room at the school.

For the month of **May** we are collecting:

Shampoo/Conditioner

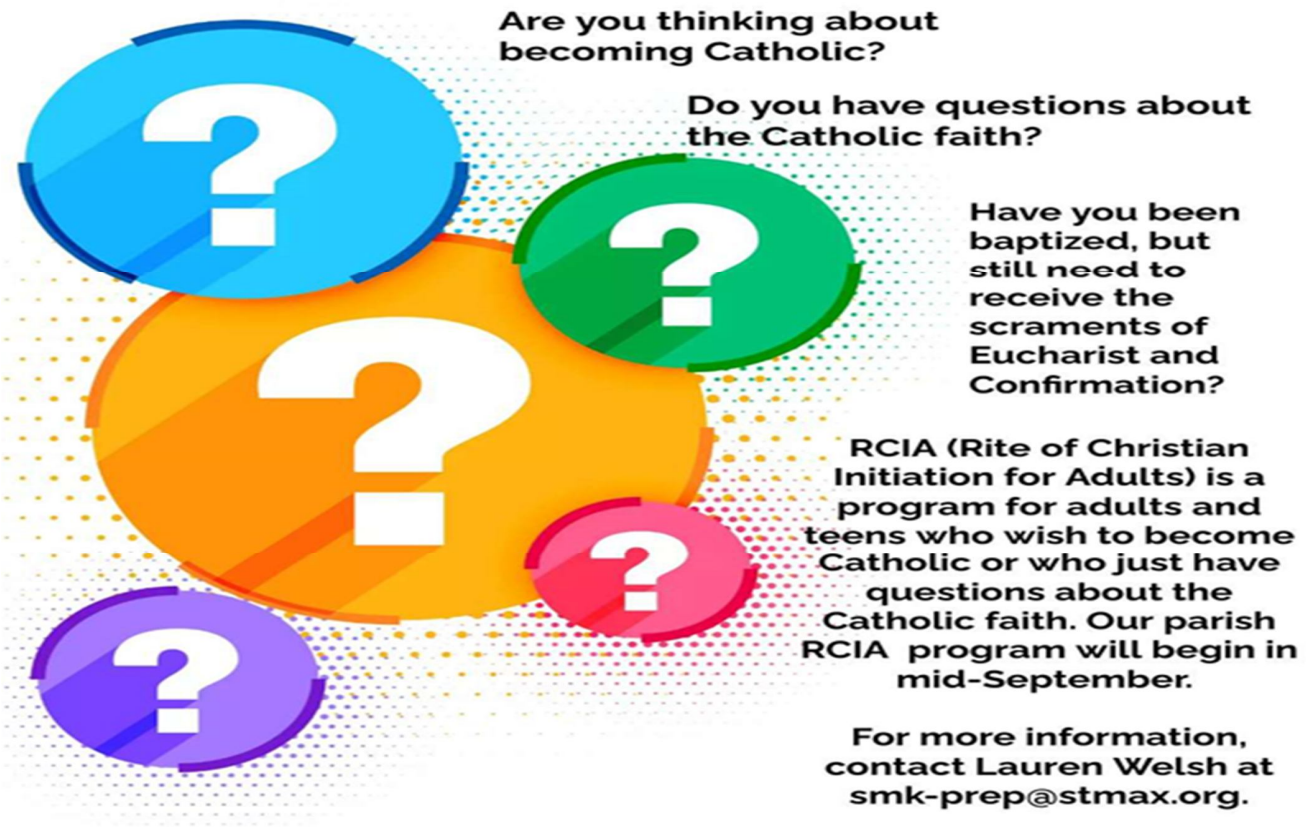

CYACC - Park night social

Join CYACC - Chester County Catholic Young Adults on **Wednesday May 24th** for one of a park night with fun and games! If you have any lawn/outdoor games feel free to bring. We will begin at **6:00pm-8:00pm** at **West Goshen Park (1023 fern hill road)** in **West Chester**. For more information about our organization: check www.cyacc.org or find us in Facebook / email us at cyacc1@gmail.com

FLAME OF LOVE OF THE IMMACULATE HEART OF MARY

Please join us on **June 4th** for the next First Saturday Devotion.

Our Lady (of Fatima) asks each one of us to repent and confess our sins, receive Holy Communion, pray the Rosary, and pray for our Pope while keeping her company with a spirit of reparation for five first Saturdays. Come pray with us and bring your prayer petitions.

Holy Mass at 8:00am
followed by the Flame of Love Rosary
Confession is available

Oh Blessed Lady, spread the effect of grace over all of humanity, now and at the hour of our death, Amen!

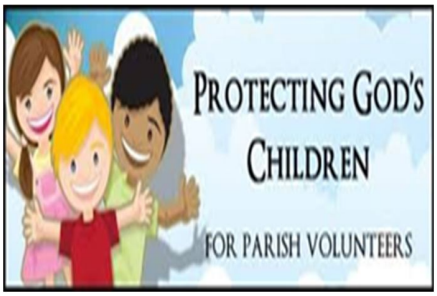

Attention All New Volunteer who have Regular Contact with Children (Coaches, Catechists, etc.)
Protecting God's Children Safe Environment Training.

Protecting God's Children for Adults
Where: St. Joseph Parish (Downingtown)
When: Saturday, June 10, 2023 9:00 AM
Estimated length of session: 3 hrs

The session will be held in the Parish Meeting Center located at 340 Manor Ave. Downingtown, PA 19336. The Meeting Rooms are behind the school building (the driveway is to the right). Enter through the door under the canopy. Due to the sensitive nature of the material being discussed no one under the age of 18 will be permitted to attend the session. Contact Mary Ann Korpics (610-873-8798).

Villa Maria Academy High School Summer Series
Villa Maria Academy High School in Malvern is offering week-long camps this summer for rising 6th through 10th graders.

Choose from a variety of enrichment camps and athletic camps, including: Art and Design, Basketball, English Readiness, Field Hockey, HSPT Prep, Journalism, Lacrosse, Leadership, Songwriting, Studio Art, Rowing, Soccer, and Study Skills.
Visit www.vmahs.org/summerseries for information and registration. Hurry! The deadline is May 26th and space is limited.

Are you looking for ways to help spread the love of Christ? Please consider joining the Spiritual Ambassador Committee, embodying the Greeter and Usher Ministries. This is a great way to serve as an individual, a couple, or as a family.

Please contact the Rectory if you are interested. saintmax@comcast.net or 610-399-6936

KOLBE CLUB and Touriffic Travel presents

CAESARS ATLANTIC CITY

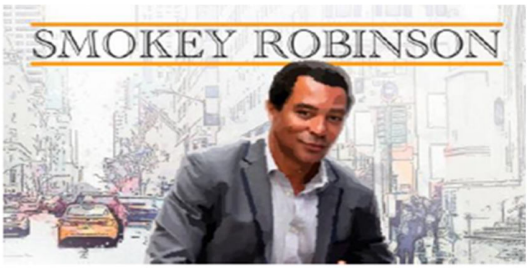

Smokey & Me
A Celebration of Smokey Robinson

THURSDAY, JULY 27, 2023

As the story goes, Smokey Robinson, a founder of Motown and one of the producers of Motown: The Musical, went backstage on opening night to look for the handsome young actor who portrayed him in the show. When he found him backstage, he came up to him, smiled and simply said, "Hello, Me!" This delightful story became the inspiration for a spectacular show that celebrates the life, music and career of acclaimed singer-songwriter Smokey Robinson, once pronounced by Bob Dylan as America's "greatest living poet." Join Tony-nominee Charl Brown to celebrate Smokey's story and many of his biggest hits: both the ones he sang and the ones he wrote, including, "Shop Around", "Going to a Go-Go", "You've Really Got a Hold on Me", "My Girl", "I Second That Emotion", "Tracks of My Tears", and so many more.

DAYTRIP ITINERARY:

9:00am **Depart St. Maximilian Kolbe Church** via deluxe Motor coach
10:45pm **Arrive** at **Caesars Casino**
Your Group Package includes:
Smokey Robinson Celebration Show Ticket
$25 Slot Play
Buffet Lunch
3:00pm **Show begins *performing*** in the **Circus Maximus Showroom**. **Enjoy!**
4:45pm **Departure** from **Atlantic City**
6:30pm approx. **Return** to **St. Maximilian Kolbe Church**

$124.00 per person (includes driver gratuity)
Cut-off date June 22, 2023 * Book Early.

For Information, contact Denise Pizzino 610-331-9896 deepizzino@icloud.com

Please make **check payable** to: **St. Maximilian Kolbe Church** and remit with this coupon

TO: Kolbe Club @ St. Maximilian Kolbe Parish, 15 East Pleasant Grove Road, West Chester, PA 19382

Please Note: To redeem any Free Play a patron must present a Caesar's Reward Card. Any new member or anyone leaving behind their Caesar's Rewards Card will need to get a card made at the Promotions booth. A government issued photo ID is required. Casino Packages are subject to change at their discretion at any time. Trip price based on a minimum of 35 persons. Touriffic Travel, their employees, representatives and suppliers act solely as agents in arranging for transportation and other services and do not assume any liability whatsoever for injury, illness contacted, damage, loss, accident or delay due to any act, negligence or default of any company or person engaged in rendering any services for any tour.

Smokey Robinson/7-27-23/Kolbe/Touriffic

Name (s): _____**Parish Member? Yes___ No___**
Address: _____
City, State & Zip: _____/_____/_____
Phone ( ) _____/_____ email:_____

If Guest (s) Name (s): _____**Parish Member? Yes___ No___**
Phone ( ) _____/_____ email:_____

Payment Enclosed $_____for # _____ (Number)

Is your child hoping to play a CYO sport during 2023-2024 school year?

Did you know that in order to be eligible to play, your child need to be enrolled in either St Max PREP program or St. Max School?
Read below to find out more about registration.
Registration closes 9/12/23

Saint Maximilian Kolbe PREP is working with Parish Giving to provide online registration and tuition payment to our families. If you would like to pay your tuition by check, please contact the PREP office at smk-prep@stmax.org.

All PREP families must be registered members of St. Maximilian Kolbe parish. If you are not yet a registered parishioner, please select PARISH REGISTRATION from the WELCOME tab above.

RETURNING FAMILIES go to https://www.parishgiving.org and log into your Parish Giving account to register. If you cannot remember your login information, you can reset your password or contact Parish Giving at 866-307-7140 for help.

NEW FAMILIES ONLY: go to https://www.parishgiving.org to register.
After you enter your information an email will be sent to you from Parish Giving with instructions to register your child for a PREP session.
If you have any problems while using the Parish Giving website, please call them at 866-307-7140 for help

May, 2023 - ST AGNES DAY ROOM COOKS

St. Agnes Day Room is looking for Lunch cooks!! Please use the QR Code to sign up.

Thank you for you desire and commitment to feed the hungry served at the St. Agnes Day Room .

Catholic Women's Conference 2023

Join Catholic women from the greater Philadelphia area for a day of fun, friendship, faith formation and prayer at the Catholic Women's Conference. The 2023 theme is "Created for Love: Daughter • Sister • Friend • Bride • Mother". Throughout the day, we will learn how we as women can enter more deeply into these five primary ways of relating to God and others and so experience deeper fulfillment and bring greater joy to others. Speakers include: Sr. Mary Madeline Todd of the Nashville Dominicans, Sarah Swafford, Claudine Noel, Mallory Smyth and the Sisters of Life. Saturday, October 28, 2023, 9am-4:00pm, at the National Shrine of Our Lady of Czestochowa in Doylestown, PA. Tracks available in English and Spanish. *Early sellout is expected.*

Register today at: www.catholicwomensconference.org.

Market Street Grill
Breakfast Kings 610-429-5328
Breakfast all day & lunch
Open 7 days a week!
Monday-Saturday 7:00am-2:30pm
Sunday Breakfast Only 7:00am-2:00pm
6 W. Market Street • W. Chester
www.themarketstreetgrill.com

ANIMAL CLINIC OF WESTOWN VILLAGE
Dr. Brad Holmsten, *Parishioner*
"Plenty of Reasons to Smile"
1169 WILMINGTON PIKE · WEST CHESTER
610-399-6889 · www.ACOWV.com
1. Open 9am-11pm Mon., Tues. Thurs., Fri. · Sat 8am-12pm · Closed Wed. & Sun. **2.** Over 20 Years Experience **3.** Rt. 202 & 926 Next To Amish Market **4. NO EMERGENCY FEES 5.** Complete Medical, Surgical, Digital, X-Ray, Dental & Professional Grooming Services **6. $30 OFF** 1st Visit (New Clients Only) With Mention of This Ad At Time of Service

Know Your Poison Center's Number.

POISON Help
1-800-222-1222
poison.org

You could save a life.

1-800-222-1222

Denis A. Quagliariello, DMD
1502 West Chester Pike · Suite 20
West Chester, PA 19382
(610) 692-3312

Neighboring Parishioner
DRY TECH
WATERPROOFING SOLUTIONS
BASEMENT WATERPROOFING
FOUNDATION REPAIR · MOLD REMEDIATION
1-888-537-9832 | WWW.DRYTECHCORP.COM

Morgan Stanley
Thomas J. O'Rourke, Jr.
Wealth Advisor
3803 West Chester Pike
Suite 200
Newtown Sq, PA 19073
610-430-1915
thomas.j.orourke.jr@morganstanley.com
Morgan Stanley Smith Barney LLC. Member SIPC.
BC006 CRC 3938502 01/22

ROTHWELL DOCUMENT SOLUTIONS
LANIER AUTHORIZED DEALER
COPY • PRINT • SCAN
610.696.1290

Marcus Hook Florist & Gifts, Inc.
610-485-3281
938 Market St., Marcus Hook

MATHNASIUM
The Math Learning Center
Changing Lives Through Math™
Mathnasium of West Chester, PA (484) 971-4452 | Mathnasium of Glen Mills (610) 358-5555

SHOPRITE OF WEST CHESTER
"Our Family Serving Your Family"
ShopRite PARISHIONER
FULL SERVICE SUPERMARKET
Food Court
Bakery · Floral Shop
610-696-4066
1115 West Chester Pike · West Chester

24/7 Helpline
800.272.3900
alzheimer's association

Willco SECURITY SOLUTIONS
610-952-3581
Commercial & Residential
Fully Insured
Fire & Burglary Systems • CCTV
Card Access Systems
Intercom Systems & more

CREMATION SERVICE OF DELAWARE
519 Philadelphia Pike · Wilmington, DE 19809
302-762-0334
Simple · Economical · Dignified

YORI'S CHURCH STREET BAKERY
Cakes · Desserts · Pastries
Holiday Specialties
610-344-9674
www.yorisbakery.com
15 North Church Street · West Chester, PA

Pagano Funeral Home

ON-SITE CREMATORY

Peter B. Pagano, Jr., *Owner/Supervisor* • 3711 Foulk Road · Garnet Valley, PA 19060

Delaware Licensed Funeral Home 302-792-8485

Archmere ACADEMY

Rooted in Faith and Values
Committed to Strong Academics
Inspired to Distinction

Come See the Archmere Difference

archmereacademy.com • 302-798-6632, ext. 718

A private, Catholic, co-educational college preparatory Academy grades 9-12, located on the PA/DE border, founded in 1932 by the Norbertine Fathers.

Carl Scheuermann • Master Electrician
Proud Member of Philadelphia Archdiocese

CTS Electric, LLC

Providing Residential and Commercial Electrical Services • Generator Work

610-363-2006
carl@ctselectric.com

RICH CRISAFULLI
Realtor®

kw WEST CHESTER KELLERWILLIAMS

Long Time Parish Member

c: 610-955-7153
o: 484-810-4951
e: rcrisafullirealtor@gmail.com
w: richcrisafulliteam.com

300 Willowbrook Lane, Ste 310 • West Chester, PA 19382
Each Office is Independently Owned and Operated

"Our Work Is Our Advertisement"
CONCORD AUTO BODY SHOP
NOW WITH TWO CONVENIENT LOCATIONS
IN CONCORDVILLE ~ *Since 1969*
1719 Wilmington Pike · 610-459-9064
IN MEDIA
610 Painter Street · 610-892-0368
Paint & Body Specialists
Insurance Claims Handled
"Satisfaction Guaranteed"
Foreign & Domestic Cars
FREE ESTIMATES
www.concordautobodyinc.com

COUNTRY BAGEL AND BAKERY

BUY A DOZEN BAGELS GET 4 FREE

929 S. High St., West Chester
610-696-7440
WWW.COUNTRYBAGELBAKERY.COM

ATTORNEY AT LAW

Marita Malloy Hutchinson, *Esquire*
University of Pennsylvania ~ Widener University Law

Personal Injury · DUI
Real Estate · Contracts · Wills
Powers of Attorney · Estate Administration

Licensed PA & NJ

E-MAIL: ESQRN@AOL.COM
610-399-9171 · Cell: 610-308-4670

610-436-6555

GOSHEN BEVERAGE
West Chester Pennsylvania

102 Turner Lane
West Chester

WWW.GOSHENBEVERAGE.COM

Parishioner

Enzo's Italian Eatery

Open for Lunch & Dinner

CATERING, DINE-IN or TAKE OUT

1400 Wilmington Pike ~ West Chester
610-399-3500 / enzoswestchester.com

PA4240

Sheller OIL CO.

Heating Oil · Propane
Furnaces · Boilers
Air Conditioners
Sales / Service / Installation
"Our Roots are here, others only have Branches"
Call Today For A Price Quote
610-692-3388

2 Bedroom Apartment in West Chester
Heat Included
Call 610-696-1825
For more information, leave a message.

PAINTING · CABINET REFINISHING · FINE WALL COVERINGS

30 Years of Fine Home Painting!

DSJ Painting is a second generation family company creating a legacy spanning over 30 years. Dave Jr. & Sr. provide personalized craftsmanship to deliver one-of-a-kind masterpieces working with the best general contractors, top interior designers and homeowners, who value quality and dependability in the people they hire.

DAVID@DSJPAINTING.COM DSJPAINTING.COM

DSJ PAINTING AND CABINET REFINISHING

A Fully Licensed and Insured West Chester, PA Based Company

Call or Text Dave for Your Free Estimate
610-350-8192

READY.GOV
Don't be afraid...Be Ready

THE DONOHUE FUNERAL HOMES, INC.

1-800-DONOHUE
1627 West Chester Pike
West Chester

James T. Donohue
Supervisor

GOSHEN FAMILY CHIROPRACTIC
West Chester's Premier Chiropractic Center
610.344.0384

105 Westtown Road • Suite A • West Chester, PA 19382
www.goshenfamilychiropractic.com

RAFFERTY SUBARU.COM

Family owned since 1977!

Subaru is Kelley Blue Book's Most Trusted Brand 4 years running!

2018 Kelley Blue Book Brand Image Awards

4700 West Chester Pike, Newtown Square · (610) 353-6900

THE SALVATION ARMY

DOING THE MOST GOOD®

www.salvationarmyusa.org

JOHN SEROCK CATERING
Corporate · Social · Weddings

Main Line Today 20th Anniversary Best of Main Line and Western Suburbs

John Serock
Parishioner
835 LINCOLN AVE, A-2
WEST CHESTER, PA 19380
610.640.2836
SEROCKCATERING.COM

DellaVecchia, Reilly, Smith & Boyd
FUNERAL HOME, INC.
Joseph J. Della Vecchia III, FD, Supv. Ronald K. Della Vecchia, FD
Michael D. Della Vecchia, FD Joseph J. Della Vecchia, IV, FD
410 N. Church St. West Chester, PA 19380
610-696-1181 www.DellaFH.com

Merrill Gardens at West Chester
Call Today!
(484) 273-3971
MERRILL GARDENS
Lic #PCH 149120
merrillgardens.com • Senior Living

Help the ASPCA put a stop to animal cruelty.

ASPCA
ASPCA.ORG
WE ARE THEIR VOICE.®
www.aspca.org

Please support your parish by advertising on the church bulletin.
Call Jerry Engel for details (410) 707-1975

BRANDYWINE VALLEY
HEATING & AIR CONDITIONING, INC.
Comfort With Care
610-692-3900
www.bvhvac.com PA #031124 WEST CHESTER, PA

SWIATEK ORTHODONTICS

Matthew J. Swiatek, D.D.S.
Harvard Dental School Graduate
Over 20 Years Experience
331 Wilmington W Chester Pike
Glen Mills, PA 19342
610.358.0600
153 Little Conestoga Road
Chester Springs, PA 19425
610.458.1600
www.SwiatekOrtho.com

ARBOUR SQUARE
at West Chester
Independent Living · Personal Care · Memory Care
LOVE. LIFE. HERE.
484.401.9800 • www.arboursquareseniorliving.com

HELPFUL CORNER COUNSELING, LLC
Accepting New Clients: Children, Adolescents & Adults
Gaby Macera DiFilippo, M. Ed., LPC, parishioner
Telehealth/Office in KOP/Hybrid · Self pay & Insurance
484-401-7621 · info@helpfulcornercounseling.net

Garage Door and Opener Repair and Installation Since 1980
MCS Garage Door
Garage Door Service Co.
610-356-2902
www.MCSGarageDoor.com

I'm planning to dig. How does 811 work?
1 NOTIFY 2 WAIT 3 CONFIRM 4 RESPECT 5 DIG CAREFULLY
1. Call 811 or go to Call811.com a few days before digging to request that buried utilities in your yard be marked.
2. Wait a few days for all utilities to respond to your request.
3. Confirm that all utilities have responded.
4. Respect the utility marks or flags.
5. Dig carefully around buried utilities.
811
Call811.com

S&M PAVING, INC.
Asphalt Driveway • Parking Lot Paving
410-392-5864
www.smpaving.com

ONLY YOU CAN PREVENT WILDFIRES

Open 7 Days
Colonial Village
MEAT MARKET
Parkway Shopping Center
929 South High Street · West Chester
610-436-9514 • ColonialVillageWestChester.com
Party Trays · Custom Catering · Dollar-A-Bag
Fresh Produce · Freezer Orders · Full Service Deli · Choice Beef
Voted 2013 #1 Best Meat Market & Deli, Daily Local Readers Poll

Patrick C. McDevitt Inc.
DESIGN · BUILD · CARPENTER · CONTRACTOR
Kitchen · Bath · Additions · Windows · Basements · Garages
Porches · Decks · Skylights & Skylight Repairs
patmcdinc@comcast.net Parishioner 610-613-6797

We Sell & Install Generators
610-952-8621
KLMELECTRIC
LIFE MOVES TOO FAST TO BE LEFT IN THE DARK
INSTALLATION UPGRADE & REPAIR SERVICES

Licensed & Insured
Marco Varriale
HVAC-R Commercial & Residential
302-298-4208
CoolingCatServices@gmail.com
HVAC Sales & Installation
Indoor Air Quality • Refrigeration
Maintenance Plans
Ice Machines • Drain Cleaning
24/7 Emergency Service

CREATIVE financial group
WILLIAM MACKNIS
Financial Services Representative

Office: 610-492-7254
Cell: 484-678-5145
wmacknis@1creative.com
16 CAMPUS BOULEVARD
NEWTOWN SQUARE

HEROES NEEDED NOW
American Red Cross
Schedule now: redcrossblood.org