Thirteenth
Sunday in Ordinary Time

"No one who sets a hand to the plow
and looks to what was left behind
is fit for the
Kingdom of God."
Luke 9:62

© Diocesan

St. Jane Frances de Chantal Church

9601 Old Georgetown Road, Bethesda, Maryland 20814-1795

REV. SAMUEL C. GIESE, *Pastor* ♦ REV. JEREMY W. HAMMOND, *Parochial Vicar*

June 26, 2022 – The Thirteenth Sunday in Ordinary Time

The Order of Worship

for the Thirteenth Sunday in Ordinary Time / Year C

June 26, 2022

Readings in Worship hymnal #1147

Entrance Antiphon: Ps 47:2
All peoples, clap your hands.
Cry to God with shouts of joy!

Reading I: 1 Kgs 19:16b, 19-21
Following God's instructions, Elijah passes his prophetic ministry to Elisha. Recognizing how demanding this call will be, Elisha performs actions that make it impossible for him ever to return to his home.

Psalm Response:
(R) *You are my Inheritance, O Lord.*
This song of trust begins with an affirmation of faith in YHWH alone, followed by an expression of confidence in God.

Reading II: Gal 5:1, 13-18
A reflection on the meaning of Christian freedom. Christians have been set free to love as Christ loved us. If you're not sure how to do this, trust in the Spirit working in you.

Entrance Hymn .....*Lord, You Give the Great Commission* |#790
.....(Sun. 5pm) *Here I Am, Lord* | #783

Gloria ..... from *Mass of St. Ignatius* (Inside *Hymnal* back cover)
..... (Sun. 5pm) from *Storrington Mass* | #257

Responsorial Psalm .....*Psalm 16* l O. Alstott

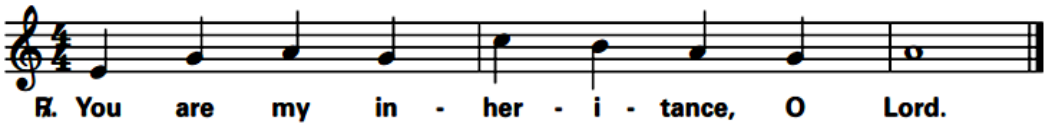

..... (Sun. 5pm) *Psalm 16* | #30 - III Antiphon

Gospel Acclamation ..... *Alleluia* l #328
..... (Sun. 5pm) from *Mass of Remembrance* | M. Haugen

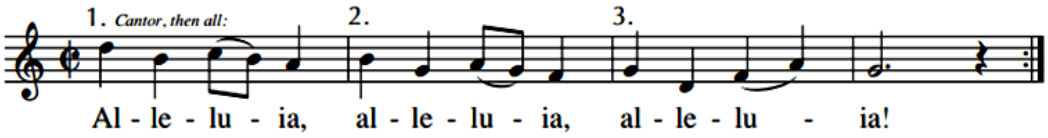

Preparation of the Gifts .....*Be Not Afraid* |#680
.....(Sun. 5pm) *All Who Hunger* | # 951

Preface Acclamation .....from *A Community Mass* | # 353
..... (Sun. 12 pm) from *Storrington Mass* | #260

Memorial Acclamation .....from *A Community Mass* | # 356
..... (Sun. 12 pm) from *Storrington Mass* | #261

Great Amen.....from *A Community Mass* | # 355
..... (Sun. 12 pm) from *Storrington Mass* | #264

Fraction Rite..... (Sun. 8am) *Agnus Dei* | Vatican Chant
.....(Sun 10am, 12pm) *Agnus Dei* | P. Stopford

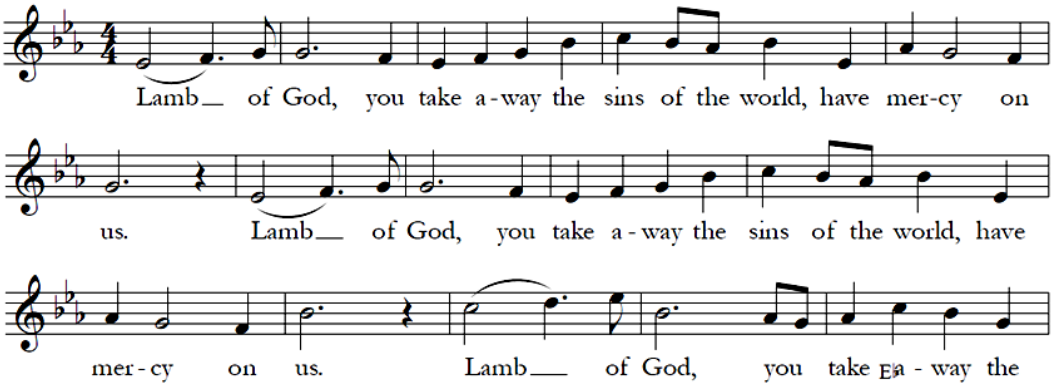

GOSPEL: LK 9:51-62

This text follows several examples of how complete our response must be to the call of Jesus. Through the use of exaggerated examples, Jesus makes it clear that our commitment must be wholehearted.

COMMUNION ANTIPHON: JN 17:20-21

O Father, I pray for them, that they may be one in us, that the world may believe that you have sent me, says the Lord.

St. Jane Frances de Chantal

OFFERTORY E-GIVING

To send a Mass offering online, scan the QR code using your smart phone camera.

Many in our St. Jane de Chantal community has given up envelopes and made the switch to eGiving. You may also sign up for recurring gifts by visiting **membership.faithdirect.net/enroll/MD30**

FAITH DIRECT by Ministry Brands

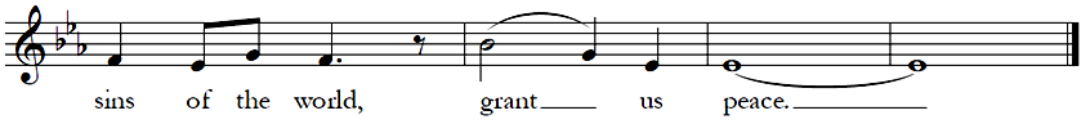

.....(Sun. 5pm) from *Storrington Mass* | #265

Communion Procession .....*Lord, When You Came* | #760
.....(Sun. 5pm) *The Summons* | # 773

Meditation Hymn..... *Christ before us* | J. Whitaker-S. Gan

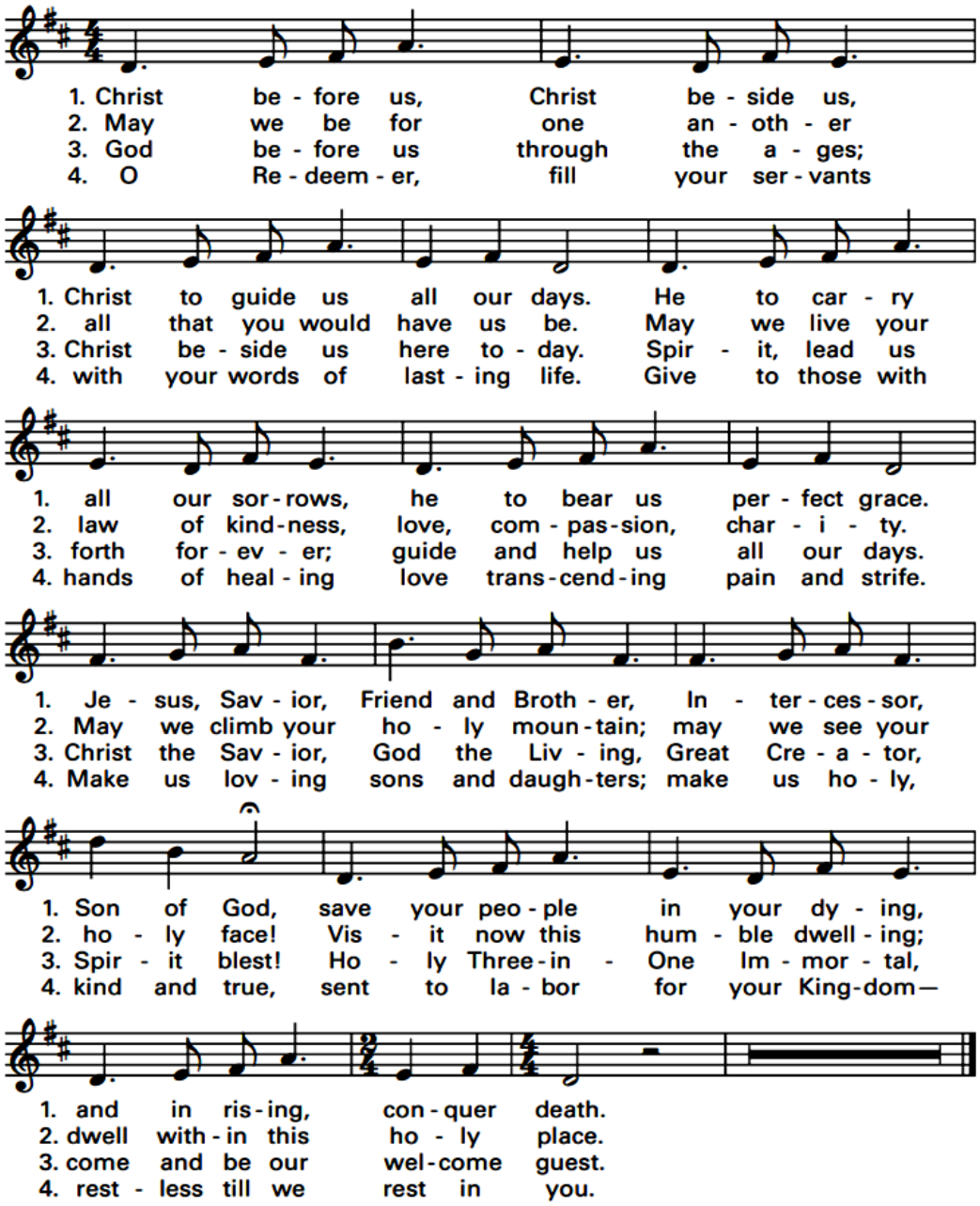

.....(Sun. 5pm) *Only This I Want*

Concluding Hymn..... *The Kingdom of God* | # 720
..... (Sun. 5pm) *Lead Me, Guide Me* | # 657

ALTAR SERVERS FOR THIS WEEKEND JUNE 25 AND 26

Saturday

5:00 pm -
Kingston Dinh, Hubert Dinh,
1 Server Needed

Sunday

8:00 am -
Andrew Gaenzler,
2 Servers Needed

10:00 am -
Matthew Matelis, Andrew Matelis,
1 Server Needed

12:00 pm -
3 Servers Needed

5:00 pm -
Jack Lee, Amelia Gujda,
1 Server Needed

**** Servers Needed - Please sign up online through the Ministry Scheduler***

FORMED®
The Catholic Faith. On Demand.

FORMED is a digital platform of Catholic videos, talks, and e-books, available at home, on the go, or from any internet connected device. Discover thousands of books, audio talks, movies, documentaries, and studies; there is something for every member of the family to help them grow closer to Christ and his Church.

1. Registering for FORMED is **FREE** to St. Jane de Chantal parishioners; go to: **formed.org**
2. Click "Sign Up"
3. Select "I Belong to a Parish or Organization"
4. Find "St Jane Frances de Chantal" by parish name, address, or zip code (20814)
5. Enter your email address, and you are in! Use your email address to sign in each time.

OPENING THE WORD: 13TH SUNDAY IN ORDINARY TIME (YEAR C)

In this Gospel reading, we see Jesus embarking on the most difficult journey of his life. For ten chapters in Luke's Gospel, beginning with chapter 9, Jesus and his disciples are on the road, making their way to the climactic moment in Salvation History. Knowing what He would suffer, Jesus still kept his "eyes fixed on Jerusalem." Do we have that same courage and dedication to God's will? Listen to Scott Powell as he provides prayer and insights for today's Gospel. Visit https://watch.formed.org/videos/13th-sunday-in-ordinary-time-june-30-2019.

ST. JANE FRANCES DE CHANTAL CHURCH
Live-Stream Mass - Sundays at 10 am
www.youtube.com/channel/UCURFx0PSNBf3HXZA5XMh-MQ

St. Jane Frances de Chantal Church

Parish Office and Mailing Address: 9701 Old Georgetown Road, Bethesda, Maryland 20814-1795
Phone: 301-530-1550 ♦ Fax: 301-493-8953
E-mail: parish.office@stjanedechantal.org ♦ Web site: www.stjanedechantal.org

LITURGY SCHEDULE
Sunday Masses
Saturday 5:00 p.m.
Sunday 8:00 & 10:00 a.m., 12:00 noon, 5:00 p.m.
Weekday Masses
Monday – Saturday 8:30 a.m.
Holyday Masses as announced.
Sacrament of Penance
Saturday 3:45 - 4:45 p.m. & by appointment.
Children's Liturgy of the Word:
during every Saturday 5 p.m. Mass,
September - May.
Liturgy of the Hours: Monday – Saturday 8:15 a.m.
DR. GIULIANO GRISI, Director of Liturgy & Music

DEVOTIONS
Rosary: Monday – Saturday 8:00 am.
First Friday:
Exposition of the Blessed Sacrament after 8:30 a.m. Mass; Benediction 10:00 a.m.
First Saturday Fatima Devotion:
After 8:30 a.m. Mass.

ST. JANE DE CHANTAL SCHOOL
301-530-1221
9525 Old Georgetown Road
Bethesda, MD 20814-1723
MRS. ELIZABETH M. HAMILTON, Principal, Grades Pre-K-8

BULLETIN DEADLINE:
The Friday nine days prior to publication on a Sunday.

PARISH ADVISORY BODIES
Pastoral Council: MR. SKIP MAHON, Chair
Finance Council: MRS. M. ANNE STRAND, Chair
School Board: DR. MAUREEN C. MORRIS, Chair

SODALITY
MRS. HELEN BOLLWERK, Co-Chair
MRS. ANNE YOCKEL, Co-Chair

SETON CENTER FOR RELIGIOUS EDUCATION
301-530-9100
9625 Old Georgetown Road,
Bethesda, MD 20814-1725
MR. JAMES CAULFIELD, DRE
Grades K - 8, Youth Ministry (Grades 9 - 12), Faith of Our Toddlers, Special Religious Education, Rite of Christian Initiation of Adults, Adult Faith Formation.

BAPTISMS
Second and Fourth Sunday at 1:30 p.m.
Parents are required to attend a pre-Baptismal instruction class.

MATRIMONY
Couples are required to attend a Marriage Preparation Program prior to marriage. Please make arrangements with one of the parish priests at least six months in advance. Do not set a date until you have met with the priest.

PASTORAL CARE OF THE SICK
Please call the parish office (301-530-1550) when a parishioner is in the hospital, a nursing home, or confined to home and wishes to receive a visit or any of the sacraments.

HOLY ORDERS AND RELIGIOUS LIFE
If you believe that you or someone you know has a vocation to the priesthood or religious life, contact the archdiocesan Vocations Office (202-636-9020), the archdiocesan Delegate for Consecrated Life (301-853-4576), or one of your parish priests, or visit www.adw.org/allvocations.

NEW PARISHIONERS
We welcome new parishioners! All new parishioners are asked to complete a registration form available in the narthex of the Church, online, or come to the parish office. Please notify the parish office of a change of address, or if you plan to move out of the parish.

IN OUR PARISH

Can't find the bulletin you brought home from church? Want to keep up on what's happening in the parish even when you are away on vacation or sick in bed? Visit our parish website, ***www.stjanedechantal.org*** *to view a copy of the bulletin and for more information on parish events and organizations.*

Welcome New Parishioners

St. Jane de Chantal Parish welcomes those who have recently registered in our parish:

- Mr. and Mrs. Nicholas and Jessica Martz
- Dr. Gregory Bob
- Dr. Vivian Sorkin

If you attend Mass at St. Jane Frances de Chantal regularly, we encourage you to register as a member. Please complete a registration form, which can be found in the Church gathering space, at the parish office, or online at www.stjanedechantal.org/register**,** scan it, and email it to parish.office@stjanedechantal.org.

Men's Ministry Program

Are you looking to deepen your relationship with God? Be a better husband? Become a more loving father? Build friendships with other like-minded men? And seek to be the best man you can be? Then we invite you to join us on Saturday, July 2, and every first Saturday of each month at the Caulfield Hall for Men's Fellowship, a program designed for all men of the community, doors open at 6:30 am for coffee, doughnuts, and fellowship. The meetings will begin at 7:00 am and end at 8:00 am. Stay tuned to our parish calendar for a schedule of all monthly meetings. It is never too late to start the program.

The Crayon Initiative

Recently introduced by the St. Jane Frances de Chantal Environmental Committee to Mrs. Hamilton, the principal of our parish school. As an end of year program with Earth Day tone, the students were excited to donate used parts of crayons. Instead of disposing these items, crayons were collected by each class. For general information, crayons are neither biodegradable nor compostable. The used crayon bits and parts will be converted into new crayons for use by hospitalized children for play and art therapy. It was obvious that our students were happy to be contributors for this project. The Committee plans to make this project an annual event. Any other artists or parents are welcome to participate on their own or with our school group next year. Learn more at https://thecrayoninitiative.org.

2022 Pastoral Council Election Results

Kotaro Ishi, Bill Hagan and Bart Baker were elected to the Pastoral Council for a 3 year term starting September 2022. Thanks to everyone who participated in the elections and please continue to keep the parish in your prayers.

Food Drive Results Are In!

Our recent Food Drive, organized and led by the Saint Martin's Cloak's Guild that took place on Saturday, June 11th was incredibly successful! We are pleased to report that 1092 lbs. of food were collected and the recipients, Bethesda Help, Catholic Charities and the Father McKenna Center, were all very grateful for your amazing generosity. We wish to thank the St. Jane de Chantal parish community for the compassion and generosity that they exhibited for others in our immediate community and beyond during this economically stressful time.

Sandwiches for Those in Need

A group of amazing members from our parish, as well as friends and family from other parishes, have been preparing and donating sandwiches, along with fruit and protein bars, to local organizations that assist the poor and homeless in our area. The collection takes place each Friday morning from 9:00 to 9:15 in the St. Jane De Chantal Church parking lot. The sandwiches (both peanut butter & jelly and meat and cheese) are delivered to S.O.M.E., the Montgomery County Coalition for the Homeless, and Shepherd's Table. Over the last 2 years, we have provided nearly 60,000 sandwiches, and the need in each of these organizations continues. Please consider helping to keep this effort thriving! If you are interested, please contact Maria Cornelius at mariagcornelius@gmail.com, 301-613-6991. Thank you!

Used Clothing Shed

Our used clothing drop-off shed remains open and continues to accept donations of all clothing, sneakers, belts, purses, blankets, sheets, pillowcases, drapes, and stuffed toy. After each pick-up, our parish receives a stipend; and the full amount is distributed to the Msgr. Chris Scholarship Fund.

IN OUR LITURGY & MUSIC MINISTRIES

Visit the Music Ministries page at ***www.stjanedechantal.org/ministries/music-ministry*** *for information on the many music ensembles at St. Jane.*

Ushers Needed

We are in need of volunteers to help as Ushers, especially for 10:00 am Sunday Mass. If you are interested to serve in this role or have already served in the past, please help by offering your ministry again. Please contact Dr. Giuliano Grisi at giuliano.grisi@stjanedechantal.org or call the Parish Office at 301-530-1550.

REMEMBER IN PRAYER

. . . those who are sick, and all those in our nursing homes and hospitals, especially Beth B, Alexie Longoria, Redentor Bautista, Colleen Patton, Mary Adams, Ernest Yambot, Pedro Gonzalez, Kathleen Lagerloft and Ashley Mican.

. . . . those who have died, especially Bro. Ed Adams, Deacon Chester Chen, John Condon, Gail Sullivan, Richard Bertocchi, Jean Horan, Rose Marie Manis, Dorothy Bloomfield, Jane Steimel, Elia Maria Lopez, Gertrude Dub, Gayle Donovan, Michele Chen, Madeline Cunningham, Andrea Dallas, Caroline Dallas, Patricia Rowan, Rose Mologne, Barbara Cattell, Martha Corcoran, Elsie Newman, Art Dederick, Mary Doherty, Edward Joseph and Helen Ann Hanner.

SUBSCRIBE TO RECEIVE PARISH EMAIL UPDATES!

⇒ Visit **www.StJanedeChantal.org**
⇒ Go to the **"About Us"** drop menu
⇒ Go to **"Join our Email List"**
⇒ Fill out the online form,
⇒ and click **SIGN UP!**
⇒ Or, scan the QR code

Fr. Jeremy Hammond

is completing his assignment as the parochial vicar at St. Jane de Chantal Parish and will begin his new assignment in the study of Canon Law at The Catholic University of America in Washington, DC this July of 2022. Fr. Hammond will be celebrating his last Mass at St. Jane on Sunday, July 3 at 10:00 am. Join us in Caulfield hall after the 10:00 am Mass for a going-away reception in appreciation of his two years of ministry at our parish. We wish Fr. Hammond well and offer him our continuing prayers.

Fr. Andrew Clyne

has been appointed as the new parochial vicar of St. Jane de Chantal Parish, effective July 6. Fr. Clyne was ordained on June 16, 2018, and has been serving as parochial vicar of Holy Redeemer Church in College Park, for the past four years. Read more about Fr. Clyne's journey to the priesthood via the Catholic Standard online at *https://cathstan.org/news/local/deacon-andrew-clyne-desires-to-be-an-instrument-of-god-s-mercy-as-a-priest*. We welcome Fr. Clyne and assure him of our prayers.

IN OUR FAITH FORMATION PROGRAMS

*Visit the Faith Formation page at **stjanedechantal.org/faith-formation/** for information on the various programs, registration forms and calendars.*

Faith Formation Volunteers Needed

Want to share your faith with children? Catechists, aides, and subs are needed for next school year. You do not need to have teaching experience to teach the faith, all you need is a love of sharing your faith with children. Training and materials will be provided, as well as a guidebook on planning lessons. Faith Formation classes start late September to mid-May and are Tuesday evenings 6:00—7:15pm. Volunteers must be VIRTUS certified and submit to a child protection background check, which should be completed before volunteering begins. All costs will be reimbursed. If you would like more information or want to volunteer, please contact the office of Religious Education at seton.center@stjanedechantal.org or 301-530-9100.

High School Youth Group (HSYG)

HSYG is for all young parishioners in grades nine through twelve. While there are times we focus on a particular topic of faith and life, everything we do is to help the teens maintain and grow their relationship with God through their relationship with their parish, community, and each other by participating in social activities, service opportunities, parish involvement, and retreats. HSYG meets about two to three times a month, mostly on Sundays from 6:00—8:00 pm, with an occasional outing outside of that time. A Youth Mass is scheduled for the first Sunday of each month at 5:00 pm, with a social gathering following Mass. For any questions, contact Debbie Okim, Youth Minister at stjanehsym@stjanedechantal.org, or to register, visit https://stjanedechantal.org/high-school-youth-group.

St. Jane De Chantal's SPRED Program

For Over 40 Years, St. Jane de Chantal's Special Needs Religious Education Program (SPRED) continues to offer people with intellectual differences and their families an opportunity for fellowship, prayer, and other fun activities. The program meets several Saturday mornings a month, with current participants ranging between 33 to 54 years old. Although Education is in their name, SPRED focuses on fellowship, and a community that comes together and celebrates what makes everyone great. New members are always welcome! To learn more, or if you would like to participate in this program, please Contact Bill Lawler William.lawler@blanrome.com or the Seton Center 301-530-9100.

IN OUR BLUE RIBBON SCHOOL

*Check out the St. Jane de Chantal School website at **www.dechantal.org** to get information on admissions, see what each classroom is studying, and more.*

Enrollment for SY 2022-2023 is Ongoing

Families interested in enrolling children at St. Jane de Chantal School for the 2022-23 School Year are encouraged to look at the school website www.dechantal.org to learn more about our award winning curriculum, opportunities for spiritual growth and development and parent involvement. To schedule a school tour, send an inquiry email to ctomsheck@dechantal.org.

CYO Announcement

Summer is coming....but we are already planning for CYO fall sports! This fall De Chantal's CYO will again offer soccer to Prek through 8th grade and Cross Country to Kindergarten through 8th grade. Keep an eye out this summer for emails regarding fall registration for Cross Country and Soccer. Check the De Chantal CYO website throughout the summer for practice schedules and important registration information.

We need YOU! De Chantal is known for our strong CYO sports teams and as a volunteer-only organization we are constantly recruiting enthusiastic parents like you to help make the CYO experience meaningful for the youth in our school community. We are currently recruiting coaches for fall soccer and cross country. Please contact Pat Jordan at patjordan1@gmail.com if you are interested in coaching soccer. Contact Catie Skibo at catherine.skibo@gmail.com if interested in coaching cross country. Stay active this summer and you will hear more from us soon!

Amazon Smile

Looking for a quick and easy way to support our school? St. Jane de Chantal School receives 0.5% from Amazon purchases when you choose Amazon Smile. Visit the link below and sign in using your existing Amazon account to get started. https://smile.amazon.com/.

IN OUR ARCHDIOCESE

*For more information on vocations, education, family, youth, social concerns, & other events in the Archdiocese of Washington, **visit www.adw.org**.*

Cardinal Gregory Ordains 10 New Priests

Calling it a "day of joy," Cardinal Wilton Gregory on June 18 ordained 10 new priests for The Roman Catholic Archdiocese of Washington during a Mass at the Basilica of the National Shrine of the Immaculate Conception. Joined by about 140 priests serving in the archdiocese and by three bishops, with thousands of people in attendance, the cardinal ordained Father Gerald Andrews, Father Ryan Braam, Father Mattia Cortigiani, Father Carlos de Rodrigo Gutierrez, Father Peter Mlynarczyk, Father James Morgan, Father Grzegorz Okulewicz, Father Thomas Sullivan Robertson, Father Kyle Vance and Father Alexander Wyvill. Read more on the Catholic Standard's June 18th article by Mark Zimmerman online, at https://cathstan.org/news/faith/cardinal-gregory-marks-day-of-joy-as-he-ordains-10-new-priests-for-the-roman-catholic-archdiocese-of-washington.

Quo Vadis Camp 2022

The Camp is open to young men in high school, including graduating seniors and rising 9th graders. Please note that this camp is for young men who live within the Archdiocese of Washington only. Register now for another great Quo Vadis

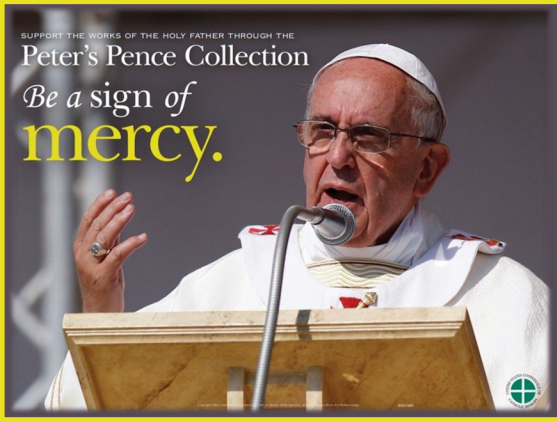

SECOND COLLECTION: PETER'S PENCE

The second collection this weekend, June 25 and 26, is for the annual Peter's Pence Collection, a worldwide collection that supports the work of the Universal Church. including the work of the Holy See and the charitable works of Pope Francis. Take this opportunity to join with Pope Francis and be a sign of mercy to our suffering brothers and sisters. Please be generous today. For more information, visit ***www.obolodisanpietro.va/en.html***.

Camp at Mount St. Mary's Seminary, Emmitsburg, Md., from Sunday, July 31, to Wednesday, August 3, 2022. Bus transportation will be available on Sunday and Wednesday. The stops will include Lexington Park, Md., Largo, Md., and Gaithersburg, Md. More information will be emailed to you after you register online at https://dcpriest.org/quo-vadis-camp-2022. For any questions, contact the Office of Priest Vocations at 202.636.9020.

RIDE FOR VOCATIONS 2022

Each year, a group of priests, seminarians, and laypeople from across The Roman Catholic Archdiocese of Washington participate in a distance ride as a way to promote vocations through prayer, sacrifice, and raising financial support. The Ride for Vocations Team invites cyclists of all experience levels to join us for our Fall Century. On Saturday, October 1, 2022, leaving from Sacred Heart, LaPlata, you can ride the 100, 70, or 50-mile distance. Brand new this year! A 21-mile route on the local bike trail! This starts and ends at Immaculate Conception Catholic Church (located on the trail). You will need to drive from Sacred Heart to Immaculate Conception to start your ride. To register and sign the waiver form, visit https://www.dcpriest.org/register-to-ride. For more information, contact the Office of Priest Vocations at 202.636.9020, or email at vocations@adw.org.

HELP OUR MARRIAGE

Do you feel alone? Are you frustrated or angry with each other? Do you argue, or have you just stopped talking to each other? Does talking about it only make it worse? Retrouvaille helps couples through difficult times in their marriages. This program has helped many couples experiencing difficulties in their marriage. For confidential information or to register for the upcoming program beginning with a weekend on September 2nd - 4th, please visit: www.HelpOurMarriage.org, call (443) 400-7017, or email at 3015@HelpOurMarriage.org.

STEWARDSHIP

In today's second reading, St. Paul provides a wonderful one-sentence summary of Christian stewardship:
Out of love, place yourselves at one another's service

POOR BOX: ST. MARTIN'S CLOAK

The Poor Box this weekend, June 25 and 26, will benefit St. Martin's Cloak. In the spirit of St. Martin, who tore his military cloak in half to share with a beggar, St. Martin's Cloak provides financial and other assistance to those in need, particularly those in our parish. Financial assistance is completely confidential. St. Martin's Cloak partners with various religious and civic organizations in Montgomery County to provide this emergency support. You may also make your gifts online at https://membership.faithdirect.net/givenow/MD30/30335.

SECOND COLLECTION NEXT WEEKEND: MAINTENANCE

The second collection next weekend, July 2 and 3, is our monthly collection to help with the repair and maintenance of our parish facilities. While we have continued to access our maintenance expenses, we have increased the cleaning and sanitation of the church on the weekends for the safety of our parishioners. You may make your maintenance collection gift online at https://membership.faithdirect.net/givenow/MD30.

This summer, the warm-weather adventures will be joyful times for our parish families – but a fun, fastpaced summer can slow down our offertory at St. Jane de Chantal when people give with checks and envelopes.

You can help us turn the tide!

EGiving is a way for you to simplify your giving and help provide our parish with consistent support month after month. That is especially important during the summer, when many families may be out of town some weekends. The more families who welcome the option of EGiving, the more consistent and predictable our offertory will be each month- and this will help us do even more to spread Christ's love throughout the community. Please prayerfully consider the option of EGiving.

Enroll today by visiting https://membership.faithdirect.net/MD30, or text 'Enroll' to (301) 485-5127.
Thank you for your continued support of our parish family.

RELIGIOUS FREEDOM WEEK

Religious Freedom Week takes place from June 22, the Memorial of Sts. Thomas More & John Fisher, through June 29, the Solemnity of Sts. Peter & Paul. Join Catholics across the country to pray and act for the freedom to serve faithfully and with integrity.

June 26 - Religious Freedom in China
Pray for the freedom of the Church in China, and that the rights of all religious minorities would be respected.

June 27 - Pregnancy Resource Centers
Pray that women facing unplanned pregnancies will continue to have access to support from people who help them choose life.

June 28 - Health Care Workers
Pray that governments will respect the consciences of all people who care for the sick and vulnerable.

June 29 - Free Speech
Pray that Christians will have the courage to proclaim the gospel of life and dignity for all with kindness and clarity, even in the face of adversity.

Learn more at www.usccb.org/ReligiousFreedomWeek!

FOREVER *de Chantal* CAPITAL CAMPAIGN

Thank you, if you have made a gift to the Forever de Chantal Capital Campaign.

We are extremely grateful to our generous benefactors for your help in getting us so close to our finish line!
Your pledges and gifts are vital to the work we are doing for our school and parish community.

As of March 18, 2022, we have received a total of $3,476,537 in pledges. That's 99% of our $3.5 M goal!

If you have not yet made a pledge to the Capital Campaign, there are many ways to give! More information can be found on our website at ***stjanedechantal.org/forever-dechantal.***
Thank you for your continued support!

VOTE ★★★★★ MARYLAND 2022 ★★★★★

June 28 Register to vote
July 7-14 Early voting
July 19 Primary

"We need to participate for the common good. Sometimes we hear: a good Catholic is not interested in politics. This is not true: good Catholics immerse themselves in politics by offering the best of themselves so that the leader can govern." (Pope Francis, Morning Meditation, 9/16/13). The Maryland primary election has been rescheduled to July 19, with mail-in and early voting options. This is an important election year across the state as we will elect a new governor and vote for state and Congressional representatives, among other positions. Register to vote by June 28 and, if you want to mail-in your ballot, request it by July 12.

Maryland Catholic Conference
mdcatholic.org/elections

Ms. Lisa Sparkman
Diocesan Publication Representative
1-717-507-3766
LSparkman@Diocesan.com

2022 ANNUAL APPEAL

FROM GOD'S ABUNDANCE, OUR GIFTS OF CHARITY

The Roman Catholic Archdiocese of Washington

2022 Annual Appeal Update

We are pleased to announce that our parish is now at 76% of our parish goal as of June 14, 2022.
Thanks to 230 St. Jane de Chantal families who made a gift to this year's Annual Appeal, we have raised $154,019 towards our parish goal of $203,200.

Thank you for your generosity in supporting the many important charitable ministries of our archdiocese! If you haven't made your 2022 gift, we encourage you to do so today by visiting appeal.adw.org, or by taking a brochure and pledge envelope from the tables at back of the Church. Every donation makes a difference in uplifting our local Church to serve our brothers and sisters in need.
Thank you for your support!

6 WAYS TO GIVE to St. Jane de Chantal Parish & School:

NON-CASH
STOCK TRANSFERS, DONOR-ADVISED FUNDS, & IRA CHARITABLE CONTRIBUTIONS; CALL THE PARISH OFFICE TO DESIGNATE INTENTION

ENVELOPES
CALL THE PARISH OFFICE TO REQUEST ENVELOPES

ONLINE
VISIT FAITHDIRECT.NET TO MAKE A ONE-TIME GIFT

TEXT-TO-GIVE
TEXT $ AMOUNT TO 301-485-5127

MAIL
9701 OLD GEORGETOWN RD BETHESDA MD 20814-1795

RECURRING
THROUGH FAITHDIRECT.NET OR YOUR BANK'S BILL PAY

PARISH CALENDAR

Sunday, June 26 – Saturday, July 2, 2022

For all upcoming events, visit ***www.stjanedechantal.org,*** *on the homepage click on* ***"Calendar".***

C = Church ◆ CH = Caulfield Hall ◆ CGS = Gathering Space
CLL = Church Lower Lobby ◆ CRH = Christopher Hall
SMR = Scanlan Meeting Room ◆ DCR = De Chantal Room
MR = Music Room ◆ NMR = Nalls Meeting Room ◆ SCH = School
RBR = Rectory Board Room ◆ SC = Seton Center for Religious Education
AF = Athletic Field ◆ PG = Parish Grounds ◆ OC = Outdoor Chapel
V = Online/Virtual ◆ (LL) = Lower Level ◆ (UL) = Upper Level

SUNDAY, JUNE 26
8:00 am ..... Mass C
10:00 am ..... Mass C
12:00 pm ..... Mass C
5:00 pm ..... Mass C

MONDAY, JUNE 27
8:30 am ..... Mass C

TUESDAY, JUNE 28
8:30 am ..... Mass C

WEDNESDAY, JUNE 29
8:30 am ..... Mass C

THURSDAY, JUNE 30
8:30 am ..... Mass C
6:30 pm ..... Boy Scout Troop 461 ..... DCR/NMR
7:30 pm ..... Parish Choir Rehearsals C

FRIDAY, JULY 1
8:30 am ..... Mass C

SATURDAY, JULY 2
6:30 am ..... Men's Fellowship..... CH
8:30 am ..... Mass C
3:45 pm ..... Confessions C
5:00 pm ..... Vigil Mass..... C

POPE FRANCIS

"In our spiritual life we always run the risk of slipping up on the question of payment, even when speaking with the Lord, as if we needed to bribe the Lord. No! That is not the correct path. I make a promise, in order to expand my heart to receive what is already there, waiting for us free of charge. This relationship of gratuitousness with God is what will help us to have the same rapport with others, whether it be in Christian witness, Christian service, or the pastoral work of those who guide the people of God."

Pope Francis, *homily*,
Casa Santa Marta,
11 June 2019

READINGS — July 3

The Fourteenth Sunday in Ordinary Time

Reading I
Is 66:10-14c

Reading II
Gal 6:14-18

Gospel
Lk 10:1-12, 17-20

INTENTIONS — Sun., June 26 – Sat., July 2

Sunday	8:00 am	Parishioners
	10:00 am	The Flynn Family
	12:00 pm	John Bajor /D
	5:00 pm	William Rooney /D
Monday	8:30 am	Rosalinda Castillo /D
Tuesday	8:30 am	Norman Garcia /D
Wednesday	8:30 am	Dottie Russ-Conley /D
Thursday	8:30 am	Cathy D'Amour /L
Friday	8:30 am	Margaret "Jane" Steimel /D
Saturday	8:30 am	In Reparation to the Immaculate Heart of Mary
	5:00 pm	Rev. Alan Helwig /D

ALTAR SERVERS — Mon., June 27 – Sun., July 3

Monday	8:30 am	*To view or to sign up , visit the Online Ministry Scheduler.*
Tuesday	8:30 am	
Wednesday	8:30 am	
Thursday	8:30 am	
Friday	8:00 am	
Saturday	8:30 am	
	5:00 pm	Cloe Townsend, Sydney Townsend, *1 Server Needed*
Sunday	8:00 am	Jordan McKenna, Matthew Matelis, *1 Server Needed*
	10:00 am	Claire Gotzman, Meredith Gotzman, Caroline Gotzman
	12:00 pm	Joshua Rivero, Paolo Rivero, *1 Server Needed*
	5:00 pm	Jack Lee, Logan Wolf, *1 Server Needed*