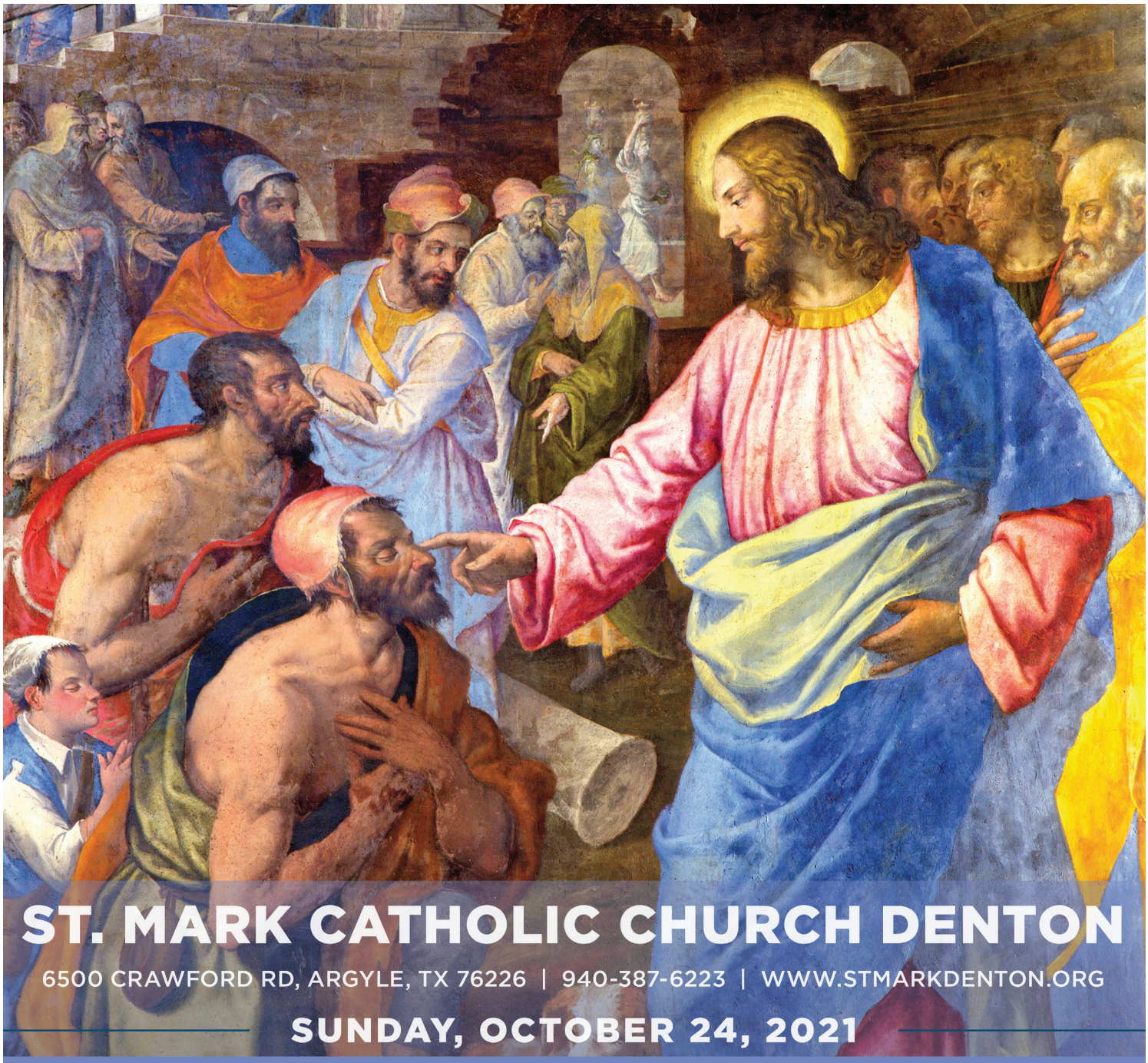

ST. MARK CATHOLIC CHURCH DENTON

6500 CRAWFORD RD, ARGYLE, TX 76226 | 940-387-6223 | WWW.STMARKDENTON.ORG

SUNDAY, OCTOBER 24, 2021

30TH SUNDAY IN ORDINARY TIME

Jesus said to him in reply, "What do you want me to do for you?" The blind man replied to him, "Master, I want to see." Jesus told him, "Go your way; your faith has saved you." Immediately he received his sight and followed him on the way. - Mk 10:51-52

Excerpts from the Lectionary for Mass ©2001, 1998, 1970 CCD.

©LPi

Parish Information

Our mission is to be a God-centered Catholic community of Faith which teaches, evangelizes, and ministers to the needs of God's people.

940-387-6223 Parish Office
940- 464-7808 Fax
If a patient or the family wishes a pastoral visit, please call Fr. George on his cell phone 940-268-6760 or the parish office 940-387-6223.

Parish Office Hours:
Monday -Thursday **8:30 am-4:30 pm**; Friday **8:30 am-12:30 pm**.

Religious Education Office Hours:
Monday - Thursday **9:00 am - 4:00 pm**; Friday **9 am - 12:30 pm**.

Immaculate Conception Catholic School:
2301 N. Bonnie Brae Street, 940- 381-1155 or 940- 381-1539

Baptism: Preparation Class & Baptism registration forms are required, prior to scheduling a Baptism. Prep Class is held on the **2nd Thursday** of every month. Go to www.stmarkdenton.org or contact Elsa Vasquez at 940-387-6223 or evasquez@stmarkdenton.org. If the child is seven years or older, please contact the Religious Education office.

Weddings: A nine-month marriage preparation is required. Please contact Deacon Joe Standridge, 940-220-7160 jstandridge@stmarkdenton.org for information. **Con-Validation/Sanation:** For civil marriages to be recognized by the Catholic Church, please contact Deacon Joe.

Annulments: For questions, or to request an annulment, please contact Deacon Vic Norton at 817-823-9768, vnorton@stmarkdenton.org.

Facilities: If you wish to schedule a meeting/activity at St. Mark, please email request (date/time and type of equipment if needed) to Elsa Vasquez at evasquez@stmarkdenton.org. Reservations need to be emailed two weeks in advance.

Bulletin Deadline: Wednesday at noon, ten (10) days prior to bulletin release date. Please submit announcements with image or logo (if available) to pub.admin@stmarkdenton.org. Announcements may be edited.

Adult Safe Environment Awareness Sessions Requirements

Safe Environment Certification for Adult Volunteers is required prior to serving in Ministry and must be renewed every two years. Initial or Renewal Safe Environment Certification currently requires attendance at a live and in person ("face-to-face") Safe Environment Awareness Session ("Protecting God's Children For Adults") and requires a Virtus profile. See available awareness sessions: https://fwdioc.org/training-sessions. Please contact Kim Harbert with any questions at 940-222-6702 or at kharbert@stmarkdenton.org. Youth Safe Environment (Teen Leader Training) requires in person training. Please contact the youth ministers. Called to Protect session is a prerequisite to apply for Teen Leader Training.

Parish Staff

Pastor
Fr. George, cell 940-268-6760, frgeorge@stmarkdenton.org

Deacons
Deacon Jim Galbraith, 940-262-0600, jisugalbraith@aol.com
Deacon Vic Norton, 817-823-9768, vnorton@stmarkdenton.org
Deacon Ed Posvar, 805-501-7578, elposvar@aol.com

Parish Secretary
Elsa Vasquez, 940-387-6223, evasquez@stmarkdenton.org

Director of Liturgy
Joy Medley 502-671-9035, jmedley@stmarkdenton.org

Religious Education (Faith Formation)
Director of R.E./RCIA/Marriage Prep. - Deacon Joe Standridge, 940-220-7160 or ext. 127, jstandridge@stmarkdenton.org

Coordinator of Elementary/Associate Middle School Minister - Andrea Woolums, 940-222-8081 or ext. 251, awoolums@stmarkdenton.org

Coordinator of Middle School/High School Youth Ministry and Confirmation - Brad Horn, 940-222-6703 or ext. 192,bhorn@stmarkdenton.org

Coordinator of First Communion, RCIA - Adapted for Children - Rosa Heredia, 940-222-8290 or ext. 252, rheredia@stmarkdenton.org

Adult Formation & Family Life - Fr. George, 940-387-6223, frgeorge@stmarkdenton.org

Music
Director of Music - Bridget Bem, 940-220-7326, bbem@stmarkdenton.org

Assistant Director - Deirdre Murphy, 214-632-5232, dmurphy@stmarkdenton.org

Administration
Business Manager/Safe Environment Coordinator - Kim Harbert, 940-222-6702 or ext. 152, kharbert@stmarkdenton.org

Safe Environment Assistant/Spanish - Adriana Noriega 940-222-8072 or ext. 250

Bookkeeper- Terri Manis 940-222-6678 or ext. 151, tmanis@stmarkdenton.org

Database Manager - Tom Fedor 940-220-7380 or ext. 150, tfedor@stmarkdenton.org

Data Entry - Skip Rawley

Thank our Advertiser of the WEEK
D&L
Farm and Home Denton
940-891-0100

Attention all Ministry Leaders: All Volunteers must complete Safe Environment Program. All Leaders must check with Safe Environment Coordinator, before activating volunteers.

Parish Ministries

ACTS	Vince Headrick, 214-837-1733
Adoration	Elsa Vasquez, 940-387-6223
Altar Flowers	Helen Fairchild, 940-367-5207
Altar Servers	Joy Medley, 502-671-9035
Angel Tree	Pat & Renee Claytor, 940-453-8960
Apple Tree	Mia Price, 940-566-6756
Ark at St. Mark	Crystal Kulle, thearkatsaintmark@gmail.com
Bread of Life	Greg Studer, 214-435-5355
Building Committee	Leo Wehkamp, 817-859-1030
Catholic Daughters	Shirley Royster 940-206-7682
Cause of Joy for Moms/Kids	Sydney Curran, 940-395-8502
Charismatic Prayer Group Denton	Mary Trevino, 214-868-5559
Finance Council	Kim Bonfield, 940-241-1386
Funeral Meals	Elsa Vasquez, 940-387-6223
Grief Share	Terry Hitch, 817-296-6283
Hospital Ministry	Deacon Jim Galbraith, 940-262-0600
Knights of Columbus	Sam Simon, 817-455-7955 Ssimon46@hotmail.com
Landscaping	Steve Felderhoff, 214-952-8069
Lay Marianist	Andy Gilliard, 940-323-8693
Life Teen Music	Brad Horn, bhorn@stmarkdenton.org
Liturgical Ministers/Schedule	Joy Medley, 502-671-9035 jmedley@stmarkdenton.org
Music	Bridget Bem, 940-220-7326
Nursing Home & Homebound	Donalee Hallenbeck, 916-690-2714 donalee.hallenbeck@gmail.com
Outreach	Kim Harbert, 940-222-6702
Pastoral Council	Joe Davis, 972-880-7137
Peru Mission	Oscar Salas, 940-453-5484
Prayer Shawl Ministry	Shirley Royster, 940-206-7682
Pregnancy/Infant Loss Support Group	Sharon Kohl, 337-962-2925 Jodie Gibson, 940-735-1645
Prison Ministry Men/Women	Deacon Jim Galbraith, 940-262-0600
Protection Team	Eric Debus, sgt206@hotmail.com
Respect for Life	Michelle McDonald, 940-465-6059
Rosary Cenacle	Suzie Barger, 940-206-3244
Rosary Makers	Sharon Kohl, 337-962-2925
Schoenstatt Movement	Brent & Andrea Woolums, woolums10@verizon.net
Scribe Ministry	Barbara Criscuolo, 940-497-4120
Spanish Ministry	Adriana Noriega, 940-206-2845
Stewardship Committee	Kim Shaneyfelt, kpj2@georgetown.edu
Suicide Support Group	Larry Walker, 940-367-1170 Carol Walker, 940-367-1313
Ushers	Joe Davis, 972-880-7137
Vocation Cross	Joy Medley, 502-671-9035
Welcoming Committee	Tony & Maria Parra 817-715-0920
World Wide Marriage Enc.	Dave & Monica Fowler 904-864-7201 fdave0429@gmail.com
55+ Bunch	Barry Landry, 972-824-9567

Mass Schedule

SATURDAY 10/23/2021 *Saint John of Capistrano, Priest; BVM on Saturday*
(Rom 8:1-11/Ps 24:1b-4b,5-6/Lk 13:1-9)
3:00 pm - 4:00 pm - Reconciliation
5:00 pm - Mass - (Stella Woznik †)
7:00 pm - Mass - (Fidelina Diaz de Diaz †)

SUNDAY 10/24/2021 THIRTIETH SUNDAY IN ORDINARY TIME
(Jer 31:7-9/Ps 126:1-6/Heb 5:1-6/Mk 10:46-52)
7:00 am - Mass - (For the Parish)
9:00 am - Mass - (Harley Jenkins S.I.)
11:30 am - Mass - (Andrea Hobin †)
2:00 pm - Mass exclusively for people over the age of 60 - (Don Lane †)
4:00 pm - Mass - (Teresa Beckman †)

MONDAY 10/25/2021
(Rom 8:12-17/Ps 68:2,4,6-7b,20-21/Lk 13:10-17)
8:00 am - 8:00 pm - Adoration of the Blessed Sacrament

TUESDAY 10/26/2021
(Rom 8:18-25/Ps 126:1b-6/Lk 13:18-21)
7:30 am - Mass - (Joel Russell †)
8:00 am - 8:00 pm - Adoration of the Blessed Sacrament

WEDNESDAY 10/27/2021
(Rom 8:26-30/Ps 13:4-6/Lk 13:22-30)
6:30 pm - Rosary
7:00 pm - Mass - (Jim Connole †)
7:30 pm - 8:30 pm - Reconciliation
8:00 am - 7:30 pm - Adoration of the Blessed Sacrament

THURSDAY 10/28/2021 SAINTS SIMON AND JUDE, APOSTLES
(Eph 2:19-22/Ps 19:2-5/Lk 6:12-16)
7:30 am - Mass - (Julie Wildhaber S.I.)
8:00 am - 8:00 pm - Adoration of the Blessed Sacrament

FRIDAY 10/29/2021
(Rom 9:1-5/Ps 147:12-15,19-20/Lk 14:1-6
7:30 am - Mass - (Jim Connole †)
8:00 am - 11:30 am - Adoration of the Blessed Sacrament

SATURDAY 10/30/2021 *BVM on Saturday*
(Rom 11:1-2a,11-12,25-29/Ps 94:12-13a,14-15,17-18/Lk 14:1,7-11)
3:00 pm - 4:00 pm - Reconciliation
5:00 pm - Mass - (Joanita Josefina Rebello †)
7:00 pm - Mass - (Michael Scherwitz †)

Parish News

We are delighted that you have joined us for worship, and we hope that you will return to pray with us often. If you have moved into the area, we invite you to become a member. Please call the parish office at 940-387-6223 or visit our website at stmarkdenton.org. May His Spirit grow in you! Come as a guest, leave as a friend!

The **Bread of Life Ministry** provides donations to many agencies in the Denton area. Denton Community Food Center (Food Bank) and Friends of the Family (FOF) are on a weekly/biweekly donation basis from our parish. They are in great need of all non-perishable food items. In addition, Freedom Food Pantry and the Salvation Army need food storage bags (1, 2, and 2.5 gallons). Would you please help our community neighbors in need by donating any of the items mentioned above weekly? All items can be placed in the Bread of Life donation box in front of the church. It's an easy thing to do and so much appreciated. St. Mark has an excellent reputation in the community as a generous Parish. So let's keep up the good work! Thank you!
If you are interested in participating in the Bread of Life Ministry, please contact Greg Studer at 214-435-5355 or gstuder218@gmail.com.

The **St. Mark Women's ACTS Retreat** will be held on **November 4-7, 2021**. The retreat will be held at the Lone Oak Retreat Center in Gainesville,TX. If you are interested in attending this retreat, please contact the Retreat Director Kayla Guidry at stmarkswomenacts@gmail.com or 214-533-3460. Please lift Kala and the retreat team up in prayer as they prepare for this retreat.

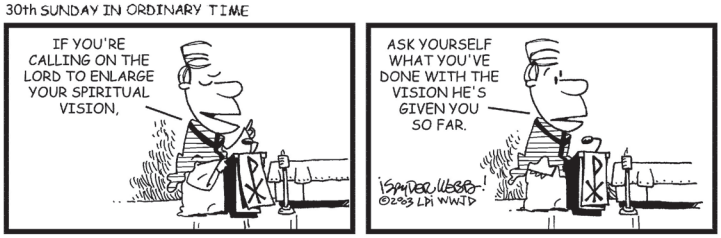

Coming Soon, The 40 Days for Life Campaign, now 365 Days! Check out the website, www.ProLifeFortWorth.org. Join us for an hour of personal prayer every week on the sidewalk of Whole Women's abortion mill, 3256 Lackland Rd. or Planned Parenthood, 6464 John Ryan Dr., both in Ft. Worth. Select a day and a time and ask a prayer partner to sign up with you. If you have any questions please contact Michelle McDonald at 940-465-6059.

St. Mark Prayer Shawl Ministry will meet on Tuesday, **October 26, 6:30-8:00 pm** in RE room 206. Anyone who can knit or crochet, or would like to learn, is invited. Yarn and patterns provided. For more information or to request a Prayer Shawl to gift, contact Shirley Royster at shirleyroyster@gmail.com or 940-206-7682. All volunteers must be current on Safe Environment Training.

Congratulations to the parents and family of:
Sophia Katalyna Morales Beckwith,
Declan Gael Morales Beckwith
and
Dylan Flores
who were recently baptized at St. Mark. May God's Blessing be with them always!

Contributions

October 2021 Contribution Update
OFFERTORY (Stewardship)

Week #1	$	24,409
Week #2	$	17,833
Total	**$**	**42,242**

Fiscal Year to Date (07/01/2021-6/30/2022)		
Total Contributed - Stewardship	$	532,030
Budget - Projected Parish Need	$	540,000
Over/(Under) Budget	$	(7,970)
Registered Families - as of October 1, 2021		2,711
Building Collection (cumulative from 1/1/2021)	$	82,702

Thank you for your generosity!

Faith Formation

Adult Formation Studies

Consecretaion to St. Joseph	Tom and Kim Bonfield 214-683-7119 kbonfield229@gmail.com
The Search	Keith Ronck 817-996-6766 keith.ronck@gmail.com
CWBS	Sue Tenny 817-307-3817 suetenny@hotmail.com
Adult Confirmation/Bible Studies	Parish office 940-387-6223 evasquez@stmarkdenton.org

Adult

Catechism of the Catholic Church pg. 365 - 367

The Sacrament of Penance and Reconciliation

1457 According to the Church's command, "after having attained the age of discretion, each of the faithful is bound by an obligation faithfully to confess serious sins at least once a year."[56] Anyone who is aware of having committed a mortal sin must not receive Holy Communion ,even if he experiences deep contrition, without having first received sacramental absolution, unless he has a grave reason for receiving Communion and there is no possibility of going to confession.[57] Children must go to the sacrament of Penance before receiving Holy Communion for the first time.[58] 2042 1385

1458 Without being strictly necessary, confession of everyday faults (venial sins) is nevertheless strongly recommended by the Church.[59] Indeed the regular confession of our venial sins helps us form our conscience, fight against evil tendencies, let ourselves be healed by Christ and progress in the life of the Spirit. By receiving more frequently through this sacrament the gift of the Father's mercy, we are spurred to be merciful as he is merciful.[60] 1783

> Whoever confess his sins...is already working with God. God indicts your sins; if you also indict the, you are joined with God. Man and sinner are, so to speak, two realities: when you hear "man" - this is what God has made; when you hear "sinner" - this is what man himself has made. Destroy what you have made, so that God may save what he has made....When you begin to abhor what you have made, it is then that your good works are beginning, since you are accusing yourself of you evil works. You do the truth and come to the light.[61] 2468

Satisfaction

1459 Many sins wrong our neighbor. One must do what is possible in order to repair the harm (e.g., return stolen goods, restore the reputation of someone slandered, pay compensation for injuries). Simple justice requires as much. But sin also injuries and weakens the sinner himself, as well as his relationships with God and neighbor. Absolution takes away sin, but it does not remedy all the disorders sin has caused.[62] Raised up from sins, the sinner must still recover his full spiritual health by doing something more to make amends for the sin: This satisfaction is also called "penance." 2412 2487 1473

1460 The *penance* the confessor imposes must take into account the penitent's personal situation and must seek his spiritual good. It must correspond as far as possible with gravity and nature of the sins committed. It can consist of prayer, and offering, works of mercy, service of neighbor, voluntary self-denial, sacrifices, and above all the patient acceptance of the cross we must bear. Such penances help configure us to Christ, who alone expiated our sins once for all. They allow us to become co-heirs with the risen Christ, "provided we suffer him."[63] 2447 618

> The satisfaction that we make for our sins, however, is not so much ours as though it were not done through Jesus Christ. We who can do nothing ourselves, as if just by ourselves, can do all things with the cooperation of "him who strengthens" us. Thus man has nothing of which to boast, but all our boasting is in Christ...in whom we make satisfaction by bringing forth "fruits that befit repentance." These fruits have their efficacy from him, by him they are offered to the Father, and through him they are accepted by the Father.[64] 2011

---

56 Cf. Coucil of Trent (1551): Ds 1678; 1705.
57 Cf. Council of Trent (1551): Ds 1647; 1661; CIC, can. 916;CCEO, can. 711.
58 Cf. CIC, can. 914.
59 Cf. Council of Trent DS 1680; CIC, can. 988 § 2.
60 Cf. *Lk 6:36.*
61 St. Auguistine, *In Jo. ev.* 12,13:Pl 35,1491.
62 Cf. Council of Trent (1551):DS 1712.
63 *Rom* 8:17; *Rom* 3:25; *1 Jn* 2:1-2; cf. Council of Trent (1551): DS 1690.
64 Council of Trent (1551): DS 1691: cf. *Phil* 4:13; *1 Cor* 10:17; *Gal* 6:14; *Lk* 3:8.

GROWING WITH THE Gospel
CYCLE B

PUZZLE
Find the matching pair.

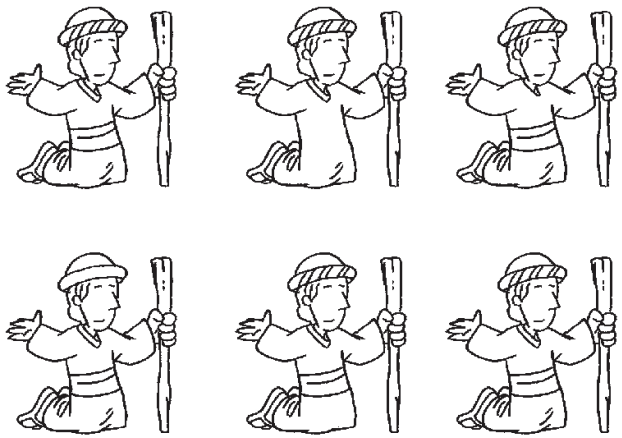

Answer: NUMBERS ONE AND SIX

MISSION
I will look for goodness in others. I will see as God sees.

COLOR
Read the Gospel of the week and color the image.

30th Sunday in Ordinary Time • Mark 10:46-52

LPi BECAUSE VIBRANT CHURCHES MATTER

Capital Campaign Corner

Every man shall give as he is able, according to the blessing of the Lord your God that he has given you. *(Deuteronomy 16:17)*

Campaign Update

Thanks to all of you who have helped with fundraising effort! Before long, all of us will be able to gather and give praise to God in our first church!

So far **811** families have donated toward the building of our first church and to date, we've raised **$8,844,167.30** (As of September 14, 2021). Our goal is to have at least 1000 families participate. If you have yet to return a pledge card, you can pledge or make a one-time gift by going to: Online giving link https://stmarkdenton.org/capital-campaign-pledge-gift-form

If you are unable to pledge at this time, we encourage you to still return a pledge card so that we can accurately track our progress.

Ways to Participate

Pledges and donations are remitted through the St. Mark Campaign Fund at the Advancement Foundation of the Diocese of Fort Worth. If you are interested in making a gift that is not in cash, check or credit card, please contact Dianna Rhoads with Advancement Foundation of the Diocese of Fort Worth at drhoads@adv-fdn.org or (817) 533-3174. If you have any pledge updates, please contact Debra Mergerson 817-533-3173. **Mail all pledge payments to:**

Capital Project Campaign Fund
Advancement Foundation
201 Main Street, Suite 1198
Fort Worth, TX 76102

Faith Direct

Pledge redemptions are not completed through Faith Direct but through the Advancement Foundation. This will be set up automatically through your pledge card.
Additional information regarding the campaign and projects may be found online at:
stmarkdenton.org/capital-campaign or use QR code provided. If you have any questions about the St. Mark capital campaign, please contact Kim Harbert at 940-222-6702 or kharbert@stmarkdenton.org.

Building A Community To Worship As One

SAINT MARK CATHOLIC CHURCH
A Campaign of the Advancement Foundation

GOD OUR FATHER,

You established our parish family 25 years ago as a humble dwelling place for your Son and a spiritual home for our families. Thank you for your countless blessings and for those, past and present, who have labored in love to make St. Mark a community of faith, love, and service. Please bless our campaign as we respond to your blessings by building a church, a community to worship as ONE.
We ask this through Christ our Lord.

Amen

Gathering: Gather Us In

1. Here in this place new light is streaming,
Now is the darkness vanished away,
See in this space our fears and our dreamings,
Brought here to you in the light of this day.
Gather us in' the lost and forsaken,
Gather us in' the blind and the lame;
Call to us now, and we shall awaken,
We shall arise at the sound of our name.

2. We are the young' our lives are a myst'ry,
We are the old' who yearn for your face,
We have been sung throughout all of hist'ry,
Called to be light to the whole human race.
Gather us in' the rich and the haughty,
Gather us in' the proud and the strong;
Give us a heart so meek and so lowly,
Give us the courage to enter the song.

Text: Marty Haugen, b.1950, © 1982, GIA Publications, Inc.

Responsorial Psalm:

THIRTIETH SUNDAY IN ORDINARY TIME / B

RESPONSORIAL PSALM *Psalm 126:1–2ab, 2cd–3, 4–5, 6*

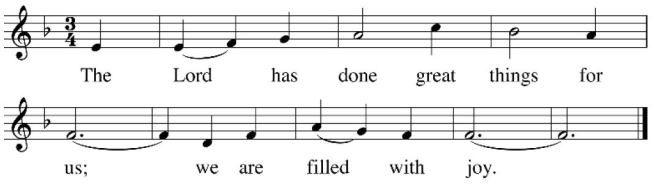

When the Lord brought back the
exiles of Sion,
we thought we were dreaming.
Then was our mouth filled with laughter;
on our tongues, songs of joy. ℟.

Then the nations themselves said,
"What great deeds
the Lord worked for them!"
What great deeds the Lord worked for us!
Indeed, we were glad. ℟.

Bring back our exiles, O Lord,
as streams in the south.
Those who are sowing in tears
will sing when they reap. ℟.

They go out, they go out, full of tears,
bearing seed for the sowing;
they come back, they come back with
a song,
bearing their sheaves. ℟.

Text: *The Revised Grail Psalms*, © 2010, Conception Abbey and The Grail, admin. by GIA Publications, Inc.; refrain tr. © 1969, ICEL
Music: Michel Guimont, © 1994, GIA Publications, Inc.

Offertory:
I Heard the Voice of Jesus Say

1.I heard the voice of Jesus say, "Come unto me and rest;
Lay down, O weary one, lay down Your head upon my breast."
I came to Jesus as I was, So weary, worn, and sad;
I found in him a resting place, And he has made me glad.
2. I heard the voice of Jesus say, "Behold, I freely give
The living water; thirsty one, Stoop down, and drink, and live."
I came to Jesus, and I drank Of that lifegiving stream;
My thirst was quenched, my soul revived, And now I live in him.
3.I heard the voice of Jesus say, "I am this dark world's light;
Look unto me, your morn shall rise, And all your day be bright."
I looked to Jesus, and I found In him my star, my sun;
And in that light of life I'll walk Till trav'ling days are done.

Text: Horatius Bonar, 1808-1889

Communion: Healer of Our Every Ill

Healer of our ev'ry ill,
light of each tomorrow,
give us peace beyond our fear,
and hope beyond our sorrow.

1. You who know our fears and sadness,
Grace us with your peace and gladness.
Spirit of all comfort, fill our hearts.

3. Give us strength to love each other,
Ev'ry sister, ev'ry brother.
Spirit of all kindness, be our guide.

4. You who know each thought and feeling,
Teach us all your way of healing.
Spirit of compassion, fill each heart.

Text: Marty Haugen, b.1950, © 1987, GIA Publications, Inc.

Communion: Let Us Be Bread

Let us be bread, blessed by the Lord,
broken and shared, life for the world.
Let us be wine, love freely poured.
Let us be one in the Lord.

1. I am the bread of life, broken for all.
Eat now and hunger no more.

2. You are my friends if you keep my commands,
no longer servants but friends.

3. See how my people have nothing to eat.
Give them the bread that is you.

4. As God has loved me so I have loved you.
Go and live on in my love.

Text: Thomas J. Porter, b.1958, © 1990, GIA Publications, Inc.

Closing:
Sing of the Lord's Goodness

1. Sing of the Lord's goodness, Father of all wisdom,
come to him and bless his name.
Mercy he has shown us, his love is for ever,
faithful to the end of days.

Come, then, all you nations, sing of your Lord's goodness ,melodies of praise and thanks to God. Ring out the Lord's glory, praise him with your music, worship him and bless his name.

3. Courage in our darkness, comfort in our sorrow,
Spirit of our God most high;
solace for the weary, pardon for the sinner,
splendor of the living God.

Text: Ernest Sands, b.1949, © 1981, published by OCP.

Permission to reprint, podcast, and / or stream the music in this service obtained from ONE LICENSE with license #A-725558. All rights reserved.

Gathering: Alive Again

I woke up in darkness Surrounded by silence oh where
Where have I gone I woke to reality
Losing its grip on me oh where Where have I gone
'Cause I can see the light Before I see the sunrise

You called and You shouted
Broke through my deafness
Now I'm breathing in and breathing out
I'm alive again You shattered my darkness
Washed away my blindness
Now I'm breathing in and breathing out
I'm alive again

Late have I loved You You waited for me I searched for You
What took me so long I was looking outside
As if love would ever want to hide I'm finding I was wrong
'Cause I feel the wind before it hits my skin

CCLI Song # 5553530 Jason Ingram | Matt Maher © spiritandsong.com (Admin. by Capitol CMG Publishing) Thankyou Music (Admin. by Capitol CMG Publishing) So Essential Tunes (Admin. by Essential Music Publishing LLC) Spirit Nashville Three (Admin. by Essential Music Publishing LLC) Spirit Nashville Three (Admin. by Spirit Music Group) For use solely with the SongSelect® Terms of Use. All rights reserved. www.ccli.com\ CCLI License # 1991569

Reading 1: Jeremiah 31:7-9

Psalm 126: The Lord has done great things for us; we are filled with joy.

R. The Lord has done great things for us; we are filled with joy.
When the LORD brought back the captives of Zion,
we were like men dreaming.
Then our mouth was filled with laughter,
and our tongue with rejoicing.
R. The Lord has done great things for us; we are filled with joy.
Then they said among the nations,
"The LORD has done great things for them."
The LORD has done great things for us;
we are glad indeed.
R. The Lord has done great things for us; we are filled with joy.
Restore our fortunes, O LORD,
like the torrents in the southern desert.
Those that sow in tears
shall reap rejoicing.
R. The Lord has done great things for us; we are filled with joy.
Although they go forth weeping,
carrying the seed to be sown,
They shall come back rejoicing,
carrying their sheaves.
R. The Lord has done great things for us; we are filled with joy.

Reading 2: Hewbrews 5:1-6

Gospel Acclamation:

Our Savior Jesus Christ destroyed death
and brought life to light through the Gospel.

Gospel: Mark 10:46-52

Offertory: 10,000 Reasons

Bless the Lord O my soul O my soul
Worship His holy name
Sing like never before O my soul
I'll worship Your holy name

The sun comes up it's a new day dawning
It's time to sing Your song again
Whatever may pass and whatever lies before me
Let me be singing when the evening comes
You're rich in love and You're slow to anger
Your name is great and Your heart is kind
For all Your goodness I will keep on singing
Ten thousand reasons for my heart to find

And on that day when my strength is failing
The end draws near and my time has come
Still my soul will sing Your praise unending
Ten thousand years and then forevermore

CCLI Song # 6016351 Jonas Myrin | Matt Redman © 2011 Atlas Mountain Songs (Admin. by Capitol CMG Publishing) sixsteps Music (Admin. by Capitol CMG Publishing) Thankyou Music (Admin. by Capitol CMG Publishing) worshiptogether.com songs (Admin. by Capitol CMG Publishing) For use solely with the SongSelect® Terms of Use. All rights reserved. www.ccli.com CCLI License # 1991569

Communion: All Who Are Thirsty

All who are thirsty All who are weak
Come to the fountain Dip your heart in the stream of life
Let the pain and the sorrow Be washed away
In the waves of His mercy As deep cries out to deep

Come Lord Jesus come Come Lord Jesus come
Holy Spirit come Holy Spirit come

As deep cries out to deep As deep cries out to deep
As deep cries out to deep we sing

CCLI Song # 2489542 Brenton Brown | Glenn Robertson © 1998 Vineyard Songs (UK/Eire) (Admin. by Integrity Music) For use solely with the SongSelect® Terms of Use. All rights reserved. www.ccli.com CCLI License #

Meditation: Reckless Love

Before I spoke a word You were singing over me
You have been so so good to me
Before I took a breath You breathed Your life in me
You have been so so kind to me

O the overwhelming never-ending reckless Love of God
O it chases me down fights 'til I'm found
Leaves the ninety-nine
I couldn't earn it I don't deserve it
Still You give Yourself away
O the overwhelming never-ending reckless
Love of God yeah

When I was Your foe still Your love fought for me
You have been so so good to me
When I felt no worth You paid it all for me
You have been so so kind to me

There's no shadow You won't light up
Mountain You won't climb up Coming after me
There's no wall You won't kick down
Lie You won't tear down Coming after me

CCLI Song # 7089641 Caleb Culver | Cory Asbury | Ran Jackson © 2017 Cory Asbury Publishing (Admin. by Bethel Music Publishing) Richmond Park Publishing (Admin. by Essential Music Publishing LLC) Watershed Worship Publishing (Admin. by Watershed Music Publishing) Bethel Music Publishing For use solely with the SongSelect® Terms of Use. All rights reserved. CCLI License # 1991569

Closing: O, Praise Him

Turn your ear to heaven And hear the noise inside
The sound of angel's awe The sound of angel's songs
And all this for a King We could join and sing
All to Christ the King How constant how divine
This song of ours will rise O how constant how divine
This love of ours will rise will rise

O praise Him O praise Him
He is holy He is holy yeah

Turn your gaze to heaven And raise a joyous noise
The sound of salvation come The sound of rescued ones
And all this for a King Angels join to sing
All for Christ the King How infinite and sweet
This love so rescuing O how infinitely sweet
This great love that has redeemed As one we sing

CCLI Song # 4158022 David Crowder © 2003 sixsteps Music (Admin. by Capitol CMG Publishing) worshiptogether.com songs (Admin. by Capitol CMG Publishing) For use solely with the SongSelect® Terms of Use. All rights reserved. www.ccli.com CCLI License # 1991569

Those who are ill: Francisco Ruiz, Heather Samuel, Julia Wildhaber, David Pion, Paula Bull, Jac Augat, John Ustas, Arthur James Smith, Kristina Watson, Estrella Cada, Jesus Macias, Ralph Vasquez Sr, Do Van Phan, Sarah Thomas, Andrea Meggs, Jorge and Elsa Lara, Ron and Monica Moore, James Godwin, Paula Hicks, Mary Angus, Dawn Bourg, Judy Pierron, Mary Costigan, Pete Lane, Darryl Clements, Amador Ortiz, June Hood, Tom Jones, Ken Kirby, Natalie Shutt, Joe Ivey, Paula Mabry, Gregg Shultz, Andy Trott, Margaret Wagner, Mary T. Beninato, Jim Jakusz, Leonor Cuenca, Marie Menezes, Margie Hill, Paul Geist, Ann Brown, Irma O'Neal, John and Donna Marsh, Christopher Hobin, Judy Hutchinson, Rose Marie Sagui, Lee Googging and family, Anthony J. Balanquit, Maria Rivas, Susan Turner, Kim Avila, Bailey Massen, Emily Monsod, Michael Lundstrom, Margaret Giles, Chris Guerrero, Bob Schultz, Amiracle Scaturro, Mike Humphries, Casey Clark, Ray Wells, Tyler Sagui, David Stull, Leo St. Martin, Mike Ripley, Dr. Daniel Redmond, Jonathan Allen, Cal Face, Alex Manning, Frank J. Santoro, Kathleen Easler, Dottie Meadows, Ginny Kirik, Travis Kettle, Dan Alford, Bernice Kirik

Our military, especially: ***Army Staff Sargent Joe Aristondo*** (son in law of Keith and Joy Medley); ***USMC 1st Lt Juan Alday*** *(son of John Alday)****; USMC Sgt Brice Robinson*** (son-in-law of Tom and Terri Vogds); ***US Army Private Blake Thomas Colantino*** (grandson of Tony and Gloria Baer); ***USAF Maj Cameron Taylor*** and ***USMC 1st Lt Colin Taylor*** (sons of Randy and Sara Taylor); ***USMC Maj Amanda Ott*** (daughter of Mike and Carol Ott); ***USMC Maj Colin J. Culkin*** (son of Jerry and Carol Culkin); ***USAF Col Andrew J. Emery*** (grandson of Doris J. Schneider); ***USAF Airman 1st Class Nicholas Williams*** (son of MaryAnn Williams);***US Army Sgt. Chase Rutherford*** (son of KD Rutherford); ***US Navy SA Blake Gibson*** (nephew of Scott and Jodie Gibson); ***US Army Private 1st Class Brad Sullivan*** (son of Peter and Tracie Sullivan); ***US Navy SN Easton Kirkbride, and US Army Cadet Blake Rhymes*** (grandsons of Richard and Anne Hill); ***US Navy PO Connor McClure*** (son of J. and Jennifer McClure); ***Army Chemical Core Capt Benjamin Warren Dye*** (son of Donald and Amelia Dye); ***US Navy Lt JG Matthew I. Goodpaster*** (grandson of John and Mary Goodpaster, and son of John and Jennifer Goodpaster III); ***US Navy Lt Patrisha Wilson*** (granddaughter of John and Mary Goodpaster, and niece of John and Jennifer Goodpaster III); ***US Army Staff Sgt Fred Stauffer*** (nephew of Carol Cooney); ***US Navy MMN3 Sebastian Weber*** (son of Tom and Fawn Weber, and grandson of Judi and Rich Riley); ***USAF 1st Lt Keith Richards*** (son of Steve and Regina Richards); ***USAF Col Laurie Ann Dickson*** (daughter of George and Elaine Wittman); ***USAF Capt Preston Green*** (grandson of George and Elaine Wittman); ***USAF 2nd Lt Hannah Dickson*** (granddaughter of George and Elaine Wittman); ***US Army LTC Kelly Pajak*** (niece of Dan and Eileen Pajak); ***US Army Pvt Douglas H. Fuller*** (son of Douglas A. Fuller, and grandson of June and Henry Fuller); ***USMC Sgt Austin Turner*** (son in law of Bobby and Diane Turner); ***US Army Pvt John Thomas Sciara*** (son of Eric and Jackie Sciara), ***USAF Maj Thomas W. Wagner, Jr*** (grandson of Margaret Wagner, and nephew of Jane Wagner); ***USAF Maj Raymond Sagui*** (son of Xavier and Rosie Sagui); ***US Army PFC Garrett Teubner*** (son of Doug and Peggy Teubner); ***Master Sgt Andrew Ahel*** (son of Walter and Fran Ahel); ***USAF Lt Col Joel Elterman*** (son of Janet Elterman-Lee and Curtis Lee); ***US Army LTC Phillip Lamb*** (nephew of Jack and Tish Becker); ***USMC Lance Corporal Brock Geddes*** (son of Gil Geddes); ***USAF Staff Sgt Eric Bergman*** (son of Jan T. Bergman).

To add someone to either prayer list or update information, please call the parish office or email pub.admin@stmarkdenton.org.

ICC School News

COME WATCH THE "SAINTS" MARCH AT THE SCHOOL MASS ON MONDAY, NOVEMBER 1!!!

As we approach the Feast of All Saints, Immaculate Conception Catholic School's first graders will dress as their favorite saints and will process during our School Mass at 8:15 a.m. in Immaculate Conception Catholic Church. Please join us!

Immaculate Conception Catholic School is a proud ministry of

St. Mark and Immaculate Conception Parishes!

iccsoffice@gmail.com
www.catholicschooldenton.org

News from the Diocese

WORLD MISSION SUNDAY