ST. MARK CATHOLIC CHURCH DENTON

6500 CRAWFORD ROAD, ARGYLE, TX 76226 | 940-387-6223 | WWW.STMARKDENTON.ORG

SUNDAY, NOVEMBER 14, 2021

33RD SUNDAY IN ORDINARY TIME

"Amen, I say to you, this generation will not pass away until all these things have taken place. Heaven and earth will pass away, but my words will not pass away.
"But of that day or hour, no one knows, neither the angels in heaven, nor the Son, but only the Father." - Mk 13:30-32

Excerpts from the Lectionary for Mass ©2001, 1998, 1970 CCD.

©LPi

Parish Information

Our mission is to be a God-centered Catholic community of Faith which teaches, evangelizes, and ministers to the needs of God's people.

940-387-6223 Parish Office
940- 464-7808 Fax
If a patient or the family wishes a pastoral visit, please call Fr. George on his cell phone 940-268-6760 or the parish office 940-387-6223.

Parish Office Hours:
Monday -Thursday **8:30 am-4:30 pm**; Friday **8:30 am-12:30 pm**.

Religious Education Office Hours:
Monday - Thursday **9:00 am - 4:00 pm**; Friday **9 am - 12:30 pm**.

Immaculate Conception Catholic School:
2301 N. Bonnie Brae Street, 940- 381-1155 or 940- 381-1539

Baptism: Preparation Class & Baptism registration forms are required, prior to scheduling a Baptism. Prep Class is held on the **2nd Thursday** of every month. Go to www.stmarkdenton.org or contact Elsa Vasquez at 940-387-6223 or evasquez@stmarkdenton.org. If the child is seven years or older, please contact the Religious Education office.

Weddings: A nine-month marriage preparation is required. Please contact Deacon Joe Standridge, 940-220-7160 jstandridge@stmarkdenton.org for information. **Con-Validation/Sanation:** For civil marriages to be recognized by the Catholic Church, please contact Deacon Joe.

Annulments: For questions, or to request an annulment, please contact Deacon Vic Norton at 817-823-9768, vnorton@stmarkdenton.org.

Facilities: If you wish to schedule a meeting/activity at St. Mark, please email request (date/time and type of equipment if needed) to Elsa Vasquez at evasquez@stmarkdenton.org. Reservations need to be emailed two weeks in advance.

Bulletin Deadline: Wednesday at noon, ten (10) days prior to bulletin release date. Please submit announcements with image or logo (if available) to pub.admin@stmarkdenton.org. Announcements may be edited.

Adult Safe Environment Awareness Sessions Requirements

Safe Environment Certification for Adult Volunteers is required prior to serving in Ministry and must be renewed every two years. Initial or Renewal Safe Environment Certification currently requires attendance at a live and in person ("face-to-face") Safe Environment Awareness Session ("Protecting God's Children For Adults") and requires a Virtus profile. See available awareness sessions: https://fwdioc.org/training-sessions. Please contact Kim Harbert with any questions at 940-222-6702 or at kharbert@stmarkdenton.org. Youth Safe Environment (Teen Leader Training) requires in person training. Please contact the youth ministers. Called to Protect session is a prerequisite to apply for Teen Leader Training.

Parish Staff

Pastor
Fr. George, cell 940-268-6760, frgeorge@stmarkdenton.org

Deacons
Deacon Jim Galbraith, 940-262-0600, jisugalbraith@aol.com
Deacon Vic Norton, 817-823-9768, vnorton@stmarkdenton.org
Deacon Ed Posvar, 805-501-7578, elposvar@aol.com

Parish Secretary
Elsa Vasquez, 940-387-6223, evasquez@stmarkdenton.org

Director of Liturgy
Joy Medley 502-671-9035, jmedley@stmarkdenton.org

Religious Education (Faith Formation)
Director of R.E./RCIA/Marriage Prep. - Deacon Joe Standridge, 940-220-7160 or ext. 127, jstandridge@stmarkdenton.org

Coordinator of Elementary/Associate Middle School Minister - Andrea Woolums, 940-222-8081 or ext. 251, awoolums@stmarkdenton.org

Coordinator of Middle School/High School Youth Ministry and Confirmation - Brad Horn, 940-222-6703 or ext. 192,bhorn@stmarkdenton.org

Coordinator of First Communion, RCIA - Adapted for Children - Rosa Heredia, 940-222-8290 or ext. 252, rheredia@stmarkdenton.org

Adult Formation & Family Life - Fr. George, 940-387-6223, frgeorge@stmarkdenton.org

Music
Director of Music - Bridget Bem, 940-220-7326, bbem@stmarkdenton.org

Assistant Director - Deirdre Murphy, 214-632-5232, dmurphy@stmarkdenton.org

Administration
Business Manager/Safe Environment Coordinator - Kim Harbert, 940-222-6702 or ext. 152, kharbert@stmarkdenton.org

Safe Environment Assistant/Spanish - Adriana Noriega 940-222-8072 or ext. 250

Bookkeeper- Terri Manis 940-222-6678 or ext. 151, tmanis@stmarkdenton.org

Database Manager - Tom Fedor 940-220-7380 or ext. 150, tfedor@stmarkdenton.org

Data Entry - Skip Rawley

Thank our Advertiser of the WEEK
RAMEY & KING INSURANCE
Business · Home · Auto · Health
800-453-9691

Attention all Ministry Leaders: All Volunteers must complete Safe Environment Program. All Leaders must check with Safe Environment Coordinator, before activating volunteers.

Parish Ministries

ACTS	Vince Headrick, 214-837-1733
Adoration	Elsa Vasquez, 940-387-6223
Altar Flowers	Helen Fairchild, 940-367-5207
Altar Servers	Joy Medley, 502-671-9035
Angel Tree	Pat & Renee Claytor, 940-453-8960
Apple Tree	Mia Price, 940-566-6756
Ark at St. Mark	Crystal Kulle, thearkatsaintmark@gmail.com
Bread of Life	Greg Studer, 214-435-5355
Building Committee	Leo Wehkamp, 817-859-1030
Catholic Daughters	Shirley Royster 940-206-7682
Cause of Joy for Moms/Kids	Sydney Curran, 940-395-8502
Charismatic Prayer Group Denton	Mary Trevino, 214-868-5559
Finance Council	Kim Bonfield, 940-241-1386
Funeral Meals	Elsa Vasquez, 940-387-6223
Grief Share	Terry Hitch, 817-296-6283
Hospital Ministry	Deacon Jim Galbraith, 940-262-0600
Knights of Columbus	Sam Simon, 817-455-7955 Ssimon46@hotmail.com
Landscaping	Steve Felderhoff, 214-952-8069
Lay Marianist	Andy Gilliard, 940-323-8693
Life Teen Music	Brad Horn, bhorn@stmarkdenton.org
Liturgical Ministers/Schedule	Joy Medley, 502-671-9035 jmedley@stmarkdenton.org
Music	Bridget Bem, 940-220-7326
Nursing Home & Homebound	Donalee Hallenbeck, 916-690-2714 donalee.hallenbeck@gmail.com
Outreach	Kim Harbert, 940-222-6702
Pastoral Council	Joe Davis, 972-880-7137
Peru Mission	Oscar Salas, 940-453-5484
Prayer Shawl Ministry	Shirley Royster, 940-206-7682
Pregnancy/Infant Loss Support Group	Sharon Kohl, 337-962-2925 Jodie Gibson, 940-735-1645
Prison Ministry Men/Women	Deacon Jim Galbraith, 940-262-0600
Protection Team	Eric Debus, sgt206@hotmail.com
Respect for Life	Michelle McDonald, 940-465-6059
Rosary Cenacle	Suzie Barger, 940-206-3244
Rosary Makers	Sharon Kohl, 337-962-2925
Schoenstatt Movement	Brent & Andrea Woolums, woolums10@verizon.net
Scribe Ministry	Barbara Criscuolo, 940-497-4120
Spanish Ministry	Adriana Noriega, 940-206-2845
Stewardship Committee	Kim Shaneyfelt, kpj2@georgetown.edu
Suicide Support Group	Larry Walker, 940-367-1170 Carol Walker, 940-367-1313
Ushers	Joe Davis, 972-880-7137
Vocation Cross	Joy Medley, 502-671-9035
Welcoming Committee	Tony & Maria Parra 817-715-0920
World Wide Marriage Enc.	Dave & Monica Fowler 904-864-7201 fdave0429@gmail.com
55+ Bunch	Barry Landry, 972-824-9567

Mass Schedule

SATURDAY 11/13/2021 Saint Frances Xavier Cabrini, Virgin (USA)
(Wis 18:14-16;19:6-9/Ps 105:2-3,36-37,42-43/lk 18:1-8)
3:00 pm - 4:00 pm - Reconciliation
5:00 pm - Mass - (Don Langa †)
7:00 pm - Mass

SUNDAY 11/14/2021 THIRTY-THIRD SUNDAY IN ORDINARY TIME
(Dn 12:1-3/Ps 16:5,8-11/Heb 10:11-14,18/Mk 13:24-32)
7:00 am - Mass - (Cindy and Tina Crow †)
9:00 am - Mass - (Jean Streb †)
11:30 am - Mass - (Richard Spirock †
2:00 pm - Mass exclusively for people over the age of 60 - (Lane Family †)
4:00 pm - Mass - (For the Parish)

MONDAY 11/15/2021 *Saint Albert the Great, Bishop, Doctor of the Church*
(1 Mc 1:10-15,41-43,54-57,62-63/Ps 119:53,61,134,150,155,158/Lk 18:35-43)
8:00 am - 8:00 pm - Adoration of the Blessed Sacrament

TUESDAY 11/16/2021 *Saint Margaret of Scotland; Saint Gertrude, Virgin*
(2 Mc 6:18-31/Ps 3:2-7/Lk 19:1-10)
7:30 am - Mass - (Greg Willingham †)
8:00 am - 8:00 pm - Adoration of the Blessed Sacrament

WEDNESDAY 11/17/2021 Saint Elizabeth of Hungary, Religious
(2 Mc 7:1,20-31/Ps 17:1bcd,5-6,8b,15/Lk 19:11-28)
6:30 pm - Rosary
7:00 pm - Mass - (Janet Tancredi)
7:30 pm - 8:30 pm - Reconciliation
8:00 am - 8:00 pm - Adoration of the Blessed Sacrament

THURSDAY 11/18/2021 *The Dedication of the Basilicas of Saints Peter and Paul, Apostles; Saint Rose Philippine Duchesne, Virgin*
(1 Mc 2:15-29/Ps 50:1b-2,5-6,14-15/Lk 19:41-44)
7:30 am - Mass - (Alcantara Mendez †)
8:00 am - 8:00 pm - Adoration of the Blessed Sacrament

FRIDAY 11/19/2021
(1 Mc 4:36-37,52-59/(Ps) 1 Chr 29:10bcd,11-12/Lk 19:45-48)
7:30 am - Mass - (James J. Weber †)
8:00 am - 11:30 am - Adoration of the Blessed Sacrament

SATURDAY 11/20/2021 *BVM on Saturday*
(1Mc 6:1-13/Ps 9:2-4 ,6,16,19/Lk 20:27-40)
3:00 pm - 4:00 pm - Reconciliation
5:00 pm - Mass - (For the Parish)
7:00 pm - Mass

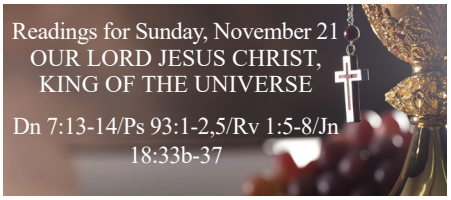

Parish News

We are delighted that you have joined us for worship, and we hope that you will return to pray with us often. If you have moved into the area, we invite you to become a member. Please call the parish office at 940-387-6223 or visit our website at stmarkdenton.org. May His Spirit grow in you!
Come as a guest, leave as a friend!

Bread of Life
Feeding the Hungry

The **Bread of Life Ministry** provides donations to many agencies in the Denton area. Denton Community Food Center (Food Bank) and Friends of the Family (FOF) are on a weekly/biweekly donation basis from our parish. They are in great need of all non-perishable food items. In addition, Freedom Food Pantry and the Salvation Army need food storage bags (1, 2, and 2.5 gallons). Would you please help our community neighbors in need by donating any of the items mentioned above weekly? All items can be placed in the Bread of Life donation box in front of the church. It's an easy thing to do and so much appreciated. St. Mark has an excellent reputation in the community as a generous Parish. So let's keep up the good work! Thank you!
If you are interested in participating in the Bread of Life Ministry, please contact Greg Studer at 214-435-5355 or gstuder218@gmail.com.

Angel Tree Angels are ready to be picked up after all Masses. **ALL GIFTS MUST BE RETURNED ON OR BEFORE November 28**. Please contact Patrick or Renee Claytor at 940-453-8605 for more information.

Save the date. St. Mark Parish Christmas Party Friday, **December 10th 5:30 pm to 8:00 pm**.

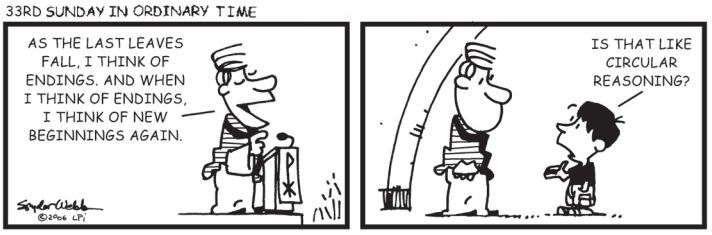

RESPECT LIFE St. Mark Catholic Church

Coming Soon, The 40 Days for Life Campaign, now 365 Days! Check out the website, www.ProLifeFortWorth.org. Join us for an hour of personal prayer every week on the sidewalk of Whole Women's abortion mill, 3256 Lackland Rd. or Planned Parenthood, 6464 John Ryan Dr., both in Ft. Worth. Select a day and a time and ask a prayer partner to sign up with you. If you have any questions please contact Michelle McDonald at 940-465-6059.

ACTS

The St. Mark Women's ACTS Retreat will be held on **December 2-5, 2021**. The retreat will be held at the Lone Oak Retreat Center in Gainesville, TX. If you are interested in attending this retreat, please contact the Retreat Director Kayla Guidry at stmarkswomensacts@gmail.com or 214-533-3460. Please lift Kala and the retreat team up in prayer as they prepare for this retreat.

Mark Kerr
9/10/1975 — 10/14/2021
James J. Weber
11/9/1935 — 10/26/2021
Douglas G. Pettit
2/2/1958 — 10/10/2021

Contributions

October 2021 Contribution Update
OFFERTORY (Stewardship)

Week #1	$	24,409
Week #2	$	17,833
Week #3	$	18,781
Week #4	$	19,397
Week #5	$	23,026
Faith Direct	$	81,902
Total	**$**	**185,348**

Fiscal Year to Date (07/01/2021-6/30/2022)

Total Contributed - Stewardship	$	675,136
Budget - Projected Parish Need	$	648,000
Over/(Under) Budget	$	27,136

Registered Families - as of October 1, 2021		2,711
Building Collection (cumulative from 1/1/2021)	$	86,671

Thank you for your generosity!

Faith Formation

Adult Formation Studies

Consecretaion to St. Joseph	Tom and Kim Bonfield 214-683-7119 kbonfield229@gmail.com
The Search	Keith Ronck 817-996-6766 keith.ronck@gmail.com
CWBS	Sue Tenny 817-307-3817 suetenny@hotmail.com
Adult Confirmation/Bible Studies	Parish office 940-387-6223 evasquez@stmarkdenton.org

Adult

Catechism of the Catholic Church pg. 370-371

The Sacrament of Penance and Reconciliation

The punishments of sin

1472 To understand this doctrine and practice of the Church, it is necessary to understand that sin has a *double consequence*. Grave sin deprives us of communion with God and therefore makes us incapable of eternal life, the privation of which is called the "eternal punishment" of sin. On the other hand every sin, even venial, entails and unhealthy attachment to creatures, which must be purified either here on earth, or after death in the state called Purgatory. This purification frees one from what is called the "temporal punishment" of sin. These two punishments must not be conceived of as a kind of vengeance inflicted by God from without, but as following from the very nature of sin. A conversion which proceeds such a way that no punishment would remain.[84] 1861 1031

1473 The forgiveness of sin and restoration of communion with God entail the remission of the eternal punishment of sin, but temporal punishment of sin remains. While patiently bearing sufferings and trials of all kinds and, when the day comes, serenely facing death, the Christian must strive to accept this temporal punishment of sin as a grace. He should strive by works of mercy and charity, as well as by prayer and the various practices of penance, to put off completely the "old man" and to put on the "new man."[85] 2447

In the Communion of Saints

1474 The Christian who seeks to purify himself of his sin and to become holy with the help of God's grace is not alone. "The life of each of God's children is joined in Christ and through Christ in a wonderful way to the life of all the other Christian brethren in the supernatural unity of the Mystical Body of Christ, as in a single mystical person."[86] 946-959 795

1475 In the communion of saints, "a perennial link of charity exists between the faithful who have already reached their heavenly home, those who are expiating their sins in purgatory and those who are still pilgrims on earth. Between them there is, too, an abundant exchange of all good things."[87]

1476 We also call these spiritual goods of the communion of saints the *Church's treasury,* which is "not the sum total of the material goods which have accumulated during the course of the centuries. On the contrary the 'treasury of the Church' is the infinite value, which can never offered so that the whole of mankind could be set free from sin and attain communion with the Father. In Christ, the Redeemer himself, the satisfactions and merits of his Redemption exist and find their efficacy."[88] 617

1477 "This treasury includes as well the prayers and good works of the Blessed Virgin Mary. The are truly immense, unfathomable, and even pristine in their value before God. In the treasury, too, are the prayers and good works of all the saints, all those who have followed in the footsteps of Christ the Lord and by his grace have made their lives holy and carried out the mission the Father entrusted to them. In this way attained their own salvation and at the same time cooperated in savings their brothers in the unity of the Mystical Body."[89] 969

---

84 Cf. Council of Trent (1551): DS 1712-1713;(1563): 1820.
85 *Eph* 4:22,24.
86 *Indulgentiarum doctrina,* 5.
87 *Indulgentiarum doctrina,* 5.
88 *Indulgentiarum doctrina,* 5.
89 *Indulgentiarum doctrina,* 5.

Capital Campaign Corner

Every man shall give as he is able, according to the blessing of the Lord your God that he has given you. *(Deuteronomy 16:17)*

Campaign Update

Thanks to all of you who have helped with fundraising effort! Before long, all of us will be able to gather and give praise to God in our first church!

So far **811** families have donated toward the building of our first church and to date, we've raised **$8,844,167.30** (As of September 14, 2021). Our goal is to have at least 1000 families participate. If you have yet to return a pledge card, you can pledge or make a one-time gift by going to: Online giving link https://stmarkdenton.org/capital-campaign-pledge-gift-form

If you are unable to pledge at this time, we encourage you to still return a pledge card so that we can accurately track our progress.

Ways to Participate

Pledges and donations are remitted through the St. Mark Campaign Fund at the Advancement Foundation of the Diocese of Fort Worth. If you are interested in making a gift that is not in cash, check or credit card, please contact Dianna Rhoads with Advancement Foundation of the Diocese of Fort Worth at drhoads@adv-fdn.org or (817) 533-3174. If you have any pledge updates, please contact Debra Mergerson 817-533-3173. **Mail all pledge payments to:**

Capital Project Campaign Fund
Advancement Foundation
201 Main Street, Suite 1198
Fort Worth, TX 76102

Faith Direct

Pledge redemptions are not completed through Faith Direct but through the Advancement Foundation. This will be set up automatically through your pledge card.
Additional information regarding the campaign and projects may be found online at:
stmarkdenton.org/capital-campaign or use QR code provided. If you have any questions about the St. Mark capital campaign, please contact Kim Harbert at 940-222-6702 or kharbert@stmarkdenton.org.

Building A Community To Worship As One

SAINT MARK CATHOLIC CHURCH
A Campaign of the Advancement Foundation

GOD OUR FATHER,

You established our parish family 25 years ago as a humble dwelling place for your Son and a spiritual home for our families. Thank you for your countless blessings and for those, past and present, who have labored in love to make St. Mark a community of faith, love, and service. Please bless our campaign as we respond to your blessings by building a church, a community to worship as ONE.
We ask this through Christ our Lord.

Amen

THIRTY-THIRD SUNDAY IN ORDINARY TIME November 14, 2021

Gathering: Gather Us In

1. Here in this place new light is streaming,
Now is the darkness vanished away,
See in this space our fears and our dreamings,
Brought here to you in the light of this day.
Gather us in' the lost and forsaken,
Gather us in' the blind and the lame;
Call to us now, and we shall awaken,
We shall arise at the sound of our name.

2. We are the young' our lives are a myst'ry,
We are the old' who yearn for your face,
We have been sung throughout all of hist'ry,
Called to be light to the whole human race.
Gather us in' the rich and the haughty,
Gather us in' the proud and the strong;
Give us a heart so meek and so lowly,
Give us the courage to enter the song.

Text: Marty Haugen, b.1950, © 1982, GIA Publications, Inc.

Responsorial Psalm:

THIRTY-THIRD SUNDAY IN ORDINARY TIME / B

RESPONSORIAL PSALM *Psalm 16:5 and 8, 9–10, 11*

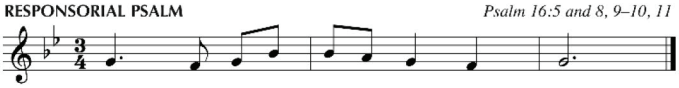

O LORD, it is you who are my portion and cup;
you yourself who secure my lot.
I keep the LORD before me always;
with him at my right hand, I shall not be moved. ℟.

And so, my heart rejoices, my soul is glad;
even my flesh shall rest in hope.
For you will not abandon my soul to hell,
nor let your holy one see corruption. ℟.

You will show me the path of life,
the fullness of joy in your presence,
at your right hand, bliss forever. ℟.

Text: *The Revised Grail Psalms*, © 2010, Conception Abbey and The Grail, admin. by GIA Publications, Inc.; refrain tr. © 1969, ICEL
Music: Michel Guimont, © 1994, GIA Publications, Inc.

Offertory: The King Shall Come When Morning Dawns

1. The King shall come when morning dawns
And light triumphant breaks.
When beauty gilds the eastern hills
And life to joy awakes.

2. Not, as of old, a little child,
To suffer and to die,
But crowned with glory like the sun
That lights the morning sky.

3. The King shall come when morning dawns
And earth's dark night is past;
O haste the rising of that morn
Whose day shall ever last.

4. And let the endless bliss begin,
By weary saints foretold,
When right shall triumph over wrong,
And truth shall be extolled.

5. The King shall come when morning dawns
And light and beauty brings.
Hail, Christ, the Lord! Your people pray:
Come quickly, King of kings.

Text: John Brownlie, 1857-1925, alt.

Communion: We Shall Rise Again

1.Come to me, all you weary, with your burdens and pain.
Take my yoke on your shoulders and learn from me:
I am gentle and humble, and your soul will find rest,
For my yoke is easy and my burden is light.

We shall rise again on the last day
with the faithful, rich and poor.
Coming to the house of Lord Jesus,
we will find an open door there,
we will find an open door.

2.Though we walk through the darkness,
evil we do not fear.
You are walking beside us with your rod and your staff.
Only goodness and kindness follow us all our lives.
We shall dwell in the Lord's house
for so many years to come!

Text: Matthew 11:29-30, Psalm 23, John 11, 2 Timothy 2; Jeremy Young, b.1948, © 1987, GIA Publications, Inc.

Communion: In the Day of the Lord

Please see other page

Closing: The King of Glory

The King of glory comes, the nation rejoices.
Open the gates before him, lift up your voices.

1. Who is the king of glory; how shall we call him?
He is Emmanuel, the promised of ages.

2. In all of Galilee, in city or village,
He goes among his people curing their illness.

Text: Willard F. Jabusch, b. 1930, © 1966, 1982, Willard F. Jabusch, Administered by OCP.

Permission to reprint, podcast, and / or stream the music in this service obtained from ONE LICENSE with license #A-725558. All rights reserved.

M.D. Ridge

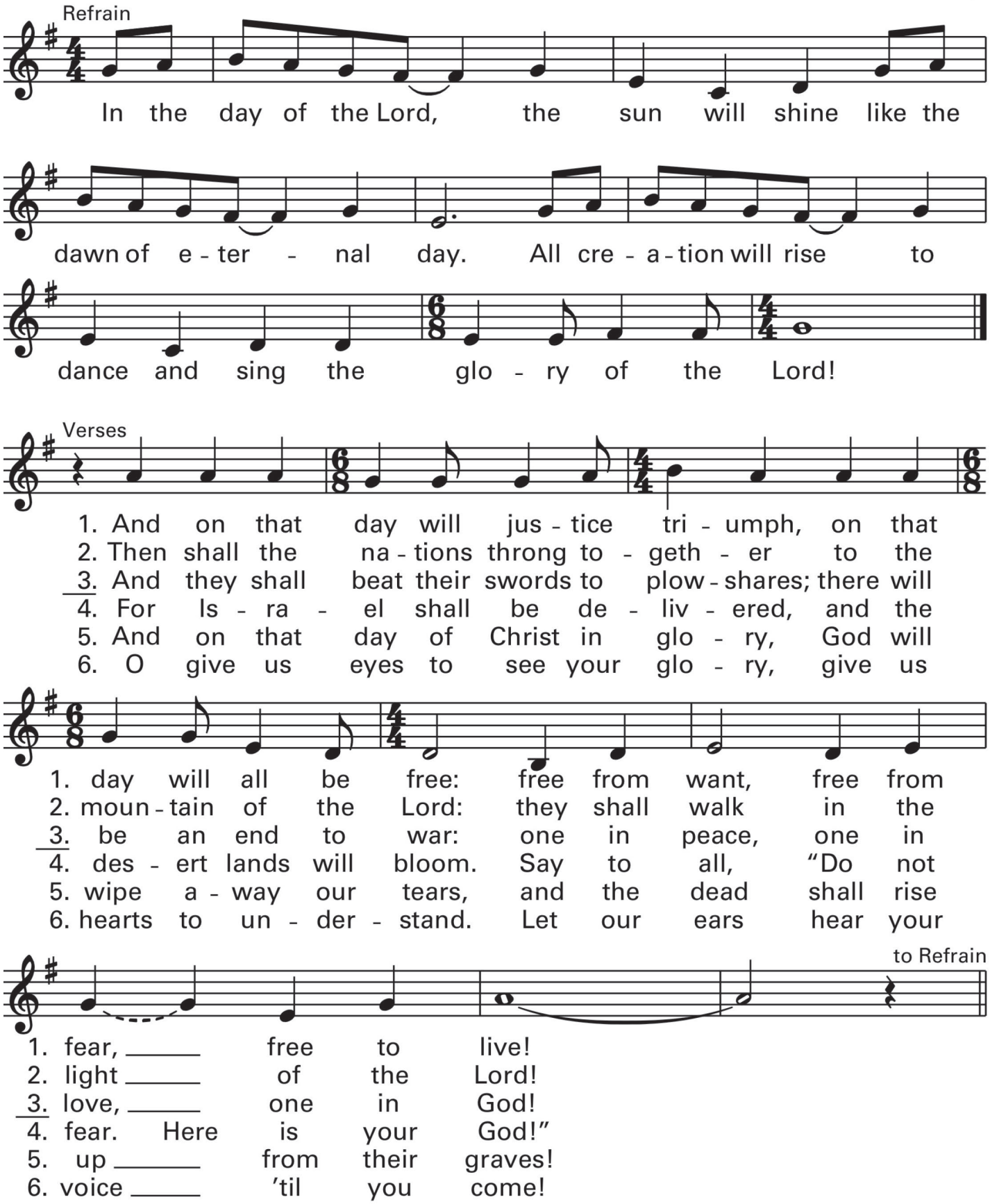

podc

Text: Based on Isaiah 2, 25, 41. Text and music © 1992, M.D. Ridge. Published by OCP. All rights reserved.

Gathering: Holy Is The Lord

We stand and lift up our hands
For the joy of the Lord is our strength
We bow down and worship Him now
How great how awesome is He

And together we sing Ev'ryone sing

Holy is the Lord God Almighty
The earth is filled with His glory
Holy is the Lord God Almighty
The earth is filled with His glory
The earth is filled with His glory

CCLI Song # 4158039 Chris Tomlin | Louie Giglio © 2003 sixsteps Music (Admin. by Capitol CMG Publishing) Vamos Publishing (Admin. by Capitol CMG Publishing) worshiptogether.com songs (Admin. by Capitol CMG Publishing) For use solely with the SongSelect® Terms of Use. All rights reserved. www.ccli.com CCLI License # 1991569

Reading 1: Daniel 12:1-3

Psalm 16: You are my inheritance, O Lord!

R. You are my inheritance, O Lord!
O LORD, my allotted portion and my cup,
you it is who hold fast my lot.
I set the LORD ever before me;
with him at my right hand I shall not be disturbed.
R. You are my inheritance, O Lord!
Therefore my heart is glad and my soul rejoices,
my body, too, abides in confidence;
because you will not abandon my soul to the netherworld,
nor will you suffer your faithful one to undergo corruption.
R. You are my inheritance, O Lord!
You will show me the path to life,
fullness of joys in your presence,
the delights at your right hand forever.
R. You are my inheritance, O Lord!

Reading 2: Hebrews 10:11-14, 18

Gospel Acclamation:

Be vigilant at all times and pray
that you have the strength to stand before the Son of Man.

Gospel: Mark 12:38-44

Offertory: Hosanna

I see the King of glory
Coming on the clouds with fire
The whole earth shakes
The whole earth shakes yeah

I see His love and mercy
Washing over all our sin
The people sing The people sing

Hosanna hosanna
Hosanna in the highest
Hosanna hosanna
Hosanna in the highest

I see a generation
Rising up to take their place
With selfless faith With selfless faith

I see a near revival
Stirring as we pray and seek
We're on our knees We're on our knees

Heal my heart and make it clean
Open up my eyes to the things unseen
Show me how to love like You have loved me
Break my heart for what breaks Yours
Everything I am for Your Kingdom's cause
As I walk from earth into eternity

CCLI Song # 4785835 Brooke Ligertwood © 2006 Hillsong Music Publishing Australia (Admin. by Capitol CMG Publishing) For use solely with the SongSelect® Terms of Use. All rights reserved. www.ccli.com CCLI License # 1991569

Communion: This Covenant

Take eat this is My body
Take drink this is My blood
Wait now for our Father's kingdom
Wait now for then we'll be one

This covenant I've made with you
Will not pass away
This covenant holds strong and true
And binds us till the day
And I look toward the day

Do this in remembrance of Me
Do this in remembrance of Me
Do this in remembrance of Me

CCLI Song # 7099995 Jennie Lee Riddle | Kaden Slay © 2017 Jennie Lee Riddle Music (div. of New Nation Music [Admin. by Music Services, Inc.]) Tent Peg Music (div. of New Nation Music [Admin. by Music Services, Inc.]) For use solely with the SongSelect® Terms of Use. All rights reserved. www.ccli.com CCLI License # 1991569

Meditation: I Shall Not Want

From the love of my own comfort
From the fear of having nothing
From a life of worldly passions
Deliver me O God

From the need to be understood
And from a need to be accepted
From the fear of being lonely
Deliver me O God Deliver me O God

And I shall not want
No I shall not want
When I taste Your goodness
I shall not want
When I taste Your goodness
I shall not want

From the fear of serving others
Oh and from the fear of death or trial
And from the fear of humility
Deliver me O God Yes deliver me O God

CCLI Song # 7004369 Audrey Assad | Bryan Brown © 2013 worshiptogether.com songs (Admin. by Capitol CMG Publishing) Fortunate Fall Music (Admin. by Music Services, Inc.) For use solely with the SongSelect® Terms of Use. All rights reserved. www.ccli.com CCLI License # 1991569

Closing: Look To The Son

Oh we look to the Son Set our eyes on our Saviour
See the image of love Sing His praises forever
Oh we look to the Son

Salvation tearing through the dead of night
See the kingdom burst into colour
At the speed of light
Freedom shaking up the atmosphere
As the shadows fade into nothing
As the day appears

Beyond the skies above Love reaching out for us
The everlasting One Jesus our God

Creation waking up to kingdom come
See the hope of heaven shining
Like the rising sun
Now forever lifted up from death to life
There's no fear in love
And no darkness in His endless light

CCLI Song # 7068422 Joel Houston | Marty Sampson | Matt Crocker | Reuben Morgan | Scott Ligertwood © 2016 Hillsong Music Publishing Australia (Admin. by Capitol CMG Publishing) For use solely with the SongSelect® Terms of Use. All rights reserved. www.ccli.com CCLI License # 1991569

Those who are ill: Francisco Ruiz, Heather Samuel, Julia Wildhaber, David Pion, Paula Bull, Jac Augat, John Ustas, Arthur James Smith, Kristina Watson, Estrella Cada, Jesus Macias, Ralph Vasquez Sr, Do Van Phan, Sarah Thomas, Andrea Meggs, Jorge and Elsa Lara, Ron and Monica Moore, James Godwin, Paula Hicks, Mary Angus, Dawn Bourg, Mary Costigan, Pete Lane, Darryl Clements, Amador Ortiz, June Hood, Tom Jones, Ken Kirby, Natalie Shutt, Joe Ivey, Paula Mabry, Gregg Shultz, Andy Trott, Margaret Wagner, Mary T. Beninato, Jim Jakusz, Leonor Cuenca, Marie Menezes, Margie Hill, Paul Geist, Ann Brown, Irma O'Neal, John and Donna Marsh, Christopher Hobin, Judy Hutchinson, Rose Marie Sagui, Lee Googging and family, Anthony J. Balanquit, Maria Rivas, Susan Turner, Kim Avila, Bailey Massen, Emily Monsod, Michael Lundstrom, Margaret Giles, Chris Guerrero, Bob Schultz, Amiracle Scaturro, Mike Humphries, Casey Clark, Ray Wells, Tyler Sagui, David Stull, Leo St. Martin, Mike Ripley, Dr. Daniel Redmond, Jonathan Allen, Alex Manning, Frank J. Santoro, Kathleen Easler, Dottie Meadows, Ginny Kirik, Travis Kettle, Dan Alford, Bernice Kirik

Our military, especially: ***Army Staff Sargent Joe Aristondo*** (son in law of Keith and Joy Medley); ***USMC 1st Lt Juan Alday*** *(son of John Alday)****; USMC Sgt Brice Robinson*** (son-in-law of Tom and Terri Vogds); ***US Army Private Blake Thomas Colantino*** (grandson of Tony and Gloria Baer); ***USAF Maj Cameron Taylor*** and ***USMC 1st Lt Colin Taylor*** (sons of Randy and Sara Taylor); ***USMC Maj Amanda Ott*** (daughter of Mike and Carol Ott); ***USMC Maj Colin J. Culkin*** (son of Jerry and Carol Culkin); ***USAF Col Andrew J. Emery*** (grandson of Doris J. Schneider); ***USAF Airman 1st Class Nicholas Williams*** (son of MaryAnn Williams);***US Army Sgt. Chase Rutherford*** (son of KD Rutherford); ***US Navy SA Blake Gibson*** (nephew of Scott and Jodie Gibson); ***US Army Private 1st Class Brad Sullivan*** (son of Peter and Tracie Sullivan); ***US Navy SN Easton Kirkbride, and US Army Cadet Blake Rhymes*** (grandsons of Richard and Anne Hill); ***US Navy PO Connor McClure*** (son of J. and Jennifer McClure); ***Army Chemical Core Capt Benjamin Warren Dye*** (son of Donald and Amelia Dye); ***US Navy Lt JG Matthew I. Goodpaster*** (grandson of John and Mary Goodpaster, and son of John and Jennifer Goodpaster III); ***US Navy Lt Patrisha Wilson*** (granddaughter of John and Mary Goodpaster, and niece of John and Jennifer Goodpaster III); ***US Army Staff Sgt Fred Stauffer*** (nephew of Carol Cooney); ***US Navy MMN3 Sebastian Weber*** (son of Tom and Fawn Weber, and grandson of Judi and Rich Riley); ***USAF 1st Lt Keith Richards*** (son of Steve and Regina Richards); ***USAF Col Laurie Ann Dickson*** (daughter of George and Elaine Wittman); ***USAF Capt Preston Green*** (grandson of George and Elaine Wittman); ***USAF 2nd Lt Hannah Dickson*** (granddaughter of George and Elaine Wittman); ***US Army LTC Kelly Pajak*** (niece of Dan and Eileen Pajak); ***US Army Pvt Douglas H. Fuller*** (son of Douglas A. Fuller, and grandson of June and Henry Fuller); ***USMC Sgt Austin Turner*** (son in law of Bobby and Diane Turner); ***US Army Pvt John Thomas Sciara*** (son of Eric and Jackie Sciara), ***USAF Maj Thomas W. Wagner, Jr*** (grandson of Margaret Wagner, and nephew of Jane Wagner); ***USAF Maj Raymond Sagui*** (son of Xavier and Rosie Sagui); ***US Army PFC Garrett Teubner*** (son of Doug and Peggy Teubner); ***Master Sgt Andrew Ahel*** (son of Walter and Fran Ahel); ***USAF Lt Col Joel Elterman*** (son of Janet Elterman-Lee and Curtis Lee); ***US Army LTC Phillip Lamb*** (nephew of Jack and Tish Becker); ***USMC Lance Corporal Brock Geddes*** (son of Gil Geddes); ***USAF Staff Sgt Eric Bergman*** (son of Jan T. Bergman).

To add someone to either prayer list or update information, please call the parish office or email pub.admin@stmarkdenton.org.

ICC School News

Are You Ready for "Little Knights" Preschool?

We have limited openings in our PreK-3 and 4!

Two, Three- and Five-Day Options Available! 8 a.m. to 2:55 p.m.

Extended Care available until 6 p.m. daily

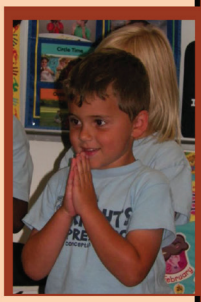

Reasonable Rates!!

Formation in our Catholic faith all day along with a great social and academic program!

DON'T DELAY! CALL TODAY!

940-381-1155

Immaculate Conception Catholic School

A proud ministry of St. Mark Parish!

www.catholicschooldenton.org

News from the Diocese

33rd Sunday in Ordinary Time

"And then they will see 'the Son of Man coming in the clouds' with great power and glory." (MARK 13:26)

We will all have that day when we are standing before God and our life is played out like a movie. When this happens and God asks each of us, "What have you done with the gifts that I have given you?" How will you respond? The good news – it's never too late to live and grateful and generous lifestyle.