Cuz's Old Town Oyster Bar & Grill
Christy & Melvin "Cuz" Barnes
108 S. Beach Blvd. • Bay St. Louis, MS 39520
(228) 467-3707

Merrill Lynch
Patrick J. Kergosien, CFM
2548 A Beach Blvd.
Biloxi, MS 39531
228.385.6316

because everyone needs a little space
BAY WAVELAND MINI STORAGE
228-467-9793
926 Hwy 90
Waveland, MS 39576
fax: 228-467-2146
bwms39576@gmail.com
www.baywavelandministorage.com

The A/C Guy LLC
601-749-6004
985-789-4568
Honest, Quality Work at Affordable Prices
Robert St. Romain
P.O. Box 14 • Picayune, MS 39466
robtheacguyllc@yahoo.com

PILGER TITLE CO.
SPECIALIZING IN REAL ESTATE CLOSINGS
David Pilger, Attorney
Vicki R. Ladner, Closing Agent • Randy Ellis, Closing Agent
801 Hwy 90, Bay St. Louis, MS 39520
(228) 231-1588 • vladner@pilgertitleco.com

Brandon S Rhodes, AAMS®
Financial Advisor
Edward Jones
MAKING SENSE OF INVESTING
6351 Hwy11 N., Suite C, Picayune, MS 39466
601-798-9400 • Fax 877-580-5952 • Cell 228-380-1138
TF. 877-798-9401 • www.edwardjones.com

Clay Creation & GALLERY 220
Specializing in Local Art
220 Main Street - Old Town, Bay St. Louis, Mississippi
228-466-6347

Carpet • Vinyl • Ceramic
Wood Floors • Window Coverings
Since 1983
BAY CARPET, INC.
(228) 467-5000
206 Highway 90 • Waveland, MS 39576

HENRY MARTINEZ, SR. - 228-323-1046
HANK MARTINEZ - 228-348-0807
CYPRESS CONSTRUCTION INC
2208 McLaurin Street • Waveland, MS 39576
cypressconstructioninc.net

Electronic Payment Consultants
Daniel Arroyo
Credit Card & ATM Processing
612 Sandy Hook Dr. Pass Christian, MS 39571
504-957-6956

Landmark Title & Escrow Co., Inc.
Proudly serving the Mississippi Gulf Coast since 2000
JULIE A. SCIANNA, PRESIDENT
P.J. MAUFFRAY, ATTORNEY
521 ULMAN AVE, BAY SAINT LOUIS, MS 39520
(228) 467-4675 • jscianna@landmarktitlebsl.com

WEBRE LAW FIRM A P L C
'Your Neighborhood Law Firm for 51 years'
Gerald P. Webre
Attorney and Conselor at Law
3408 Clearview Parkway
Metairie, LA 70006
Clearview at Veterans
Notary Public
Telephone (504) 888-0622
Facsimile (504) 887-9157
Email webre@webrelaw.com

GARCIA & SONS DEVELOPMENT, LLC
Licensed * Bonded * Insured
Jason Garcia 228-341-3601
Custom Quality Homes

KTCONRAD LLC
SENIOR HEALTH INSURANCE SPECIALIST FOR 21+ YEARS
KENNY CONRAD, SOLE PROPRIETOR
CELL: (228) 342-8121
KTCONRADSENIORHEALTH@GMAIL.COM

MICHAEL PAYMENT, M.D., CARDIOLOGY, P.A.
Michael F. Payment, MD
4533 13th Street
Gulfport, MS 39501
(228) 214-9639
Fax (228) 214-9642
DIAGNOSTIC AND INTERVENTIONAL CARDIOLOGY

Speedy Printing
837 Hwy 90 • Bay Saint Louis
228-466-5766

Edmond Fahey FUNERAL HOME
Three Generations of Dedicated Funeral Service
Edmond Fahey, III, PRESIDENT
110 Necaise Avenue
P. O. Box 3030
Bay St. Louis, MS 39521
Office: (228) 467-9031
Fax: (228) 467-2418

PORTABLE TOILETS
Joey Boudin's Waste Management
Your waste Is Our Bread & Butter
ALL SIZE DUMPSTERS
9294 Harbor Drive
Bay St. Louis, MS 39520
(228) 467-8039
Fax: 467-0994

ROOFING & SHEETMETAL
Mandal's Inc.
Since 1946
CONTRACTORS
228•864•1474
GULFPORT, MS

Thomas Lundin, CPA
Tax and Accounting
Business and Financial Advisory
228-467-0087

StateFarm
Mike Meyers
(228) 467-5011
mike.meyers.cibg@statefarm.com

ANGELYN TREUTEL ZERINGUE, CPA
President
412 Hwy 90, Ste 6
Bay St. Louis, MS 39520
tel: (228) 466-4498
fax: (888) 415-8922
www.southgroupgulfcoast.com
azeringue@southgroup.net
SOUTHGROUP INSURANCE SERVICES GULF COAST
Personal • Business • Life • Health

DUNBAR Village
Skilled Nursing/Assisted Living
Rehabilitative Care/MemoryCare
Medicare & Medicaid Approved
Bay Saint Louis, Mississipppi
228-466-3099
www.dunbarvillagems.com

POWELL CHIROPRACTIC CENTER
MATTHEW L. POWELL, D.C.
826 HWY 90
BAY ST. LOUIS, MS 39520
TEL: (228) 467-1018
www.powellchrio.net
HOURS: M, TU, W, F – 9:00 - 12:00, 2:00 - 6:00

OUR LADY OF THE GULF CATHOLIC CHURCH

228 SOUTH BEACH BOULEVARD ~ BAY ST. LOUIS, MS 39520

PARISH OFFICE: (228) 467-6509 ~ FAX: (228) 467-2960

WEBSITE: WWW.OLGCHURCH.NET ~ E-MAIL: OLGCHURCH39520@GMAIL.COM ~ FACEBOOK PAGE: OLG CHURCH

PODCAST SITE: HTTP://OLGPASTOR.PODBEAN.COM/MOBILE/ ~ FORMED.ORG (PARISH CODE: WX8YKK)

PASTOR: REVEREND MICHAEL P. O'CONNOR

PAROCHIAL VICAR: REVEREND BRAXTON J. NECAISE

DEACON: MIKE HARRIS

OUR MISSION STATEMENT

OUR LADY OF THE GULF PARISH WAS ESTABLISHED IN 1847 FOR THE SALVATION OF SOULS (MATTHEW 6:20) AND THE GREATER GLORY OF GOD (1 CORINTHIANS 10:31).

MASS SCHEDULE

- DAILY WEEKDAY MASS AT 7:00 AM
- TUESDAY EVENING NOVENA MASS AT 6:00 PM
- SATURDAYS AT 7:30 AM
- SATURDAY VIGIL MASS AT 5:00 PM
- SUNDAYS AT 8:00A,10:30A,12:30P AND 5:00P
- WE WILL CONTINUE TO LIVE STREAM OUR DAILY MORNING MASSES AND THE SUNDAY 8:00 AM

CONFESSION SCHEDULE

- ONE HOUR PRIOR TO SATURDAY 5 O'CLOCK VIGIL MASS.
- 30 MIN PRIOR TO ALL SUNDAY MASSES, TUESDAY 6 PM MASS AND SATURDAY MORNING MASS.
- ANY OTHER TIME IS BY APPOINTMENT ONLY.

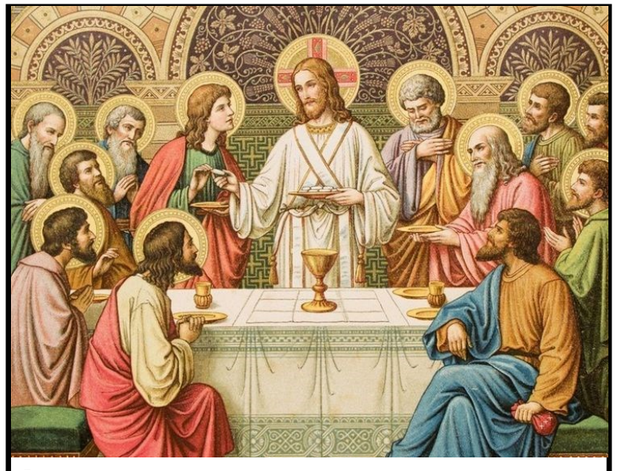

I AM THE LIVING BREAD THAT CAME DOWN FROM HEAVEN ; WHOEVER EATS THIS BREAD WILL LIVE FOREVER; AND THE BREAD THAT I WILL GIVE IS MY FLESH FOR THE LIFE OF THE WORLD. JOHN 6:51

Adoration and Vespers

Monday, Aug 9th

6pm

My Lord, and my God.

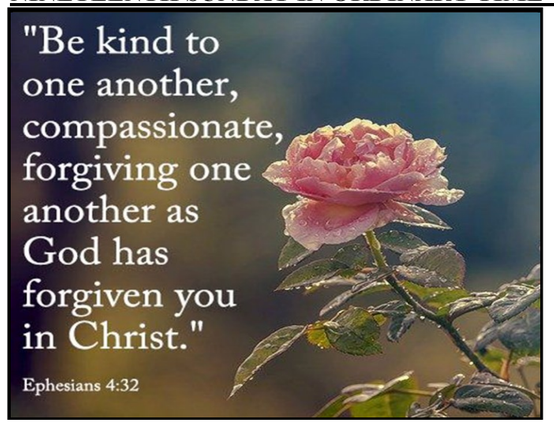

Children's Liturgy of the Word

Children's Liturgy Begins Sept 5th!
8am mass only
Ages 3yrs old to 1st grade
Children are led over to CLC to color and listen to Bible Stories after the opening prayer and returned after the Homily.
Please contact Mary Reeves for more information at 985-789-4830

Holy Hours are the

Roman Catholic devotional tradition of spending an hour in Eucharistic Adoration in the presence of

The Blessed Sacrament.

***Contact James at 671-1835 for available Hours.**

CONFIRMATION Starts September 12th

There will be a brief meeting for **PARENTS** after the 5pm Sunday mass on the 22nd and 29th of August in the Community Center.

*** Parents, please attend one of these dates.***

PLEASE PRAY FOR THE SICK

Boyce Keller, Jim Chandler, Harry Kuniansky, Bill Theil, Sally Jeanfreau, Bob Hubbard, Edgar Flemming, Paul & Joan Mary, Ann Alexander, Pam Daigle, James Collins Sr. Angie Parker Yonkin, Eileen Jeanfreau, Allison Kane, Fee Genin, Chad LaFontaine, Sandy Rhodes, David Treutel, Karen & Roy Ruhr, Johnny Kersanac, Marlene Ladner, Pat Heitzmann, Mary Anna Carrell, Cindy Duplesis, Billy Monti, Sr., Tammy & Paul Mary IV, Tamera Moran, Sally Erickson, Sheena Newman, Donnie Haas, Paula Brandt, Linda & Sammie England, Scott McGreggor, Jerry Adams Lyonie & Tonya Ladner, Jacqueline Zar, Geraldine Goss, Linda Ickes Arnold, Laura Silberman, Glenda Hunnicutt, Nickie Lizanna, Sheila Ladner, Yvonne Viguerie, Margie Bumen, Judy Richoux, Martha Cochran, Desiree Stakes, Faye Rachel Mitchell, Carolyn Grassell, Mike Carson, Audrey Grady, Darlene Ladner Erwin, Camilee Twig, Elaine Manieri Alberts, Sam Graves, Rachel Yarborough, Carol Armbrester, Becky Clemens and all of our shut-ins and any in need of healing prayers. ~ *Know that you are never alone. God is with you, holding you, comforting you, and most of all loving you.*

SUN	8/8	8:00 AM	†JENNIFER C. RESOR
			†LYDIA MONTI FAVRE
			BILLY & MILLIE MONTI
		10:30 AM	PARISHIONERS OF OLG
		12:30 PM	†JOHN LAUX
		5:00 PM	†RALPH E. CRAWLEY
			†MALCOLM VEAZEY
			†BRAD DEVINE
MON	8/9	7:00 AM	†FR. JOHN IZRAL
TUES	8/10	7:00 AM	†NEILUS & ETHEL FAVRE
		6:00 PM	†CHRISTI ANDERSEN
WED	8/11	7:00 AM	†GREGORIO PAYRO
		8:15 AM	†EDWARD CROAL
THURS	8/12	7:00 AM	†PATRICK MCGINITY, SR.
FRI	8/13	7:00 AM	†BERESFORD SEALE, JR.
SAT	8/14	7:30 AM	†TERRY J. LOVRETICH
		5:00 PM	†BETH FAVRE
SUN	8/15	8:00 AM	†SANDY LINDSEY
			†GARY VEGLIA
		10:30 AM	PARISHIONERS OF OLG
		12:30 PM	†CHERYL BARTLE WALSH
			†RAY KIDD
		5:00 PM	†RALPH E. CRAWLEY
			†MALCOLM VEAZEY
			†GLEN WHITEHURST

LET US PRAY TOGETHER, O LORD

OLG MEN'S DISCUSSION GROUP LED BY FR. RICHARD LACORTE
WILL BE STARTING UP AGAIN ON SEPTEMBER 8TH AT 5:30 PM
MEN'S DISCUSSION GROUP MEETS EVERY WEDNESDAY EVENING IN THE CHRISTIAN LIFE CENTER AT 5:30 THE FOCUS OF THE DISCUSSIONS WILL BE THE HISTORY OF THE CHURCH, USING THE HISTORY OF THE CHURCH - A COMPLETE COURSE, AS THE TEXT.
PLEASE CONTACT JIM HEURTIN AT (504)-458-7568 FOR MORE INFORMATION

KNIGHTS OF COLUMBUS

The Knights invite all OLG Parishioners to come over to the Community Center after the 8:00 and 10:30 am Masses on Aug 15th for a special Thank you for your support this past year and a welcome back! We're happy to be together again! Pancakes are on us!!

CRUISIN' FOR OLG YOUTH MINISTRY

Saturday, August 28
OLG Crab Fest Grounds

Come out for good food and a great car show benefiting the OLG Youth Group!

CLASSIC CAR & TRUCK SHOW

Also, please remember to bring your Claiborne Hill receipts up to the boxes at the church exits or to the Parish Office. All proceeds go to the Youth Group!

Claiborne Hill SUPERMARKET

FINANCES: August 1st, 2021

Offertory:
Envelopes……$3,282.00
Loose ……$5,269.00
Direct Debit ……$1,900.00
E-Giving……$4,049.00
St. Vincent de Paul…….$341.00

Number of identifiable Contributions…….184

Thank you for your continued and much appreciated support.

SUNDAY OCTOBER 17TH 1-4 PM ON THE CRAB FEST GROUNDS *SAVE THE DATE*. MORE INFORMATION TO COME.

LADIES' AUXILIARY K of C

RUMMAGE SALE

KNIGHTS OF COLUMBUS LADIES' AUXILIARY ANNUAL RUMMAGE SALE!!

GREAT WAY TO GET RID OF YOUR DUST COLLECTORS!!
(GENTLY USED ITEMS ONLY PLEASE)

SATURDAY, OCT 2ND
8AM-6:30PM IN THE COMMUNITY CENTER.
DONATIONS OF ITEMS WILL BE ACCEPTED ON THURSDAY, SEPT 30TH AND FRIDAY, OCT 1ST FROM 9AM-3:00PM
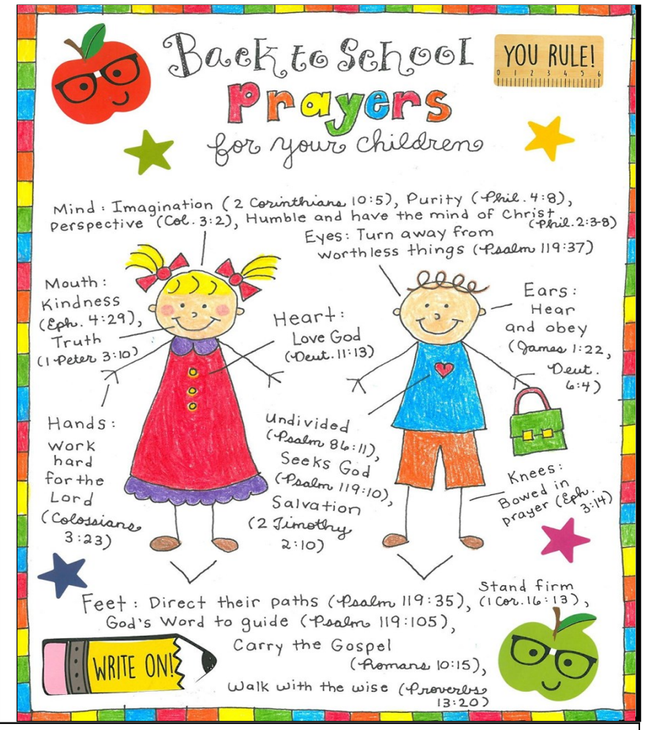
FOR MORE INFO CALL MARY REEVES AT 985-789-4830