Cuz's Old Town Oyster Bar & Grill
Christy & Melvin "Cuz" Barnes
108 S. Beach Blvd. • Bay St. Louis, MS 39520
(228) 467-3707

Merrill Lynch
Patrick J. Kergosien, CFM
2548 A Beach Blvd.
Biloxi, MS 39531
228.385.6316

MIKE PERNICIARO'S
MINI-STORAGE
"Don't Cuss, Call Us!"
228-467-6823

The A/C Guy LLC
601-749-6004 985-789-4568
Honest, Quality Work at Affordable Prices
Robert St. Romain
P.O. Box 14 • Picayune, MS 39466
robtheacguyllc@yahoo.com

PILGER TITLE CO.
Specializing in Real Estate Closings
David Pilger, Attorney
Vicki R. Ladner, Closing Agent • Randy Ellis, Closing Agent
801 Hwy 90, Bay St. Louis, MS 39520
(228) 231-1588 • vladner@pilgertitleco.com

Brandon S Rhodes, AAMS®
Financial Advisor
Edward Jones
MAKING SENSE OF INVESTING
6351 Hwy11 N., Suite C, Picayune, MS 39466
601-798-9400 • Fax 877-580-5952 • Cell 228-380-1138
TF. 877-798-9401 • www.edwardjones.com

Clay Creation & GALLERY 220
Specializing in Local Art
220 Main Street - Old Town, Bay St. Louis, Mississippi
228-466-6347

Carpet • Vinyl • Ceramic
Wood Floors • Window Coverings
Since 1983
BAY CARPET, INC.
(228) 467-5000
206 Highway 90 • Waveland, MS 39576

HENRY MARTINEZ, SR. - 228-323-1046
HANK MARTINEZ - 228-348-0807
Cypress Construction Inc
2208 McLaurin Street • Waveland, MS 39576
cypressconstructioninc.net

Electronic Payment Consultants
Daniel Arroyo
Credit Card & ATM Processing
612 Sandy Hook Dr. Pass Christian, MS 39571
504-957-6956

Landmark Title & Escrow Co., Inc.
Proudly serving the Mississippi Gulf Coast since 2000
Julie A. Scianna, President
Eugene J. "Gene" Hoffman, IV, Attorney
521 Ulman Ave. Bay St. Louis, MS 39520
(228) 467-4675 • jscianna@landmarktitlebsl.com

WEBRE LAW FIRM A P L C
'Your Neighborhood Law Firm for 51 years'
Gerald P. Webre
Attorney and Conselor at Law
3408 Clearview Parkway
Metairie, LA 70006
Clearview at Veterans
Notary Public
Telephone (504) 888-0622
Facsimile (504) 887-9157
Email webre@webrelaw.com

GARCIA & SONS DEVELOPMENT, LLC
Licensed * Bonded * Insured
Jason Garcia 228-341-3601
Custom Quality Homes

KTCONRAD LLC
Senior Health Insurance Specialist
For 21+ Years
KENNY CONRAD, SOLE PROPRIETOR
CELL: (228) 342-8121
KTCONRADSENIORHEALTH@GMAIL.COM

Michael Payment, M.D., Cardiology, P.A.
Michael F. Payment, MD
4533 13th Street
Gulfport, MS 39501
(228) 214-9639
Fax (228) 214-9642
DIAGNOSTIC AND INTERVENTIONAL CARDIOLOGY

Speedy Printing
837 Hwy 90 • Bay Saint Louis
228-466-5766

Edmond Fahey Funeral Home
Three Generations of Dedicated Funeral Service
Edmond Fahey, III, PRESIDENT
110 Necaise Avenue
P. O. Box 3030
Bay St. Louis, MS 39521
Office: (228) 467-9031
Fax: (228) 467-2418

POPCORN PLUS
112 Court Street
Bay St. Louis, MS
228.220.7289
Gourmet Popcorn, Chocolates, Cotton Candy, Pralines, Fudge, Nuts, Soda Pop, Caramel Apples, Bulk Candy, Handmade Treats
Additional Location: Edgewater Mall

GULF COAST HOME
317 ULMAN AVENUE
BAY ST LOUIS
(228)344-3146
FURNITURE, ACCESSORIES, GIFTS

THOMAS LUNDIN, CPA
Tax & Accounting
Business & Financial Planning
Tax Resolution
228.467.0087

State Farm
Mike Meyers
(228) 467-5011
mike.meyers.cibg@statefarm.com

Angelyn Treutel Zeringue, CPA
President
412 Hwy 90, Ste 6
Bay St. Louis, MS 39520
tel: (228) 466-4498
fax: (888) 415-8922
www.southgroupgulfcoast.com
azeringue@southgroup.net
SOUTHGROUP INSURANCE SERVICES GULF COAST
Personal • Business • Life • Health

DUNBAR Village
Skilled Nursing/Assisted Living
Rehabilitative Care/MemoryCare
Medicare & Medicaid Approved
Bay Saint Louis, Mississipppi
228-466-3099
www.dunbarvillagems.com

POWELL CHIROPRACTIC CENTER
MATTHEW L. POWELL, D.C.
826 HWY 90
BAY ST. LOUIS, MS 39520
TEL: (228) 467-1018
www.powellchrio.net
HOURS: M, TU, W, F – 9:00 - 12:00, 2:00 - 6:00

Our Lady of the Gulf Catholic Church

228 South Beach Boulevard ~ Bay St. Louis, MS 39520
Parish Office: (228) 467-6509
Website: www.olgchurch.net ~ E-mail: olgchurch39520@gmail.com ~ Facebook Page: OLG Church
Podcast Site: http://olgpastor.podbean.com/mobile/ ~ formed.org (Parish Code: WX8YKK)

Pastor: Reverend Michael P. O'Connor
Parochial Vicar: Reverend James Smith
Deacon: Mike Harris

Our Mission Statement

Our Lady of the Gulf Parish was established in 1847 for the Salvation of Souls (Matthew 6:20) and the Greater Glory of God (1 Corinthians 10:31).

Mass Schedule

- Daily Weekday mass at 7:00 am
- Tuesday Evening Novena Mass at 6:00 pm
- Saturdays at 7:30 am
- Saturday Vigil Mass at 5:00 pm
- Sundays at 8:00a, 10:30a, 12:30 (Latin) and 5:00p
- We will continue to live stream our daily morning masses and the Sunday 8:00 am mass.

Confession Schedule

- One hour prior to Saturday 5 o'clock Vigil Mass.
- 30 min prior to all Sunday masses, Tuesday 6 pm mass and Saturday morning mass.
- Any other time is by appointment only.

The Epiphany of the Lord

When the King of heaven was born the heavens knew that he was God because they immediately sent forth a star; the sea knew him because it allowed him to walk upon it; the earth knew him because it trembled when he died.
Coming to know the Son of God changes our lives: Copartners in the promise in Christ Jesus through the Gospel, we are led home.

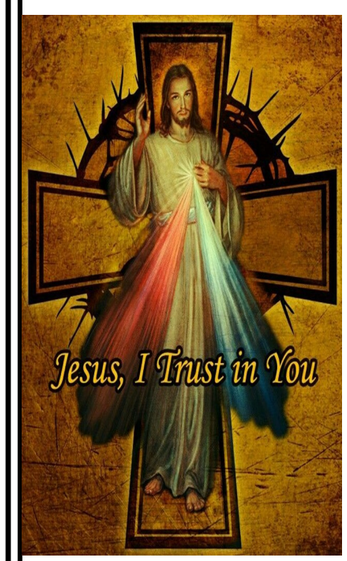

Adoration and Vespers

Monday, January 9th at 6pm.

"Behold the Lamb of God, behold Him who takes away the sins of the world. Blessed are those called to the supper of the Lamb."

A devotional tradition of spending an hour in Eucharistic Adoration in the presence of **The Blessed Sacrament.**

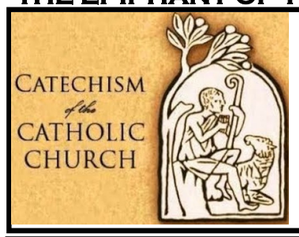

Beginning Tuesday, Jan 3rd at 7pm in the CC
Join Fr. Mike for : a 5-week series on an Intro to the Catechism of the Catholic Church

The Baptism of the Lord Monday, January 9th

You sent your Son to lead us from death to life through the waters of salvation: —grant us the courage to follow where he leads.

i would rather be in
A MILLION PIECES AT
his feet,
THAN A MILLION MILES
from his presence.

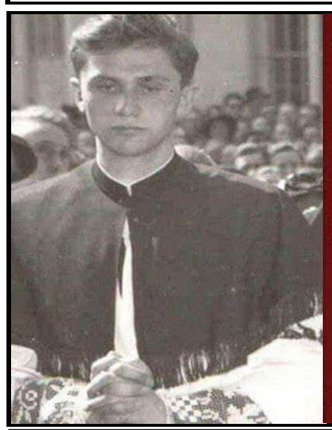

"If we allow the love of Christ to change our heart, then we can change the world".

Benedict XVI

Men's Cursillo

Thursday, Feb 9th – Sunday, Feb 12th at the Retreat Center in Dedeaux.

Questions? Ask Fr. Mike or anyone who has made a Cursillo for more details.

Cursillo

PLEASE PRAY FOR THE SICK

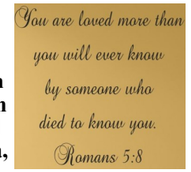

Joe Hynes, Frank Cuevas, Rosemary Gonzales, Billy Ann Alexander, Lauren Hubbard, Roy &Karen Steele & Family, Paul Meadows, Alan Garcia, Timmy Ferrell, Pam D'Arcangelo, Milton J. Zeugin, JL and Connie Bourgeois, Ned Naquin, LaFontaine, Bob Ruhr, Jill Eure, Marie & Joan Mary, Tommy Mary & Roy Reed, Daigle, Faye Rachel Mitchell, Carol Armbrester, Lori McKay, Carol Ladner, Jacqueline Zarr, Judy Cooksey, Kevin Adams, George William Tucker, Linda Ickes Arnold, Stephanie Johnson, Meghan Delgado, Jennifer Gildwarg, Penny Torgeson, Billy Ray Dedeaux, Zada Karas, James Collins, Sr. Tabitha Green, Dolores Robertson, Patty Cabaniss, Jill Eure, Jennifer Varnell Kinard, Steve Larsen, Anna Ortiz, Marcus Kaszubowski, David Shaw, Austyn Ladner, Lyonie Ladner, Sr. Tamera Moran, Darleen Ladner, Tonya Ladner, Jason Samrow, Johnny Kersanac, David Treutel, Geraldine Goss, Jerry Boheart, Camilee Twig, Margie Bumen, Brandy Edwards, Dustin Ladner, Coralie Fox, Donnie Haas, Brian Erickson, Nickie Lizanna, Mike Guthrie, Sheila Ladner, Desiree Stakes, Scott McGreggor, Linden Marchand, Michael Larroux, Raymond Loup, Paul & Tammy Mary IV, Emmy Emerson, Mary (Maggie) Ladner and all of our shut-ins or anyone in need of healing prayers.

Sun	1/8	8:00 am	†Rex Bachemin
			†Elena Lucore
		10:30 am	Parishioners of OLG
		12:30 pm	†Edward Croal
		5:00 pm	†David Blanchard
			†Nola Kingston
			†John Mayner
Mon	1/9	7:00 am	†Roy & Pat Bishop
Tues	1/10	7:00 am	†Donald Moloney
		6:00 pm	†Gene Tumminello
Wed	1/11	7:00 am	†Fr. Patrick Hayes
		8:15 am	†Grace & Willys Rhodes
Thurs	1/12	7:00 am	†Deceased Rabboni Mbrs.
Fri	1/13	7:00 am	Susan Estrade
Sat	1/14	7:30 am	†Maebress & Aldes Lee
		5:00 pm	†Bobby Ladner
Sun	1/15	8:00 am	†Gail Thames
			†Eloise Allen
		10:30 am	Parishioners of OLG
		12:30 pm	†Evelyn Yarborough
			Joye Fuller
		5:00 pm	†Nola Kingston
			†Edith & Jack Chevis
			†Beryl & Eddie Murtagh

Lord, hear our prayers

We Are Catholic WE ARE PRO-LIFE

Please join us on Friday, January 20th as we walk in solidarity and support of Pro-Life. We will gather in the HTCS Carline beginning at 10:15am. We will begin with a Prayer led by Fr. Mike and conclude our walk under the Oak in front of the "Unknown" gravestone. Please pick up a Flyer with full details (including the Novena which starts on the Thursday the 12th) on the exit tables.

We need Your Help!

Coastal Charm

A Holy Trinity Catholic School Fundraising Event

Coastal Charm, Holy Trinity Catholic School's annual fundraising event, is right around the corner on February 4, 2023. Please consider supporting Catholic education by purchasing a Drawdown ticket to win the $10,000 Coastal Adventure Room or becoming a Sponsor or Donor for the event!

Funds raised this year will be used to help fund new STEM Programs and Safety updates throughout the school.

Visit the Website to Purchase Admission & Drawdown Tickets:
https://www.holytrinitycatholic.net/coastal-charm

Choose Life
PRAY PRAY PRAY

PAID FOR BY DONATIONS TO THE CATHOLIC DIOCESE OF BILOXI PRO LIFE

It's that time again. Our payment for the Billboard on Hwy 90 is due. In order to keep it up for another year, $6,600 is the cost. Please donate to this worthy cause if you can.

Weekly Offertory for January 8th, 2023

Envelopes: ……..$4,163.00
Loose:……..$16,882.00
Direct Debit……....$1,630.00
E Giving……..…$1,977.00
# of identifiable contributions = **177**

Thank you for your continued and much appreciated support.

Thursday, Jan 26 @ 7:00pm in the church: The Role of Beauty in the Spiritual Life: Understanding and praying with the Church's Sacred Music. A talk by Dr. Jennifer Donelson-Nowicka

Friday and Saturday, Jan 27-28 in the CC. Sacred Music Workshop for cantors, choir members, music directors and clergy. Registration and more information available at: classicalartsfoundation.com

Saturday, Feb 18 @ 8:30am in the CC: Men's prayer breakfast. Men are invited for a morning of fellowship, prayer, and spiritual encouragement.

EXODUS

The Ninety Day Spiritual Exercise
Join the next EXODUS 90!
Prayer. Asceticism. Fraternity.
Monday, January 9th - Easter Sunday

First Meeting in the Christian Life Center on Tuesday, January 10th at 5:15pm

By God's grace, In just 90 days you'll...Get rid of habits that enslave you. Find true freedom in Christ. Strengthen your spiritual life and relationships.
Are you ready? Getting started is simple.

Download the Exodus 90 app. Join/Start a fraternity and grow.

Please reach out to Gonzalo Escobedo at: escobedogn@gmail.com

Produce good fruit as evidence of your repentance.