Our Lady of Guadalupe Catholic Church

4503 FREDERICK BOULEVARD • ST. JOSEPH, MISSOURI 64506 • 816-232-2847

Fr. Christian Malewski, Pastor
Fr. Gabe Lickteig, Assoc. Pastor

Church Office

Phone.....(816) 232-2847
HoursM-F 9:00 am-12:00 noon
Fax .....(816) 232-0269
Rectory.....(816) 396-9117
Emergency..... (816) 261-2948
Website . http://www.olog.org

Mass Schedule

Weekend
Saturday 4:00 pm
Sunday 8:30 & 11:00 am

Weekday
Monday & Friday 12:15 pm
Tuesday & Thursday 8:00 am
Wednesday 8:00 am & 6:00 pm

Holy Day Mass
Schedule will be announced.

Confession
20 Minutes before Weekday Mass
Saturday 3:00-3:45 pm
Sunday 7:45-8:15, 10:30-10:50 am

Holy Sacraments

Baptismal Preparation
Please contact Fr. Christian to schedule Baptism Prep and the date of the Baptism. Parents are encouraged to contact Fr. Christian before the child is born.

Marriage
Persons seeking to be married here must be registered parishioners. Please contact Fr. Christian approximately ten months prior to the anticipated wedding date.

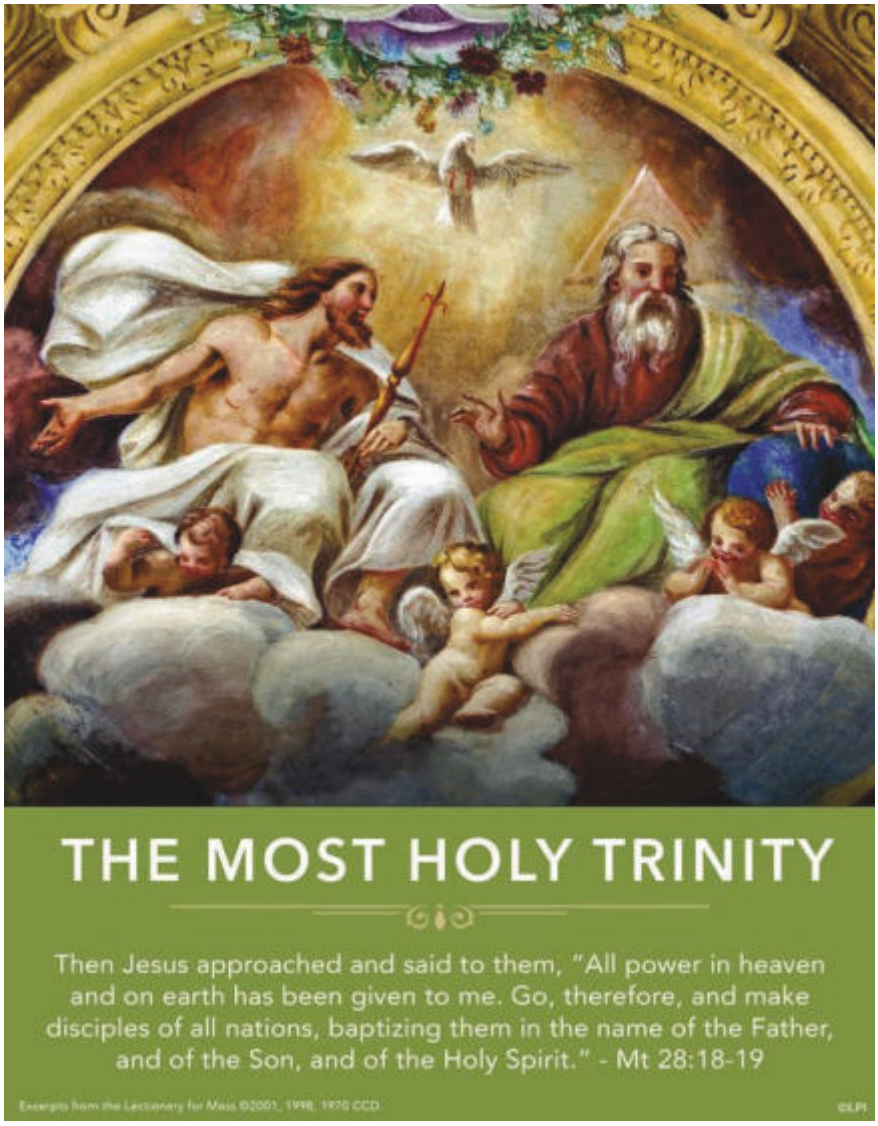

Our Lady of Guadalupe Catholic Church leads others to Jesus Christ, Promotes and embraces the sacraments, Encourages a life of prayer, And nurtures ongoing conversion.
Mission Statement

Congratulations to Jasper Sweeney on his First Holy Communion

Jasper Sweeney received his First Holy Communion on Sunday, May 16, 2021.

His parents are John and Heidi Sweeney.

"The greatest love story of all time is contained in a tiny white host." Fulton J. Sheen

The Diocese of Kansas City-St. Joseph is committed to combating sexual abuse in the Church. If you are a victim of sexual abuse, or if you *observe or suspect* sexual abuse:
1. Call the Missouri Child Abuse Hotline at 1.800.392.3738 (if the victim is currently under the age of 18), and
2. Contact your local law enforcement agency or call 911, and
3. After reporting to these civil and law enforcement authorities, report suspected *sexual abuse of a minor or vulnerable adult* to the Diocesan Ombudsman, Joe Crayon, at 816.812.2500 or crayon@ombudsmankcsj.org, if the abuse involves a priest, deacon, employee or volunteer of the Diocese of Kansas City-St. Joseph.
The Diocese has a sincere commitment to providing care and healing resources to victims of sexual abuse and their families. Please contact the Victim Advocate at 816.392.0011 or victimadvocate@diocesekcsj.org for more information.

Parish Staff

Parish office—232-2847

Pastor,
Fr. Christian Malewski
ext. 1504 cmalewski@olog.org

Associate Pastor,
Fr. Gabriel Lickteig
ext. 1302 glickteig@olog.org

Pastoral Associate,
Kathy Powers
ext. 1505 kpowers@olog.org

Family Catechesis Coordinator, Tina Dotson
ext. 1506 tdotson@olog.org

Director of Youth Ministry,
Kelly Douglas
ext. 1507 kdouglas@olog.org

Director of Music Ministry,
Allison Stewart
ext. 1508 astewart@olog.org

Facility Manager,
Steve Kneib
ext. 1509 skneib@olog.org

Business Manager,
Mandy Fultz
ext. 1502 mfultz@olog.org

Parish Secretary,
Kelly Douglas ext. 1501
parishsecretary@olog.org

Diocesan Ombudsman,
Joe Crayon 816-812-2500

The altar flowers have been lovingly provided by Bob Rzepkowski, in loving memory of his parents, Walter & Veronica Rzepkowski.

A happy belated congratulations to **Fr. Gabe** on his **6 yr ordination anniversary on May 23rd !**

And happy ordination anniversary to **Fr. Christian** who celebrates **12 yrs on May 30th !**

A Letter from Fr. Christian

The Catechism of the Catholic Church - Paragraphs 84 - 90

God Comes to Meet Man - The Interpretation of the Heritage of Faith

The heritage of faith entrusted to the whole of the Church

84 The apostles entrusted the "Sacred deposit" of the faith (the depositum fidei), contained in Sacred Scripture and Tradition, to the whole of the Church. "By adhering to [this heritage] the entire holy people, united to its pastors, remains always faithful to the teaching of the apostles, to the brotherhood, to the breaking of bread and the prayers. So, in maintaining, practising and professing the faith that has been handed on, there should be a remarkable harmony between the bishops and the faithful."

The Magisterium of the Church

85 "The task of giving an authentic interpretation of the Word of God, whether in its written form or in the form of Tradition, has been entrusted to the living teaching office of the Church alone. Its authority in this matter is exercised in the name of Jesus Christ."47 This means that the task of interpretation has been entrusted to the bishops in communion with the successor of Peter, the Bishop of Rome.

86 "Yet this Magisterium is not superior to the Word of God, but is its servant. It teaches only what has been handed on to it. At the divine command and with the help of the Holy Spirit, it listens to this devotedly, guards it with dedication and expounds it faithfully. All that it proposes for belief as being divinely revealed is drawn from this single deposit of faith."

87 Mindful of Christ's words to his apostles: "He who hears you, hears me", The faithful receive with docility the teachings and directives that their pastors give them in different forms.

The dogmas of the faith

88 The Church's Magisterium exercises the authority it holds from Christ to the fullest extent when it defines dogmas, that is, when it proposes truths contained in divine Revelation or also when it proposes in a definitive way truths having a necessary connection with them.

89 There is an organic connection between our spiritual life and the dogmas. Dogmas are lights along the path of faith; they illuminate it and make it secure. Conversely, if our life is upright, our intellect and heart will be open to welcome the light shed by the dogmas of faith.

90 The mutual connections between dogmas, and their coherence, can be found in the whole of the Revelation of the mystery of Christ. "In Catholic doctrine there exists an order or hierarchy 234 of truths, since they vary in their relation to the foundation of the Christian faith."

Worship

Mass Intentions

Monday, May 31

12:15 pm + Floyd Zatorski

Tuesday, June 1

8:00 am + Bill Fuhrman

Wednesday, June 2

8:00 am + Alita Buhman
6:00 pm Christopher Bashinski

Thursday, June 3

8:00 am + Fr. Evan Harkins

Friday, June 4

12:15 pm + Albert & Edith Belliveau

Saturday, June 5

8:00 am + Earl Kessler
4:00 pm + John McCleave

Sunday, June 6

8:30 am Our Parishioners
11:00 am + Bryon Jung

Weekly Schedule

Monday, May 31

7:00pm **NO Sr High Youth Group**

Tuesday, June 1

6:00 pm Adoration

Wednesday, June 2

6:30 am Band of Brothers
9:00 am Legion of Mary
9:00 am Quilters and Sewers

Saturday, June 5

First Saturday Devotion

Blest Art for sale after mass in the gathering space

Sunday, June 6

12:15 pm Junior High Youth Group ** Catacombs

Blest Art for sale after masses in the gathering space

School Of Faith

Mark your calendars for **Saints and Virtues Vacation Bible School June 21-25, 2021.** Children will enjoy an interactive, Bible-based good time as they explore the Saints and Virtues. They will expand on their discoveries through art projects, music, games, and snacks.

Registration forms are available on the *School of Faith* table, or you may request a registration form at tdotson@olog.org. Space is limited so register early. **Registration closes on June 11, 2021.**

Teens are welcome and encouraged to volunteer as helpers!

Youth Ministry

Junior High Youth Group is meeting at the Catacombs (Building on Frederick just west of Barbosa's - 4734 Frederick Ave– go to south basement door) **after the 11:00 mass from 12:15 – 1:30.** Any 7th or 8th grader is invited to join Youth Group at any time.

High School Youth Group is meeting every Monday night from 7:00 – 8:30 pm at the Catacombs! (Building on Frederick just west of Barbosa's - 4734 Frederick Ave– go to south basement door). **Bring a friend!**

Saturday, June 12 JH Youth Group meets at Mir House grounds from 6:00—8:00 pm for a Social Night gathering. Any 7th and 8th grader are welcome to come.

If you have any questions please contact Kelly Douglas, Youth Minister at (816) 232-2847 ext.1507 or (816) 273-6067 or at kdouglas@olog.org

Our Lady of Guadalupe is excited to offer easy and SECURE online giving! Simply visit our website at: www.olog.org/donate . You may designate a one-time or recurring gift to the parish and create a personal account to manage your giving. We are able to accept major debit/credit cards and electronic checks. We are pleased to roll out this quick and convenient new option for our parishioners and parish guests!

Stewardship

Donation of Treasure
for the week of 5/23/2021
Envelope $13,616.00
Plate $739.00
Total $14,355.00
Total (as of 5/23) 56,998.00
(May) Budget..... $58,194.00

Parish Life

Safety Protocols: The practice of social distancing is still acknowledged as a safe and reasonable practice. Pews on the east and west side of the center sections are for those who wish to social distance. If you have health concerns, remember the dispensation from Sunday Mass is still in effect in our Diocese until June 6. We do continue to livestream Mass on Sunday at 8:30 a.m. It may be found on the OLOG Face Book page. A direct link can be found on the OLOG website at www.olog.org. "Those with serious health concerns, pre-existing conditions, or who are caregivers to the vulnerable, continue to have the grant of a particular dispensation." *The Bishops Office*

The general dispensation for everyone from the obligation to participate in Mass on Sundays and holy days of obligation will be removed on June 1.

Serving God and Others

Our parish Respect Life Team will meet Thursday, June 3rd at 5:00 p.m. in the Conference Room. If you'd like to attend and be a part of our newly-reorganized Respect Life Team at OLOG, you are most welcome! If you have questions, please contact Kathy at the parish office, 232-2847.

Blest Art, Inc. will be selling *their handicraft products in the Gathering Space following all Masses next weekend,* ***June 5th & 6th.***

Blest Art's olive wood and mother-of-pearl products are made/shipped directly in and from the Holy Land. These beautiful items hold special value, as they are not only unique, but purchasing them helps support Christianity in the Holy Land. Our support will be very much appreciated!

Dry cereal, the "Food of the Month" for June is Peanut Butter and Jelly. Please place your donation (or any food you care to provide) in one of the wooden bins near the outer doors of church. Let us remember to pray for all who may be food insecure, especially children. Thank you!

The Birthday Luncheon and Altar Society Meeting will be Wed., June 9th at 12 noon in Summers Hall. Please arrive by 11:45 a.m. to sign the birthday cards which will be prepared for us. Please bring a dessert or covered dish to share. Nominations for Altar Society Officers may be called in to Jane Hausman, Recording Secretary, 816-261-4321 or janehausman@gmail.com. Nominations may also be made at the meeting on June 9th.

Companions on the journey - The **Benedictine Sisters of Perpetual Adoration in Clyde, Missouri**, invite single women, ages 18-40 who are considering religious life, to attend our ***Monastic Experience July 16-22, 2021.*** We hope to give participants a more in-depth experience of our way of life. Those who come will experience our rhythm of prayer, work and recreation. There will be daily input on prayer, monastic life and discernment, as well as time for personal prayer and faith sharing. There is no cost to attend. Participants must be fully vaccinated before attending. *To learn more, please visit www.benedictinesisters.org. To register, please contact Sr. Maria Victoria at (660) 944-2221 ex. 127 or email vocation@benedictinesisters.org.*

Mariners Lunch

Our Knights of Columbus Brother SK Leo Stock established the Mariners' luncheon over 20 years ago to promote Brotherhood between the St Joseph K of C Councils.

The lunch is held on the **first Thursday of each month** at Council 571 located on 4520 Mitchell Ave at noon. We would like to invite our Brother Knights to our **next lunch on June 3**. The cost is **$5.00.**

St. Leo's Corner is now open after all weekend masses.

MIR House of Prayer is now open to all! It is requested that all entering the chapel wear a mask , maintain social distancing, and clean your location when you leave. There is need of help covering these hours: 2 pm Thursday, 5 pm Saturday, and 11 pm Wednesday. If interested, please contact Mike Harris 816-351-7963.

Did you let go of your land line? Or change your cell number or your email address? We need the correct contact information for all our parishioners! Please, if you have a change, contact the parish office, 232-2847 or parishsecretary@olog.org or update online on our website at https://olog.org/parishioner-update-form

EMPLOYMENT SERVICES

Catholic Charities KCSJ can help you prepare for a job search, find employment, and advance in your career. Part of our mission is to extend the tools and resources necessary to help vulnerable populations find and keep work. In our Job Skills classes, we provide employment preparation, resume development, job search strategies, interview coaching, networking opportunities/job leads, and bus passes (as needed). For more information, contact Brent Morris, Employment Specialist at 816-659-8232 or bmorris@ccharities.com.

Conception Abbey is now open to the public.

For more information please visit www.conceptionabbey.org/guests/ to learn more.

GROW YOUR BUSINESS WHILE SUPPORTING YOUR LOCAL PARISH.

Purchase a bulletin ad today!

Barbosa's
Fine Mexican Foods
• All Homemade Food • Fabulous Atmosphere
• Famous Margaritas • Carry-out • Gift Certificates
4804 Frederick • 232-0221
(Open Mon - Sat.)
(Closed Sunday)

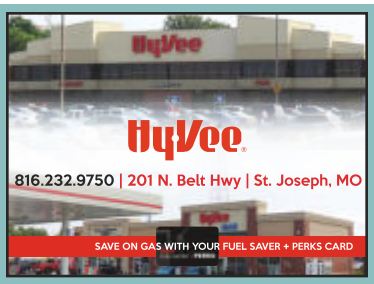

ST. JOSEPH CHIROPRACTIC
Dr. Craig Mattox
Auto & Work Injuries • Family Care
(816) 279-0700
805 N. 36th Street, Suite C
www.stjosephchiropractic.com

COUNTRY SQUIRE
(816) 233-4200 | 1602 BUCKINGHAM ST, ST. JOSEPH

Pray to St. Jude

SUPPORT OUR ADVERTISERS!

NEVER MISS A BULLETIN !
Sign up to have our weekly parish bulletin emailed to you at www.parishesonline.com

ADT-Monitored Home Security
Get 24-Hour Protection From a Name You Can Trust
• Burglary • Flood Detection
• Fire Safety • Carbon Monoxide

ADT Authorized Provider | SafeStreets
1-855-225-4251

BE YOURSELF.
BRING YOUR PASSION.
WORK WITH PURPOSE.
LPi is Hiring Ad Sales Executives
Full-Time with Benefits | Paid Training
Expense Reimbursement | Travel Required
Contact us at: careers@4lpi.com
www.4lpi.com/careers

PROTECTING SENIORS NATIONWIDE
MEDICAL ALERT SYSTEM

$29.95/MO
PLUS SPECIAL OFFER
BILLED QUARTERLY
CALL NOW! 1.877.801.7772
WWW.24-7MEDALARM.COM

Ken Smith Autobody
"Where Pride Of Workmanship Comes First"

MIKE BROWN
Owner
Parishioner
1611 Frederick Ave. ▪ St. Joseph, MO 64501
Phone (816) 279-6406

AVAILABLE FOR A LIMITED TIME!
ADVERTISE HERE NOW!
Contact James Bradley to place an ad today! jbradley@4LPi.com or (800) 950-9952 x2655

GWA
Gertsema Wealth Advisors
We empower clients to make life's decisions on their terms!
Book your complimentary consultation at: calendly.com/gertsemawealth
816.259.5060 | gertsema.net
1213 N. Belt Highway, Suite E | St. Joseph, MO 64506
Investment advisory services offered through CWM, LLC, an SEC Registered Investment Advisor.

Lisa M. Parker, D.D.S., P.C
PARKER ORTHODONTICS
3904 BECK RD.
SUITE 190
ST. JOSEPH, MO 64506
816-232-6112

Blessings of St. Joseph
Catholic Books, Gifts, & Church Supplies
300-D S. Belt Highway
816-676-BLESS

LISA GOIN, DDS
STEPHANIE (BULLIMORE) NEELY
"Gentle Dental Care for the Entire Family"
General & Cosmetic Dentistry in a Relaxed & Caring Atmosphere!
New Patients Welcome • Most Insurance Accepted
805 N. 36th, St. Joseph
816-232-3011

IT'S NEVER TOO EARLY FOR THE RIGHT CHILDREN'S LIFE INSURANCE.

Scott Wineinger, Agent
M Scott Wineinger Agency Inc
1805 Oakridge Cir, Saint Joseph
swineing@amfam.com
Certified Agency in Customer Excellence
AMERICAN FAMILY INSURANCE
Life insurance underwritten by American Family Life Insurance Company
6000 American Parkway Madison, WI 53783 014108 12/17 ©2017 – 13567278
Policy Form ICC17-223 WL, Policy Form L-223 (ND) WL, Policy Form L-223 WL, Policy Form ICC17-224 WL, Policy Form L-224 (ND) WL, Policy Form L-224 WL

Heaton-Bowman-Smith
& Sidenfaden Chapel
"Caring in All We Do"
Funeral Home • Crematory • Pre-Arrangement Counseling
3609 Frederick Boulevard
St. Joseph, MO
816-232-3355
Since 1842 | HeatonBowmanSmith.com

BERKSHIRE HATHAWAY HomeServices

Cathy A. Echterling, CRS
REALTOR®
Stein & Summers Real Estate
Cell 816 262-0686
cechterling@bhhsstein.com
A member of the franchise system of BHH Affiliates, LLC

ORAL AND MAXILLOFACIAL SURGERY OF ST. JOSEPH
PERRIN S. JUNGBLUTH D.D.S., M.D.
816-279-3338
3904 Beck Road, Suite 150
St. Joseph, MO 64506
www.omfssj.com

The Commerce Trust Company
A division of Commerce Bank
Personalized investment services designed to meet your goals
Julie Walker • 816-236-5756

NVB
NODAWAY VALLEY BANK
nvb.com
FDIC

Freidel's Lawn & Landscaping
* Complete Lawn & Landscape Maintenance
* Landscape Design & Installation
* Pre- Cast Stone Walls & Paver Brick Patios
* Snow & Ice Removal
* Concrete Landscape Curbing
* Commerical - Residential
DAVE FREIDEL, PARISHIONER
816.294.2000 • www.freidels.com

MURPHY WATSON BURR
EYE CENTER
Scott A Murphy, M.D.
R. Alan Watson, M.D.
William E Burr, M.D.
Matthew E. Honson, O.D.
Jaimie Pfeifer, O.D.
Angela M. Honson, O.D.
Drew Garwood, O.D.
5202 Faraon St.
St. Joseph, MO 64506
(816) 233-2020
or (800) 722-8177
610 Lana Drive
Cameron, MO 64429
(816) 632-3501

FAIRWAY

Debbie Mahoney
Loan Officer • NMLS# 1528333
1807 N. Woodbine, Suite C
St. Joseph, MO 64506
Office: 816-396-5313
Fax: 888-536-6414
debbie.mahoney@fairwaymc.com
www.dmahoneyhomeloans.com
Equal Housing Lender. MO License Number 14782 MLO. KS License Number LO.0034249.

ARMAN J. PARTAMIAN
ATTORNEY AT LAW
816-635-0868
partamianlaw@gmail.com
ESTATE PLANNING | WILLS & TRUSTS | PERSONAL INJURY

Are you turning 65 and overwhelmed?
Contact Todd to help you navigate and ease your mind on the many benefits of Medicare.
JOHN JOE INSURANCE AGENCY
The Hometown Source for Health Insurance
816-273-0123

We represent multiple carriers to find you the best plan to fit your needs

Stay connected to our faith community no matter where you are by signing up to get our bulletin delivered straight to your email!
www.ParishesOnline.com