





# 1st Grade School Supply List

- |  |   |
|--|---|
| <input type="checkbox"/> 1x Crayola Crayons (No More Than 24 ct., NO Colored Pencils)                  | <b>Donations for Art Class:</b>             |
| <input type="checkbox"/> 1x 8 ct. Crayola Washable Markers – Thick (Leave in Box & Label with Name)    | <input type="checkbox"/> Disinfecting Wipes |
| <input type="checkbox"/> 12x Ticonderoga No. 2 Pencils   | <b>Donations for Spanish Class:</b>         |
| <input type="checkbox"/> 1x Red Pen  | <input type="checkbox"/> Disinfecting Wipes |
| <input type="checkbox"/> 1x Highlighter – Fine Point   |   |
| <input type="checkbox"/> 1x Plastic Pencil Box (Approximately 8" x 5")                                 |   |
| <input type="checkbox"/> 1x Pink Eraser (Pink Pearl work best)   |   |
| <input type="checkbox"/> 1x Elmer's School Glue (Name on Front)  |   |
| <input type="checkbox"/> 1x Elmer's Glue Sticks – Large (You May Want to Stock Up On These at Home)    |   |
| <input type="checkbox"/> 1x Fiskars Scissors   |   |
| <input type="checkbox"/> 3x Two-Pocket Plastic Folders (Label One "School", One "Home" On the Outside) |   |
- 
- |  |   |  |
|--|---|--|
|  | <input type="checkbox"/> 1x Gym Shoes (No Lights) |  |
| <input type="checkbox"/> 1x Art/Gym Shirt (with Child's Name on It)              |   |  |
| <input type="checkbox"/> 1x Backpack (with Child's Name on It)                   |   |  |
| <input type="checkbox"/> 1x Lunch Box  |   |  |
- 
- |  |   |  |
|--|---|--|
|  | <input type="checkbox"/> 1x Container Disinfecting Wipes (if Boy) |  |
| <input type="checkbox"/> 1x Large Pack Baby Wipes (if Girl)                        |   |  |
| <input type="checkbox"/> 1x Box Facial Tissues                                     |   |  |

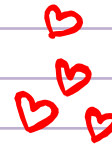
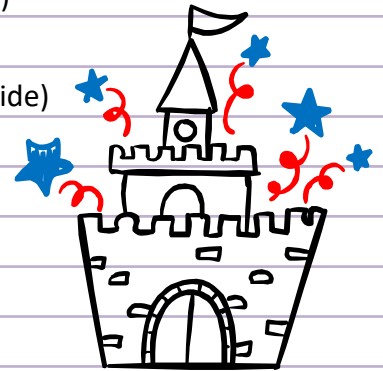
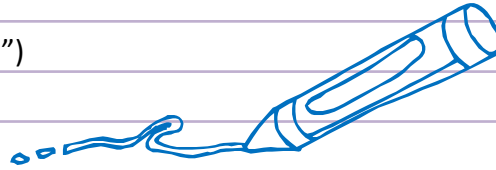

- ☐ **Please make sure all supplies are out of their packaging (except markers), all pencils are sharpened, folders are labeled, and we are ready to go. Leave markers in box, labeled with child's name on front.**
- ☐ **Label your child's supplies, lunchbox, backpack and clothing, especially blue sweaters and St. Anne Jackets since they all look alike!**
- ☐ **Class donations suggestions: glue sticks and crayons**

