

# ST. PHILIP'S CHURCH

702 BELTRAMI AVE. NW, BEMIDJI, MN 56601  
218-444-4262 email: rector@stphilipsbemidji.org



March 10, 2024

## St. Philip's Church

218-444-4262  
www.stphilipsbemidji.org

### Parish Staff

<b>Pastor:</b>	
Fr. Bill DeCrans	441-4901
<b>Parochial Vicar:</b>	
Fr. Michael Arey	441-4902
<b>Senior Associate:</b>	
Fr. John Kleinwachter	441-4908
<b>Deacons:</b>	
Deacon Kermit Erickson	441-4904
Deacon Robb Naylor	441-4904
<b>Parish Administrator:</b>	
	441-4906
<b>Bookkeeper:</b>	
Shannon Yerbich	441-4909
<b>Director of Music &amp; Liturgy:</b>	
Bonnie Lee	441-4905
<b>Faith Formation Staff:</b>	
<b>Preschool &amp; Elementary/Safe Environment</b>	
Kris Jensen	441-4944
<b>High School</b>	
Sue Hengel	441-4944
<b>Youth Group</b>	
Brad Arel	441-4911
<b>Campus Ministry &amp; Adult Formation:</b>	
Nancy Goodman	441-4907
<b>Parish Office Coordinator:</b>	
Tammy Johnson	441-4900
<b>Facility Maintenance Supervisor/ Holy Cross Cemetery Sexton:</b>	
Brad Arel	441-4911

### St. Philip's School

218-444-4938

<b>Principal:</b>	
Jana Norgaard	ext. 4941
<b>School Office Staff:</b>	
LeeAnn Jacobson	441-4943
Marilyn McCollum	441-4943
Charity Hanevold (nurse)	441-4942

### Sister Parish

#### **St. Charles Pennington**

2500 Scenic Hwy NE, Pennington, MN  
4 p.m. Saturdays from Memorial Weekend  
until Labor Day Weekend

### Newman Catholic Ministries

BSU/NWTC

All sacramental events take place at  
St. Philip's Church. School year only.

### St. Philip's Clothing Depot

218-444-3835

Open 9:30 a.m. to 3:00 p.m. T, W, Th, Fri

#### **Manager:**

Norma Himmelright

#### **Assistant Manager:**

Kelly Mathy

### Spiritual Direction

Tamara Moore

Please call the Parish Office for information.

*From the introduction to the Vatican II document —*

### **The Church in the Modern World**

Some years back, my brother Paul took some courses at St. John's University at Collegeville. Introduced to the Vatican II documents, he could not stop talking about how inspiring they were and insisted I put parts of them in the bulletin. I thought of him when I recently read these words in our Office of Readings: (Fr. John K.)

"The world of today reveals itself as at once powerful and weak, capable of achieving the best or the worst. There lies open before it the way to freedom or slavery, progress or regression, brotherhood or hatred. In addition, man is becoming aware that it is for himself to give the right direction to the forces that he has himself awakened, forces that can be his master or his servant. In man himself many elements are in conflict with each other. On one side, he has an experience of his many limitations as a creature. On the other, he knows that there is no limit to his aspirations, and that he is called to a higher state of life.

Many things compete for his attention, but he is always compelled to make a choice among them, and to renounce some. What is more, in his weakness and sinfulness, he often does what he does not want to do, and fails to do what he would like to do. In consequence, he suffers from a conflict within himself, and this in turn gives rise to so many great tensions in society.

Very many people, infected as they are with a material way of life, cannot see this dramatic state of affairs in all its clarity. Many think that they can find peace in the different philosophies that are proposed. Some look for complete liberation for man from man's efforts alone. There are those who despair of finding any meaning in life; and they commend the boldness of those who seek to impose a total meaning on it only from within themselves.

But there is an ever increasing number of people who are asking the most fundamental questions or are seeing them with a keener awareness: What is man? What is the meaning of pain, evil, of death which still persists in spite of such great progress? What can man contribute to society, what can he expect from society? What will come after this life on earth?

The Church believes that Christ died and rose for all and can give man light and strength through his Spirit to fulfill his highest calling; his is the only name under heaven in which man can be saved. So too the Church believes that the center and goal of all human history is found in her Lord and Master.

The Church also affirms that underlying all changes there are many things that do not change; they have their ultimate foundation in Christ who is the same yesterday, today and forever." (Vatican Council II --1962-65 - Read the 16 documents yourself)

### **Mass Times**

Saturday 5:30 PM  
Sunday 7:30 AM, 9:00 AM, & 11:00 AM  
Monday 8:30 AM  
Tuesday 12:10 PM & 6:30 PM  
Wednesday, Thursday, Friday 8:30 AM

### **Reconciliation Times**

Friday 6:00 PM  
Saturday 4:00 PM  
Sunday 8:45 AM, 10:30 AM  
or by appointment, call 444-4262 to schedule



SCAN ME

PHOTO BY LEAH WREARST ST. PHILIP'S CHURCH

# Fourth Sunday of Lent

March 10, 2024

Rejoice, Jerusalem,  
and all who love her.

## Mass Intentions

For March 9 to 17

### Saturday, Mar 9

5:30 PM Mass: Special Intentions for Jim & Pat Quandt

### Sunday, Mar 10

7:30 AM Mass: +Olaf Sletten

9:00 AM Mass: For the People

11:00 AM Mass: +Archie & +Beverly Tolman

### Monday, Mar 11

8:30 AM Mass: In Thanksgiving

### Tuesday, Mar 12

12:10 PM Mass: Special Intentions for Dominic

6:30 PM Mass: +James Huderle

### Wednesday, Mar 13

8:30 AM Sch Mass: +Mardene Schuiling

### Thursday, Mar 14

8:30 AM Mass: +Dee Tacheny

10:30 AM Mass (Neilson Place): +Tessie Dahlman

### Friday, Mar 15

8:30 AM Mass: +Lillian Huderle

### Saturday, Mar 16

5:30 PM Mass: +Jerry Weber

### Sunday, Mar 17

7:30 AM Mass: +Deceased McCormick Family Members

9:00 AM Mass: +Peggy Bahr

11:00 AM Mass: +Phyllis Wilcox

## Daily Readings

For Week of March 11 to 17

### Monday, Mar 11

Is 65:17-21

Ps 30:2,4,5-6,11-12a,13b

Jn 4:43-54

### Tuesday, Mar 12

Ez 47:1-9,12

Ps 46:2-3,5-6,8-9

Jn 5:1-16

### Wednesday, Mar 13

Is 49:8-15

Ps 145:8-9,13cd-14,17-18

Jn 5:17-30

### Thursday, Mar 14

Ex 32:7-14

Ps 106:19-20,21-22,23

Jn 5:31-47

### Friday, Mar 15

Wis 2:1a,12-22

Ps 34:17-18,19-20,21,23

Jn 7:1-2,10,25-30

### Saturday, Mar 16

Jer 11:18-20

Ps 7:2-3,9bc-10,11-12

Jn 7:40-53

### Sunday, Mar 17

Ez 37:12-14

Ps 130:1-2,3-4,5-6,7-8

Rom 8:8-11

Jn 11:1-45

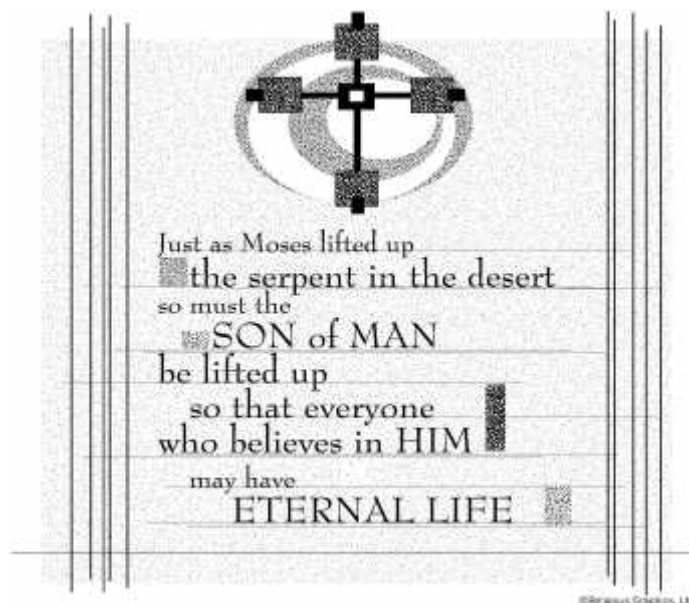

## This Week in the Parish

### Sunday, Mar 10

8:35 AM Rosary (Chapel)

8:45 AM Reconciliation (Chapel)

9:00 AM Children's Liturgy of the Word (St. Elizabeth Rm)

10:30 AM Reconciliation (Chapel)

### Monday, Mar 11

8:05 AM Rosary (Church)

9:00 AM to 8:00 PM Adoration (Chapel)

9:15 AM Jesus and the Eucharist Study- *The Story of the Eucharist*

2:00 PM Memorial Service for Floyd Graveline (Cease Funeral Home)

3:00 PM Little Flowers (Social Hall)

5:00 PM Blessed Sacrament Healing Ministry (St. Elizabeth Rm)

6:00 PM Parent Association (Cafeteria)

6:30 PM Jesus and the Eucharist Study- *The Story of the Eucharist*

7:00 PM AA Mtg (St. Kateri Rm)

### Tuesday, Mar 12

11:45 AM School Council Mtg (St. Kateri Rm)

12:40 PM Lenten Soup & Sandwich Luncheon (Social Hall)

6:00 PM Rosary (Chapel)

7:00 PM *The Chosen*, Season 3 (Cafeteria)

7:00 PM Men's Basketball (Gym)

### Wednesday, Mar 13 No Faith Formation

6:00 AM COR Men's Faith Formation (St. Elizabeth Rm)

9:20 AM Rosary (Chapel)

5:00 PM Adult Choir Practice (Music Rm)

### Thursday, Mar 14 No School (Conferences)

10:30 AM Communion Service (Goldpine)

6:30 PM OCIA (St. Kateri Rm)

6:30 PM COR Men's Faith Formation (St. Elizabeth Rm)

### Friday, Mar 15 No School

9:00 AM Rosary (Chapel)

6:00 PM Reconciliation (Chapel)

6:30 PM Stations of the Cross/Holy Hour (Church)

### Saturday, Mar 16

10:00 AM Prayer Hour at Planned Parenthood

4:00 PM Reconciliation (Chapel)

5:00 PM *Olivewood Imports* sale (Narthex)

### Sunday, Mar 17

7:30 AM to 12:30 PM *Olivewood Imports* sale (Narthex)

8:35 AM Rosary (Chapel)

8:45 AM Reconciliation (Chapel)

10:30 AM Reconciliation (Chapel)

12:30 PM HS Youth Group-Knockerball (BSU)

2:30 PM MS Youth Group-Knockerball (BSU)

## Sacramental Life

### Baptisms

Parents who wish to have their child baptized, will need to complete the online Baptism Information form, which can be accessed by scanning the QR code. Once the form is received, you will be contacted. The next class will be **April 7**. Please contact Kris Jensen at 218-441-4944 or [kjensen@stphilipsbemidji.org](mailto:kjensen@stphilipsbemidji.org) for additional information.



### Marriages

Congratulations! Please contact the Parish Office as soon as possible (six months or more in advance) so that we can work with you to prepare for the Sacrament of Holy Matrimony.

### Anointing of the Sick or Pastoral Visit

If you are ill or will be having surgery and would like to receive the Sacrament of the Sick, please call the Parish Office to set up a time to meet with Fr. Bill or Fr. Michael. If hospitalized, be sure to indicate you are Catholic upon hospital admittance.

### Order of Christian Initiation of Adults

Raised Catholic but never Confirmed, or want to become Catholic? Visit with Dcn. Robb or Dcn. Kermit to find out how you can enter into full Communion in the Catholic faith.



St. Philip's extends condolences to the families of **Floyd Graveline, Linda Gillespie, and Joyce Baird**, grandmother of Ben Baird. May they find rest and peace, and may their families find comfort in God's love.

## Parish Life

### Olivewood Imports

John & Ann Miesen, members of our parish, will have olive-wood religious articles made in Bethlehem, available for sale after weekend Masses on March 15 & 16. This is a good opportunity to shop for First Holy Communion, Confirmation, Easter, Mother's Day, or Wedding Gifts. These make wonderful Faith expression items for your own home as well. Checks can be made out to St. Philip's. 20% of all proceeds will go to the parish.

### Parish Office Coordinator / Secretary

St. Philip's Catholic Church is seeking a full-time Parish Office Coordinator to begin work in June. The position serves as the first point of contact, both by phone and in person, for the Parish Office. The Office Coordinator also manages the church calendars, maintains paper and electronic files, compiles and prints the weekly parish bulletin, and has many general duties. The ideal candidate will be proficient in Microsoft Office Suite, including Publisher.

A full job description will be made available upon request. The position comes with full benefits. Salary will be based on qualifications. Resumes and letter of interest may be submitted by April 15 to Kay Mack, Parish Administrator at [kmack1@stphilipsbemidji.org](mailto:kmack1@stphilipsbemidji.org) or by mail to 702 Beltrami Ave NW, Bemidji, MN 56601.

### Safe Environment

If you or someone you know has been the victim of sexual misconduct on the part of a priest, deacon, or individual representing the Diocese of Crookston, its parishes, or its schools, your first call should be to law enforcement. In addition, the diocesan Victim Assistance Coordinator is available at 218-281-7895 (24-hour confidential number).

## Stewardship of Financial Resources

### Weekly Contributions

<b>Weekly Giving, Budgeted:</b>	\$ 17,668.27
<b>Actual Giving March 2/3 Masses:</b>	\$ 14,169.77
<b>Online Giving Rec'd March 4:</b>	\$ 3,078.67
<b>ACH Giving (Bank Transfers):</b>	\$ 9,316.50
<b>Total receipts this week:</b>	<b>\$26,564.94</b>

Note: As we have noted in the past, the timing of when we receive the online and ACH giving results in some peaks and valleys of what we are reporting. In this report you are seeing one of the peaks.

### STEWARDSHIP ~ A HABIT OF THE HEART

### Second Collection This Weekend

This week we take up **The Catholic Relief Services Collection** to reveal Christ's love to our brothers and sisters in need. This collection makes grants to six Catholic agencies that provide relief and support for struggling communities and work for peace and reconciliation among our marginalized brothers and sisters, both here and around the world. Please prayerfully consider how you can support the collection.

**Easter Flowers** for St. Philip's Church will be supplied, in part, through the generous donations given by parishioners in memory of deceased loved ones, or in honor of the living.



If you wish to make a donation, use your Easter Flowers envelope in your offertory envelopes, or place your donation in a plain envelope clearly marked *Easter Flowers*. Please indicate the name of the deceased person(s) your gift is in memory of or the name of the living person(s) your gift is in honor of. You may place your envelope in the collection basket or turn it in to the Parish Office. All memorials will be published in the parish bulletin after Easter.

### COR To Meet This Week

COR, the men's prayer faith formation and fellowship will meet again this week. Wednesday, March 13 at 6 AM or Thursday, March 14 at 6:30 PM in the St. Elizabeth Rm. It's never too late to join your brothers in prayer!

### Pastoral Council Meeting Notes—March 5, 2024

- ) Lent Fish Fries and Stations of the Cross
- ) Holy Week
- ) The Parish Council members extending their first terms
- ) Parish staff retirements and openings
- ) The Eucharistic Revival

If you have any questions please contact one of your Pastoral Council members listed on page 7.

### Widow & Widowers Group

The next gathering will take place on Monday, March 18 at 1:00 PM in the St. Kateri Rm. Come for sharing and fellowship. If you have any questions, call Dianna at 218-358-0939. All are welcome!



## Abortion in the Minnesota Constitution?

Already, state legislators last year enacted a law establishing abortion-up-to-birth in Minnesota statute. But that law could be repealed by future pro-life legislators and a pro-life governor. That's why abortion supporters want to put unlimited abortion in the Constitution itself—because it is much harder to change and would likely solidify Minnesota as an abortion haven for a long time to come.

The exact wording of the amendment isn't known yet, but it would—if passed by the legislature and then approved by voters—enshrine abortion-up-to-birth in the Minnesota Constitution. \*It is very important that you contact both your state representative and state senator—regardless of how you think they will vote. Visit [mccl.org/extreme](http://mccl.org/extreme) for more information.

MCCL NEWS, Vol. 54 No. 1, January – March 2024 Special Edition

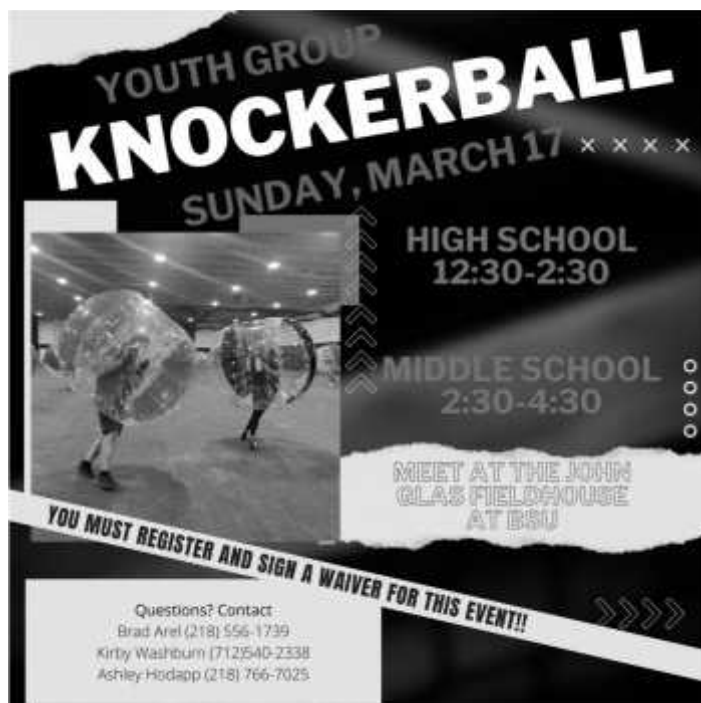

## Alexander and Ardell Nadesan Scholarship

The Alexander and Ardell Nadesan Education Scholarship Fund was created to provide financial assistance to an eligible Bemidji High School senior who is an alumnus of St. Philip's or an active parishioner. A \$500 scholarship will be awarded after the successful completion of the recipient's first semester of college. Learn more at [stphilipsbemidji.org](http://stphilipsbemidji.org).

Apply online ([stphilipsbemidji.org/scholarships](http://stphilipsbemidji.org/scholarships)) by March 31, 2024.

## Looking Ahead...

**Olivewood Imports:** March 16-17

**Living Stations of the Cross:** March 20 & March 22

**Chrism Mass:** March 25 at the Cathedral

**Easter:** March 31

**Divine Mercy Sunday:** April 7 at 2 PM

**St. Philip's School Spring Gala:** April 12

**Youth Group Caramel Roll Sale:** April 13-14

**Confirmation:** April 20 at 5:30 PM

**First Eucharist Weekend:** May 4-5

**Star of the North Eucharistic Congress:** May 17-19, 2024

## THE LIVING STATIONS OF THE CROSS



**Wednesday, March 20 ~ 6:30 PM**

**Friday, March 22 ~ 7:00 PM**

**St. Philip's Church**

**Enter into the last days of Christ's life on Earth.  
Experience the Stations of the Cross in a new way.**

*Journey the steps of Christ's passion  
and death through:*

• Guided Meditation • Prayer • Music • Drama • Lighting

## Jesus and the Eucharist, Study Program

Please join us on **Mondays, either at 9:15 AM or 6:30 PM**. The study will run through March 18. Sessions are open to all, come as you are able.

**Session 6 (Mar 11): The Story of the Eucharist.** The story of the Eucharist can be traced throughout Scripture. From Genesis to the present day, this session explores how the Cross is the new Tree of Life, and the Eucharist is its fruit.



## The Sunday of Divine Mercy

Plan on celebrating Divine Mercy Sunday with us on **April 7 beginning at 2 PM**. The feast and the veneration of Jesus in the image will be explained. There will be time for group veneration and individually. At 3 PM The Chaplet of Divine Mercy will be sung, followed by benediction and repose of the Blessed Sacrament.

In 1931, in Plock, Poland, St. Faustina received a vision of our Lord, Jesus. He tells her to paint an image of Jesus according to what she sees, with the signature of "Jesus, I trust in You"

Jesus spoke to St. Faustina many times during her life concerning the veneration of Jesus in the image. *On the Feast of Divine Mercy, tell the whole world of my great mercy. I desire that this image be displayed in public, the first Sunday after Easter. Through the Word Incarnate, I make known the bottomless depth of my mercy. At 3 o'clock implore my mercy, immerse yourself in my passion. I will allow you to enter into my mortal sorrow. In this hour, I will refuse no thing to the soul that makes a request of me in virtue of my passion. Whoever approaches the Fount of Life (Jesus in the Divine Mercy image), on this day, will be granted complete remission of sin and punishment.* (To benefit in all the graces, receive confession and communion within 10 days.)

Jesus extended this grace to the whole world. When people pray the chaplet of Divine Mercy for a sick or dying person, the same forgiveness will be granted.

To learn more about Divine Mercy, attend the Divine Mercy Cenacle, that meets the first and third Wednesday every month, at 9:30 AM in the St. Elizabeth Room. Pamphlets are located in the Narthex.

Diocese of Crookston | Diocese of Duluth

# STAR OF THE NORTH

Eucharistic Congress 2024

May 17 & 18, 2024

Sanford Center  
Bemidji, MN





Bishop Andrew Laczynski



Bishop Daniel J. Nelson



Bishop Robert Sperno



Father Philip Schermer



St. John Anthony Loh O.F.M.



Amy Houghton



Tanner Kallio

**REGISTER TODAY!**

[CrookstonEucharist.org](http://CrookstonEucharist.org)



## St. Philip's Prayer Chain

We would like to let you know of a "new" prayer ministry at St. Philip's that we are looking for interested parishioners to be a part of: a St. Philip's prayer "chain."

On a daily basis, we will gather prayer requests received from parishioners and send those requests, along with a short prayer for the intention(s), to our prayer chain participants. (We will send you at most, one email per day.) You would decide how much you'd like to pray for the intentions, either just praying the short prayer that is sent, or more prayers of your choosing.

This is called a prayer "chain", but you do not have to forward the requests to anyone else, like in the "old" days. This email has been set up to send and receive prayers requests: [stphilipsprayers@gmail.com](mailto:stphilipsprayers@gmail.com). Prayer requests can also be sent to our parish secretary and she will forward them.

This is a great ministry that is easy to be a part of whether you are a student, work full time, are retired, or anywhere in-between!

If you would like to be a part of this prayer ministry by praying for the intentions we receive, please send an email with your name and email address to [stphilipsprayers@gmail.com](mailto:stphilipsprayers@gmail.com). Questions can also be directed to that email.

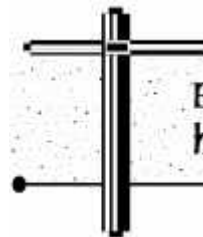

By his cross you  
have been saved

©Religious Graphics, Ltd.

**Please Keep in Your Prayers** the seminarians from our Diocese, Westin Gourneau and Tim Guidry. Also for Fr. Bill, Fr. Michael, and Fr. John as they complete their time at St. Philip's, and for Fr. David Blume, Fr. Tom Niehaus, and Fr. Josh Salonek as they prepare to serve our parishes in July.

## Please keep the following individuals in your prayers:

Sharon Zarrett, Mark Lundin, David Olderman Sr., Scotty Tesar, Kell Lovell, Andy Guisti, Gloria Gary, Jack Baker, Joann Stradtman, Beth Butcher, & Brandi Green

*\* If you are in need of prayer from your St. Philip's family, please contact the Parish Office to have your name added to the prayer list, 218-444-4262.*

Join us for Donuts with Donors!

## Open House

Tour the center, meet the staff and volunteers and learn about our Building Campaign!

 Thursday, March 14th  
3 - 6pm



**QUESTIONS?**

218-444-3035  
2300 Bemidji Ave N  
Bemidji, MN 56601  
[www.bemidjipregnancyoptions.com](http://www.bemidjipregnancyoptions.com)



**MARRIAGES & BANNS** ~ Please join us in praying for all newly married couples & those preparing for the Sacrament of Matrimony:

*Daniel Hangaard & Alex Arp  
Exchange of Vows on May 4, 2024*

*Matthew Arel & Jenna Jones  
Exchange of Vows on July 13, 2024*

*Nathan Gourneau & Emma Spaeth  
Exchange of Vows on July 27, 2024*

*Riley Berg & Kinley Prestgard  
Exchange of Vows on August 10, 2024*

*Gary Kjellgren & Faith Novacek  
Exchange of Vows on September 9, 2024*

*Ben Voller & Kelsie Narlock  
Exchange of Vows on September 28, 2024*



# YOU'RE CORDIALLY INVITED TO THE 2024 ST. PHILIP'S SCHOOL ANNUAL SPRING GALA

“Hello St. Philip's Friends & Family,

It is a blessing to send our children to a Catholic School, rooted in our desire to provide them with an education that encompasses academic excellence, character development, spiritual growth, and a strong sense of community. Upholding these high standards and nurturing environment, is a staff that will not compromise any of the above, and also is invested in watching every child succeed. We firmly believe that this education prepares our children for academic success and equips them with the values, virtues & moral compass necessary to lead purposeful and impactful lives. Our children being 3rd generation students here at St. Philips, the Parish and School has been our home, which is a deeply gratifying experience to share with our children.

”

*Sarah & William Haman*

2nd Generation St. Philips Alumni

*A Catholic Education* is a transformative education, one that helps students grow in mind, heart, and spirit. The lasting gift of a faith-based education provides a strong foundation for the development of a lifetime devotion to service and learning and is truly one of the greatest legacies we can offer to our students.

The mission of St. Philip's Gala Committee is to generate necessary resources to provide a faith based education and cutting edge learning tools; allowing a diverse mix of students to continue to excel academically and spirituality in a safe, supportive environment.

Through the generosity of families and friends of St. Philip's, more students each year are able to receive a comprehensive and transformative education in our faith based school. We invite you to prayerfully consider investing in the future of a student through a gift to St. Philip's. History reminds us of our students' great accomplishments, reinforcing that the return on such an investment has no limits.

2024  
Gala

*All charitable contributions to our schools are great blessings, for which we are truly thankful.*

Please send in your RSVP and payment to: St. Philips School: 702 Beltrami Ave NW Bemidji, MN 56601

## GALA DETAILS

Dress Attire: Business Casual  
Cocktail Attire Welcome

**Friday, April 12, 2024**

Sanford Center

Bemidji, Minnesota

Event Times:

**Social Hour 6:00 P.M.**

**7:00 P.M. Dinner**

Silent & Live Auction

## COMMITTEE

For tickets or more information  
please contact a committee member:

Kevin Erpelding 218-766-6736

Tim Dondelinger 218-766-2900

Abbey Nyhusmoen 218-209-8879

Jenn Arnold 763-370-8713

Jana Norgaard 218-766-8215

Amy Etta 320-424-3048

Chelsee Strand 320-980-4670

Ashley Stevens 218-556-9030

Kelly Van Ert 402-739-1981

## SUPPORT US

Contributions may be made  
in the following ways:

- ☐ \$5,000 Event Sponsor
- ☐ \$4,000 Table Sponsor
- ☐ \$2,000 ½ Table Sponsor
- ☐ \$1,000 Donor
- ☐ \$500 Donor
- ☐ \$100 Gala Ticket  
(Or send a teacher in your place.)

Name: \_\_\_\_\_

PLEASE RETURN WITH YOUR RSVP



# Ministry Schedule

March 16/17 ~ The Fifth Sunday of Lent

	Saturday, March 16 5:30 PM	Sunday, March 17 7:30 AM	Sunday, March 17 9:00 AM	Sunday, March 17 11:00 AM
<b>SACRISTAN</b>	Bonnie Lee	Jennifer Hoefer	Joann Gardner	<b>Help Please</b>
<b>INTRO TO MASS INTERCESSOR</b>	Germaine Cheslock Dcn Robb	Carol Schneider Carol Schneider	<b>Jill-Ann Walter Mary Walter</b>	Emily Vincent Emily Vincent
<b>LECTOR 1</b>	Roger Heger	Jennifer Leisenheimer	Mollie Rupp	Barb Nyberg
<b>LECTOR 2</b>	Bernie Marshall	John Carlson	Mary Walter	Nancy Goodman
<b>CAPTAIN</b>	Deacon Robb Naylor	David Hoefer	Bonnie Lee	<b>Help Please</b>
<b>EMHC</b>	Myrna Corvelli Jenny Djonne Pat Gavin Bonnie Lee Bernie Marshall Cindy Marshall Ericka Pickett	April Boucher John Carlson Cynthia Haskin Shirley Skon <b>Help Please Help Please Help Please</b>	Monica Barrette Joe Bofferding Alex Froelich Doug Gish Louise Gish Stephanie Rupp Mary Varriano Pat Welch	Nancy Goodman Cathy Lalli Nathan Mertens Barb Nyberg <b>Help Please Help Please Help Please</b>
<b>ALTAR SERVER</b>	Alexander Fraik Ryker Fraik Peyton Stearly Benjamin Curran - novice	<b>Help Please Help Please Help Please</b>	Isaiah Caouette Declan Hunsberger Isaac Morin	John Breczinski Paxton Fratzke Walter Lundin
<b>USHER</b>	Grant Frenzel Glen Laginess Richard Lehmann <b>Todd Djonne (sub req.)</b>	Ephram Boucher Jennifer Hoefer Jim Schneider Bob Skon	Rick Coe George Gardner Corey Rupp <b>Help Please</b>	Dave Cwikla Ayden Homer Frank Homer <b>Help Please</b>
<b>GREETER</b>	Jean Louvar Frances Schmitt	Ann Mork Kirsten Zachman <b>Help Please</b>	Mickie Coe Gabriel Morin	Bernadette Aguilera Myrna Cwikla Darlene Weber
<b>HOSPITALITY/ FELLOWSHIP</b>		April Boucher <b>Nancy Thury (sub req.)</b>	Jan Busch Terri Caouette Tim Caouette Eleanor Morin	Pearl Cervenka Rita Lauderbaugh Karen Schaar Karen Williams

Would you like to become involved in liturgical ministries at St. Philip's?  
Call/Email Bonnie Lee (blee1@stphilipsbemidji.org) or call 218-441-4905.

## Your Parish Representatives:

**Parish Council Members:** Dave Brooks, Jamie Glen, Marilynne Hodapp, Mike Hougen, Kim Klinger, Betty Lindy, Libby Olderman, Mary Rindahl, Ryan Taylor, Tracie Walter.

**Finance Council Members:** Grant Frenzel, Roger Heger, Luke Lundin, Kay Mack, Kirby Washburn

**School Council Members:** Will Beise, Erin Curran, Sarah Haman, Sarah Martinka, Scott Winter

**Trustees:** Kevin Erpelding, Tracie Walter

 <p><b>Olson-Schwartz</b> FUNERAL HOME &amp; CREMATION SERVICE Kirk &amp; Michelle Malkowski, Owners 3330 Irvine Ave NW <b>751-3159</b> www.olsonschwartzfuneralhome.com</p>	 <p><b>DEERWOOD BANK</b> EST. 1910 <i>Nice &amp; Simple</i> 218.759.6919 DEERWOODBANK.COM</p>	<p><b>PLACE YOUR AD HERE!</b> Contact Parish Office at <b>218-444-4262</b></p>	<p><b>St. Philip's Clothing Depot</b> Corner of 8th St. &amp; Beltrami Ave. • Bemidji <b>NOW OPEN</b> 9:30 am-3:00 pm Days May Vary Clothing &amp; Household Items Free Section Available Donations accepted during open hours. Proceeds from sales are donated to local charities.</p>
<p><b>FIRST NATIONAL BANK BEMIDJI</b> www.fnbbemidji.com</p>	<p><b>BEMIDJI CHRYSLER CENTER</b> 755 Paul Bunyan Dr. • Bemidji 751-8006 • 1-877-755-5337</p>	<p><b>KNIGHTS OF COLUMBUS</b> Bemidji Council 1544 John Marcum, GK 320-293-4315 Joe Bofferding, FS 218-556-0651</p>	<p><b>Sara Labraaten</b> </p>
<p> <b>FRONTIER ELECTRIC</b> OF BEMIDJI, INC. RESIDENTIAL - COMMERCIAL Licensed - Bonded - Insured Jeff Frenzel, Owner 218-766-7788</p>	<p><b>PLEASE REMEMBER</b> to include St. Philip's in your will or estate plan. Wonder how? To find out more, call 444-4262.</p>	<p><b>Tony's Body Shop, Inc.</b> Complete Collision Repair Tony Nistler <b>586.2825 (shop) 766.4210 (cell)</b> 11041 Birchmont Beach Road NE</p>	



 <b>SECURITY BANK USA</b> MEMBER FDIC <i>Here for good.</i> <a href="http://www.SecurityBankUSA.com">www.SecurityBankUSA.com</a>	<b>Bernadette Aguilera 760-2637</b>  Parishoner! Sell or buy your next home! <a href="mailto:Beehomenow@gmail.com">Beehomenow@gmail.com</a>	 <b>PLUMBING HEATING</b> 3403 Bemidji Ave. N Bemidji, MN 56601 Master Plumber #2830m9 (218) 751-9710 Fax: (218) 751-0073	<b>KING OF THE ROAD TRAILERS</b> <b>FOR SALE OR RENT</b> <b>218-888-6181</b> <i>Big Tex - Mission - EZHAULE</i> Just west of LePier's <a href="http://www.kingoftheroadtrailer.com">www.kingoftheroadtrailer.com</a>
<b>Please pray for vocations!</b> Pray for our <b>Seminarians</b> and our <b>Deacon Candidates!</b> Please include in your prayers all who may be discerning a vocation!	 <b>Ashley Metcalf, DDS</b> 1900 Division St W Unit #2 218.733.8832 tel Bemidji, MN 56601 218.292.1362 fax <a href="mailto:info@bemidjifamilydentistry.com">info@bemidjifamilydentistry.com</a>	  <b>Arrow Printing Inc.</b> <i>For all your printing needs!</i> <b>751-1564 751-4441</b>	<b>BONDED LOCK &amp; KEY</b> Keys, Hardware, Safes Repairs, Lockouts Chip Keys & Remotes Residential Commercial <b>2019 BEMIDJI AVE N BEMIDJI, MN 56601 218.751.8084</b> <a href="http://www.bondedlock.com">www.bondedlock.com</a> 2919 Bemidji Ave N 
	 <b>MURRAY SURVEYING, INC.</b> LICENSED LAND SURVEYORS <b>218-751-5898</b>	<i>"I am the way, the truth and the life; no man comes to the Father but by me."</i> -John 14:6	 <b>ACE Hardware</b> ACE ON THE LAKE 218.751.1506 Follow us on Facebook @aceonthelake
<b>SPARKY'S CONSTRUCTION INC.</b> Excavating Contractor <b>444-8181</b>	Serving Your Family For Generations  2807 Irvine Ave   Bemidji   751-9700 Blackhawk   Bagley   Cass Lake   Stems   Park Rapids	 <b>TODAVICH ELECTRIC</b> LICENSED • BONDED • INSURED ELECTRICAL CONTRACTING, NETWORKING & TELECOMMUNICATIONS • 218-751-1699 10330 IRVINE AVE. NW TONY TODAVICH PRESIDENT/OWNER	<a href="http://www.dondelingerbemidji.com">www.dondelingerbemidji.com</a> <b>Dondelinger</b>  Bemidji, MN <b>(218) 751-1220</b>
 <b>Ken &amp; Thompson Jewelry</b> Since 1925	<b>THE DESIGN STORE</b>  Beautiful design. We made simple.	 <b>MARKET place FOOD &amp; DRUG</b> Hours: 6 AM to 10 PM • 444-1400 2000 Paul Bunyan Drive NW	 <b>Raphael's Bakery CAFE</b> <i>"The Finest in Cakes, Pastries &amp; Breads"</i> 319 Minnesota Avenue Bemidji, Minnesota 56601 (218) 759-2015
 <b>clarity glass</b> RESIDENTIAL • COMMERCIAL Glass Replacement • Table Tops • Restrooms • Screen Windows & Screens • Custom Picture • Automatic Garage • Plexiglas • Shower Film • Emergency Board-Up <b>444-GLASS</b> 	 <b>Pat Dolan, FICP</b> Field Agent Phone: 701-730-5203 Email: <a href="mailto:patrick.dolan@kfc.org">patrick.dolan@kfc.org</a> PO Box 937 • Park Rapids, MN 56470 Life Insurance • Long Term Care Insurance Retirement Annuities • Disability Income Insurance (Patricia Ann Dolan, FICP, is also available)	 <b>GLEN PROPERTY IMPROVEMENT BEMIDJI, MN</b> STUMPS TREES TOTAL LOT CLEARING DRIVEWAYS BUILDING PADS LEVELING LIGHT DEMOLITION TRAIL CONSTRUCTION DITCHING EROSION REPAIR FOOD PLOTS MUCH MORE <b>218-368-8676</b> LIKE US ON FACEBOOK FOR MORE INFORMATION	<b>SLIM'S BAR &amp; GRILL</b> <i>A great place for a great burger!</i> 142 Anne St NW Lisa Freise-Manager Bemidji, MN 56601 <b>218-444-SLIM</b>
<b>"BUILDING THE WAY TO A ROCK SOLID COMMUNITY"</b>  <b>KNIFE RIVER MATERIALS</b> AN MDJ RESOURCES COMPANY For ALL Your Concrete Building Needs Open to Contractors & the "Do It Yourself" Public Sales 751-4244	 <b>EDGE HOMEFINANCE</b> Anne Palladino, Senior Loan Officer 218-360-5987 Anne.Palladino@edgehomefinance.com	<b>CENTURY 21 Dickinson Realtors</b> For Quality Service Call <b>218-751-1228</b> or 1-800-788-1228 <a href="http://www.century21dickinson.com">www.century21dickinson.com</a> Email us at <a href="mailto:c21dknsn@paulbunyan.net">c21dknsn@paulbunyan.net</a> 1085 Paul Bunyan Dr NW, Bemidji, MN 56601	 <b>Bemidji Glass Company</b> Home • Auto • Commercial <b>JAKE HOFFMAN</b> Owner <b>218-766-9223</b> 987 Industrial Park Dr SE • Bemidji, MN 56601 Sales@BemidjiGlassCompany.com <a href="http://www.BemidjiGlassCompany.com">www.BemidjiGlassCompany.com</a>
<b>QUALITY • KNOWLEDGEABLE • RELIABLE</b>  <b>FRENZEL OVERHEAD DOOR</b> GARAGE DOORS & OPENERS <b>218.766.2669</b> RESIDENTIAL • COMMERCIAL • SALES • SERVICE • INSTALLATION	 <b>Higgins Heating</b> Higgins Heating, Air Conditioning & Refrigeration, Inc. 1632 Bemidji Ave. N Bemidji, Minnesota 56601	 <b>Dick's Northside AUTO SERVICE</b> <b>218-751-2979</b> 4289 Minnesota Ave NW • Bemidji, MN 56601	 <b>Paul Bunyan COMMUNICATIONS</b> <b>TV   INTERNET   PHONE</b> <b>444.1234 PAULBUNYAN.NET</b>
 <b>HONDA OF BEMIDJI</b> <b>218-444-HONDA 877-82-HONDA</b> Located in the west half of Bemidji Chrysler	<b>Nei Bottling, Inc.</b> 	Pine Valley Trophy Case, LLC Ofc: 218-751-9624 Custom Engraving Cell: 218-556-1991 Trophies, Awards Gift, and much more email: <a href="mailto:pvc24@gmail.com">pvc24@gmail.com</a> <a href="http://www.customengravingminnesota.com">www.customengravingminnesota.com</a>	<b>PLACE YOUR AD HERE!</b> Contact Parish Office at <b>218-444-4262</b>
<b>\$1.00 OFF Touchless Wash</b> <b>KENNY'S</b> Your Full Service Station 423 Bemidji Ave. 751-3426 Alan & Karen Merschman Expires 1/31/24	<a href="http://www.bemidjisportcentre.com">www.bemidjisportcentre.com</a> <b>GET SERIOUS ABOUT FUN! BEMIDJI</b>  1826 Anne Street NW • Bemidji <b>218-751-4477</b>	<b>CUSTOM SPRINKLERS</b> UNDERGROUND SPRINKLER SYSTEMS Jason Urman 218.209.5481 Jeremy Urman 218.209.1107 RESIDENTIAL • COMMERCIAL Irrigation • Water • Gas • Sewer • Foundation	

Please Patronize These Advertisers... Their Sponsorship Makes Our Bulletin Possible.