ST. JOSEPH Catholic Church

Mailing Address (Office) | 11730 Old St. Augustine Rd, 32258
Main Church | 11757 Old St. Augustine Rd, 32258
Historic Church | 4124 Loretto Rd, 32223
904-268-5422
www.stjosephsjax.org | www.facebook.com/stjosephsjax | www.instagram.com/stjosephsjax

JANUARY 15 – SECOND SUNDAY IN ORDINARY TIME

THE LORD'S DAY

Mass in English
SAT VIGIL (Main Church)
5:30 pm
SUN (Main Church)
8:00 am – Rosary at 7:30 am
10:00 am – Children's Liturgy of the Word
12:00 noon
5:00 pm – Youth Mass

Mass in Polish
2ND & 4TH SAT (Cody Center Chapel)
5:00 pm

Mass in Portuguese
SUN (Main Church)
6:30 pm

Mass in Spanish
SUN (Historic Church)
9:00 am & 10:30 am

WEEKDAY MASSES

Mass in English
MON - FRI (Historic Church)
8:00 am
12:00 noon
SAT (Historic Church)
8:00 am
TUE & THURS (Cody Chapel)
6:00 pm – Vespers at 5:40 pm
1ST FRI (Cody Chapel)
7:00 pm – Vespers at 6:40; Mass followed by nocturnal adoration

Mass in Spanish
THURS (Historic Church)
7:00 pm
2ND Fri (Cody Chapel)
7:00 pm – Followed by nocturnal adoration

Mass in Portuguese
3RD THURS (Marian Center)
7:00 pm

Please note: Low-gluten hosts are available at each Mass in the Celebrant's line upon request.

EUCHARISTIC ADORATION

Cody Center Chapel

MON - THURS
9:00 am - 9:00 pm
FRI
9:00 am - 6:30 pm
1ST FRI
7:30 pm Fri - 7:15 am Sat
2ND FRI
7:30 pm Fri - 7:15 am Sat
LAST FRI – Adoration for Vocations
7:00 - 8:30 pm

RECONCILIATION

In English
SAT (Marian Center)
4:30 - 5:30 pm
MON - SAT (Historic Church)
7:30 - 7:55 am

In Spanish
SUN (Historic Church)
20 minutes before each Mass
THURS (Historic Church)
5:30 - 6:00 pm

Please note: Confessions are also available by appointment. Call the parish office, 268-5422.

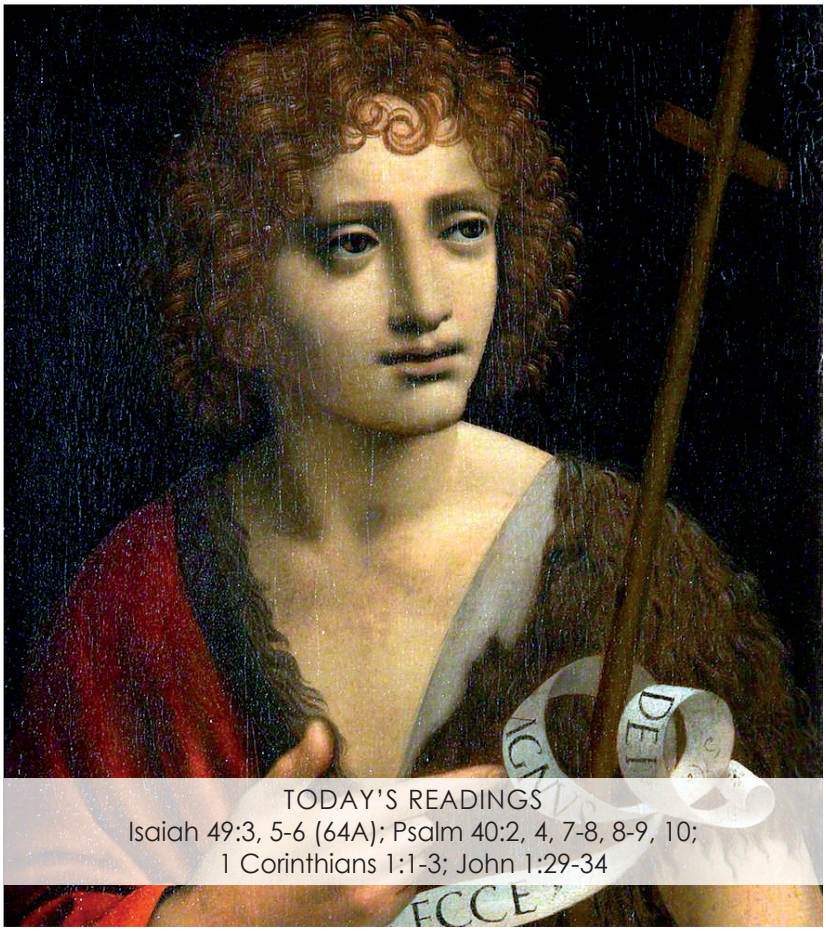

TODAY'S READINGS
Isaiah 49:3, 5-6 (64A); Psalm 40:2, 4, 7-8, 8-9, 10;
1 Corinthians 1:1-3; John 1:29-34

"Christ loved the Church and handed himself over for her to sanctify her, that she might be holy and immaculate."

~ Ephesians 5:25-27

Clergy & Administration

CLERGY

Priests

Pastor | Fr. Sebastian K. George, CMI
Parochial Vicar | Fr. Briggs A. Hurley
Parochial Vicar | Fr. Michael Kieler

Deacons

Dcn. Kevin Boudreaux, dcnkevin@stjosephsjax.org
Dcn. Bob Gardner, dcnbobgardner@stjosephsjax.org
Dcn. Corky Hecht, dcncorky91@yahoo.com
Dcn. Bob Repke, dcnbobrepke@stjosephsjax.org

WEEKLY PARISH PRAYER INTENTION

In your daily prayers this week, please pray for those who don't believe in God, that the Holy Spirit enlighten their minds so their hearts may learn to love God's Word and to believe the teachings of His Church.

CHURCH OFFICE – CODY CENTER | Hours: M - F 9:00 a.m. - 4:30 p.m. 904-268-5422/904-880-6404

Administration

Parish Administrator | Patrick Kinnare
Director of Activities / Safe Environment | Angela Drain, adrain@stjosephsjax.org
Receptionist | Jackie Gould, jgould@stjosephsjax.org
Administrative Assistant / Bulletin / Website | Angela Allala, aallala@stjosephsjax.org
Social Media Coordinator | Katie Gunkle, kgunkle@stjosephsjax.org
Bookkeeper | Wyndee Joseph, wjoseph@stjosephsjax.org

Cemetery

Director | Patrick Kinnare, pkinnare@stjosephsjax.org

Facility & Property Maintenance

Director | Gerry Serfilippi
Assistants | John Bohler & Daniel Whitfield

The parish offices will be closed on Monday, January 16 in observance of Martin Luther King Jr Day

Ministerial

Administrator of Religious Education (ARE) | Lourdes Flemming, lflemming@stjosephsjax.org
Assistant to the ARE | Sylvia Boudreaux, sboudreaux@stjosephsjax.org
Baptismal Coordinator | Deacon Bob Repke, dcnbobrepke@stjosephsjax.org
Music Minister | Frank DeProspo
RCIA | Mike & Michelle Peters, 904-710-2508
Wedding Facilitator | Genny Cruz, 904-304-4579 or stjosephsweddings@gmail.com
Youth Minister | Katie Gunkle, kgunkle@stjosephsjax.org

ST. JOSEPH SCHOOL | Hours: M - F 7:30 a.m. - 3:30 p.m. | 904-268-6688

Principal | Robin Fecitt, www.stjosephcs.org
Assistant Principal | Jenny Terrill
Office Manager | Lori Rowland

PARISH DIRECTORS

Parish Council | Michael Broach
Stewardship | Karen Rasmussen
Finances/Building | John Alexander

"Joseph, son of David, do not fear for that which is conceived in her is of the Holy Spirit."

~ Matthew 1:20

Mass Intentions

SATURDAY – JANUARY 14

8:00 AM (Historic Church)
† Harry Dunshee – The Northcut Family
5:30 PM (Main Church)
† Harry Dunshee – The Ricci Family

SUNDAY – JANUARY 15

8:00 AM (Main Church)
† Christopher Benedict Gullo – Monique Gullo
10:00 AM (Main Church)
† Paul Luc Nguyen – Kim Nguyen
12:00 NOON (Main Church)
♥ St. Joseph Parish Family
5:00 PM (Main Church)
♥ Diocese of St Augustine Priests – Grateful Parishioner

MONDAY – JANUARY 16

8:00 AM (Historic Church)
† Pjeter & Drande Tusha – The Pjepi Family
12:00 NOON (Historic Church)
† Gjergj & Marie Jubaj – The Lari Family

TUESDAY – JANUARY 17

8:00 AM (Historic Church)
† Rafael Gallegos – Your Loving Son
♥ Jimmy & Kaleigh Clark – Jim & Michelle Clark
† Leonila Locquiao – Luz Locquiao
12:00 NOON (Historic Church)
† Gjon & Mrika Lazri – The Lazri Family
† Richard Combs – Your Loving Family
† The Thornton Family – The Breen Family
6:00 PM (Cody Chapel)
♥ Matthew Davis – Mary & Bruce Emmel

WEDNESDAY – JANUARY 18

8:00 AM (Historic Church)
† Age Tusha – The Pjepi Family
9:00 AM (Main Church): School/Private
♥ St. Joseph Catholic School Students
12:00 NOON (Historic Church)
♥ Danielas Family (Health & Happiness)

THURSDAY – JANUARY 19

8:00 AM (Historic Church)
† Michael J. Rogan – Lorie Rogan
† Mark & Marie Zefi – The Pjepi Family
† Luigj Lorja – Your Loving Wife & Family
12:00 NOON (Historic Church)
♥ Lari Family (For Good Health & Happiness)
† Angel Cason de Mont – Santiago & Leyda Garcia
† Esther & Bobby Clayton – Santiago & Leyda Garcia
6:00 PM (Cody Chapel)
† Pope Benedict XVI

Adoration Flowers for the week of January 16 - 20 are in loving memory of Reesa Ford, from her loving family.

A Holy Hour brings Heaven's choicest blessings on those who are faithful to their Hour.
~ Pope Paul VI

FRIDAY – JANUARY 20

8:00 AM (Historic Church)
♥ Mario & Sylvia (Thanksgiving)
12:00 NOON (Historic Church)
† Tonin Prendushi – The Pjepi Family

SATURDAY – JANUARY 21

8:00 AM (Historic Church)
† Harry Dunshee – The Northcut Family
5:30 PM (Main Church)
† Veneranda Corazon Lazarte – Yedda & Yohance

SUNDAY – JANUARY 22

8:00 AM (Main Church)
† Emil Corrado – Mary & Bruce Emmel
10:00 AM (Main Church)
♥ The Pjepi Family (Health & Happines)
12:00 NOON (Main Church)
† Daniel Clere – Rick & Lisa Hike
5:00 PM (Main Church)
♥ St. Joseph Parish Family

Welcome

Are you New to the Parish? In order to better serve you, please fill out a blue registration card located at the table in the gathering area of the Church and leave it with a greeter or usher, or submit the form on the parish registration page of the website. In order to be a sponsor for Baptism or Confirmation, or to have a Baptism at the Parish, you must be a registered parishioner. Please don't hesitate to call if you have any questions, 904-268-5422.

Did you Know?
¿Sabías qué?

We are continuing in Pope St. John Paul II's encyclical, *Ecclesia de Eucharistia,* given to us on Holy Thursday in 2003. It builds on many of the concepts of Mysterium Fidei published directly after Vatican II.

"…the phrase in persona Christi means more than offering 'in the name of' or 'in the place of 'Christ. In persona means in specific sacramental identification with the eternal High Priest who is the author and principal subject of this sacrifice of his, a sacrifice in which, in truth, nobody can take his place." (#29)

"…in persona Christi quiere decir más que 'en nombre', o también, 'en vez' de Cristo. In 'persona': es decir, en la identificación específica, sacramental con el 'sumo y eterno Sacerdote', que es el autor y el sujeto principal de su propio sacrificio, en el que, en verdad, no puede ser sustituido por nadie." (#29)

EUCHARISTIC REVIVAL

My flesh for the life of the world
Mi carne para la vida del mundo

To learn more, the National Eucharistic Revival has created a website with free videos from a variety of sources for the enrichment of the People of God. Type in your email address and gain access by visiting https://www.eucharisticrevival.org/.

NATIONAL Eucharistic Revival

Pastor's Notes

JANUARY 15, 2023

Dear Parish Family,

This Sunday marks the beginning of Ordinary Time in the life of the Church. This time is set apart from the great mysteries of the Incarnation, Passion, Death, and Resurrection of Christ to allow us time to dwell more deeply upon the Person of Jesus and His life of teaching, healing, and proclamation of the good news. The majority of our lives is carried out in the normal routines of work, school, and family life. God must dwell firmly within all these areas, not just for an hour on Sunday. In the littleness of life is where we must include Christ all the more, for in the small acts of unnoticed charity and love, God is present and sees our hearts. I encourage you, during these days of Ordinary Time, to encompass all you do with God's love and grace, seeking Him always in all your work.

Through the great work of our parish ministries, we are able to meet so many of the needs in our community. Thanks to your participation, Ordinary Time becomes Extraordinary! I hope that, over the coming days, you will look for opportunities to actively carry out the life of the Gospel in our parish and community.

The Church is mourning the loss of Pope Benedict who passed away on December 31st. Pope Benedict XVI is a true giant in the theological realm of the Church and his writings will be cherished for centuries to come. We were incredibly blessed to have him serve as Pope following the papacy of St. Pope John Paul II. Please continue your prayers for the repose of his soul.

Sincerely yours in Christ,
Fr. Sebastian

"Behold, the Lamb of God, who takes away the sin of the world."
~ John 1:29

Sacraments

ANOINTING

If you are scheduled to have surgery, or a medical procedure, or are in danger of death and would like to receive the sacrament of the sick, please contact the office at 904-268-5422 to make an appointment with one of our priests.

BAPTISM

If you would like to have your precious child baptized in our parish, please visit our website to fill out a baptism packet form and to register for a baptism seminar. Parents, you must either be registered members of our parish, or present us with a letter of permission to have your baby baptized outside of your parish, in order to have the sacrament here. Godparents must be confirmed, practicing Catholics at least 16 years old. They will be required to have their sponsor letter signed and sealed by the pastor of the Catholic church which they attend.

FIRST COMMUNION

For Children:
Please contact Lourdes Flemming
904-880-6404 ext. 122 or lflemming@stjosephsjax.org
For Teens and Adults:
Please contact Mike and Michelle Peters
michellecpeters@hotmail.com or 904-710-2508

CONFIRMATION

For Children:
Please contact Lourdes Flemming
904-880-6404 ext. 122 or lflemming@stjosephsjax.org
For Teens:
Please contact Mike and Michelle Peters
michellecpeters@hotmail.com or 904-710-2508
For Adults:
Please contact the office – 904-268-5422

HOLY ORDERS

Please contact Fr. Clay at 904-262-3200.

MATRIMONY

To schedule a wedding, an engaged couple must meet with their parish priest or deacon at least eight months before their proposed wedding date. If you would like to have your wedding at St. Joseph's, please contact our Wedding Facilitator, Genny Cruz, at stjosephsweddings@gmail.com or 904-304-4579.

RECONCILIATION

Please see the schedule in this bulletin.

Becoming Catholic

THE RITE OF CHRISTIAN INITIATION OF ADULTS (RCIA)

Are you interested in learning more about the Catholic Church? Are you answering a call to become Catholic but are not sure how or where to begin? If you are, please consider joining the Rite of Christian Initiation of Adults (RCIA). For more information, please contact Mike and Michelle Peters, RCIA Coordinators, 904-710-2508 or michellecpeters@hotmail.com.

Annulments

Your parish priests and deacons understand the pain of those for whom divorce seemed the only recourse. The United States Conference of Catholic Bishops (USCCB) encourages divorced persons who wish to marry in the Catholic Church to seek counsel about existing options that may remedy their marital situation, including the suitability of an annulment when there is no longer any hope of reconciliation of the spouses.

An annulment is a declaration by the Diocesan Tribunal (a local Catholic church court) that a marriage thought to be valid according to Church law actually fell short of at least one of the essential elements required for a binding union. If you have any questions regarding an annulment please contact one of our Parish Priests or Deacons at the office, 904-268-5422, or James Griffith, our Annulment Advocate, at annulments@stjosephsjax.org.

Here am I, Lord; I come to do your will. ~ Psalm 40

View this bulletin online at www.DiscoverMass.com

Adult Confirmation

2023 CLASSES STARTING SOON!

Adult Confirmation classes are offered for baptized Catholics, 18 years and older, who have already received their First Holy Communion but have never been confirmed. **Registration is required.**

Classes are on Tuesday nights from 6:30 - 8:30 p.m. on the Second Floor of the Cody Enrichment Center.

REGISTER TODAY!

CLASS DATES:

January 17	March 21
February 7	April 11
February 28	

These classes culminate with the Diocesan Adult Confirmation Mass at 2:00 p.m. on Sunday, May 28, 2023, at the Cathedral Basilica in St. Augustine.

Participants MUST attend the Confirmation Mass AND the formation classes.

QUESTIONS MAY BE DIRECTED TO:

Deacon Kevin
dcnkevin@stjosephsjax.org
904-268-5422, ext. 113

WORLDWIDE Marriage Encounter

MARRIED COUPLES LOOKING FOR A NEW YEARS RESOLUTION?

Why not make a commitment to do something to improve your marriage. Sign up today to attend the upcoming WME Weekend on **February 10-12, 2023** at St. Neumann Retreat Center in Tallahassee, FL or on November 3-4, 2023 in Titusville, FL.

For more information or for other scheduled weekends, visit **wwme.org** or e-mail: **Applications@FLCN-wwme.org**

Daily Readings

MONDAY, JANUARY 16
Hebrews 5:1-10 / Psalm 110:1, 2, 3, 4 / Mark 2:18-22

TUESDAY, JANUARY 17
Hebrews 6:10-20 / Psalm 111:1-2, 4-5, 9 & 10c / Mark 2:23-28

WEDNESDAY, JANUARY 18
Hebrews 7:1-3, 15-17 / Psalm 110:1, 2, 3, 4 / Mark 3:1-6

THURSDAY, JANUARY 19
Hebrews 7:25-8:6 / Psalm 40:7-8a, 8b-9, 10, 17 / Mark 3:7-12

FRIDAY, JANUARY 20
Hebrews 6:6-13 / Psalm 85:8 & 10, 11-12, 13-14 / Mark 3:13-19

SATURDAY, JANUARY 21
Hebrews 9:2-3, 11-14 / Psalm 47:2-3, 6-7, 8-9 / Mark 3:20-21

SUNDAY, JANUARY 22
Isaiah 8:23-9:3 / Psalm 27:1, 4, 13-14 / 1 Corinthians 1:10-13, 17 / Matthew 4:12-23

Online Giving

Consider enrolling in our eGiving through FaithDirect.

You have the option of recurring eGiving or to make a one-time gift.

https://membership.faithdirect.net/FL423

Year-End CONTRIBUTION STATEMENTS

To ensure you receive your statement, please make sure our office has the correct address on file. If you need to make any updates, please contact Angela Drain, 904-268-5422 Ext 109 or adrain@stjosephsjax.org.

Thank you for your generous giving throughout the years!

Please Pray

FAMILIES AND FRIENDS WHO ARE SICK AND SUFFERING

Cynthia Adamson
Maya Anjum
Tom Bain
Eloise Branch
Bonnie Brodie
Charles Duffy
Bishop Filipe Estévez
Susan Ganzelli
Bill Hamby
Dcn. Corky Hecht
Roland Holik
Shirley Holik
Marie Hurst
Michael Hynes
Dcn. Chuck Kanaszka
Eddie Kellenberger
Mary Sue Kelley
Flavia Langan
Noah Langan
Allison Mall
Erin Malone
Charlotte McAuley
Fernando Morales
Rosemarie Muha
Karen Palm
Reza Patala
Darlene Pendleton
Joanne Potson
Terry Russell
Macy Lorraine Scarlett
Eileen Terlizzi
Jean Terlizzi
Paul Thomas
Caroline Nackashi Witte

If you would like to add your loved one to our prayer lists, please contact Angela Allala at 268-5422.

For prayers for the sick and suffering, names will be run for four weeks for each request.

EXPECTANT MOTHERS

Donna Lynne B Greene
Sarah Rose Lein
Catherine McMillan
Christina Perrault
Alicia Revels
Jackie Rowland
Kendall Thomas
Sydney Timmons
Kelsy Voss
Megan Riederer Weaver
Caroline Nackashi Witte

To obtain a baptismal packet, parishioners can call the office or access, complete, and submit the baptismal packet forms online via our parish website, https://stjosephsjax.org/baptismal-packet-form

BAPTISMAL PACKET

DEPLOYED MILITARY

David Kelly, USN
Adam Kemper, USA
Col. Kevin Martin, USA

Congratulations & Blessings

BAPTISMS

Judah Daniel Cutter
January 3, 2023

Ana Maria Rhome
January 5, 2023

Our next Baptism Seminar will be **Monday, January 23 at 6:30 pm**.

BIRTHS

(Proud grandmother is Becky Colangelo)

WEDDINGS

In Loving Sympathy

Please pray for family and friends on the death of their loved one.

Basel Snober
Brian Urso
Catherine Clarke
Diane Harrigan

L O V E

Living Our Virtues Everyday

VIRTUE OF THE WEEK

Affability

"FOR GOD SO LOVED THE WORLD, THAT HE GAVE HIS ONLY SON, THAT WHOEVER BELIEVES IN HIM SHOULD NOT PERISH BUT HAVE ETERNAL LIFE.

JOHN 3:16

Laughter and sweet conversations filled our hallways once again as we returned back to school from Christmas break. Teachers were greeted with hugs and stories of students' Christmas break adventures with their families. Father Michael celebrated mass with us and welcomed all of the students back.

As the 3rd quarter begins, our focus as educators is to continue to teach as Jesus did and keep LOVE as the foundation of every lesson in every day.

LOOKING AHEAD ...

JANUARY
Father/ Daughter Dance
Catholic Schools Week

FEBRUARY
Catholic Schools Week

MARCH
Mother Son Event
Starry Night Auction
Middle School Dance

LOOK FOR US: St. Joseph Catholic School Jacksonville @stjosephcs
904.268.6688 • www.stjosephcs.org
Mrs. Fecitt - Principal (rfecitt@stjosephcs.org) • Mrs. Terrill - Assistant Principal (jterrill@stjosephcs.org)

From the Diocese

HOLY SPIRIT HEALING CONFERENCE – JANUARY 27 & 28

The conference will be held at Holy Faith Catholic Church, 747 NW 43rd St., Gainesville. The Keynote speaker is Father Mathias Thelen, co-founder and president of Encounter Ministries and pastor at St. Patrick Parish in Brighton, Mich. Other speakers include Tom Edwards, Jean Roach and Dr. Mary Shaw. Music provided by Philip Militante. To register and for a conference schedule, visit **https://www.holyspirithealingconference.net/**.

START 2023 OFF RIGHT AND JOIN THE GUYS FOR SOME FAITH AND FELLOWSHIP!

All High School guys are invited to St. Joe's Bros on Sundays from 3:30 - 4:30 pm in the youth garage.

Steubenville Youth Conference 2023

Space is filling up fast!

If your 8th - 12th Grader is interested, please contact Katie Gunkle:
kgunkle@stjosephsjax.org

View this bulletin online at www.DiscoverMass.com

Religious Education

For information about our Parish Religious Education Program, please contact Lourdes Flemming, A.R.E., at 904-268-5422 ext. 122 or lflemming@stjosephsjax.org.

PREP CALENDAR

Wed, Jan 18:	Class (2nd Grade & Bridges 2: Blessing Cups in the School Cafeteria)
Wed, Jan 25:	Class
Wed, Feb 1:	Class (Parent Meeting for K, 1st, 2nd Grade, & Bridges)
Wed, Feb 8:	Class (Parent Meeting for 3rd, 4th, 5th, & 6th Grade

ST. JOSEPH'S PREP
Parish Religious Education Program

Ministry News

CCW:

Are you interested in Service, Spirituality, Leadership or just Fellowship? Come share your ideas with other like-minded women. There are many opportunities to join others at our meetings held at 6:30 pm on the 2nd Tuesday of each month in the Cody Center, or at many other events.

• Thank you to all who "undecorated" the priest's living room after Epiphany - practice your singing and game skills for next year's Christmas party!

• January was Human Trafficking awareness month - Thank you to Ruby Peters from our Diocesan office for educating us on this important topic.

• January 28th from 8 am to 6 pm - St James in Savannah is hosting *Experiencing our Extraordinary God in Ordinary Life* with national known women (Rachel Balducci and Lisa Hendey).

• February is Heart Health Month - At our next meeting on February 7th, we will have a cooking demonstration on Heart Healthy foods by a Nationally recognized chef.

For details, please email **ccwstjoseph@gmail.com**

COLUMBIETTES:

Columbiettes Members
First Official Meeting
January 30, 2023 @ 7:00 pm
KILKENNY ROOM - CODY CENTER

Any Catholic woman over 18 is invited to be a part of this new organization. If you are not a member but interested in becoming one, please, contact **yochumt@yahoo.com**.

GRIEFSHARE:

Sick with grief? We Care! GriefShare meetings are on **Tuesdays** at **6:30 p.m.** in the Cody Enrichment Center (upstairs in the Cody Room).

REGISTER

Information and registration can be completed online at **www.GriefShare.org**. (In the "Find a Group" tab put in the ZIP code 32258).

LADIES BIBLE STUDY:

Come & join the Ladies Bible Study, which meets in the Cody Center on **Wednesday mornings** from **9:15 - 11:00 a.m**.

Our current study, **Epic: The Early Church** by Steve Weidenkopf, is a 10-week study and started on November 30, but it's never too late to join! We will be doing this study through February 22.

During Lent we plan to do the 5-lesson study titled **No Greater Love: A Biblical Walk Through Christ's Passion**. Set in the Holy Land, this study is authored and presented by Dr. Edward Sri and also features Fr. Mike Schmitz, Jeff Cavins, Jennifer Fulwiler, Curtis Martin, Teresa Tomeo, and Fr. Josh Johnson.

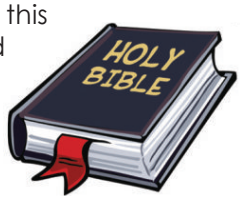

Childcare will be available!

For more information or to sign up for either study, please contact Mary Monfort at **904-651-3567** or **maryvictor@comcast.net**.

MEN'S CLUB MEETING:

All men of St Joseph Parish are invited to join us for our next meeting at **7:00 p.m. on Tuesday, January 17th**, located at the Cody Center. We will have socializing followed by a meal and a guest speaker.

At the January meeting, we will be reviewing our Christmas Gift Giving and continue with our February 24 Fish Fry. It should be a very busy and informative meeting you would not want to miss.

I would like to thank Ken and the Food Bank for hosting us the morning of the Christmas Gift Giving. I would also like to thank Jack for the wonderful breakfast.

Please contact Dave Page, **704-575-0153**, for more information.

REFRESH:

ADULT FAITH FORMATION

Are you interested in refreshing your knowledge about our beautiful Catholic faith?

All are invited to a one-hour session summarizing lessons covered in RCIA. All REFRESH sessions will be held on the following Mondays in the Cody Center at 7:00 p.m.

- **Monday, January 30** — Sacraments of the Eucharist, Reconciliation, and Anointing of the Sick; Sin & Moral Behavior
- **Monday, February 20** — Sacraments of Baptism, Confirmation, Holy Orders, and Matrimony

Come be Refreshed by the Spirit of God

For more information, please contact Mike and Michelle Peters at:

904-710-2508
michellecpeters@hotmail.com

ST. ANN'S MINISTRY:

Are you a mom with young children?

Are you expecting your first child?

Do you want to collaborate with other Catholic moms and teach your children the love of Jesus?

Join St. Anne's — a ministry for stay-at-home and working moms who are growing in faith together!

Traditionally, we meet on the 4th Tuesday of each month at the Cody Center. We also have opportunities for fellowship throughout the month.

Please contact us for more information about our next meeting or playgroup gathering.

We'd love to meet you!

JoinStAnnes@gmail.com

TMIY!:

TMIY Men's Group is back for the Spring!

Men, are you looking for a way to grow in faith in 2023? Want to make a resolution that will benefit you and your family? Join ***TMIY!***

All men are invited to *That Man Is You!* on Saturday mornings beginning January 21st.

TMIY! empowers men to be the man God created them to be, through engaging discussions that combine the latest science with the teachings of the Catholic Church and the wisdom of the saints. By addressing the pressures and temptations men face in our modern culture, especially those relating to their roles as husbands and fathers, *That Man is You!* prepares men to transform homes and society.

Join us in the Cody Center on Saturdays from 6:45 - 7:45 pm for breakfast and transformational fellowship. To register and for more information, contact us at **stjospehtmiy@gmail.com**!

9 DAYS FOR LIFE

PRAY TO PROTECT HUMAN LIFE!

JANUARY 19-27

9 Days for Life is a novena for the protection of human life. Each day's intention is accompanied by a short reflection and suggested actions to help build a culture of life.

Join today at www.9daysforlife.com!

3 WAYS TO JOIN

9DaysforLife.com

Open House

Bishop John J. Snyder High School is holding their annual Open House on Saturday, January 21st from 12 p.m. - 2p.m. Join them to learn why so many families choose Snyder for their student's high school education. Rigorous, college preparatory academics, competitive athletics, extracurricular activities combined with a faith-based environment prepare students for a bright future.

Bishop Snyder High School

We are now accepting applications from students in public, charter and non-Catholic schools. Eighth graders in diocesan schools may enroll on February 21st. Transportation is available from many neighborhoods, and we accept all state scholarships from the State of Florida. For more information, call Shelley Gudzak, Director of Admissions, at 904-908-8978.

DID YOU KNOW?

Next Sunday, January 22, the Church in the United States observes the annual "Day of Prayer for the Legal Protection of Unborn Children." We are called to observe this day through prayer and penance.

respectlife.org/january-22

PARISH BINGO

Bingo Night at St Joseph

LOTS OF GAMES, 50/50'S & DOOR PRIZES

CA$H BINGO

DOORS OPEN AT 6:15PM

GAMES START AT 7:00PM

Cody Center - Tally Room

PLENTY OF LIGHTED PARKING AND SECURITY ON THE PREMISES.
GREAT FOOD, DRINKS, & SNACKS.

NO CHILDREN ALLOWED PER STATE LAWS.

849.0931(10)(A)

GAME DATES:

JAN 14 - FEB 11 - MAR 11
APR 8 - MAY 6 - JUN 10

FOR MORE INFORMATION, CONTACT VINNY TERLIZZI AT 904-742-8777 OR VATERLIZZI@GMAIL.COM

Bulletin Announcements

Please submit all announcements no later than 9:00 a.m. two Wednesdays prior to the weekend you would like it to appear in the bulletin.

Announcements should be emailed to Angela Allala:

media@stjosephsjax.org.

Offerings

For the Weekend of **DECEMBER 25**

Regular Offering	$20,963.00
Christmas	$37,042.74
Building & Property Maintenance	$ 1,486.00
Parish Assessments	$ 135.00
Mass in Latin	$ 847.00
Christmas	$ 3,424.00
Mass in Polish	
Christmas	$ 368.00
Mass in Portuguese	$ 375.00
Christmas	$ 626.60
Mass in Spanish	$ 392.00
Christmas	$ 321.57
Children's	$ 184.00

For the Weekend of **JANUARY 1**

Regular Offering	$17,990.61
Solemnity of Mary	$ 5,551.00
Building & Property Maintenance	$ 3,760.85
Parish Assessments	$ 235.00
Mass in Latin	$ 2,680.00
Mass in Portuguese	$ 632.00
Mass in Spanish	$ 702.86
Children's	$ 138.00

Faith Direct for the month of DECEMBER $64,134.56

St. Joseph's Capital Campaign

PHASE 1

Preserving Our Past, Embracing Our Future

Pledged: $5,566,849.00

PHASE 2

The Legacy of Fr. Bernie

Pledged: $1,656,586.00

PHASE 1 & 2

Total Given: $4,910,052.08

Donors: 1,707

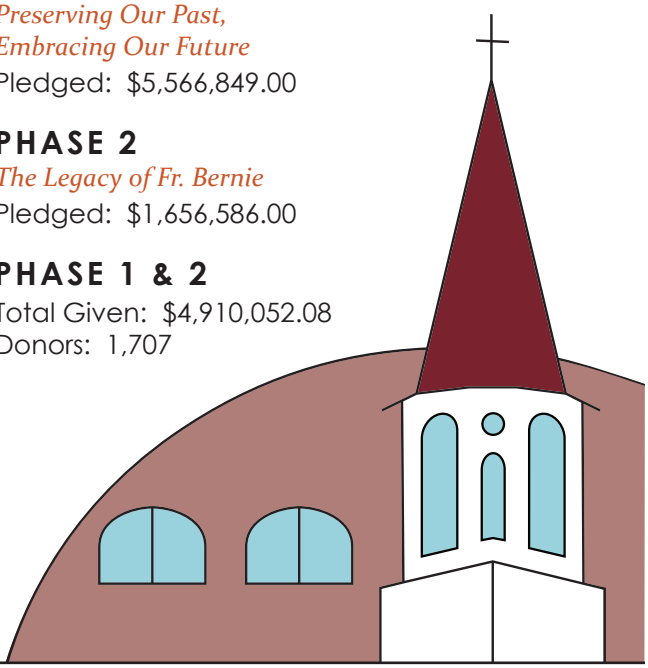

Second Collection

THIS WEEKEND
Parish Assessments

NEXT WEEKEND
No Second Collection

Thank you for your generosity and support of your parish!

SEXUAL MISCONDUCT

The Diocese of Saint Augustine treats all allegations of sexual misconduct seriously and deals with all allegations in a prompt, confidential and thorough manner.

To Report Abuse, call: Diocesan Victim Assistance Coordinator (904) 262-3200, ext. 129, or the Department of Children and Families at 1-800-96-Abuse (800) 962-2873.

La Diócesis de San Agustín le da seria consideración a toda acusación de mala conducta sexual y dispone de todos dichos casos de manera pronta, completa y confidencial.

Para reportar tal abuso, llame a: Coordinador Diocesano de Auxilio a Victimas (904) 262-3200, ext. 129 o Departamento de Niños y Familias del Estado de la Florida 1-800-96Abuse (800) 962-2873.

Diecezja Świętego Augustyna traktuje powaznie wszystkie zarzuty dotyczące wykroczeń seksualnych oraz rozpatruje zarzuty w sposób niezwłoczny, poufny i gruntowny.

Aby zgłosić naduzycie zadzwoń: Diecezjalny Koordynator Pomocy Poszkodowanym 1-800-775-4659, wew. 129 lub Wydział Dzieci i Rodzin 1 -800-96Abuse (800) 962-2873.

ATENCAO A Diocese de Santo Agostinho trata de todas as alegacoes de conduta sexual impropia seriamente e lida com as alegacoes deligentemente e de modo confidential.

Para denunciar qualquer abuso ligue: ao Cordenador Diocesano de Assistencia a Vitimas (904) 262-3200, ext 129 ou ao Departamento de Familias e Criancas (800) 962-2873.

State Farm®
1700 Wells Road, Suite 30
Orange Park, FL 32073
RON McCANN
LUTCF • Parishioner
O: 904.269.1313
C: 904.509.7532
ron.mccann.b8tq@statefarm.com

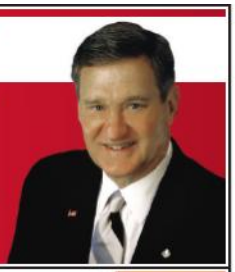

Don Juan's
MEXICAN RESTAURANT
Authentic Mexican Cuisine
Lunch • Dinner • Carry Out
Fresh and Natural Ingredients
904-268-8722
Buy 2 Lunch or Dinner Entrees and get $3.00 off with coupon only. Excludes Speedy Gonzales & Daily Lunch Special
Efrain & Dinora Quezada Parishioners/Owners
12373 San Jose Blvd. • Jacksonville, FL 32223
Sun-Thurs: 11-10 • Fri-Sat: 11-11 www.donjuansjax.com

The Edwards Law Firm
A Professional Association
Estate Planning for All Generations
William T. (Tom) Edwards, Jr.
Megan L. Williams
Attorneys & Counselors at Law
3030 Hartley Road, Suite 210
Jacksonville, FL 32257
904-672-7600
www.edwardslawfirm.com
Member of the American Academy of Estate Planning Attorneys
Estate Planning & Elder Law
Living Trusts, Wills, Probate and Trust Administration
• Call to register for a free living trust seminar in your area.
• Visit the website for free articles regarding revocable living trusts, guardianship, asset protection and charitable remainder trusts.

DONOVAN HEAT & AIR
SERVING JACKSONVILLE SINCE 1987
$20 OFF
ANY DONOVAN SERVICE
904-270-COOL (2665)
Lic. # CAC039761

MUSIC FOR ALL OCCASIONS
ANTHONY SAUNDERS
516.557.3316
516.670.2216
ahof1@aol.com
djsaunders.com

catholicmatch® Florida
CatholicMatch.com/goFL

SD DERMATOLOGY LASER COSMETIC
GENERAL DERMATOLOGY • SKIN CANCERS
COSMETIC SERVICES • LASER SERVICES
Comprehensive Skin Care At One Convenient Location
4727 Sunbeam Road, Jacksonville, FL 32257
904.880.0622

GARY S. MCCOY
DPM, PA
Board Certified in Podiatric Primary Care
9765 San Jose Blvd. #104
904.262.7087
Parishioner

CertaPro Painters
Residential.
Commercial.
Interior. Exterior.
904.714.8043
www.certapro.com
sallen@certapro.com
License #: ST-8364, CGC060680

setzerandcochran.com
Setzer, Cochran, Soares & Hubbard Pediatric Dentistry
Jacksonville Office
8355 Bayberry Road
Jacksonville, FL 32256
Ponte Vedra Office
340 Front St., Ste. 770
Ponte Vedra, FL 32082
904.733.7254
Coming Soon - January 2023!
St. Johns Pkwy/Race Track Rd. Location

Key GMC GENESIS BUICK HYUNDAI
& Certified Pre-Owned
Eric Thompson
Manager | San Jose Parishioner
904-565-2208
KeyAutoCompany.com
ethompson@lynchauto.com
4660 Southside Blvd | Jacksonville, FL 32216

DUVAL OVERHEAD DOOR CO.
Hurricane Rated Garage Doors • Openers
Sales & Service • All Makes
JOE BOYER - OWNER
6101 Lottie St.
724-3636
Locally Owned & Operated • Serving the beaches since 1969
duvaloverheaddoors.com

Arthur N. Sollee, D.M.D.
Family and Cosmetic Dentistry
(904) 396-1139
3813 Atlantic Blvd. • Jacksonville, FL 32207

Thank Your Advertisers!
Their support helps provide this bulletin at no cost to the church.

© 2022 DIOCESAN

JoAnn Leigh Gramm, P.A.
Attorney at Law
MASTERS OF LAW IN TAXATION
WILLS, TRUSTS & ESTATE PLANNING
ELDER LAW, PROBATE AND GUARDIANSHIPS
Over 25 years of experience
(904) 886-2848
12627 San Jose Blvd., Suite 703
Jacksonville, FL 32223-8637
joannleighgramm@joannleighgramm.com

CRAIG
FUNERAL HOME • CREMATORY • MEMORIAL PARK
Pre-planning Services • On-Site Crematory
(904) 824-1672
www.CraigFuneralHome.com

Pro-Life Estate Planning
What does a pro-life estate plan look like?
Ask me.
Estate Planning, Wills, Trusts, Probate, Medicaid, VA, Elder Law, Special Needs
Bill O'Leary
Attorney
St.Joseph's Parishioner
LEGACY PLANNING LAW GROUP
(904) 880-5554
Office in Mandarin
LegacyPlanningLawGroup.com

Park Avenue DERMATOLOGY
CONTACT US AT:
904-541-0315

NORTH FLORIDA'S MOST COMPASSIONATE AND CARING DERMATOLOGY PRACTICE
SPECIALIZING IN GENERAL DERMATOLOGY AND MOHS SURGERY
WWW.PARKAVEDERMATOLOGY.COM

Catholic Foundation
DIOCESE OF ST. AUGUSTINE
Remember St. Joseph Parish in your will or trust.
You can make a lasting difference!
Learn how at: dosafl.com/catholic-foundation/
Or call Cliff Evans @ 904-262-3200 ext. 139

D&D Gas, INC.
"Keep Full Service"
904-725-9144
7709 Alton Ave., Jacksonville
Residential • Commercial • Industrial
www.DnDGas.com
Propane Delivery • Gas Pipe Installation • Equipment Sales & Service

Can Alzheimer's Be Prevented?
Volunteers needed for the Preventing Alzheimer's with Cognitive Training (PACT) research study to see if computerized training exercises reduce risk of Alzheimer's disease.
You may qualify if you:
- Are 65 years of age or older
- Do not have any neurological disorders
- Have not had a stroke or brain injury
- Do not have mild cognitive impairment or dementia such as Alzheimer's disease

To see if you qualify, please call:
Jacksonville
(904) 620-4263
UNF UNIVERSITY of NORTH FLORIDA
PACTstudy.org
PACT
PI: Jody Nicholson WIRB® Protocol #20182630

National Cremation SOCIETY®
Mary Beth Malphurs
Service Manager / Funeral Director
904-346-3331
NationalCremation.com/location/Jacksonville

Forgiveness is
peace

Team-Based Home Care
That's Care, Elevated
At Arosa, we know that the integration of care management and home care leads to higher satisfaction for individuals and their families. Our senior care services combine the expertise of professional Care Managers with the compassion of dedicated Caregivers to deliver better experiences.
Give us a call today to elevate your care with Arosa!

Arosa Jacksonville
Call us at 904-717-3600
Jacksonville's premier provider of care
www.arosacare.com/Jacksonville
Heather Stamper - Area Director
jacksonville@arosacare.com

HARDAGE GIDDENS
FUNERAL HOMES & CEMETERIES
Dignity MEMORIAL
LIFE WELL CELEBRATED™
HARDAGE-GIDDENS FUNERAL HOME
11801 San Jose Blvd.
Jacksonville, FL 32223
phone: 904.288.0025
www.hgmandarin.com

COREY-KERLIN
FUNERAL HOMES & CREMATORY
(South) *940 Cesery Boulevard* • 904-744-8422
(North) *1426 Rowe Avenue* • 904-768-2596
JACKSONVILLE
Jerry Nackashi, *Catholic Funeral Director/Owner*

Your Church is closer than you think...
Mass Times • Bulletins
Directions • Local Businesses
Visit DISCOVERMASS.com

Reserve your space today!

Name: _____

Phone: _____

Business Name: _____

Type of Business: _____

Referred By: _____

CALL 800.292.9111

DIOCESAN

© 2022 DIOCESAN

Sissine's Office Systems INCORPORATED

Sam Sissine
Parishioner

- COPIERS
- PRINTERS
- FAX
- DOCUMENT MANAGEMENT SOLUTIONS
- WIDE-FORMAT

www.sissines.com | (904) 739-0540

MANDARIN DENTAL PROFESSIONALS

The Art and Science of a Beautiful Smile

Sam N. Hanania, DMD, PA
www.mandarindentalpros.com
904-260-4250
Now accepting New Patients
Family and Cosmetic Dentistry

OR THE WHOLE FAMILY!

904.268.0830
11705 San Jose Boulevard, Suite 211
florodental.com

WHITENING FOR LIFE $99.00
Certain Exclusions Apply

- Regular Checkups
- Implants
- Fillings
- Crowns & Bridges
- Extractions
- Root Canals
- Veneers & Teeth Whitening
- Partial & Complete Dentures

Brian E. Floro, DMD, PA
General & Family Dentistry
WELCOMES NEW PATIENTS!
Mon. - Thurs.
8AM - 6PM

ABOVE BROOKS REHAB (CORNER OF LORETTO RD./SAN JOSE BLVD.)

Wild Birds Unlimited®

Nature Shop
904-230-3242
Bird Feeders, Bird Seed, Bird Baths & Nature Gifts
with expert feeding guidance & installation.
Joline & Brian Bidwell, Local Parishioners

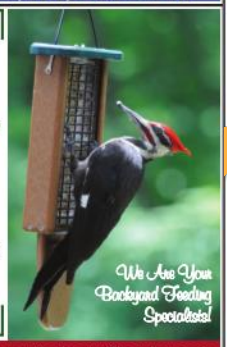

450 State Rd. 13, St. Johns • www.jacksonville.wbu.com

AFFORDABLE DEMOLITION

- DEMOLITION
- JUNK REMOVAL
- STUMP GRINDING
- TREE REMOVAL AND TRIMMING
- BOBCAT, BACKHOE & TRACTOR WORK

WES PACHECO
904-226-2930

JACKSONVILLE MEMORY GARDENS

Cemetery and Funeral Home
"Owned and Operated by Local Catholic Family since 1958"
Full Service Funeral Home
Pre-Arrangement Plans
111 Blanding Blvd., Orange Park, FL 32073
www.JacksonvilleMemoryGardens.com
904-272-2435 (24 Hours)

Silvia Heatherley

Parishioner since 2003

REALTOR®
Cell: (904) 476-8544
Direct: (904) 421-7908
SHeatherley@WatsonRealtyCorp.com
SHeatherley.WatsonRealtyCorp.com
"Dedicated to exceeding all your real estate needs in 5 languages. Contact me for all your real estate needs today!"

WATSON
Watson Realty Corp. REALTORS®

Chris Thompson

Parishioner & School Parent since 1993

- Associate Branch Manager
- Vice President – Financial Advisor
- Certified Financial Planner

Ameriprise Financial

904-708-3817 • chris.thompson@ampf.com
ameripriseadvisors.com/chris.thompson/profile

NELIGAN CONSTRUCTION & ROOFING

- ROOFING
- SIDING
- LEAK DIAGNOSIS & REPAIRS
- GUTTERS

(904) 247-3777
www.neliganconstruction.net
CERT. BUILDER # CBC-059536
CERT. ROOFER # CCC-1325888
Diocesan Parishioner

BBB

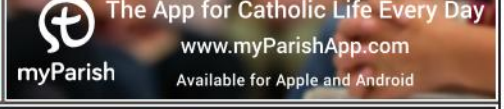

SNIP'S TREE & STUMP SERVICE

PRESERVATION • STUMP GRINDING
PLANT HEALTH CARE
Paul Oklevitch
ISA CERTIFIED ARBORIST • Over 25 Years Exp.
–FL-5456A– LICENSED & INSURED
268-1017
www.snipstree.com

Connect with local, in-home caregivers for your loved ones.
YouMe Care
Call today to learn more
904-867-2314

SCREEN REPAIR BY JOE POWER INC

BUILD. RESCREEN. REPAIR.
CRC 1330800
www.screensbyjoe.com
screensbyjoe@gmail.com

- Pool & Patio Enclosures
- Re-screens
- Glass Rooms
- Pet Doors
- Free Estimates
- No Job Too Small

(904) 610-8153

Specialty Dental Care for the Entire Family!

NDA
Nemetz Dental Associates
Pediatric Dentistry • Adult Dentistry

(904) 292-2210 • www.nemetzdental.com • (904) 886-4867

MAMA'S Pizza & Grill

EXTRA LARGE PIZZA
XL Pizza w/ 3 Toppings for $13.99
Add an order of Garlic Knots for $1.99
Use code: XLARGE
Valid for Takeout Only. Exp 11/17/22

AFTER CHURCH SPECIAL
25% OFF Entire Order Dine-In Only
Valid Saturday-Sunday 11am-4pm
Exp. 11/30/22. Not valid with other coupons.

Full Menu

904.634.7228
www.MamasPizzaAndGrill2.com
Parishioner/Owner 12795 San Jose Blvd. | Ste. 15 | Jacksonville, FL 32223

Pick 2 for $20.00
- 14" Pizza w/ 1 Topping
- 1 Foot Long Sub (Your choice)
- 10 Chicken Wings (Any flavor)
- Spaghetti w/ Meat Sauce Dinner w/ Garlic Knots

Use Code: PICK2
Valid for Takeout or Delivery. Exp 12/17/22

DINE-IN SPECIALS
- 2 Dinners & 2 House Salads
- 1 Dinner, 1 House Salad and a 14" Pizza w/ 2 Toppings
- 1 Dinner, 1 House Salad and 1 Foot Long Sub $30.00

Valid on Dine-In Orders Only. Exp 12/17/22

Up to $5,000! REBATE
1% of loan back towards closing cost.
Luke Jacobs
472-8389
MORTGAGE MANAGEMENT LLC
NMLS 18170

Inventory is LOW

NOW is the time to sell!

Put my 15 years of experience to work for you!
- #1 FHR Realtor 2019, 2020, 2021 in Jax. Top 1% in NE Florida
- Proven team to prepare your home for maximum sale!
- Experienced approach to purchasing to save you $$$

The Jonathan Daugherty Team
5-STAR Premium Agent
904 859-2469
jonathansellsjax@gmail.com
FUTURE HOME REALTY

Jonathan, Jennifer, Joseph & Annie
Parishioners, St. Joseph

BUSH & SNEAD, P.A.

Certified Public Accountant

Full Service Accountants
QuickBooks ProAdvisors &
Tax Preparation for
Small Businesses & Individuals

Free Initial Consultation
886-1997
3000-2 Hartley Rd., Jacksonville
bushandsneadpa.com

Schulte FAMILY DENTISTRY

For happy, healthy smiles.

Lauren Schulte, DMD
St. Joseph's Parishioner
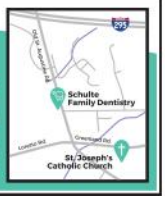
(904) 268-6333
www.schultefamilydentistry.com
admin@schultefamilydentistry.com
11560 Old St. Augustine Rd., Ste. #1, Jacksonville, FL 32258