Parish of the Holy Eucharist

Holy Martyrs Sacred Heart St Gregory St Jude

January 17, 2021 2nd Sunday in Ordinary Time

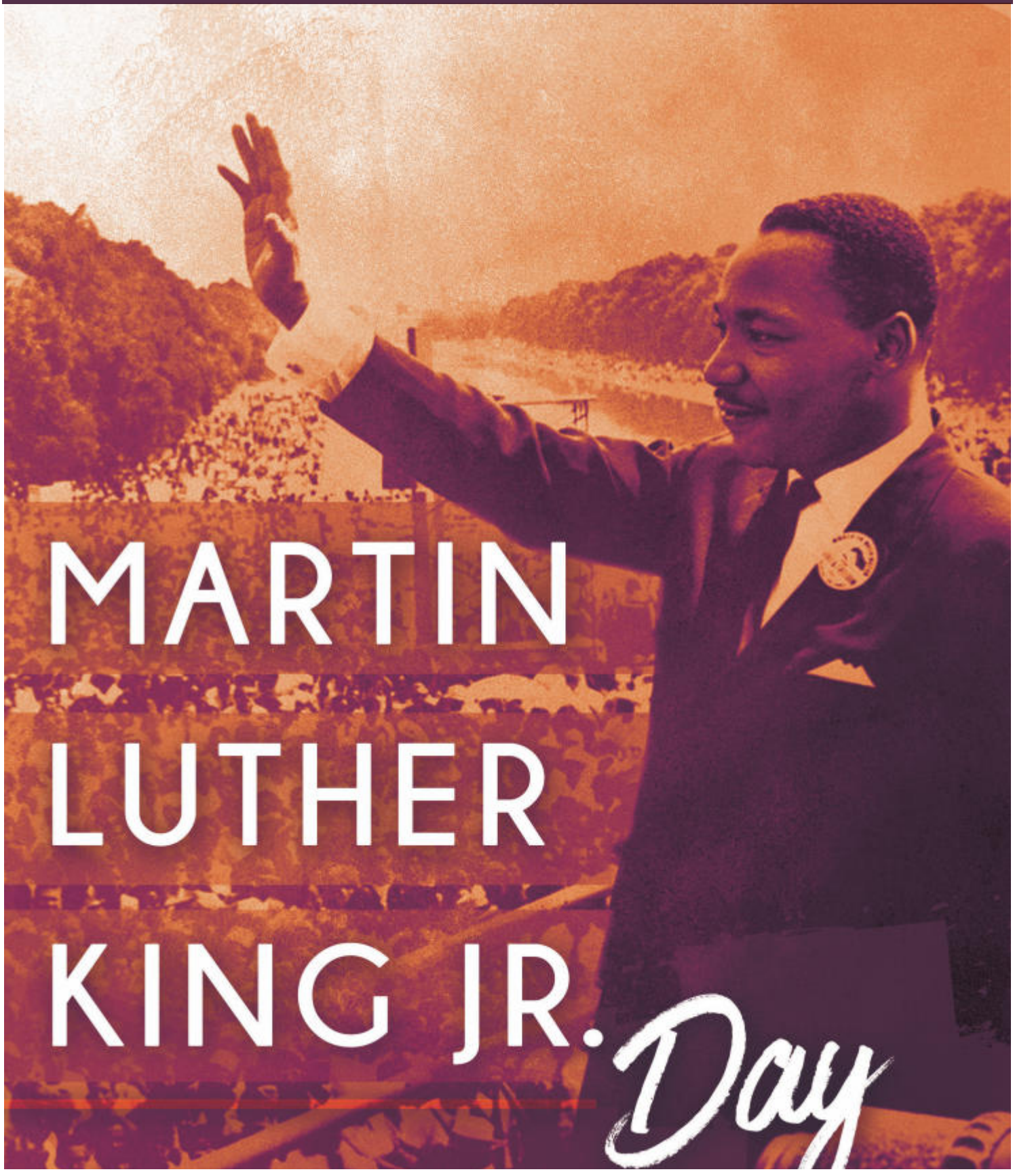

Parish & Diocesan Happenings

STAY 'CONNECTED'

POTHE PUBLIC MASS SCHEDULE:

All Masses at Holy Martyrs will continue to be live streamed. Go to: pothe.org. and click on "Watch Mass Live" or go to pothe.org/facebook.

Weekend Mass Schedule:

Holy Martyrs:	Saturday at 4:00 pm
	Sunday at 8:30 am, 10:30 am, & 5:30 pm
Sacred Heart:	Saturday at 4:00 pm
	Sunday 8:00 am, 11:00am
St. Gregory:	Saturday at 4:00 pm, Sunday at 8:30am
St. Jude:	Sunday at 9:30 am

Daily Mass Schedule:

Holy Martyrs:	Mon, Tues 8:15am & 5:30 pm
	Wed 7:30 am, Thur 5:30pm
St. Gregory:	Friday at 8:00 am
Sacred Heart:	Sat at 8:15 am

Eucharistic Adoration

Holy Martyrs:	Monday 8:45 - 10:00 am
St. Gregory:	Fridays at 8:30 - 9:30 am

Confession:

St Gregory :	Saturday 2:00 pm - 3:15 pm
Holy Martyrs:	Saturday 2:00 pm - 3:15 pm
Holy Martyrs:	Tuesday 12:30 pm - 1:00 pm

Act of Contrition: O my God, I am heartily sorry for having offended Thee, and I detest all my sins because of thy just punishments, but most of all because they offend Thee, my God, who art all good and deserving of all my love. I firmly resolve with the help of Thy grace to sin no more and to avoid the near occasion of sin. Amen.

Spiritual Communion: "My Jesus, I believe that you are present in the Most Holy Sacrament. I love you above all things and I desire to receive you into my soul. Since I cannot at this moment receive you sacramentally, come at least spiritually into my heart. I embrace you as if you were already there and unite myself wholly to you. Never permit me to be separated from you." Amen."

Knights of Columbus Council #15791

Please support KOC Programs & Fundraisers:

Virtual Baby Bottle Drive to support ABBA: https://abbaportland.org/donate

Knight of the Month: Brother Jonathan Fuller

Council Family of the Month: Brother Arturo Juarez & Family

BECOME A KNIGHT: For more info www.kofc.org/joinus

Pastor's Pondering (pg 2)

QUALITY TIME WITH JESUS

In this digital age, we have become accustomed to easily finding information, especially about people. Cameras and recording equipment have become so compact that one does not have to hire a private investigator to follow someone to see what they are doing. Every day it seems we learn of events from decades ago that have found new life on some social media platform. We can google an address to see how much a house is worth, and with a few more clicks learn about someone's educational, work, and social histories. If we are interested in a hiring a professional, attending a place, or doing just about anything else, we can research online to see their qualifications, references, and recommendations of others.

This was not the case in the time of Jesus. If someone wanted to follow a teacher/rabbi, they would spend time with that person. They would observe how he lived his life, in addition to see how he interacted with his disciples, and how he taught. This explains the bad form of John's disciples in answering Jesus' question with another question! They want to spend time with him, to discern if John the Baptist is correct about him, and to decide if they should stop following John.

The implication for us is clear. We can learn a great many details about the life, ministry, and teachings of Jesus. Experts can explain the nuances of translations of his words and provide the context in which he was speaking. We can know a lot about Jesus, without actually meeting Jesus, spending time with him. Jesus is not simply a historical figure to research and compare to other people who propose to help us live our lives well. Jesus is the Lord. He demands our full attention and invites us fully into his life.

After Andrew spends the rest of the day with Jesus, he is not only convinced that the Baptist is correct, but he also finds his brother Simon to share the Good News of salvation. The future leader of the Apostles is introduced to Jesus by another, and then invited to spend time with him to discover for himself who Jesus is.

These few weeks before Lent are an excellent time to evaluate our personal relationship with Jesus. Where is it strong, and where does it need work? Am I actually spending time in communion with Jesus, or just reading what others say about Jesus? Has my prayer life become a bit stagnant? These weeks afford us the opportunity to experiment. We can tweak our schedules to find more productive times to pray, serve God, and exercise the demands of discipleship. We can explore different forms of prayer to see if one fits better than another. We can see if others in our family and circle of friends are interested in deepening their relationship with Jesus. In a word, this can be a time to diagnose our spiritual health. Once we determine our needs and possible responses that will work for us, then we can plan to implement them more fully over our Lenten journey. Sometimes we do not have a good Lent because we are not sure what we can or should be doing. May we have the courage to learn how to spend quality time with Jesus, so we also may be transformed by his love and confident in evangelizing in his name.

--- Father Phil

RESPECT Life

Come Pray for the Protection of Life Sunday, January 31, 2021 from 2-4pm at Holy Martyrs Church. Rosary for Life and Divine Mercy Chaplet will be prayed with silent time for Eucharistic Adoration. COVID Safety precautions will be followed. Service will be Live Streamed on parish website and Facebook. Go to: https://pothe.org

SUN | MON | TUE | WED | THU | FRI | SAT

THIS WEEK AT HOME

2nd Sunday in Ordinary Time

LET US PRAY

"Lord God, help
me make quiet moments to listen to your call.
What are you asking of me?"
Practice a short quiet meditation for 2 minutes.

GOSPEL BACKGROUND

The Bible is full of "call stories". They are times and events when God calls someone to do something and she or he responds in one way or another. You remember Abraham, Jonah, Moses, Mary, John the Baptist. Jesus called His people to come together around Him and He calls us to do the same.

GOSPEL ACCORDING TO JOHN 1:7-11

John was standing with two of his disciples, and as he watched Jesus walk by, he said, "Behold, the Lamb of God." The two disciples heard what he said and followed Jesus. Jesus turned and saw them following him and said to them, "What are you looking for?" They said to him, "Rabbi" — which translated means Teacher —, "where are you staying?" He said to them, "Come, and you will see." So they went and saw where Jesus was staying, and they stayed with him that day. It was about four in the afternoon. Andrew, the brother of Simon Peter, was one of the two who heard John and followed Jesus. He first found his own brother Simon and told him, "We have found the Messiah" — which is translated Christ —. Then he brought him to Jesus. Jesus looked at him and said, "You are Simon the son of John; you will be called Cephas" — which is translated Peter.

FAMILY CONVERSATION

How do we each hear God's call in my family? How have I and my family members said "yes" to God's call? We will research the lives of two Saints this month. St. Elizabeth Ann Seton (feast day January 4th) and St. Jon Bosco (feast day January 31st). What made them special and how did they answer God's call? Formed.org features two movies on St. Jon Bosco.

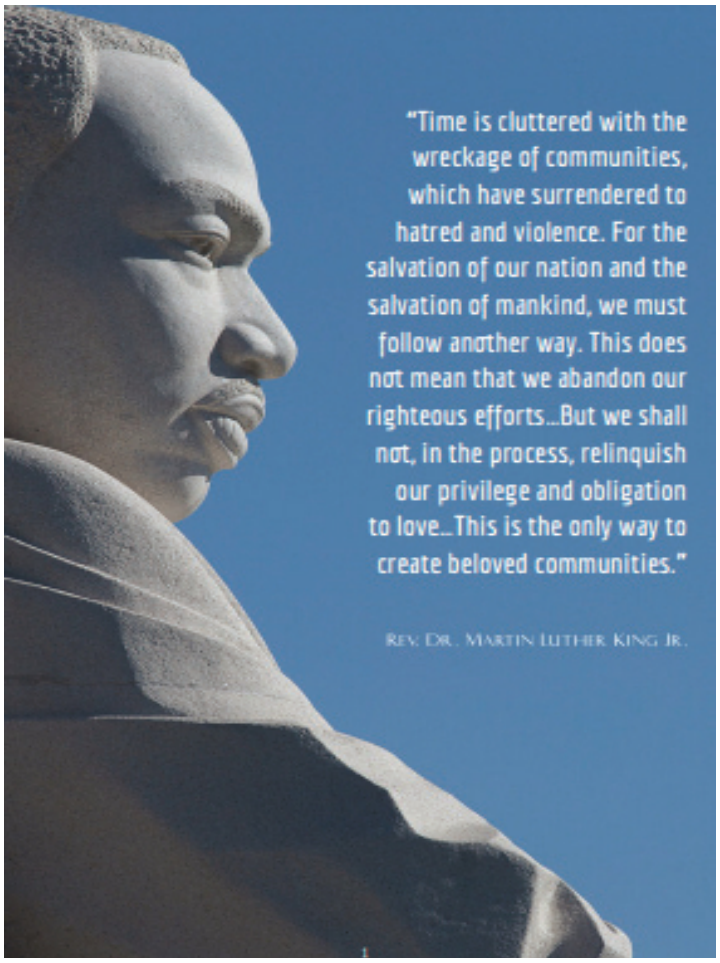

Maine Right to Life Hands Around the Capitol January 23, 2021

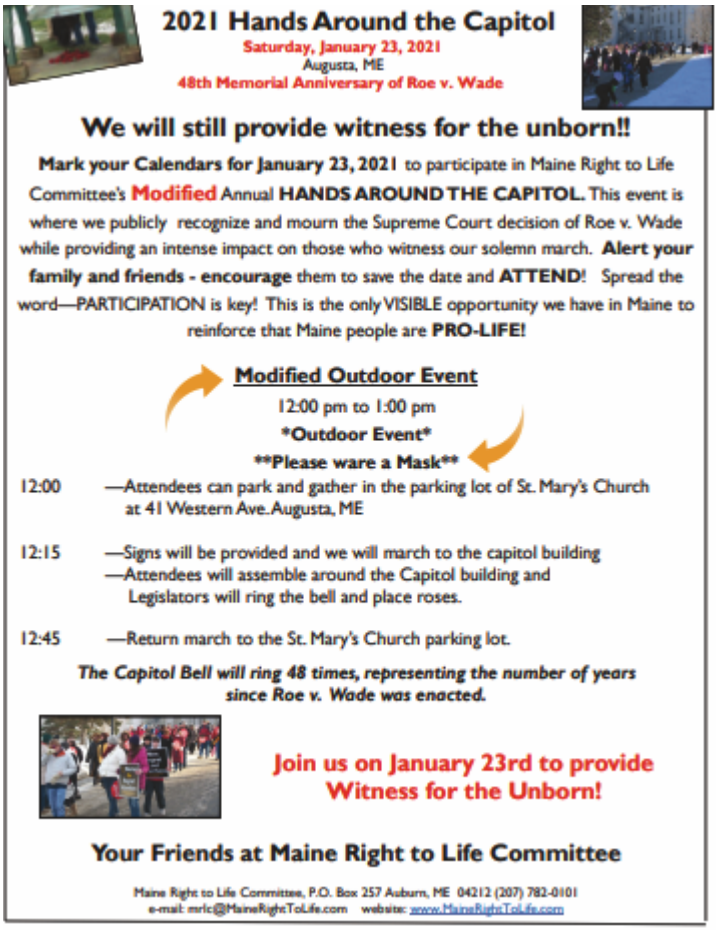

Family and Faith in the Home Webinar: January 13, 20 & 27th

Maine Catholics are invited to participate in a three-part, interactive series of free webinars entitled "Family and Faith in the Home." The series, sponsored by the Diocese of Manchester, New Hampshire, will focus on introducing basic concepts to allow participants to foster strong marriages and family lives. The three themes are: Communication in Marriage (January 13), Messy Parenting 101 (January 20), and Evangelizing Your Children (January 27). Mike and Alicia Hernon of the Messy Family Project will facilitate the series. The mission of the Messy Family Project is to empower parents, strengthen marriage, and bring families to Christ. For more information, view the flyer and registration page at https://messyfamily.eventbrite.com

St Vincent de Paul

The Volunteers at St Vincent's would like to THANK all POTHE Parishioners who have donated suitable warm clothing for our clients. Their lives have been made more comfortable during these cold winter days. At this time, we would like to put a hold on all donations until March 1st 2021.

We continue to provide bag lunches and assorted groceries daily.

For more information on how you can help St Vincent de Paul please contact Evelyn Pierce at 447-1086.

Santuary Candle Intentions

Sunday, January 17th through Saturday, January 23rd

Holy Martyrs Church

In Memory of Ralph Lancaster by MsryLou Lancaster

St Jude Church

With Deep Gratitude to St Therese de Lisieux

Go to: https://pothe.org/sanctuary-lamp

'Spiritual Practices During a Time of Isolation' January 30th

Dr. Lyndall Hare will present "Spiritual Practices During a Time of Isolation," a free online event, on Saturday, January 30, from 10 a.m. to 2 p.m. The program, offered in conjunction with Saint Joseph's College of Maine, is a workshop on practical spiritual practices that one can undertake during this time when so many feel isolated. Dr. Hare has been described as a "born storyteller" who, through guided imagery, leads people on a journey where their personal stories intersect with the spiritual allowing the power of transformation to occur. To register:

https://portlanddiocese.org/content/free-%E2%80%9Cspiritual-practices-during-time-isolation%E2%80%9D-online-event

Calendar of Events

Saturday, January 16

7:00 am	SH	That Man Is You (Virtual)
8:15 am	SH	Public Mass
9:00am	SG	Protecting God's Children (until 3pm)
2:00 pm		Confession (HM & SG)
4:00 pm		Public Mass (HM, SG & SH)

Sunday, January 17

8:00 am	SH	Public Mass
8:30 am		Public Mass (HM & SG)
9:30 am	SJ	Public Mass
10:30 am	HM	Public Mass
11:00 am	SH	Public Mass
5:30 pm	HM	Public Mass

Monday, January 18 Martin Luther King Jr. Day, POTHE Office Closed

8:15 am	HM	Public Mass
8:45 am	HM	Eucharistic Adoration
5:30 pm	HM	Public Mass
6:30pm	SH	POTHE Boy Scouts (until 8:00 pm)

Tuesday, January 19

8:15 am	HM	Public Mass
9:00 am	HM	Centering Prayer
10:30 am	VC	Friends in Faith (Virtual)
12:30 pm	HM	Confession
5:30 pm	HM	Public Mass

Wednesday, January 20

7:30 am	HM	Public Mass
7:00 pm	SH	Together with Alzheimer's

Thursday, January 21

5:30 pm	HM	Public Mass

Friday, January 22

8:00 am	SG	Public Mass
8:30am	SG	Eucharistic Adoration

Saturday, January 23 Latin American Missions

7:00 am	SH	That Man Is You (Virtual)
8:15 am	SH	Public Mass
2:00 pm		Confession (HM & SG
4:00 pm		Public Mass (HM, SG & SH)

Sunday, January 24 Latin American Missions

8:00 am	SH	Public Mass
8:30 am		Public Mass (IHM & SG)
9:30 am	SJ	Public Mass
10:30 am	HM	Public Mass
11:00 am	SH	Public Mass
12:15pm	SH	Baptism Chase Richard Griffin
5:30 pm	HM	Public Mass

Mass Schedule & Prayer Intentions (pg 5)

Saturday, January 16

8:15 am	SH	Fr. M	Marion L. & Frank J Murray, Louise & Clifford Green, Ellen Murray by Francis Murray
4:00 pm	HM	Fr. T	Leo Thiboutot, his parents & siblings by Mildred & Frank Thiboutot
4:00 pm	SH	Fr. K	Lev Agren & for the Family & Friends of the Agren Family
4:00 pm	SG	Fr. M	Ernie Austin by Barbara Jannarone

Sunday, January 17

8:00 am	SH	Fr. K	Debra Donavan by Theresa & Mike Beaulieu and Family
8:30 am	HM	Fr. T	Deceased Family & Friends of Stephen Bergson
8:30 am	SG	Fr. M	John Flood by Paul & Rebecca Tracy
9:30 am	SJ	Fr. K	Val & Therese Bernard by Kathleen Bernard
10:30 am	HM	Fr. T	All POTHE Parishioners
11:00 am	SH	Fr. M	Carin Wilson by Beth & Tom Snow and Family
5:30 pm	HM	Fr. T	Theresa M McBrady by The McBrady Family

Monday, January 18

8:15 am	HM	Fr. M	Robert P Sedzia by His Loving Family
5:30 pm	HM	Fr. T	Bette Ankenbrock by Judith & John Goodrich

Tuesday, January 19

8:15 am	HM	Fr. M	Gerald Wilkins by Peter & Dina Lattanzi
5:30 pm	HM	Fr. T	Robert George Krause by Kristen & Family

Wednesday, January 20

7:30 am	HM	Fr. T	Loretta Dilworth by Edward L Dilworth, Jr.

Thursday, January 21

5:30 pm	HM	Fr. T	Elaine Cote, In Loving Memory on her Birthday by Brenda & David Buck

Friday, January 22

8:00 am	SG	Fr. K	David Bona by Father Peter Kaseta

Saturday, January 23

8:15 am	SH	Fr. M	Cosimo Pelle by Catherine Ferretti
4:00 pm	HM	Fr. M	SI: Recovery of Tyler Duran by Jody Duran
4:00 pm	SH	Fr. T	Tom Mardas by Mary Mardas & Family
4:00 pm	SG	Fr. K	Ernie Austin by Pat Storey

Sunday, January 24

8:00 am	SH	Fr. T	Gloria Morales by Rose T York
8:30 am	HM	Fr. M	Mary P Mitchell by Her Loving Family
8:30 am	SG	Fr. K	Ernie Austin by Pat Dunn
9:30 am	SJ	Fr. T	All POTHE Parishioners
10:30 am	HM	Fr. M	James O Harris by The Knights of Columbus
11:00 am	SH	Fr. K	Robert Kaliban by Beth & Tom Snow and Family
5:30 pm	HM	Fr. M	Mr James A McBrady by The McBrady Family

Parish Information

Wishing to Become Catholic: Please contact the parish office and ask for Lifelong Faith Formation

Sacrament of the Anointing of the Sick and Pastoral Care to the Sick and Homebound: Please call the parish office with the name, condition, address, and phone number of the person who is in need

Sacrament of Baptism for Infants: Please contact Deacon Dennis as soon as you give birth to your child

Adult Confirmation: Please contact Georgette in the Lifelong Faith Formation Office

Sacrament of Marriage: Please contact the parish office at least 6 months in advance of the desired date of your wedding

Making Funeral Arrangements: Please conact the funeral home, and they will assist you in making making arrangements for the church

PAT'S PIZZA
FOOD, SPIRITS & SPORTS
28 SATELLITE HI-DEF TV'S
Open Daily 10:30 'til late
791 Rt. 1, Yarmouth
846-3701

SAM'S Italian Foods
PIZZA • PASTA • SUBS
Courtesy, Quality & Service...
A winning combination since 1939
7 Main Street, Freeport
865-4700

VIP TIRES & SERVICE
940 US ROUTE 1, YARMOUTH
James Pierson - Manager
(207) 846-4223
jpierson@vipauto.com
WE EMPLOY ASE CERTIFIED PROFESSIONALS
Tim Winkeler (Parishioner)

CUNNINGHAM SECURITY SYSTEMS
MAINE'S MOST TRUSTED
Local. Professional. Reliable.
207-846-3350

CALVARY & HOLY CROSS CEMETERIES
Start planning today:
Cemetery | Cremation Garden | Family Estates
(207) 618-5033 | cfcsportland.org
Ask us about the benefits of Advanced Planning.
cfcs Living Our Mission
CATHOLIC FUNERAL & CEMETERY SERVICES
A MINISTRY OF THE DIOCESE OF PORTLAND

MOORE PAINTING INC.
Interior
Exterior
Quality
Workmanship
846-5222

Elder Law Nale & Nale Law Offices
Estate Planning · Asset Preservation
Maine Care Application · Guardianships
Conservatorships · Wills & Trusts
I Can Help
Member of the National Academy of Elder Law Attorneys (NAELA)
Contributing Author, A Practical Guide to Estate Planning in Maine
Tracy M. Nale, Esq.
121 Main Street, Yarmouth, ME • 207-873-5171

Sacred places play a significant role in life.
Holy Cross Cemetery
Smith Street, Yarmouth
207-847-6890

UPGRADE TO A VIBRANT ad
Contact us for details · 800-477-4574

FLOWERS FOR WEDDINGS
AND ALL OCCASIONS
Skillins Greenhouses Bee Grade Garden
BRUNSWICK • CUMBERLAND • FALMOUTH • SKILLINS.COM

Foreside Harbor
Assisted Living in a Coastal Setting
191 Foreside Rd, Falmouth
207-781-8201
www.foresideharbor.com
aldforesideharbor@firstatlantic.com
ALL INCLUSIVE PRICING | SHORT-TERM RESPITE STAY | An Unparalleled List of Amenities

Honor Your Family with a Work of Art
Our monuments and markers are affordable, locally designed and carved using the highest quality granite for 3 generations since 1919.
Tony Tirabassi, Memorial Counselor
Paul DiMatteo, Maine's Only Certified Memorialist
Maine Memorial Co
Quality Maine Craftsmanship
Maine Memorial Co.
Cemetery & Cremation Memorials
220 Main Street, South Portland (Route 1)
Across from Calvary Cemetery, next to Handyman Rental
767-2233 • www.mainememorial.com
Office hours are Mon.-Fri. 8:30am to 4:00pm
Evening, Saturday, Sunday and in-home appointments available.

Too Sick for Mass?
SUPPORT OUR PARISH NO MATTER WHERE YOU ARE!
Sign-up to get your bulletin delivered right to your inbox!
www.parishesonline.com

ron brown
207-829-5020
Serving Cumberland and surrounding area for 45 years!
Full Service Plumbing
www.rmbrownplumbing.com

HANDYMAN
Carpentry, Electrical, Tile
Plumbing & Repairs
Over 30 yrs exp
Quality work Guaranteed
David 207-800-6230
Falmouth Col 3:23
POINT TO POINT SERVICES

Call Dave Spellman

ARE YOU READY TO RETIRE?

www.davespellman.com

(207) 869-5720

PINELAND FAMILY DENTISTRY

GREGORY L. GODING, DMD

49 Farm View Drive, Suite 303

New Gloucester, ME 04260

688-4640

www.pinelanddentistry.com

LET US PLACE YOUR AD HERE.

3rd Generation Family Business

SINCE 1942

RICHARDSON MONUMENT CO., INC.

JAY G. RICHARDSON

331 LINCOLN ST., SO. PORTLAND, ME 04106

ACROSS FROM FOREST CITY CEMETERY

767-2761

CONROY-TULLY WALKER

FUNERAL HOMES & CREMATION SERVICES

LOCALLY OWNED & FAMILY OPERATED

172 STATE STREET, PORTLAND

1024 BROADWAY, SOUTH PORTLAND

(207) 773-6511 • WWW.CONROYTULLYWALKER.COM

THIS SPACE IS AVAILABLE

Yarmouth Audiology

161 Main Street • Yarmouth, ME • (207) 846-1200

Locally owned and operated for over 30 years

Office Hours:
Tuesday-Friday 8:00-4:00

Kristie Iacuessa, Audiologist

Specializing in diagnosing and treating hearing loss, which includes fitting hearing aids

---

PROTECTING SENIORS NATIONWIDE

MEDICAL ALERT SYSTEM

$29.95/MO

BILLED QUARTERLY

PLUS SPECIAL OFFER

CALL NOW! 1.877.801.7772

WWW.24-7MEDALARM.COM

Jackie Royles

Respite Care for the caregiver

Are you taking care of a loved one and need a break?

Call me - 653-0857

Parishioner

A.T. Hutchins

Funeral and Cremation Services

660 Brighton Avenue, Portland, Maine 04102

(207) 878-3246

Our Family Caring for the Community Serve

www.athutchins.com

Vivian Gibbons

Associate Broker

Realtor®

COLDWELL BANKER

53 Baxter Blvd., Portland, ME

Thinking about downsizing? List your home with me!

Cell: (207) 536-8849 • (207) 749-1810

viviangibbonssellshomes.com

SCOTT DUGAS Trucking and Excavating Inc.

Site Work for New Homes and Septic Systems and Commercial Site Work

Sewer Hookups • Water Lines • Roadways • Driveways

GUARANTEED WORK – FREE ESTIMATES

387 East Elm Street, Yarmouth • **846-9917**

– 38 YEARS OF DEPENDABLE SERVICE –

www.scottdugas.com

BLUE SEAL®

North Yarmouth Blue Seal

14 The Lane, N Yarmouth

829-5417

open 8-5 M-F 8-4 Sat

Pet & Wild Bird Food

Livestock Feed

Lawn and Garden Supplies

HAWTHORNE HOUSE

Freeport Place

SKILLED NURSING & REHABILITATIVE CARE

ASSISTED LIVING | MEMORY CARE

6 OLD COUNTY RD, FREEPORT | **865-4782**

A division of First Atlantic Health Care

Domino's

207-869-6000

8 School St. | Freeport, ME.

WILSON FUNERAL HOME

24 Shaker Rd., Gray ✾ **657-3204**

Family owned since 1927

JASON WILSON, MSB, AB

MICHAEL RYAN-MATTHEW CARROLL -ERNIE PINKHAM - FUNERAL ATTENDANTS

We offer Traditional Funerals, Memorials, and Graveside services with either cremation or earth burial options.

Portland Harbor GROUP of RAYMOND JAMES®

Total Family Wealth Management

Asset Management • Estate Planning • Retirement Planning

Fiancial Planning • Education Planning

Insurance/Long Term Care • Business Retirment Plans

Two Portland Square, 7th Floor // Portland, ME 04101

Phone: 207.771.1800 // Toll-Free: 866.680.1196 // Fax: 207.253.5480

www.PortlandHarborGroup.com

© 2018 Raymond James & Associates, Inc., member New York Stock Exchange/SIPC. Raymond James® is a registered trademark of Raymond James Financial, Inc.

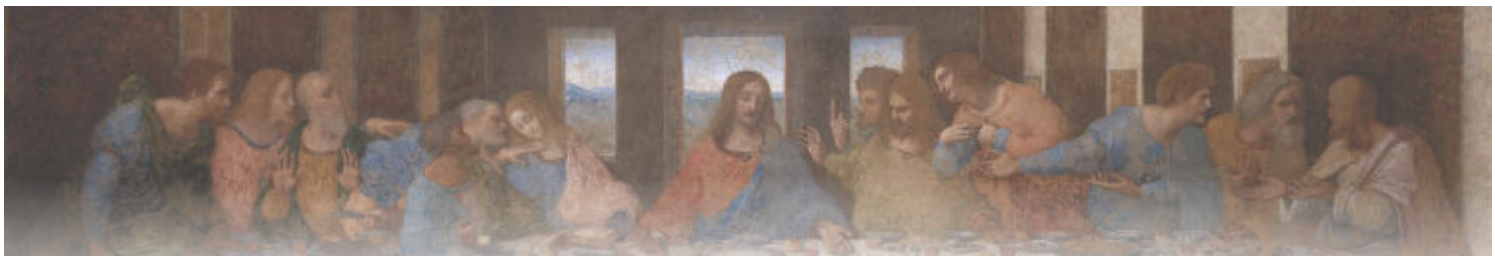

We are the Parish of the Holy Eucharist, a Catholic Community called to discipleship, seeking deeper communion with God, each other, and our neighbors by celebrating the Sacraments, sharing God's word, and serving all in need.

Weekend Mass Schedule

All Holy Martyrs Masses will be Live-Streamed at pothe.org

Saturday Holy Martyrs, Sacred Heart & St Gregory at 4:00pm
Sunday: Holy Martyrs at 8:30 am, 10:30 am, & 5:30 pm
St. Gregory at 8:30 am; St. Jude at 9:30 am
Sacred Heart at 8:00 am & 11:00 am

Eucharistic Adoration (see page 2 for more details)
Holy Martyrs: Mon 8:45 am-10am
St. Gregory: Friday 8:30 am - 9:30 am

Weekday Mass Schedule

All Holy Martyrs Masses will be Live-Streamed at pothe.org

Holy Martyrs: Mon, Tue 8:15 am & 5:30 pm; Wed 7:30 am, Thu 5:30pm
St. Gregory: Friday at 8:00 am
Sacred Heart Saturday at 8:15 am

Confession (Or Available by Appointment)
St. Gregory: Saturday 2:00 pm - 3:15 pm
Holy Martyrs: Saturday 2:00 pm - 3:15 pm & Tues 12:30pm - 1:00pm

Fr. Philip Tracy
Pastor

Fr. Kaseta, OFM Cap
Parochial Vicar

Fr. Paul Marquis
Parochial Vicar

Deacon
Dennis Popadak

Melissa Bagdon
Business Mgr.

Kim Palli
Communications Dir.

Kim Lovett
Faith Formation

Jen Runge
Music Ministry Dir

All staff may be reached by emailing: pothe@portlanddiocese.org or calling the parish office (207.847.6890)
Bulletin item submissions are due 10 days prior to publication. Submit items to kim.palli@portlanddiocese.org
Holy Martyrs Masses & Adoration are streamed live to our website and Facebook Live
Watch Sunday Mass on TV Channel 1303 at 10am & 4pm (pre-recorded broadcast)
Parish of the Holy Eucharist Office, 266 Foreside Rd., Falmouth, ME, 04105, 207.847.6890
Find us online at pothe.org & on Facebook, Twitter & Instagram.

Holy Martyrs Church: 266 Foreside Rd., Falmouth
Sacred Heart Church: 326 Main St., Yarmouth
St. Gregory Church: 24 North Raymond Rd., Gray
St. Jude Church: 134 Main St., Freeport

Apostolate of Prayer for Priests of the Portland Diocese

Saturday	1/16	Msgr. Charles M Murphy Rev. Aurelijus Gricius OFM
Sunday	1/17	Bishop Emeritus Joseph J Gerry, OSB
Monday	1/18	Rev. Arockiasamy Snathiagu, HGN Rev. Stephen F Concannon
Tuesday	1/19	Rev. David E Schlaver, CSC Rev. Sylvio J Levesque
Wednesday	1/20	Rev. Kevin Hughes, SJ Rev. Arockisamy Santhiyagu, HGN
Thursday	1/21	Rev. Dominic Savio, HGN Rev. James Doran
Friday	1/22	Rev. Emile H Dube Rev. Apolinary Kavishe, AJ
Saturday	1/23	Rev. Robert L Lupo Rev. Eddy J Morin
Sunday	1/24	V. Rev. Richard C Malo Rev. C James Martel

Pray for those who are ill or recovering from surgery… John Lambert, Patricia Becker, Liz Chandler, Dave Toulouse, John V., Bonnie LaChance (wife of Paul LaChance), Michael Rice, Esther Sedzia, William E Palli, Sr., Patricia Merrill, Erin Murphy, Michael Lewis, Karen Roberts, Louise Desjardins, Linda Momberket, Carrianne Fecteau, Allison Hincks, Peter Coffin, Don Gove, Bill Stanbro, Catherine D'Amboise, Gloria Legare, The Becker Family, Bill Eycleshymer, Paul Taylor, Gloria Latini Babin, Karen Belaire, Sharyl Webster, Maryhelen Rice, Gretchan Sayward, Tim Dexter, Marie McCann, Jason Leo Vaz, Dominic D., Kara Salvadore, Brian Pebbles

Pray for our seminarians… Matt Valles, Joshua Maloney, Liam Gallagher, Joshua Guillemette, Than Pham, Hoa Nguyen

Let us continue to keep in our healing prayers… Brother Gary Potvin, Cynthia Sister-In-Law of Brother Chris Madden, Brother Paul Metevier, Fr. Ray Pickard, Laurene, wife of Brother Dennis Dempsey, Anne Theriault sister-in-law of Brother George Spino, Brother Mark Bastey, Michael A Stone, brother-in-law of Brother Frank Lemanski, Nancy, wife of Brother John Walkenford, Yvonne, wife of Brother Chuck Devine, Cindy, wife of Brother Steve Carrier, Brother Gerald Bose, Brother Frank Knight, Brother Joe Mathew & wife Doris, George Fuller, brother of Brother Jonathan Fuller, Family of Brother Chris Handley on the loss of his Father-in-law Ernie Austin

WEEKLY OFFERTORY

$30,285.01 – DECEMBER 31 TO JANUARY 06, 2020

Please consider making an online offertory donation via WeShare to help our Parish during this uncertain time.
Go to: pothe.org and select the WeShare button (right below the bulletin link button).
Questions? Contact Melissa by phone at 207-553-7158 or by email at pothe@portlanddiocese.org