Triumph of the Cross

A Parish Community of the Diocese of Steubenville
www.triumphofthecross.org

Seventeenth Sunday in Ordinary Time
July 24th & 25th 2021

Triumph of the Cross @ Holy Name
411 South 5th Street, Steubenville
Closed for renovation, restoration, renewal

Triumph of the Cross @ Holy Rosary
204 Rosemont Ave., Steubenville

Masses
Monday: 8:30 a.m., & 5:15 p.m. followed by Novena
Tuesday: 7:00 a.m., 5:15 p.m.
Wednesday: 7:00 a.m., 8:30 a.m.
Thursday: 7:00 a.m., 5:15 p.m.
Friday: 7:00 a.m., 8:30 a.m.
Saturday: 8:30 a.m., Vigil 4:00 p.m.
Sunday: 8:30 a.m., 10:00 a.m., 11:30 a.m. & 5:30 p.m.

Confessions
10:00–11:30 a.m. Saturday, or by appointment

Adoration
Monday - Thursday 6:00 p.m. - 9:00 p.m.

Parish Office

P.O. Box 908 Steubenville, OH 43952
200 Rosemont Ave.
740-264-6177
After hours urgent—press 4 for transfer

Parish web-site: triumphofthecross.org
Parish E-mail: totcmailbox@comcast.net

Pastor - Fr. Thomas R. Nau
frnau@comcast.net

Parochial Vicar - Fr. Nicholas Ginnetti
nginnetti@diosteub.org

Director of Rel. Ed. - Barbara VanBeveren
barbara@catholicfaithformation.org
(304) 374-4267

Bulletin Coordinator - Alexandra Hart
TOTCBulletin@gmail.com

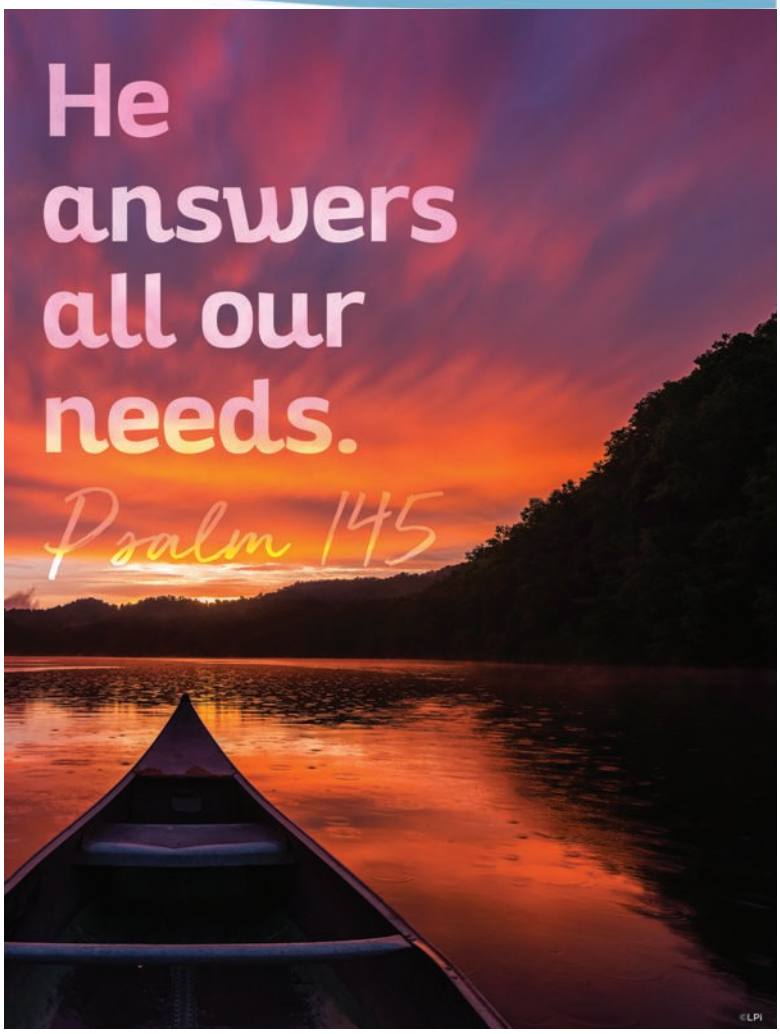

"Show me your hands.
Do they have scars from giving?
Show me your feet.
Are they wounded in service?
Show me your heart.
Have you left a place for Divine Love?"

-Venerable Archbishop Fulton Sheen

Contributions:

Checks: Please make payable to: **TRIUMPH OF THE CROSS** (not Holy Rosary or TOTC).

Online: visit www.triumphofthecross.org or use the QR code

We are truly grateful for your continued generosity. Thank you.

PARISH BULLETIN INSERT

PARISH PICNIC COVERED DISH

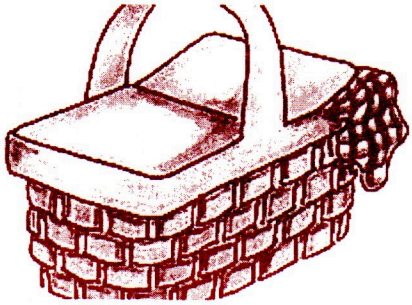

When: Sunday, August 8th from 12pm – 5pm. Food to be served at approx. 1:30 pm

Where: Aracoma Park – Upper Shelter House at Mingo Pool in Mingo Junction. Bring your bathing suit & towel.

Details: Please sign up after mass if you are planning to attend. The main dish (burgers and hot dogs) and drinks are provided by the parish. Your covered dish should be enough to share with 12 people.

****Recommendations**

Families whose last name begins with:

A-F *please bring a dessert

G-L * please bring fruit or fruit salad

M-R *please bring a side dish i.e.: casserole, baked beans

S-Z * please bring a vegetable or green salad

Lectio Divina for the Seventeenth Week in Ordinary Time

We begin our prayer:
In the name of the Father, and of the Son, and of the Holy Spirit. Amen.

O God, protector of those who hope in you,
without whom nothing has firm foundation, nothing is holy,
bestow in abundance your mercy upon us
and grant that, with you as our ruler and guide,
we may use the good things that pass
in such a way as to hold fast even now
to those that ever endure.
Through our Lord Jesus Christ, your Son,
who lives and reigns with you in the unity of the Holy Spirit,
God, for ever and ever.

(Collect, Seventeenth Sunday in Ordinary Time)

Reading (*Lectio*)

Read the following Scripture two or three times.
John 6:1-15

Jesus went across the Sea of Galilee. A large crowd followed him, because they saw the signs he was performing on the sick. Jesus went up on the mountain, and there he sat down with his disciples. The Jewish feast of Passover was near. When Jesus raised his eyes and saw that a large crowd was coming to him, he said to Philip, "Where can we buy enough food for them to eat?" He said this to test him, because he himself knew what he was going to do. Philip answered him, "Two hundred days' wages worth of food would not be enough for each of them to have a little." One of his disciples, Andrew, the brother of Simon Peter, said to him, "There is a boy here who has five barley loaves and two fish; but what good are these for so many?" Jesus said, "Have the people recline." Now there was a great deal of grass in that place. So the men reclined, about five thousand in number. Then Jesus took the loaves, gave thanks, and distributed them to those who were reclining, and also as much of the fish as they wanted. When they had had their fill, he said to his disciples, "Gather the fragments left over, so that nothing will be wasted." So they collected them, and filled twelve wicker baskets with fragments from the five barley loaves that had been more than they could eat. When the people saw the sign he had done, they said, "This is truly the Prophet, the one who is to come into the world." Since Jesus knew that they were going to come and carry him off to make him king, he withdrew again to the mountain alone.

Meditation (*Meditatio*)

After the reading, take some time to reflect in silence on one or more of the following questions:

- What word or words in this passage caught your attention?
- What in this passage comforted you?
- What in this passage challenged you?

If practicing lectio divina *as a family or in a group, after the reflection time, invite the participants to share their responses.*

Prayer (*Oratio)*

Read the Scripture passage one more time. Bring to the Lord the praise, petition, or thanksgiving that the Word inspires in you.

Contemplation (*Contemplatio*)

Read the Scripture again, followed by this reflection:

What conversion of mind, heart, and life is the Lord asking of me?

A large crowd followed him, because they saw the signs he was performing on the sick. Why do I follow Jesus? What do I hope to receive from him?

What good are these for so many? When have I felt that I am not doing enough? How can I address the needs I see in the world?

Gather the fragments left over, so that nothing will be wasted. What things do I tend to waste? How can I limit my waste of time, treasure, and talent?

After a period of silent reflection and/or discussion, all recite the Lord's Prayer and the following:

Closing Prayer:

Let all your works give you thanks, O LORD,
and let your faithful ones bless you.
Let them discourse of the glory of your kingdom
and speak of your might.

The eyes of all look hopefully to you,
and you give them their food in due season;
you open your hand
and satisfy the desire of every living thing.

The LORD is just in all his ways
and holy in all his works.
The LORD is near to all who call upon him,
to all who call upon him in truth.

(From Psalm 145)

Living the Word This Week

How can I make my life a gift for others in charity?

Research food insecurity in your area and donate time, food, or money to a local food bank.

Excerpts from the *New American Bible, revised edition* © 2010, 1991, 1986, 1970 Confraternity of Christian Doctrine, Washington, D.C. and are used by permission of the copyright owner. Excerpts from the *Lectionary for Mass for Use in the Dioceses of the United States of America, second typical edition* © 2001, 1998, 1997, 1986, 1970 Confraternity of Christian Doctrine, Inc., Washington, DC. Used with permission. All rights reserved. No portion of this text may be reproduced by any means without permission in writing from the copyright owner.

Excerpts from the English translation of *The Roman Missal* © 2010, International Commission on English in the Liturgy Corporation. All rights reserved.

LECTIO DIVINA “SACRED READING”

INTRODUCTION

The simple prayer practice of Lectio Divina takes us through four movements, as we are drawn closer to The Father through each prayerful reading of the Scriptures. Choose a short Bible passage that is just a few verses long. We recommend the Book of Psalms or a story from one of the Gospels.

PREPARATION

Make yourself comfortable in a place that is as free from interruptions as possible. Begin with silence for a few minutes, humbly asking the Father to quiet your heart and make you aware that you are in His loving presence.

When you are ready, begin reading and praying through the four movements, described below. With time and practice, these movements will become simple and easy as they flow naturally from one to the other.

1 LECTIO (READ)

On the first reading, simply open yourself to the presence of God. Read the passage slowly and prayerfully, allowing short pauses between sentences. Over time you will discover whether it is more helpful for you to read silently or out loud. Try them both. As you read, take in the words and the overall flow of the passage. Then allow a time of silence following the reading continuing to open yourself to God’s Spirit.

2 MEDITATIO (RECEIVE)

On the second prayerful reading of the passage, listen for a particular word or a phrase through which the Father wants to speak to you. You will notice your attention being drawn to something. Once you have "received" the word or phrase, begin to silently meditate on that. Reflect on why the Father would highlight this for you today, ask Him any questions that come to mind, and note things that seem important as you meditate on what He has given you. Remember that the focus is on listening to what the Father has to say to you.

3 ORATIO (RESPOND)

On the third prayerful reading of the passage, listen now for the Father's invitation, and respond from your heart. The Father is always inviting us in some way... to let go of something, or to take up something; to do something or be something. The invitation can take innumerable forms. Following the reading, continue to listen for His invitation and then respond silently or out loud from an honest heart.

4 CONTEMPLATIO (REST)

The focus of the fourth prayerful reading of the passage is to simply rest now in the love that the Father has for you. Let the words wash over you. There is no further need to reflect or respond as you simply allow the Spirit to draw you close and fill you with His love, grace and peace. Linger in this place of deep connection. You are being filled and refreshed for your continuing journey.

Take your word, phrase or image with you. It is something to which you can return throughout the day. A reminder of the love of the the Father for you and the special word He had for you today.

Entrance Hymn

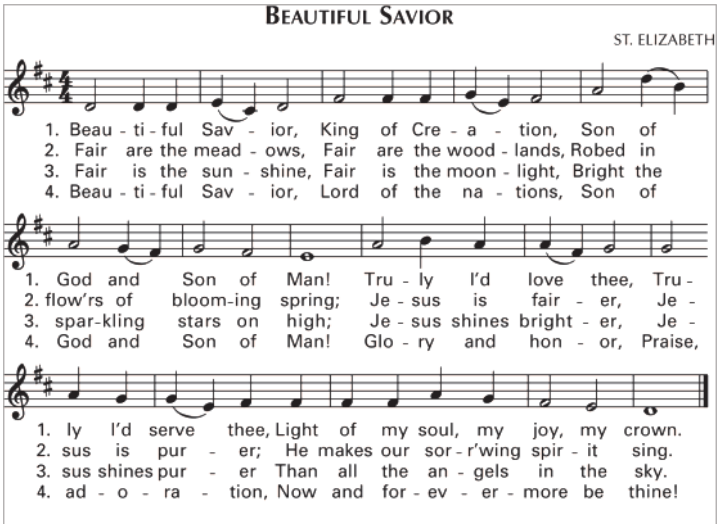

FIRST READING

2 Kings 4:42-44

" They shall eat and there shall be some left over."

Responsorial Psalm

Psalm 145:10-11,15-16,17-18

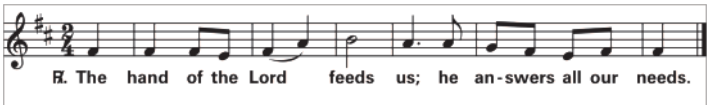

SECOND READING

Ephesians 4:1-6

I, a prisoner for the Lord, urge you to live in a manner worthy of the call you have received.

ALLELUIA

A great prophet has risen in our midst. God has visited his people.

Offertory Hymn

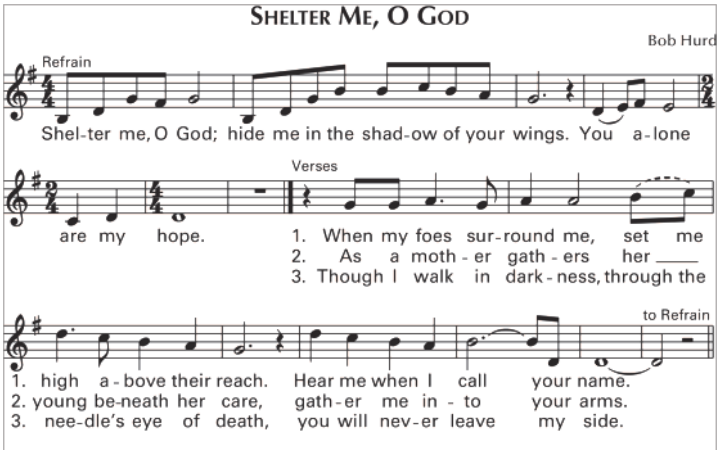

GOSPEL

John 6:1-15

"There is a boy here who has five barley loaves and two fish; but what good are these for so many?"

Communion Antiphon

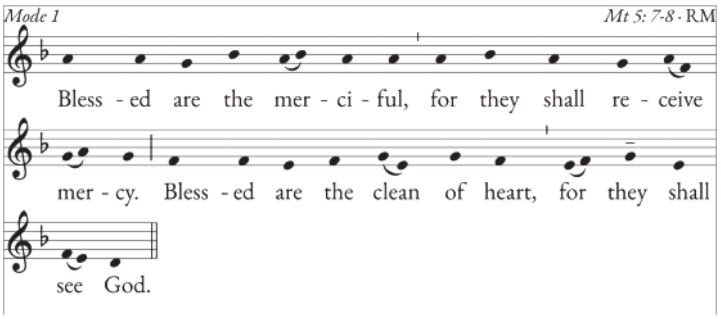

Communion Hymn

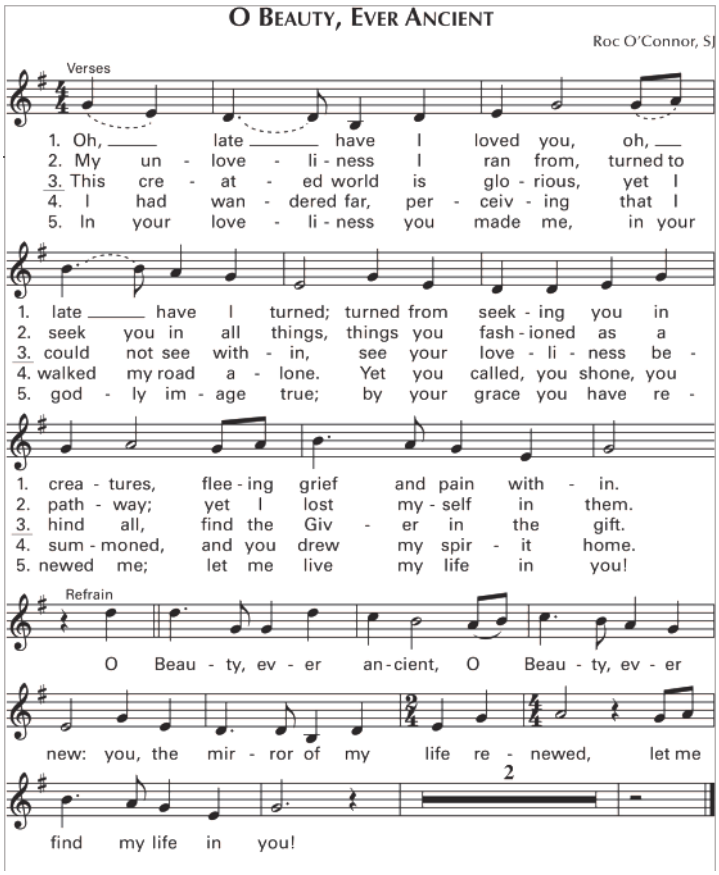

Recessional Hymn

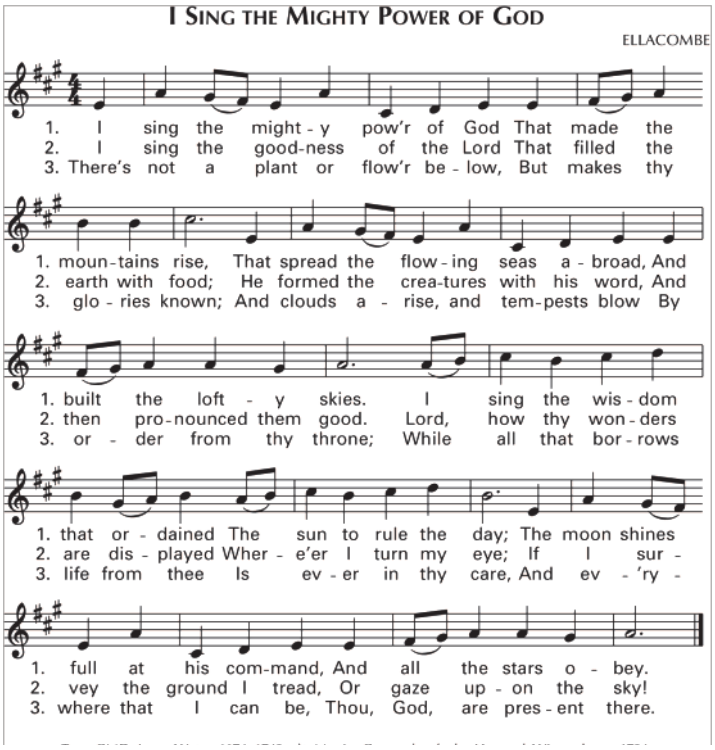

PARISH PICNIC

©LPi

When: Sunday, August 8th from 12pm – 5pm. Food to be served at approx. 1:30 pm.

Where: Aracoma Park – Upper Shelter House at Mingo Pool in Mingo Junction. Bring your bathing suit & towel.

Details: Please sign up after mass if you are planning to attend. The main dish (burgers and hot dogs) and drinks are provided by the parish. Your covered dish should be enough to share with 12 people.

****Recommendations**

Families whose last name begins with:

A-F *please bring a dessert

G-L * please bring fruit or fruit salad

M-R *please bring a side dish i.e.: casserole, baked beans

S-Z * please bring a vegetable or green salad

St. Joseph, Spouse of the Mother of God Pray for us!

St. Joseph, Spouse of the Mother of God

As you pray with this title of St. Joseph throughout the week, consider his wedding to the Blessed Mother. Did you know that tradition suggests that the ring St. Joseph gave Mary can be venerated each July 31st in Perugia, Italy? The *Santo Anello* (as this holy ring is called) can remind us of the importance of simple but memorable gifts shared within the family to honor our love and commitment to each other. You can find more information about the Santo Anello in Father Calloway's book, *Consecration to St. Joseph*, and on the Internet.

All Licensed Music Reprinted with permission under ONE LICENSE, License # A -729945 All rights reserved.

Excerpts from the Lumen Christi Missal and Lumen Christi Hymnal © 2012, 2014, Illuminare Publications / Source & Summit, licensed under a Creative Commons Attribution-NonCommercial-NoDerivs 3.0 Unported License. For more information, please visit www.sourceandsummit.com.

Catholic Faith Formation

Website: http://catholicfaithformation.org

Barbara's Email:
barbara@catholicfaithformation.org

Catholic Schools

BJKM Elementary (740) 264-2550

BJKM Junior High School (740) 346-0028

Catholic Central High School (740) 264-5538

Crusader Scrip

SUMMER HOURS

Summer Hours will be
Monday's & Friday's from 10 a.m. - 12:00 p.m.

Coordinators are Jodee Marcino (740)249-8487 & Ann Lathem (740)317-2681. Follow us on Facebook.

Please check out www.shopwithscrip.com and learn about the RaiseRight app and new home delivery options!

WHAT'S HAPPENING...

What's happening at Steubenville Catholic Schools? Steubenville Catholic Central High School's Chesterton Academy will be offering an INFORMATION SESSION on Wednesday, August 4th at 7:00pm in Catholic Central's Lanman Hall. All interested families (parents & children) are invited to attend. The session will last about 45 minutes and will include time for questions and responses. If you are interested, please contact Carol Scurti at 740.264.5538 x103.

ROSARY Congress

Preparation is underway for the 5th Steubenville Diocesan Rosary Congress 2021 which will take place at Triumph of the Cross Parish/Holy Rosary Church from Oct 2-8. We have some exciting new changes to the schedule this year so stayed tuned! We are currently in need of Captains to cover a 3 or 6 hour shift, and adorers to fill in the adoration hours. For more information, contact: Gina Dombrowski 740-275-7468 or email ginnad@sbcglobal.net, OR Nellie Kuebler 740-381-3537 or email nelliekuebler@sbcglobal.net

KEEP IN PRAYER...

Call Lil Meronoff for prayer requests at 740-264-5782 *(*NEW)*

Careden
Chris
Corimme
Dee
Edward
Emily
Janice
Joe T.
Joey
John
Karen
Mary Allen
Matt
Sammy
Sara
Sarah
Smitty
Sue
Vam
Craig Allen, Sr.
Pat Arruda
Evelyn Bahen
Vicki Bedard
MaryAnn Bushlow
Mercedes Caldere
Nancy Ciamacco
* Richard DeBias
Maxine DiPalma
Kendall Marie Dunbar
Peggy Elliott
Jenna Fazi
Frank Giannamore, Jr.
Dr. Michael Giannamore
Linda Giannamore
Barbara & James Karmanolis
Rev. Tim McGuire
Marnie Maley
Adalyn Martin
Richard Maze
Connie Moorhead
Mary Agnes Morelli
Hazel Murray
Joey Oliver
Alicia Orlando
Donna Richards
Frank Savoie
Gregory Savoie
Frank Sciarra
Elaine Sleever
Jim Stanko
Helen Traversa
Sara (Ricci) Vuoso
Charlotte Wall
Pat Wills
John Wilson
Tom Wilson
Vivian Zlotkowski

Pray for our Clergy

M	**Rev. Frederick Kihm,** *Dcn. Mark Erste*
T	**Rev. Francis Dankoski,** *Dcn. Thomas Graham*
W	**Rev. Matthew Russick TOR,** *Dcn. Ed Kovach*
TH	**Rev. Paul Hrezo,** *Dcn. Thomas Maedke*
F	**Rev. Daniel Heusel,** *Dcn. Stephen Miletic*
S	**Our Holy Father,** *Dcn. Daniel Murray*
Su	**Bishop Jeffrey Monforton,** *Dcn. Ralph Poyo*

Readings for the week of July 25, 2021

Sunday: 2 Kgs 4:42-44/Ps 145:10-11, 15-16, 17-18 [cf. 16]/Eph 4:1-6/Jn 6:1-15
Monday: Ex 32:15-24, 30-34/Ps 106:19-20, 21-22, 23 [1a]/Mt 13:31-35
Tuesday: Ex 33:7-11; 34:5b-9, 28/Ps 103:6-7, 8-9, 10-11, 12-13 [8a]/Mt 13:36-43
Wednesday: Ex 34:29-35/Ps 99:5, 6, 7, 9 [cf. 9c]/Mt 13:44-46
Thursday: Ex 40:16-21, 34-38/Ps 84:3, 4, 5-6a and 8a, 11 [2]/Jn 11:19-27 or Lk 10:38-42
Friday: Lv 23:1, 4-11, 15-16, 27, 34b-37/Ps 81:3-4, 5-6, 10-11ab [2a]/Mt 13:54-58
Saturday: Lv 25:1, 8-17/Ps 67:2-3, 5, 7-8 [4]/Mt 14:1-12
Next Sunday: Ex 16:2-4, 12-15/Ps 78:3-4, 23-24, 25, 54 [24b]/Eph 4:17, 20-24/Jn 6:24-35

THIS WEEK AT OUR PARISH

JULY 25 SUN	
JULY 26 MON 10:00AM MON 6:00 PM	 SCRIP sold in HR Auditorium Adoration of the Blessed Sacrament in HR Church
JULY 27 Tue 6:00 PM	 Adoration of the Blessed Sacrament in HR Church
JULY 28 Wed 6:00 PM	 Adoration of the Blessed Sacrament in HR Church
JULY 29 THU 6:00 PM	 Adoration of the Blessed Sacrament in HR Church
JULY 30 FRI 10:00 AM	 SCRIP sold in HR Auditorium
JULY 31 SAT 10:00 AM	 Sacrament of Reconciliation
AUGUST 1 SUN	

COLLECTION BASKET

Collection Totals for July 17 - 18

Regular Collection: $ 4,406.32
Votive: $ 149.00
Loose: $ 1,056.00
Building Fund: $ 240.00
School: $ 160.00
Soup Kitchen: $ 569.00

Donate online:
www.triumphofthecross.org

Please remember Triumph of the Cross Parish when having memorials donated for your loved ones, when doing your estate planning, and when making a charitable contribution.

MEMORIALS

In Loving Memory of

Jerome Hagerty

by
Richard & Noreen Saxon and
Sherrie Westfall

SACRAMENTS

Sacramental Information and registration forms are available on the parish website: triumphofthecross.org

Baptisms: The preparation sessions will be presented in the Marian Room (202 Rosemont Ave.) at 2:00 pm on the following date: September 12, 2021. Call the Parish Office to register for a class.

Weddings: Six month preparation required. Schedule the date with the priest.

Funerals: Please schedule with the priest before publishing dates and times.

Anointing of the Sick: Please call the Parish Office.
Communion to the Homebound – Please call the Parish Office.

DEVOTIONS

Rosary prayed Monday, Wednesday, Friday, Saturday before 8:30 AM Mass and Tuesday, Thursday after 7:00 AM Mass

LOH Morning Prayer: Tuesday - Friday at 6:40 AM

Novena Of the Blessed Virgin Mary of the Miraculous Medal at Holy Rosary Church, Monday after the 5:15 p.m. Mass.

Perpetual Adoration of the Blessed Sacrament:
Monday - Thursday 6:00pm - 9:00pm in HR Church.

Hour of Prayer for Priests and Vocations:
1st Wednesday, 9:00 a.m. Holy Rosary Church

First Saturday Devotion:
8:30 a.m. Mass, 9:15 a.m. Rosary & DVD in Marian Room

SPECIAL BLESSINGS

Blessing of the child in the womb: We recognize that each child is a gift from God. During the pregnancy the child and the family members are all in need of God's graces. This special blessing will be given at Holy Rosary Church at 1:00 pm on the following date: August 15, 2021

CATHOLIC RESOURCES

Catholic Charities - (740) 282-3631
AIM Women's Center - (740) 283-3636

Benefit Banquet

**Correction - The date was misprinted in last week's bulletin. The correct date is Saturday September 25th*

SAVE THE DATE
Franciscan Sisters TOR
Share His Mercy Benefit Banquet
Saturday September 25th

Triumph of the Cross Mass Schedule for July 25 - Aug 1

Sat 24	4:00 PM at HR	People of the Parish
Sun 25	8:30 AM at HR	Gertrude Nau by Palmina Maggi
	10:00 AM at HR	Jean Rankin by Chaytor Family
	11:30 AM at HR	Gerald DiLoreto by Huberta Siciliano
	1:30 PM at HR	**NO Mass**
	5:30 PM at HR	In Thanksgiving by Thomas & Marge Wilson
Mon 26	**7:00 AM at HR**	**NO MASS**
	8:30 AM at HR	Intentions of Ryan & Shanna Cote Family by Shannon Siemens
	5:15 PM at HR	Nick Orlando by Martin LaMartina
Tue 27	7:00 AM at HR	Holy Souls by Robert McFarland Family
	8:30 AM at HR	**NO Mass**
	5:15 PM at HR	Jerome R. Hagerty by MaryAnn Hagerty & Family
Wed 28	7:00 AM at HR	Richard Nau by Michael Dietrich
	8:30 AM at HR	Patricia McCarthy by Amy LaMartina
	5:15 PM at HR	**NO Mass**
Thu 29	7:00 AM at HR	Gertrude Nau by Nancy Moorehead & Barb Reed
	8:30 AM at HR	**NO Mass**
	5:15 PM at HR	Needs of Lucero & Brice Juarez by Ulysses Perez
Fri 30	7:00 AM at HR	Richard & Gertrude Nau by Denise & Rocky Augustine
	8:30 AM at HR	Marie Meagher by the Scotts
	5:15 PM at HR	**NO Mass**
Sat 31	8:30 AM at HR	Dave DeChristopher by Chaytor Family
Sat 31	4:00 PM at HR	Jeanne Ware by Family
Sun 1	8:30 AM at HR	Joyce Slaughter by Family
	10:00 AM at HR	People of the Parish
	11:30 AM at HR	Special Intention by Marie Bartnick
	1:30 PM at HR	**NO Mass**
	5:30 PM at HR	Luke Waldmiller by Martin LaMartina

Ministry Schedule for July 31 / August 1, 2021

Mass	Eucharistic Minister	Lector	Altar Server
4:00 PM	Charles Macpherson Donald Coen Eric Hart	Eric Hart Colleen Bahen	Michael McFarland Joseph McFarland Matthew McFarland
8:30 AM	Marita O'Brien David Mosti Regis Belback	Kathleen Keenan Francis Piverotto	Katelynn Daugherty Briana Masloski Luca DeFranks
10:00 AM	Deacon Redington ** Sr. Isabel Bettwy Mary Redington	Diann Schmitt Shirley Guida	Johnny Kostecki Joseph Delaney Zachary Bryan
11:30 AM	Deacon Redington ** Carla Milosevich John Milosevich	Stephen Lewis Elaine Sleever	Isabella Zinno Anthony Kerker Margaret Wherry
5:30 PM	Luke Stetson	Alicia Boyle	**Volunteer**

Note: * Changes are in *italics.* ** *Indicates Ordinary Minister*

FORMED

TOTC Parish invites you to visit the FORMED.ORG website to take advantage of the ever-growing collection of Catholic videos, audios, and e-books. TOTC is offering free access to FORMED as a gift to our parish-ioners.

1. Go to formed.org/signup
2. Select Triumph of the Cross parish from the list
3. Register with your name and email address.
4. Check that email account for a link to begin using FORMED

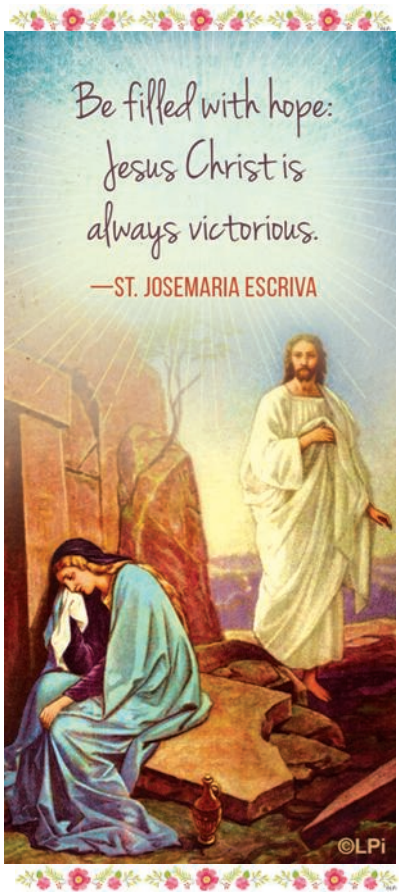

Should you need a replacement:
When circumstances permit, it is your responsibility to find a replacement. Notify the TOTC office of the person who is to substitute for you. After hours, or on weekends, contact Mr. Macpherson at 740 632-0163 or via e-mail: totcministrysched@comcast.net .