INCARNATION CATHOLIC CHURCH

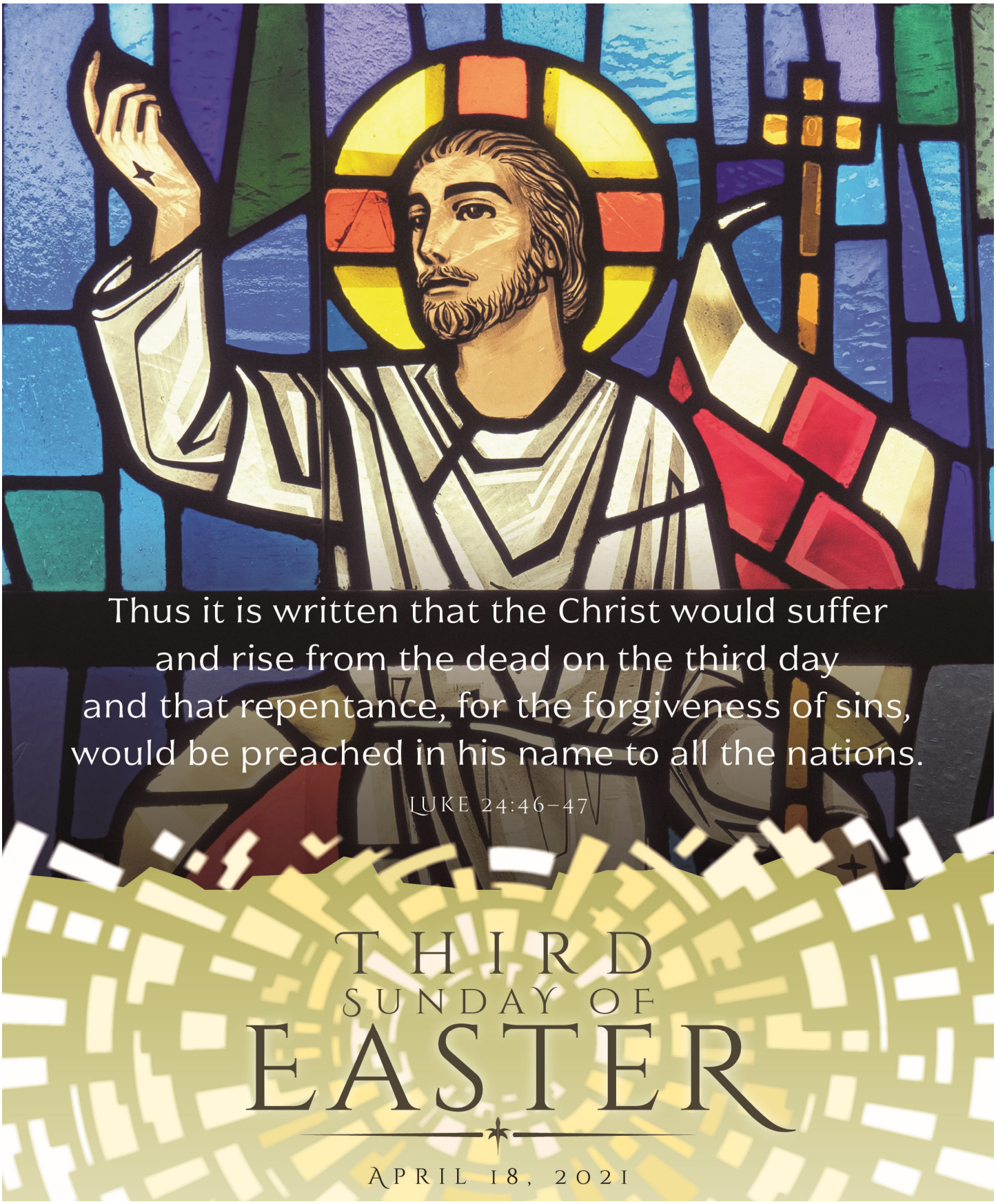

8220 W. Hillsborough Ave. Tampa, FL 33615 | www.icctampa.org

HAPPY BELATED BIRTHDAY

FR. FRANCISCO!

I pray that these lines find all doing well, all is good here at the parish. We are still in the Easter Season but where the festivities of Holy Week and Easter Sunday having passed the parish is now in a relaxed and back to normal mode. Our numbers are gradually increasing, and we are very blessed here at the parish because all are so good at maintaining social distance as well as very good at wearing masks – and wearing them properly. I really feel like we are coming to the end of this pandemic, we are not there yet but soon. People are getting vaccinated, and we are getting a much better handle on things, this is a fear that paralyzed us all initially, yet we are learning to overcome.

We hear today in our scriptures that the disciples were afraid when they saw the resurrected Lord. It is totally understandable that they would have, fear and misunderstanding, and while they would be rejoicing, Jesus risen is something they would have to wrap their minds around. Remember, once Jesus was recognized by the two disciples at the breaking of the bread, Jesus disappeared from their sight. Now, as the disciples were gathered, Jesus appeared in their midst miraculously (first he was NOT there then one millisecond later Jesus WAS there, that alone would be so much to take in. Faith is believing without being able to explain or fully comprehend. But confusion would soon subside, and faith and rejoicing would soon take over.

All of us are in need of growth in our faith journey. It never ends as long as we draw breath. The more we work on it, the closer we get to Jesus, the more peace and security we will possess in all aspects of our lives! I pray you have a great week! God Bless You!
Love, Fr. Mike

Looking in the right place

"Thus it is written that the Christ would suffer and rise from the dead on the third day and that repentance, for the forgiveness of sins, would be preached in his name to all the nations, beginning from Jerusalem. You are witnesses of these things." – Luke 24:47-48

Have you ever had the feeling that our world is lost? That it has no direction? That the people that we've elected or those that are in charge seem out of touch with some of the biblical principles we, as Christians, try to live? Peace, justice, forgiveness, kindness and compassion for all are just a few. Even the most devout Christians can become lost or distracted by giving into sin and temptation.

Even before Covid-19, we were seeing declines in Church attendance. As always, people are searching for answers to life's questions and meaning for their lives. However, it seems that more and more they look for those answers in places other than by turning to God. We look for meaning and fulfillment through success at business, or accumulating wealth and material possessions. Many are looking for answers, but in all the wrong places.

Instead, we should look to Jesus. Our Lord came to earth that we might have life and have it more abundantly. Yet, we tend to forget the lessons we learned in our religious education classes or at Mass and instead, look for answers on social media and questionable news sources.

The Gospel reading from St. Luke this weekend reminds the disciples, and us, that by our faith we are also witnesses to what God has done for us through His Son, Jesus Christ. And we receive the commission to be His witnesses through our baptism and initiation into the Church. If we fail to accept this mission, then the world will not hear Christ's message of reconciliation and forgiveness.

We are called to hear His Word, accept His Word, live His Word and share His Word. Are we willing to take on this challenge? Do you have the courage to go forth to live and proclaim the Good News? Start this weekend by coming to church and to a more personal relationship with Jesus Christ. -Bishop Gregory Parkes

CLERGY

Rev. Michael Cormier, Pastor
Rev. Brian Fabiszewski, Parochial Vicar
Rev. Francisco Hernandez, Parochial Vicar
Deacon Ramon Rodriguez
Deacon Matt Shirina
Deacon Jim Minary
Deacon Frank Julian

STAFF

813-885-7861

Business Manager - *Rae Stabile*
stewardship@icctampa.org **813-493-3069**

Facility Manager - Arnie Fernandez
facilitymanager@icctampa.org **813-486-1612**

Parish Secretary - Irene Martinez
secretary@icctampa.org

Bulletin Coordinator - Monica Windmiller
bulletin@icctampa.org

Director of Music - David Funes
musicdirector@icctampa.org **813-885-7861**

Director of Faith Formation
Deacon Matt Shirina
dff@icctampa.org **813-884-3684**

Religious Education Ministry
Judy Licari
reled@icctampa.org **813-885-7861**

Youth Coordinator -Thomas Myers
youthcoordinator@icctampa.org

SCHOOL OFFICE

www.icstampa.org
Ph. 813.884.4502
Principal - Marrie McLaughlin

MASS SCHEDULE

Monday through Friday: 7:00am

Saturday: 9:00am & 4:00pm (**Vigil**)

Sunday: 7:00am, 9:00am & 11:00am,
Spanish at 1:00 pm

MISAS EN ESPAÑOL:
Domingos a la 1:00pm

CONFESSIONS/ Confesiones:

Saturdays - 2:30pm to 3:30pm in Church or by appointment

+ Mass Intentions +

SUNDAY - APRIL 18 - THIRD SUNDAY OF EASTER

7:00 A.M. People of Incarnation
9:00 A.M. + Salvador Italiano
11:00 AM. + Nina Leto
1:00 P.M. + Abraham Canfux

MONDAY - APRIL 19

7:00 A.M. + James Fernandez

TUESDAY - APRIL 20

7:00 A.M. + Joyce Marie Hiller

WEDNESDAY - APRIL 21

7:00 A.M. (SI) Damon Fernandez

THURSDAY - APRIL 22

7:00 A.M. + Tristan Soto

FRIDAY - APRIL 23

7:00 A.M. + Hugo Hernandez

SATURDAY - APRIL 24

9:00 A.M. + Wilfredo Hernandez
4:00 P.M. + Floyd Ross

SUNDAY - APRIL 25 - FOURTH SUNDAY OF EASTER

7:00 A.M. People of Incarnation
9:00 A.M. + Matthew Shirina Sr.
11:00 A.M. + Angela Farley
1:00 P.M. (SI) Juan & Ladys de la Cruz 7th Wedding Anniversary

SACRIFICIAL GIFTS OF TREASURE

OFFERTORY (First Collection) is used solely for the operation and maintenance of the parish.

April 11, 2021

Offertory Donations……..….....$ 12,118.25
Online Giving……...$ 3,703.00
Offertory Total……...$ 15,821.25

THANK YOU FOR YOUR GENEROSITY!

READINGS FOR THE WEEK

Monday: Acts 6:8-15; Ps 119:23-24, 26-27, 29-30; Jn 6:22-29
Tuesday: Acts 7:51 — 8:1a; Ps 31:3cd-4, 6, 7b, 8a, 17, 21ab; Jn 6:30-35
Wednesday: Acts 8:1b-8; Ps 66:1-3a, 4-7a; Jn 6:35-40
Thursday: Acts 8:26-40; Ps 66:8-9, 16-17, 20; Jn 6:44-51
Friday: Acts 9:1-20; Ps 117:1bc, 2; Jn 6:52-59
Saturday: Acts 9:31-42; Ps 116:12-17; Jn 6:60-69
Sunday: Acts 4:8-12; Ps 118:1, 8-9, 21-23, 26, 28, 29; 1 Jn 3:1-2; Jn 10:11-18

Prayer List

Please pray for those who are suffering from illness in our parish. **Prayer list names remain on the prayer list for 3 months.** If you would like to add, remove or update a name call the parish office at 813-885-7861or **send an e-mail to bulletin@icctampa.org.**

Abshier Family
Marie Archondis
Melissa Adler
Nora Alonso
Julie Bianchi
Monique Biumi
Joseph Brana
Catherine Bravo
Nicole Burgos
Cora Millie Cecil
Olga Cora
Robert Curry
Jennie Cusmano
Anne Delgado
Laura Delince
Susan Denney
Emmanuel
Ana Sophia Girwar-Nath
Kiara Girwar-Nath
Adriene Goldman
Angelica Gonzalez
Jenny Hatfield
Jeff Haynes
Anne Haywood
Jacqualyn Jones
Charles Kanaszka
Teresa Kanaszka
Jon Kemman
Mary Ellen King
Sharon Maclejews
Alberto Martinez
Matthew T. McLane
Meagan E. McLane
Melissa D. McLane
Xaviel Mercedes
Bonnie Miller
Ginny Miller
Dina Marie Osburn
Sarah Paccione
Luiza Paci
Barbara Read
Bernie Read
Lisa Roach
Sylvia Rom
Madison Rudeck
Chuck Schaff
Nancy Shirina
Peggy Shirina
Rachel Slowey
Mary T. Smith
Dominic Van Someren
Karyn Steuer
Rose Marie Varas
Rose Vrabel
Maerena Walton
Xavier Ward
Pat Whitty
Bob Wood
Thelma Wood
Amy Workman
Sienna Rose Yeager
Eunice Young

PLEASE PRAY FOR OUR MILITARY

2LT Dillon C. Browne
PV2 Chad Michael Burgess
PV2 Angelique Burgess
SGT Damian Patrick Bumm
SRA Jasmin S. Chan
SSGT Christina Costa
Marine Amir Cris
USCG LT. Andrew Ellis
USCG Ensign Patrick Ellis
SFC Michael Haley
SGT Timothy Haley
CPL Michael K. Lam
A1C Noel C. Marcano

SRA Brett Masser
LC George Mike
LCPL. Reese Nichols
CG Tyler Reyes
PFC Yoselyn Rivera
C Louis Ruscetta
SN Ryan Schultz
2LT Brandon Shively
SPC Jason Seal
Daniella Alexandra Serrano
A1C Aaron Wilson
Cadet Caleb K. Wong

TODAY'S READINGS

First Reading — The author of life you put to death, but God raised him from the dead (Acts 3:13-15, 17-19).
Psalm — Lord, let your face shine on us (Psalm 4).
Second Reading — We have an Advocate with the Father, Jesus Christ the righteous one (1 John 2:1-5a).
Gospel — Thus it is written that the Christ would suffer and rise from the dead on the third day (Luke 24:35-48).

Thank You, Buds Blooms & Beyond

For your donation of flower arrangements for our church & chapel. 11234 W. Hillsborough Ave.
Tampa, FL 33635 | (813) 818 - 9600

FAITH FORMATION:

Prayers everyone had a Blessed Easter and continues to have a joyous Easter Season. We would like to welcome back our Faith Formation Families after three weeks off and remind you how important the next few weeks are. April 25th is our last class for the 2020/2021 Faith Formation year. It has been a wonderful year and thank you to all those families that participated and the beautiful Catechists.

I would also like to take this moment to share the Confirmation retreat on March 6, 2021. We were Blessed to have our retreat lead by Adrian and his retreat team. They did an awesome job inspiring the teens and sharing their stories as well as their musical talents. I hope to have them return in the future. Thank you, also to our catechist that volunteered to help check in our students for confession and stayed to join us for Mass, Mariseli, Ralph, Lisa, Connie and a big Thank you to Tina who helped the entire retreat. And of course a huge thank you to Father Mike, Fr. Brian and
Fr. Francisco for starting us off with Confessions and for Fr. Mike celebrating Mass and ending with Adoration with our Confirmandi. I ask that you pray for all our teens, who will be confirmed on April 28, 2021. Our final thank you goes out to Foodys Restaurant, which is located right down the block from the Church. They were kind enough to donate lunch to all the kids and volunteers. Thank you for your continued support of Incarnation Church, especially during the Faith Formation and RCIA retreats.

TODAY
8:00 AM - 2:00 PM
Incarnation Catholic Church

All donors will receive a Tie-Dye T-shirt and a $10 eGift card. Plus, a wellness checkup including COVID-19 antibody test, blood pressure, temperature, iron count, pulse and cholesterol screening!

Appointments encouraged, please visit www.oneblood.org/donate-now and use sponsor code #11866

HOY
8:00 AM - 2:00 PM
Incarnation Catholic Church

¡Todos los donantes recibirán una camiseta de Tie Dye y un certificado de regalo de $10! ¡Además, un examen de salud que incluye examen de anticuerpos para COVID-19, presión sanguínea, temperatura, pulso, nivel de hierro y colesterol!

Se recomiendan citas, por favor visite www.oneblood.org/donate-now y use el código #11866

Do not present to donate if you have a fever. You must wait at least 14 days before donating if you have been exposed to someone who has or may have COVID-19, have recently been tested and are pending test results for COVID-19 or if you have a confirmed active case of COVID-19.

ID required. Donors must be at least 16 years old. Those who are 16 years old need parental permission. See website for more details. *One offer per donor, per donation. No cash value. Not transferable. If you have recently donated, thank you. Please visit us when you are eligible to donate again. Not responsible for lost or stolen gift card. Donor must have successful donation to obtain results. If donor does not have account created in donor portal already, they must provide email address to phlebotomist at the time of registration so account can be created. Donor will receive email post donation with instructions. The same email provided at registration is used to activate donor portal account.

oneblood.org 1-888-9-DONATE ID REQUIRED oneblood share your power.

LECTURAS DE LA SEMANA

Lunes: Hch 6:8-15; Sal 119 (118):23-24, 26-27, 29-30; Jn 6:22-29
Martes: Hch 7:51 — 8:1a; Sal 31 (30):3cd-4, 6, 7b, 8a, 17, 21ab; Jn 6:30-35
Miércoles: Hch 8:1b-8; Sal 66 (65):1-3a, 4-7a; Jn 6:35-40
Jueves: Hch 8:26-40; Sal 66 (65):8-9, 16-17, 20; Jn 6:44-51
Viernes: Hch 9:1-20; Sal 117 (116):1bc, 2; Jn 6:52-59
Sábado: Hch 9:31-42; Sal 116 (115):12-17; Jn 6:60-69
Domingo: Hch 4:8-12; Sal 118 (117):1, 8-9, 21-23, 26, 28, 29; 1 Jn 3:1-2; Jn 10:11-18

Beware of Text Message, Email and Social Media Scams

It has come to the attention of the Diocese of St. Petersburg that parishioners have been receiving text messages, emails or direct messages asking for money and gift cards from people pretending to be our priests or sisters. Our priests, religious and staff do not contact individuals via text message or social media to ask for money or personal information. Also, we have become aware that at least one person was contacted by someone using Facebook Messenger pretending to be Bishop Gregory Parkes. Bishop Parkes does not contact individuals on social media using Facebook Messenger or direct messaging. Please report any suspicious activity to Facebook, Instagram or other platforms and do not respond.

Do not reply to such text, email or social media messages and call your parish, school or the Diocese to verify its legitimacy if it appears suspicious. For helpful hints to keep yourself safe from scammers, please view the updated collection of resources at this link https://www.dosp.org/scamprevention/

If you have particular questions, please contact Teresa Peterson at (727) 344-1611 or tlp@dosp.org.

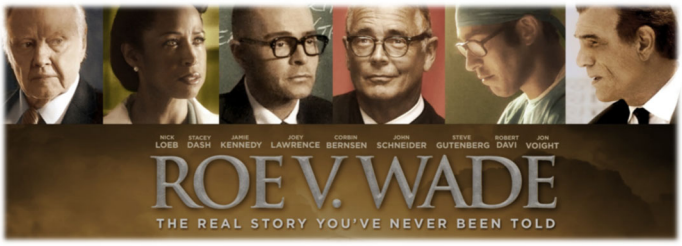

Roe v Wade Movie

From Friday, April 9 to Monday, April 26, you are invited to a Virtual Movie Premiere Event of "the real story you've never been told" about the Roe v Wade Supreme Court abortion decision. Individuals can sign up to stream the film for a discounted price of $12.99 plus $1.25 transaction fee at www.watchroevwade.com/florida. Consider inviting your family and friends to view this intriguing drama with you in your home. (NOTE: This is for home showing only, not for use in churches, businesses or public sites). You can see the trailer, fact checks, and details at www.roevwademovie.com. Questions? Contact Sabrina Burton Schultz at sab@dosp.org or 813-246-6916.(Bulletin and social media graphics are available under the RESOURCES tab at www.roevwademovie.com.)

Our Public Masses Have Resumed With Revised Mass Schedule and Safety Protocols In Effect

(Face masks are mandatory for people who attend mass).

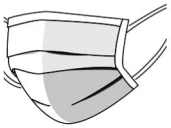

Here are some details of some changes to expect. The dispensation from the obligation to attend Sunday Mass is still in effect and will be until further notice. Everyone must use main entrance and follow the instructions of the ushers. Please be patient. The side doors are ONLY emergency exits. They are marked by green crosses. People who live in the same home may sit together. Ushers will greet each person and show them to their seat. In order to properly disinfect after each **Mass, the Sunday schedule will be:**

Saturday 4:00 pm
Sunday 7am, 9am & 11am,
Spanish at 1pm

Please limit private prayer after mass to no longer than 5 minutes so our volunteers can properly disinfect the church. The chapel and cry room will remain closed. There will be a collection basket at the entrance. No basket will be passed around and there will be no basket bearers. Hand sanitizer dispensers are in the Narthex as you enter and leave. No holding hands at Our Father and no contact peace. Ushers will direct section by section in a single line at three communion spots. Communion is **ONLY** distributed on the hand, not the tongue, for the time being at Incarnation. Please respect other's space in communion line with proper distance.

Nuestra Misas Publicas Se Reanuden Con Horario de Misas Revisado y Protocolos de Seguridad En Efecto

Las mascarillas son obligatorias para las personas que asisten a misa.

A continuación, detalles de algunos cambios a implementar:
Continúa la dispensa de no asistir a la Misa de Domingo, hasta próximo aviso.
Todos debemos usar la puerta principal de la iglesia, así como seguir las instrucciones de los acomodadores (ujieres). Por favor ejercitemos la paciencia. Las puertas laterales de la iglesia se usarían SOLO en emergencia.
Siga la guía de las marcas con cinta verde en los bancos.
Los ujieres (acomodadores) cortésmente le indicarán los espacios disponibles.
Las personas que viven en una misma casa pueden sentarse juntos en el mismo banco.
En atención al hecho de que debemos desinfectar los bancos después de cada misa, el horario de celebración de misas es como sigue:

Sábado: 4:00 p.m.
Domingo: 7am, 9am & 11am,
1:00 p.m. en Español

La capilla y el cuarto para familias con niños pequeños permanecerán cerrados.
Canasta de colecta: las encontraremos a la entrada. No pasaremos la canasta dentro de la misa y por el momento las especies para la consagración serán colocados en la mesa cerca del altar en lugar de llevarlos en procesión.
Tendrá la oportunidad de higienizar sus manos a la entrada/ salida del templo.
No unirnos de manos durante el Padre Nuestro; no contacto en el saludo de la Paz.
Los Ujieres dirigen a los comulgantes a formar una sola fila para la comunión, la cual se hará por sección, habrán tres estaciones para recibir la Comunión. Por el momento, La Comunión será distribuida solo en la mano, no sobre la lengua. Por favor mantenga la distancia entre personas en la fila para recibir la Comunión.

Principal
Marrie McLaughlin

mhm@icstampa.org
813-884-4502

INCARNATION CATHOLIC SCHOOL

PRE-K3, VPK &
KINDERGARTEN - 8TH GRADE

CALL TO SCHEDULE
YOUR PRIVATE TOUR

SCHOLARSHIPS
ARE AVAILABLE

LAS VISITAS A LA ESCUELA
ESTÁN DISPONIBLES
EN ESPAÑOL

Buscar en el lugar correcto

"Está escrito que el Mesías tenía que padecer y había de resucitar de entre los muertos al tercer día, y que en su nombre se había de predicar a todas las naciones, comenzando por Jerusalén, la necesidad de volverse a Dios para el perdón de los pecados. Ustedes son testigos de esto". – Lucas 24, 47-48

¿Has tenido alguna vez la sensación de que nuestro mundo está perdido, que le falta dirección y que las personas que hemos elegido o que están al mando parecen no estar en contacto con algunos de los principios bíblicos que como cristianos intentamos emular? La paz, la justicia, el perdón, la bondad y la compasión son algunos de esos principios. Incluso los cristianos más devotos pueden perderse o distraerse cediendo al pecado y a la tentación.

Aun antes del Covid-19 estábamos viendo un descenso en la asistencia a la iglesia. Como siempre, la gente anda en busca de respuestas a las preguntas sobre la vida y su significado. Sin embargo, parece que cada vez más buscan esas respuestas en lugares que no conducen a Dios. Buscamos el significado y la realización a través del éxito en los negocios, o acumulando riquezas y bienes materiales. Muchos buscan respuestas, pero en lugares equivocados.

En cambio, debemos mirar a Jesús. Nuestro Señor vino a la tierra para que tuviéramos vida y la tuviéramos en abundancia. Pero aún tendemos a olvidar las lecciones que aprendimos en nuestras clases de educación religiosa o en la Misa, y en cambio buscamos respuestas en las redes sociales y en fuentes dudosas de noticias. La lectura del Evangelio de san Lucas de este fin de semana les recuerda no sólo a los discípulos, sino también a nosotros, que por nuestra fe también somos testigos de lo que Dios ha hecho por nosotros por medio de su Hijo, Jesucristo. También nosotros, por nuestro Bautismo e iniciación en la Iglesia, hemos recibido el encargo de ser su testigo. Y si no aceptamos esta misión, el mundo no escuchará el mensaje de reconciliación y perdón de Cristo. Estamos llamados a escuchar, aceptar, vivir y compartir la palabra de Dios. ¿Estamos dispuestos a asumir ese reto? ¿Tienes el valor de vivir conforme a la buena nueva y salir a proclamarla? Comienza este fin de semana viniendo a la iglesia y estableciendo una relación más personal con Jesucristo.

-Monseñor Gregory Parkes

Ruego al Señor que estas líneas les encuentre a todos muy bien; todo marcha muy bien en nuestra parroquia. Todavía estamos en la temporada de Pascua, pero viviendo las fiestas de Semana Santa y Domingo de Resurrección; un momento donde la parroquia se encuentra ahora en un modo un poco más relajado, y de vuelta al modo normal. Nuestros números están aumentando gradualmente, y somos muy bendecidos aquí en la parroquia porque todos han mantenido la distancia social, así como el uso de las máscaras de protección, las que se han usado de la manera correcta. Realmente siento que estamos llegando al final de esta pandemia, todavía no llegamos, pero será pronto. La gente se está vacunando y estamos manejando las cosas mucho mejor. Por un momento pasamos algo de miedo que nos paralizó a todos inicialmente, pero estamos aprendiendo a superarlo. Escuchamos en la lectura de las escrituras de hoy, que los discípulos tenían miedo cuando vieron al Señor resucitado. Es totalmente comprensible que tenían miedo y que hubiese malentendidos, ya que mientras se regocijaban, Jesús resucitaba; esto sin duda haría que sus cabezas les diera vueltas. Recordemos, una vez que Jesús fue reconocido por los dos discípulos al partir el pan, El Maestro desapareció de su vista. Ahora, mientras se reúnen los discípulos, Jesús apareció en medio de ellos milagrosamente. (primero, "El NO estaba allí, y un mili-segundo después, Jesús ESTUVO allí; sin duda, este hecho es mucho para asimilar. La fe es creer sin ser capaz de explicar o comprender plenamente. Pero la confusión pronto desaparecería y pronto se apoderarían de la fe y el regocijo. Todos nosotros necesitamos crecer en el camino de la fe. Nunca termina mientras podamos inhalar y respirar, nunca llegaremos al final de ese camino. Mientras más nos esforzamos en lograrlo, más cerca estaremos de Jesús; ¡tendremos más paz y seguridad en todos los aspectos de nuestras vidas! Ruego que ustedes tengan una buena semana. ¡Dios les Bendiga! Con todo mi Cariño, Padre Mike

LECTURAS DE HOY

Primera lectura — Pedro da testimonio a la gente de que Jesús ha sido glorificado y deberán reformar sus vidas (Hechos 3:13-15, 17-19).
Salmo — En ti, Señor, confío. Aleluya (Salmo 4).
Segunda lectura — Jesucristo intercede ante el Padre por nuestos pecados (1 Juan 2:1-5a).
Evangelio — Jesús se aparece a los discípulos y los envía a predicar la penitencia para el perdón de los pecados (Lucas 24:35-48).

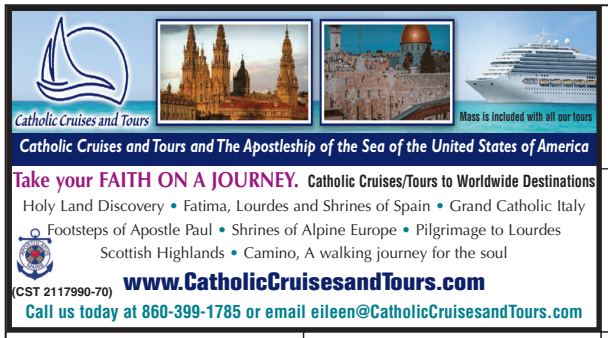

Please Cut Out This "Thank You Ad" and Present It
The Next Time You *Patronize One of Our Advertisers*

Thank You

Thank you for advertising in our church bulletin.
I am patronizing your business because of it!

Academic Alliance in Dermatology
5210 Webb Road
(Across from Incarnation!)
813-882-9986
www.tampadermatology.com

Please Patronize

The Sponsors Who Appear On This Bulletin. It Is Through Their Support That This Bulletin Is Made Possible.
Business Owners Interested In Advertising Please Call

J.S. Paluch
1-800-432-3240

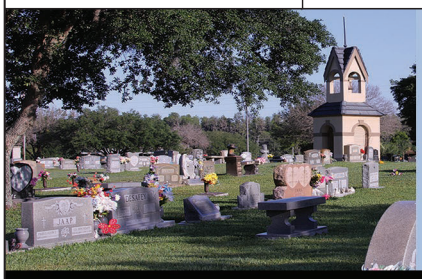

TRINITY MEMORIAL GARDENS
FUNERAL HOME
CEMETERY
CREMATORY
12609 Memorial Drive, Trinity, FL 34655
(727) 376-7824

Lou Bravo
"Luis"

PLAN TODAY FOR PEACE OF MIND TOMORROW
Schedule a free consultation - Financing available, 4 years 0% interest

Se Habla Español
(813) 935-0998

BEST

Frank A. Mongiovi
President

TERMITE & PEST CONTROL, INC
8120 N. Armenia Ave. Tampa, FL 33604

catholicmatch® Florida

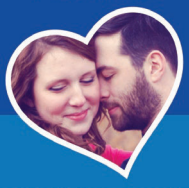

CatholicMatch.com/myFL

FINDaPARISH.com

The Most Complete Online National Directory of Catholic Parishes

CHECK IT OUT TODAY!

Life Matters

For more information go to
www.usccb.org/respectlife

DO YOU HAVE SALES EXPERIENCE? ARE YOU WELL NETWORKED IN THE LOCAL COMMUNITY?

J.S. PALUCH COMPANY
NATIONAL PUBLISHER OF CHURCH BULLETINS

- *Full Time Positions Available with Excellent Earning Potential!*
- *Medical Benefits, 401K, Life & AD&D Insurance Available*
- *Excellent Commission Compensation Program*

Interested? *Call Kay Leane* 1.800.621.5197 x2823
or Email Resume to RECRUITING@JSPALUCH.COM
www.jspaluch.com

EARN MONEY! DO GOOD! MAKE A POSITIVE IMPACT!

A&Q
RESIDENTIAL A/C SERVICE
Se Habla Español
Free Estimates
813-343-1499
24/7 Ready to Help

ST. LUCY'S VISION CENTER
5885 Gunn Hwy.
Tampa, FL 33625
Request your appointment:
www.SLVC.com
(813) 908-0100
Dr. Worrell Dr. Stephen
God gives us one pair of eyes. We help you take care of them!

ONE PARISH
Grow in your faith, find a Mass, and connect with your Catholic Community with OneParish!
Download Our Free App or Visit
www.MY.ONEPARISH.com

Consider Remembering Your Parish in Your Will.
For further information, please call the Parish Office.

Questions about MEDICARE? I can help!
Jose Castro
813-544-0982
(TTY: 711)
Monday – Friday, 8 a.m. – 5 p.m.
JCastro24@humana.com
Call your licensed CarePlus sales agent TODAY!
CarePlus HEALTH PLANS

BLOUNT & CURRY FUNERAL HOME WEST CHAPEL
6802 Silvermill Dr. • Tampa • (813) 814-4444
PREPLANNING FOR EVERY EVENT IN LIFE ISN'T POSSIBLE. BUT PLANNING FOR ONE INEVITABLE EVENT IS.
Call today for a personal consultation at no cost or obligation and to receive our complimentary pre-planning guide, the *Simplicity Planner.*
6802 Silvermill Dr. • Tampa • (813) 814-4444
www.blountcurrywest.com

• PIANO
• ORGAN
• KEYBOARD LESSONS
Sylvia Chai, Parishioner
(813) 855-5189

Get this weekly bulletin delivered by email - for FREE!
Sign up here:
www.jspaluch.com/subscribe
Courtesy of J.S. Paluch Company, Inc.

General & Cosmetic Dentistry of Tampa
DENTISTRY AS UNIQUE AS YOUR SMILE!
SOUTH TAMPA: (813) 793-7502
3112 W. KENNEDY BLVD STE A, 33609
NORTH TAMPA: (813) 540-7467
5010 GUNN HWY, 33624
• CEREC Same Day Crowns
• Veneers, Bridges & Dentures • Invisalign & Invisalign TEEN
• Root Canal Therapy • Chao Pinhole Surgical Technique
YOURTAMPADENTIST.COM
SE HABLA ESPAÑOL 0% FINANCING MOST INSURANCE ACCEPTED

If You Live Alone You Need MDMedAlert!
24 Hour Protection at HOME and AWAY!
✔Ambulance ✔Police ✔Fire ✔Friends/Family
Solutions as Low as $19.95 a month
FREE Shipping
FREE Activation
NO Long Term Contracts
This Button SAVES Lives!
As Shown GPS, Lowest Price Guaranteed!
"I have peace of mind... Mom remains independent."
CALL NOW! 800.809.3352
MDMedAlert
Safe-Guarding America's Seniors Nationwide!
GPS Tracking w/Fall Detection
Nationwide, No Land Line Needed
EASY Set-up, NO Contract
24/7 365 Monitoring in the USA

See Your Ad in COLOR
Call J.S. Paluch Today!
1.800.432.3240