Saint Kateri Tekakwitha
CATHOLIC PARISH

22508 Copper Hill Drive
Santa Clarita, California 91350
Parish Office: (661) 296-3180
Fax: (661) 296-7854
www.SaintKateriParish.org

MASS SCHEDULES

REGULAR WEEKEND MASSES
Saturday Vigil: 5:30 pm (Livestream)
Sunday: 8:00 am, 10:30 am,
12:30 pm, and 5:30 pm

SPANISH MASS (Livestream)
First Sunday of every month
Mass at 2:30 pm

WEEKDAY MASSES (Livestream)
Monday through Saturday: 8:00 am
Wednesday Evening Mass : 7:00 pm
First Friday Mass: 7:00 pm

RECONCILIATION
(Individual Confessions)
Monday—Friday: 8:30 am
after Morning Mass
Saturday:
4:00 pm—5:15 pm

May 22, 2022

6th SUNDAY OF EASTER

"Peace I leave with you; my peace I give to you. Not as the world gives do I give it to you. Do not let your hearts be troubled or afraid." - Jn 14:27

"O GOD, LET ALL THE NATIONS PRAISE YOU!"

Psalm 67

SAINT KATERI STAFF
(661) 296-3180
Fax (661) 296-7854

PASTORAL TEAM:

Father Vaughn Winters, Pastor ext. 7910
frvaughn@saintkateriparish-scv.org
Fr. Jihoon Kim, Associate Pastor ext. 7914
frjkim@saintkateriparish-scv.org
Jennifer Cummings-Martin ext. 2452
jcummings-martin@saintkateriparish-scv.org
Mindy Irwin ext. 7903
mirwin@saintateriparish-scv.org
Molly McCarthy ext. 7909
mmccarthy@saintkateriparish-scv.org

CLERGY:

Deacon Gabriel Aguilera (818) 518-5311
deacongabriel@saintkateriparish-scv.org
Deacon Kevin McCarthy 601-942-9802
deaconkevin@saintkateriparish-scv.org
Deacon Terry Irwin 645-7471
deaconterry@saintkateriparish-scv.org
Deacon Bob Seidler, Retired Deacon
661-296-3180

Msgr. Michael J. Slattery,
Pastor Emeritus, Retired

LITURGY:

Andrew Heath ext. 7919
litmusic@saintkateriparish-scv.org

AUDIO/VISUAL MINISTRY:

Dante Del Rosario, ext. 7918
ddelrosario@saintkateriparish-scv.org
Joseph Jarocki, ext. 7918
jjarocki@saintkateriparish-scv.org

PARISH OFFICE:

Laura Hall ext. 7816
lhall@saintkateriparish-scv.org
Mary Donckels ext. 7904
mdonckels@saintkateriparish-scv.org
Maureen Dunnahoo ext. 7827
mdunnahoo@saintkateriparish-scv.org

MAINTENANCE/SITE SUPPORT:

Mateo Medina ext. 7819
Sabino Vazquez ext. 7905

OFFICE OF FAMILY FAITH FORMATION:

Catherine Cardenas ext. 7902
ccardenas@saintkateriparish-scv.org
Elisabel Castillo-Lozano ext. 7901
e.castillo-lozano@saintkateriparish-scv.org
Matt Jennerson ext. 7808
mjennerson@saintkateriparish-scv.org

OUTREACH

FOR THE HOMELESS:
FAMILY PROMISE:
Theresa Meza theresa.hbw@sbcglobal.net
GO FISH MEALS
Matthew & Liz Carrillo 297-8121
gofish4all@yahoo.com

FOR LIFE:
PREGNANCY LOSS MINISTRY
RACHEL'S VINEYARD
Roseanne Becker - 510-8258
RESPECT LIFE Joe Vaeth
joseph.p.vaeth@gmail.com - 523-9797

KNIGHTS OF COLUMBUS:
Ben Bulder 313-2444
KNOTTY KNITTERS- CRAZY CROCHETERS
Kathy Littleton 296-6442
Renee Marquez (916) 838-6290

MINISTRIES:
FILIPINO MINISTRY Art Rivera - 433-4057
HOSPITALITY
Ferdinand & Marilyn Cajigal - 212-8771
HISPANIC MINISTRY Rosa Valencia
(323) 314-5174—rocaval@yahoo.com
WELCOME AND CONNECT
Tony Pilarski (805) 218-7703
WOMEN'S GUILD
Donna Medina
(805) 490-6259

SUPPORT:
MOM'S SUPPORT GROUP
Helena Munoz (954) 540-9900
MULTIPLE SCLEROSIS SUPPORT GROUP
Eire Garcia - 297-6887
SUPPORT GROUP FOR PARENTS OF SPECIAL NEEDS CHILDREN
Christine Ruiz 373-1006
christineruiz013@yahoo.com

SCOUTS:
CUB SCOUT PACK 40 Jason Eldridge
pack40cubmaster@outlook.com
CATHOLIC BOY SCOUTING RELIGIOUS EMBLEMS Lori Sorensen
lori.sorensen@ccsala.org
CATHOLIC GIRL SCOUTING RELIGIOUS EMBLEMS Teresa Nugent
tn61962@gmail.com (805) 490-6259

LITURGY AND WORSHIP

ALTAR SERVERS:
Craig Cape 254-2347 (Training)
Agnes Lindain (Scheduling)
agneslindain@gmail.com

AUDIO VIDEO MINISTRY-PRODUCTION MINISTRY:
296-3180 ext. 7918
audiovisual@saintkateriparish.org

BEREAVEMENT: Jan Higgins 713-2280

DIVINE MERCY: Stephen Macoritto 297-8054

EXTRAORDINARY MINISTERS OF HOLY COMMUNION:
Brett Hanlon 818-731-3847
sktemohc@saintkateriparish-scv.org

LECTORS:
Ana Cape 254-2347 (Training)
Jerry Aguinaldo 618-2431 (Scheduling)
Jairo Garcia (747) 201-9705 (Spanish)

LEGION OF MARY (Praesidium):
THURSDAY MORNINGS
Cristina Blasquez
lomm@saintkateriparish-scv.org
THURSDAY EVENINGS
Catherine Cardenas
lome@saintkateriparish-scv.org
WEDNESDAY EVENINGS
(Junior): Erika Castro
jrlom@saintkateriparish-scv.org

LITURGICAL MOVEMENT:
Justine Doggett 755-6637
litmovement@saintkateriparish-scv.org

LITURGICAL ENVIRONMENT:
Jocelyn Harris (818) 434-2385
Jenn Johnson (818) 667-5841

MINISTERS OF HOSPITALITY (Ushers):
Gino Reale 425-1219

MUSIC MINISTRY:
Saturday 5:30 pm Andrew Heath 478-2716
litmusic@saintkateriparish-scv.org
Sunday 8:00 am Saint Kateri Quartet
Sunday 10:30 am Adult Choir
Sunday 12:30 pm Cantor & Accompanist
Sunday 5:30 pm Contemporary Choir

1st Sunday of the Month
2:30 pm Spanish Choir
Veronica Astiazaran 310-4580

SACRISTAN/HEARTS AND HANDS:
Matt Wong 753-3288
sacristan@saintkateriparish-scv.org

SAINT KATERI PRAYER CHAIN:
prayers@saintkateriparish.org

SPANISH PRAYER GROUP
AMIGAS DE JESUS/ESTUDIO BIBLICO:
Irma Parra 510-8254

SPANISH ROSARY GROUP:
Martha Davis 297-3739

OPERATIONS

Jennifer Cummings-Martin, Director ext. 2452

FINANCE COUNCIL
Michael Hughes 803-0010

LITURGICAL EVENT COORDINATOR
Maureen Dunnahoo (first contact) ext. 7827
Lori Hanlon 877-5271

SAFEGUARDING THE CHILDREN
Tim Lynskey 313-1804
Wendy Emeterio 297-7906

SAINT KATERI BUSINESS PROFESSIONALS
Mary K Judy 818-314-0896

SAINT KATERI GIFT SHOPPE
Closed Temporarily for System Upgrade

FAMILY FAITH FORMATION
Mindy Irwin, Coordinator ext. 7903

First Reconciliation

First Communion

RCIA
Deacon Terry Irwin
645-7471 (Adult)
Jan Higgins
713-2280 (Youth)

YOUTH MINISTRY
Matt Jennerson,
Youth Minister
ext. 7908
mjennerson@saintkateriparish-scv.org

Teen Confirmation

Teen Loft

Youth Adult Ministry

Edge-Jr. High Youth
jrhiedge@saintkateriparish-scv.org

Life Teen
High School Youth
Matt Jennerson
ext. 7908
lifeteen@saintkateriparish-scv.org

ADULT FAITH FORMATION
Molly McCarthy, Office of Evangelization ext. 7909

Adult Confirmation
Ana Cape 254-2347

Couples For Christ
Ron & Marie Hallare
ronhallare@yahoo.com
(818) 448-0958

Healing Prayer Team
Micheline Slinkard
hpt@saintkateriparish-scv.org

Iconography
Kevin Kipper 645-1431

Men's Ministry - That Man is You!
Rushdi Ariss
TMIY@saintkateriparish-scv.org

Monday Night Bible Study
William Martin
biblestudywmartin@gmail.com

Women's Bible Study
wbs@saintkateriparish-scv.org

The Pastor's Post

FR. VAUGHN WINTERS

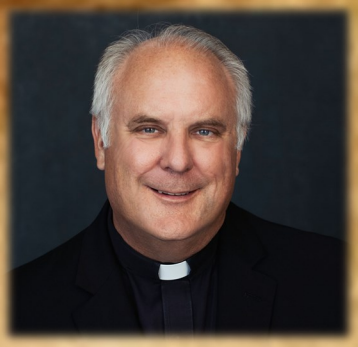

Dear Parish Family,

Finding foster families for the 38,000 children in need in Los Angeles County is always a challenge, and churches are a main source of foster parent recruitment. In honor of May being Foster Care Awareness Month, I am including the information below. Not all families are called to this special commitment, but those who are, find it to be a very fulfilling way to live out our Christian call of service!

"Children are always a gift; they change the history of every family. They are thirsty for love, gratitude, esteem, and trust. Being parents calls you to pass on to your children the joy of realizing that they are God's children."
- Letter of His Holiness Pope Francis to Married Couples for the "Amoris Laetitia Family" Year 2021-2022

Children witness the love of Christ alive and present in the arms of a family. The County of Los Angeles has more than 38,000 children in foster care. These foster children and youth need the love of a family to support them and nurture them to their full potential. We can all do our part to help children in foster care.

FAMILIES

Become a foster family!
Is your family called to be a foster family to children in need? Perhaps you have questions: How long is the process? Is there compensation? Do you need to own a house?
We can connect you with organizations that can answer your questions and help guide you.

INDIVIDUALS

Become a CASA!
Court Appointed Special Advocates (CASA) are trained volunteers who work one-on-one with children and youth. They represent and advocate for them in the dependency court system. CASA's make a life-changing difference in the life of a child while helping make decisions that are in the child's best interest.

Love in the Risen Christ, Fr. Vaughn

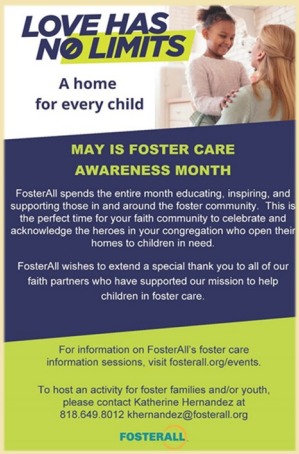

READINGS OF THE WEEK

Monday:	Acts 16:11-15/Ps 149:1b-2, 3-4, 5-6a and 9b/Jn 15:26—16:4a
Tuesday:	Acts 16:22-34/Ps 138:1-2ab, 2cde-3, 7c-8/Jn 16:5-11
Wednesday:	Acts 17:15, 22—18:1/Ps 148:1-2, 11-12, 13, 14/Jn 16:12-15
Thursday:	Acts 18:1-8/Ps 98:1, 2-3ab, 3cd-4/ Jn 16:16-20 / Ascension: Acts 1:1-11/Ps 47:2-3, 6-7, 8-9/Eph 1:17-23 or Heb 9:24-28; 10:19-23/Lk 24:46-53
Friday:	Acts 18:9-18/ /Ps 47:2-3, 4-5, 6-7/Jn 16:20-23
Saturday:	Acts 18:23-28/ Ps 47:2-3, 8-9, 10/Jn 16:23b-28
Sunday:	Ascension: Acts 1:1-11/ Ps 47:2-3, 6-7, 8-9/ Eph 1:17-23 or Heb 9:24-28; 10:19-23/Lk 24:46-53 Seventh Sunday of Easter: Acts 7:55-60/Ps 97:1-2, 6-7, 9 [1a, 9a]/Rv 22:12-14, 16-17, 20/Jn 17:20-26

First Reading:
'It is the decision of the Holy Spirit and of us not to place on you any burden beyond these necessities.' (Acts 15:28)
Psalm:
O God, let all the nations praise you! (Ps 67) Or Alleluia.
Second Reading:
The angel took me in spirit to a great, high mountain and showed me the holy city Jerusalem coming down out of heaven from God. (Rev 21:10)
Gospel:
"The Advocate, the Holy Spirit, whom the Father will send in my name, will teach you everything and remind you of all that I told you." (Jn 14:26)

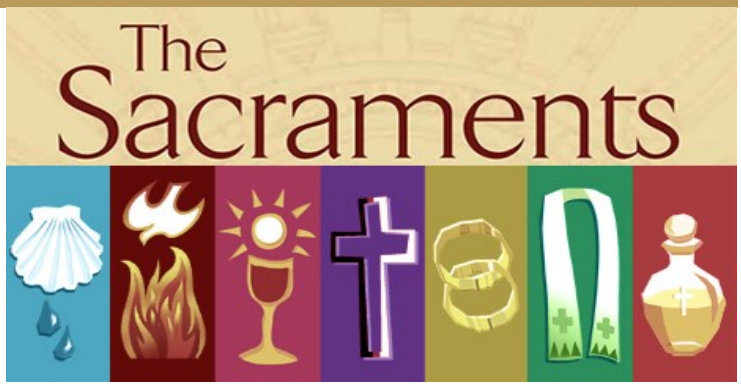

ANOINTING OF THE SICK
The Sacrament of Anointing of the Sick is administered by our Priests. During the week, contact the Parish Office for an appointment. The anointing suffices for the duration of the illness. After hours, please call **(661) 586-0372** for emergencies that require sacramental care**.**

FUNERAL ARRANGEMENTS
Please contact the Parish Office so we may assist you with funeral arrangements for your loved one at **296-3180 ext. 7905** or **586-0372.**

HOLY ORDERS
Any man considering or discerning Holy Orders of Deacon or Priest, contact Father Vaughn here at Saint Kateri.

BAPTISM
For infant Baptism, please contact the Parish Office at **296-3180 ext. 7905**. For Baptism of children ages 8 and above, please contact the Faith Formation Office at **296-6945 ext. 7903**.

FIRST RECONCILIATION AND FIRST HOLY COMMUNION
2-year Family Formation Process. Please see the Faith Formation page for contact information.

CONFIRMATION
2-year process begins in 9th grade. Please see the Youth Ministry page for information.

ADULT CONFIRMATION
For those 18 and over who have been baptized and received First Communion, contact Ana Cape at **254-2347**.

MARRIAGE
Please contact the Parish Office at **296-3180 ext. 7827** at least 6 months prior to setting a wedding date.

RECONCILIATION (individual Confessions)
Monday through Friday — from 8:30 am to 9:00 am
Saturday Afternoon — from 4:00 pm to 5:15 pm.

MASS INTENTIONS

Sun., May 22	8:00 am — FOR THE PEOPLE	INT/RIP
	10:30 am — Michael Mehow Lodl	RIP
	12:30 pm — Frank and Vienna Aguilar	RIP
	5:30 pm — Ernesto Caricungan	RIP
Mon., May 23	8:00 am — Jess I. Trompeta	RIP
Tue., May 24	8:00 am — Jonell Taggart	RIP
Wed., May 25	8:00 am — Denise Garibaldi	RIP
	7:00 pm — Madelyn Sheridan	RIP
Thu., May 26	8:00 am — Ted Cotti	RIP
Fri., May 27	8:00 am — Isabel De Leon	RIP
Sat., May 28	8:00 am — Charlotte Ruddick	RIP
	5:30 pm — Martin & Juanita Villanueva	RIP
Sun., May 29	8:00 am — Matthew Domingo	INT
	10:30 am — FOR THE PEOPLE	INT/RIP
	12:30 pm — Casidora Barrios	RIP
	5:30 pm — Cleotilde Arroyo	RIP

PRESIDERS FOR UPCOMING MASSES

WEEKEND of May 21st and May 22nd:
Saturday 5:30 pm Vigil - Fr. Jihoon Kim
Sunday Masses:
8:00 am - Fr. Vaughn Winters
10:30 am - Fr. Jihoon Kim
12:30 pm - Fr. Vaughn Winters
5:30 pm - Fr. Vaughn Winters

WEEKEND of May 28th and May 29th:
Saturday 5:30 pm Vigil - Fr. Vaughn Winters
Sunday Masses:
8:00 am - Fr. Jihoon Kim
10:30 am - Fr. Vaughn Winters
12:30 pm - Fr. Vaughn Winters
5:30 pm - Fr. Jihoon Kim

"Scheduled Priest Occasionally Subject to Change"

Please Pray

PRAYERS FOR THE SICK

All those who are sick, especially the family and friends of Saint Kateri, James Hecker, John and Anna Lacombz, Fr. Matt Murphy, Wahnita Lonsberry and Mary Ann Wilson

BORN TO ETERNAL LIFE

Pon Seidler, Florence Scandurra, Luzviminda Beato, Tito Rubi, Michael Kelly, Evangeline Banaban and MaryAnn Dwyer

LITURGICAL DANCE EVENTS

Saturday, May 28th, 10:00 am to 11:00 am
This is a Movement Workshop, for anyone 10 years on up! To register, please, call Justine Doggett at (661)513-4130 or email her at: litmovement@saintkateriparish-scv.org. Remember to dress comfortably!

Saturday, May 28th, 4:00 pm to 5:00 pm
Please join us for an hour of Prayerful Dedication to the Holy Spirit, lead by Deacon Kevin McCarthy and which will include Readings, Songs and Devotions! All are welcome!

ASL MINISTRY AT PENTECOST

Dearest Families and Friends -
ASL will be offered at the Pentecost Vigil Mass, Saturday, June 4th at 5:30 pm.

Please join us in front, near the Ambo.
WE ARE MOST DELIGHTED IN SERVING YOU!

DIRECTOR OF OPERATIONS
JENNIFER CUMMINGS-MARTIN

Glory to you, O Lord our God,
Your love calls us to be your people.
By sharing our many and diverse gifts
we share in your mission.
We ask you, Lord, to shape us into a community of faith. Nourish us by your word and sacraments that we may grow into the image of Jesus.
Through the power of your Holy Spirit,
heal us that we, in turn, may heal the wounded. Form us to be instruments of love, justice, and peace in our land, and send us to proclaim your saving work.
Renew us, Lord, that we may renew the face of the earth. Amen.

Parishioner

Dear Friends:
New here? Welcome! If you have chosen Saint Kateri as your home Church; a place where you worship by attending daily and/or weekly Masses, share in the Sacraments, participate in ministry, volunteer, work, find community as you journey and/or walk with others in their journey to encounter Jesus and have not officially registered, you are encouraged to do so.

Do you know that one does not become a member simply by continuously attending a specific church? The official way to join a Church community is through registration. You may register online at: https://saintkateriparish.org/parish-registration.

Registration among other things translates to membership. Membership has its privileges. Registration is an official way to be included in the Sacramental, ministerial and fellowship experiences in our church. It is a commitment to our community. It helps to recognize that you belong by verifying your presence.

Join us! We look forward to officially welcoming you to our vibrant Community of Faith!

Online Giving

WE ENCOURAGE ONLINE GIVING!
Thank you for your generous and faithful stewardship. We continue to encourage you to use Online Giving - an easy way to support our continued mission. It is easy to access. Sign-up through your mobile phone or smart device using this QR code above, or by computer on our website:
https://osvhub.com/saintkateriparish/funds
Don't have access to a computer, mobile phone or smart device, or for any reason you cannot participate in the Mass in person, please mail in your offertory or drop it off at the Parish Office.
Thank you for your generous and faithful stewardship!

WEEKEND COLLECTION
May 14, 2022 – May 15, 2022

ORDINARY

Last Week's Donation:	$31,440.50
Weekly Goal:	$32,600.00
Year to Date Weekly Goal:	$1,467,000.00
Year to Date (Under) Goal:	($122,743.27)

CHURCH MAINTENANCE

Last Week's Collection:	$5,184.50

TOGETHER IN MISSION 2022

Parish Goal:	$137,447.00
Amount Pledged:	$103,539.93
Amount Paid:	$71,019.76
Amount Paid (Under) Goal:	($66,427.24)

CALLED TO RENEW

Parish Goal:	$2,475,000.00
Amount Pledged:	$2,691,446.04
Amount Pledged Over Goal:	$216,446.04
Amount Paid:	$1,086,104.44
Amount Paid (Under) Goal:	($1,388,895.56)

EASTER COLLECTION

EASTER COLLECTION:	$84,920.50
EASTER GOAL:	$65,360.00
Year to Date Over Goal:	$19,560.50

THE MOST HOLY ROSARY OF THE BLESSED VIRGIN MARY

May is Mary's month and in this season of Easter, we rejoice with Our Blessed Mother and entrust ourselves again to Her maternal love, as Jesus did. In this month, Archbishop Gomez encourages us to renew our love for Mary's Prayer, the Rosary.

He tells us it is a simple prayer, which many of us learned as children, and as we get older, the Rosary continues to grow with us. Further, he feels that many experience what he does—a newness each time he prays it. It takes him to different places in his heart with each passing year, and to different places in his contemplation of Jesus and His mysteries.

"The Rosary is the prayer of a disciple's journey, a prayer of the heart that is made for praying as we walk along the path of faith, the path of following Jesus. No Rosary is ever the same, although we are always praying the same words in the same way. It is a prayer that is beautifully suited to the nature of our human heart and human mind.

The Hail Mary's we repeat with our lips become a background setting as we are lifted up into contemplation. As we ponder the mysteries of Christ's life, often our mind wander to the concerns of our own lives—our cares become prayers for our families and friends, our work and world—and then we drift back again to considering the Gospel scenes.

Our prayer becomes as natural as breathing. We linger on some thoughts longer than others. Time seems to slow down and become part of the quiet rhythm of the Hail Mary's. We find ourselves dwelling on a single word or group of words in the prayer. The repetition of the Hail Mary's is like a Litany of Love. It reminds our Archbishop of that Easter scene where Jesus asks St. Peter three times, 'Do you love Me?' We all know, 'I love you' isn't' something we say only once to the ones we love. In fact, we express our love over and over, many times in many ways each day. So every Hail Mary we repeat in the Rosary, is like an "I love you" that we are saying to Jesus and to Mary, who is His Mother, and Our Mother!

The Rosary tells us we can be as close to Jesus as Mary is, that we can live for Jesus as Mary does and we learn how to look at Jesus the way Mary looked at Him. The scenes that pass before us in the Joyful, Sorrowful, Luminous and Glorious Mysteries are ones Mary saw with her own eyes. The Gospels tell us Mary 'kept all these things, pondering them in her heart.'

Mary's Prayer is one of remembering – in which we keep the memory of Jesus' Words and His example present and alive, pondering each mystery until they come to fill and shape our own hearts. Through the Joyful Mysteries, we learn His Humility; through the Luminous, we share His Zeal to bring God's Light to the World. Through the Sorrowful, we learn that love requires sacrifice, and through His Glorious Mysteries, our confident hope for Heaven grows.

Like the Our Father, the Rosary is a Prayer of Contemplation that leads to action. At the heart of the Rosary are Mary's Words from the Wedding Feast at Cana: 'Do whatever he tells you.' We find this same spirit at the heart of the Our Father: 'Thy Will be Done.'

Praying the Rosary as children of God, we grow to see our lives are not about us. Our lives are meant to be lived for God and for others—for our family and friends, the people in our society, especially the poor and vulnerable. It's about God's Will, not our will. As we pray the Rosary day in and day out, we learn to have the attitude of Mary—to open our hearts to Jesus, to ponder His Words and His Life.

The Rosary teaches us to place our lives in Jesus' Hands and to follow Him and to seek His Will and to serve Him in everything we do. To say with Mary: 'Let it be done to me according to Your Word.' Let us ask Our Blessed Mother to help us to pray the Rosary with a new spirit of faith and Love. May we pray it for love, for the courage to love. And may we pray it to bring the love of God to the people of our time.

Pray for me and I will pray for you."
~ Archbishop José H. Gomez

FAITH FORMATION
PHONE CALL HOURS ONLY
Mondays and Wednesdays: 1:30 to 5:30 pm
Tuesday: 3:00 to 5:00 pm

Please check the Bulletin, our Website and Facebook page for ongoing updates.
Questions? Please contact us at:
Phone: (661) 296-6945

ext. 7903 - **Mindy Irwin,** Family Formation Coordinator
mirwin@saintkateriparish-scv.org

ext. 7902 - **Catherine Cardenas,** Administrative Assistant
ccardenas@saintkateriparish-scv.org

ext. 7901 - **Elisabel Castillo-Lozano,**
Minister of Organization and Hospitality
e.castillo-lozano@saintkateriparish-scv.org

GOSPEL READING

John 14:23-29
Jesus promises his disciples that the Father will send the Advocate, the Holy Spirit.

Preparing For Important Events

Parents are always helping their children prepare for something, whether that consists of getting ready for school, preparing for an exam, or making preparations to go on vacation. In today's Gospel, Jesus prepares His disciples for His Passion, Death, and Resurrection. He promises His Holy Spirit, gives them the gift of His peace, and tells them not to be troubled.

As a family, talk about the kinds of events that you have prepared for together; surgeries, funerals, vacations, Sacraments, and first days of school are some examples. Talk about why it is important to prepare for important events in our lives. Talk about how Jesus prepared His disciples for His Death and Resurrection and how He wanted them to be prepared for what would happen so that they would be able to believe.

Sixth Sunday of Easter, Cycle C | Loyola Press

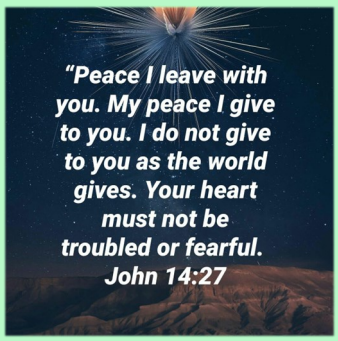

Save the Date! Adventure Awaits!
July 25th through July 29th!
For Children entering First through Sixth Grade.
More Information Coming Soon!
Volunteers Needed!
Email: vbs@saintkateriparish.org

God's glory is revealed in us when we act as the Body of Christ, as individuals and as a community!

"But the Advocate, the Holy Spirit, whom the Father will send, will teach you everything."

REGISTRATION FOR
FIRST RECONCILIATION AND
FIRST COMMUNION FAITH FORMATION for the 2022-2023 year will begin in
Late May / Early June

Please check either our bulletin or our Web Page for updates and information!

Growing as God's Children
Formed in Faith

CAMP BIG DEAL
JUNE 20-24, 2022

JUNIOR HIGH LEADERSHIP CAMP
HELD AT VILLANOVA, OJAI

Cost: $300 all inclusive meals, lodging, tshirt, supplies

Contact Matt Jennerson to Register:
mjennerson@saintkateriparish-scv.org
Deadline to apply is May 27th

VILLANOVA PREPARATORY SCHOOL

Youth Ministry DIVISION

CONFIRMATION REGISTRATION OPENS IN JUNE!

THE WAIT IS ALMOST OVER!!!
SAINT KATERI'S GIFT SHOPPE OPENS IN JUST TWO WEEKS!!!
GET READY!!!

JOIN ARCHBISHOP GOMEZ ON THE SOLEMNITY OF PENTECOST FOR THE

Synod Celebration Mass

For a synodal Church

Come give thanks to God for the fruits of the Synod in the Archdiocese and ask the Holy Spirit to guide the Church forward in renewal

SUNDAY, JUNE 5 • 3:30PM
CATHEDRAL OF OUR LADY OF THE ANGELS
555 W TEMPLE ST, LOS ANGELES, CA 90012

¡Ven a dar gracias a Dios por los frutos del sínodo en la arquidiócesis y pide al Espíritu Santo que guíe a la Iglesia hacia la renovación!

DOMINGO, 5 DE JUNIO • 3:30PM
CATEDRAL DE NUESTRA SEÑORA DE LOS ÁNGELES

Synod 2021 2023

LA Catholics

Interested in volunteering? For more information and to sign up visit:
¿Interesado en ser voluntario? Para más información e inscribirse visita:
synod.lacatholics.org/june5mass

Please join us to celebrate our departed loved ones at a special **MEMORIAL DAY MASS**
Monday, May 30th at 11:00 am

SAN FERNANDO MISSION
CATHOLIC CEMETERY & MORTUARY
At the Outdoor Altar by the Garden Mausoleum

11160 Stanwood Avenue, Mission Hills, CA. 91345

Saint Kateri Tekakwitha Parish
KNIGHTS OF COLUMBUS COUNCIL 12489

FOOD DRIVE
Saturday, June 4th
7:30am - 12:00pm

- ✓ Fast & easy to donate!
- ✓ Drive thru & drop off food at Saint Kateri's West parking lot at 22508 Copperhill Dr.
- ✓ Serving the Communities of:
  MECCA-Galilee Center
  SAN JACINTO-St. Anthony
  NEW CUYAMA-Immaculate Conception
  Ventura-Servants of the Father of Mercy (homeless)
  SCV-Bridge To Home
- ✓ Share with friends, family, and neighbors!

WE ARE COLLECTING

Peanut Butter	Canned Foods -
Jelly	Tomatoes
Cereals	Tuna
Oatmeal	Chili
Rice	Meats
Pasta	Hash
Pasta Sauce	Soup
	Fruit
	Vegetables
	Beans

PEOPLE HELPING PEOPLE
A ministry of Saint Kateri parish

K of C

OUR 2022 BABY BOTTLE FUNDRAISER

LOVE IN A BOTTLE!

Participate, HAVE FUN and share, share, share. The more you share the faster your bottle will grow!
SUPPORT AND STAND FOR LIFE!!!

Amusement park safety — Heading to a family amusement park this summer? Prepare your family with some easy safety tips. Amusement parks are crowded and exciting — and unfortunately, they can also be the perfect scenario for children to get distracted and separated from the family. Before you go, discuss the rules with your children: specify where they can go and who they can go with. Establish a buddy system and a family meet-up spot in case you get separated. For more tips, request a copy of the VIRTUS® article "Keeping Kids Safe at Amusement Parks" at lacatholics.org/did-you-know/.

did you know?

OUTREACH

JOB OPPORTUNITY AT OLPH!
Seeking a Director of Religious Education

Our Lady of Perpetual Help Parish in Santa Clarita is seeking a new Director of Religious Education. Our parish community is vibrant and multi-cultural, with religious education from pre-school through adult formation, presented in both English and Spanish. The parish is blessed with many fine catechists and lay leaders as collaborators in the Ministry of Religious Education.

The position will bring both challenges and many blessings to the new DRE. Applicants are asked to send a resume to Father Craig A. Cox, Pastor, either by regular mail or email. Along with the resume, please send a brief paragraph or two describing your hopes and dreams and vision for Religious Education. Pay and benefits are negotiable. Bilingual applicants (English and Spanish) are especially welcome.

Our Lady of Perpetual Help Church
23045 Lyons Avenue
Santa Clarita, CA 91321
frcraig@olphscv.org

AVAILABLE RESOURCES

RESOURCES IN PARISH AND COMMUNITY

AA —Need a "Meeting"? See website at www.lacoaa.org
AL-ANON — CHECK FOR LIVESTREAM MEETINGS!
Need a "Meeting"? See website at www.alanonla.org
NA — Need a "Meeting"? See website at:
https://scana.todayna.org/areamtgs.html
ACCW — Archdiocesan Council of Catholic Women
Carol Westlake 263-0435, www.CatholicWomenLA.org
ALZHEIMER'S SUPPORT GROUP
Oakmont of Santa Clarita
Every 3rd Thursday, 6:30-8:00pm
295-2025
BATTERED WOMEN'S HOTLINE 259-4357
CHILDREN'S BUREAU FAMILY FOSTER CARE & ADOPTIONS
208-4212, All4kids.org
LOS ANGELES CATHOLIC ALUMNI CLUB –Activities for ages 25 and up - many members are 40 and older.
Mark Arnesen (818) 772-0727
MARRIAGE ENCOUNTER
Anthony & Lynn Fernandez (818) 383-6399
PARENTS OF GAY, LESBIAN, OR BISEXUAL CHILDREN
Tim Lynskey 313-1804
PROJECT RACHEL— Hope After Abortion
(626) 398-6100
RETROUVAILLE—Mike and Kelly Remington 257-7980 or (800) 470-2230 *HelpOurMarriage.org*
RECOVERING COUPLES ANONYMOUS
478-5118, www.recovering-couples.org
SEPARATED, DIVORCED, WIDOWED SUPPORT GROUP
Jocelyn 259-4104 or Julia 259.3901
SCV PREGNANCY CENTER
255-0082, www.LifeSupporter.org
SINGLE MOTHERS OUTREACH
288-0117

Women's Fellowship Circle

The Women's Fellowship Circle (formerly Women's Guild), will be meeting at 1:30 pm, on Thursday, May 26th, in Slattery Hall.

Father Vaughn will be our special guest!

All women of the parish are welcome and we truly hope you are able to join us!

Saint Kateri Tekakwitha
CATHOLIC CHURCH

22508 Copper Hill Drive, Santa Clarita, CA 91350

Healing Mass

Wednesday, May 25, 2022

6:20 pm – Divine Mercy

7:00 pm – Holy Mass

7:35 pm – Exposition of the Blessed Sacrament followed by Healing Service

Celebrant:
Fr. Charles Lueras
C.R.I.C.
St. Sebastian
Santa Paula

Sponsored by Saint Kateri's Healing Prayer Team and The Hispanic Ministry

(661) 296-3180 | www.saintkateriparish.org

all are welcome!