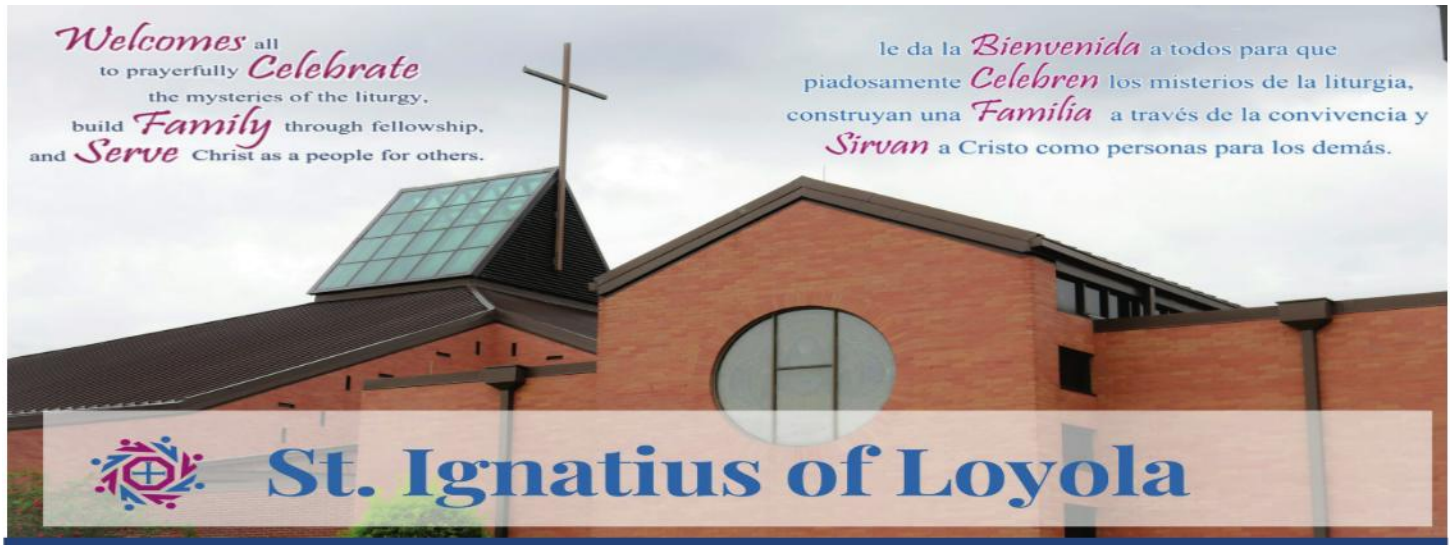

31ST SUNDAY IN ORDINARY TIME (XXXI Domingo del Tiempo Ordinario) **OCTOBER 30, 2022**

Pastor's Column

See inside where Fr. Norbert talks about Purgatory and All Souls Day.

Vea adentro donde el Padre Norbert habla sobre el Purgatorio y el Día de los Difuntos.

Pg. 4 & 15 (Español)

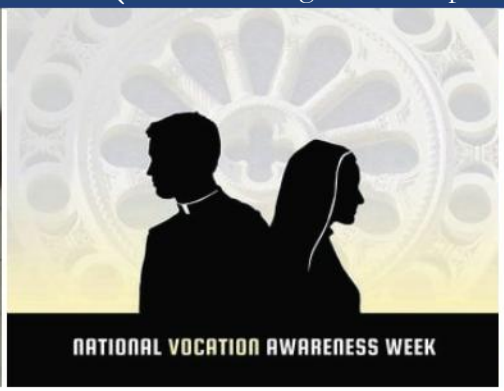

Vocations Awareness Week

Join us for National Vocations Awareness Week starting Friday, November 4th. See inside for more details.
Únase a nosotros para la Semana Nacional de Concientización sobre las Vocaciones a partir del viernes 4 de noviembre. Vea el interior para más detalles.
Pg. 7,14, & 16 (Español)

Welcome Dcn. Dargay

Join us in welcoming Dcn. Mike Dargay to St. Ignatius.

Únase a nosotros en la bienvenida Dcn. Mike Dargay a San Ignacio.

Pg. 14

Refugee Thanksgiving

November 5th

Our Annual Refugee Thanksgiving is back!! See inside for the many ways you can help.
¡¡Vuelve nuestro Día de Acción de Gracias Anual para Refugiados!! Vea el interior sobre las muchas formas en que puede ayudar.

Continued on Pg. 9 & 16 (Español)

NATIONAL Eucharistic Revival www.eucharisticrevival.org

Office Hours:(Horas de oficina)
Monday– Thursday (Lunes– Jueves)**: 9:00-8:30 p.m.**
Friday (Viernes)**: 9:00-4:30 p.m.**
Saturday (Sábado)**: 10:00-1:00 p.m.**

THE ARCHDIOCESE OF GALVESTON-HOUSTON
Celebrating 175 years of faith

7810 Cypresswood Drive
Spring, Texas 77379-7101
Office: 281-370-3401
Fax: 281-605-1640
www.silcc.org
@ignatiusloyolacc

WELCOME TO ST. IGNATIUS OF LOYOLA

Very Rev. Norbert Maduzia Jr., E. V., D. Min.
Pastor

Rev. Jose Kumblolickal Augustine MSFS, PhD.
Parochial Vicar

LEADING OTHERS TO JESUS
Llevando a otros a Jesús

Clergy

Dcn. Billy Chen	Permanent Deacon
Dcn. Scott Glueck	Permanent Deacon
Dcn. Mike Dargay	Permanent Deacon
Dcn. Mike Higgins	Permanent Deacon
Dcn. Greg Mouton	Permanent Deacon
Dcn. Peter Olivier	Permanent Deacon
Dcn. Larry Vines	Permanent Deacon
Dcn. Joe Wright	Permanent Deacon

Office of Administration

Ron Svoboda	Parish Dir. Of Operations
Kristin Garcia	Office Manager
Lisa Kubis	Business Manager
Mary Blanton	Clergy Assistant
Betty Keller	Receptionist
Iris Favela	Receptionist
Elva Escobar	Receptionist
Juan Velasco	Facilities Manager
Jose Jimenez	Facilities Assistant
Jimmy Sexton	Facilities Assistant

Office of Liturgy and Sacraments

Karla Jackson	Pastoral Associate
Kathy Corbett	Asst. Director of Liturgy
Connie Wilson	Director of Music
Peter Ramirez	Associate Director of Music

Office of Formation

Position Open	Pastoral Associate
Lucille Pavlock	Director of EC & Elem.
Alex Quiñones	Director of Youth Ministries
Bre Benavidez	Director of Young Adults
Gracia Avila	Admin Assistant
Andy Dommert	Pro-Tem of Youth Ministries

Early Childhood Center

Kathy Schaefer	Co-Dir. of Early Childhood
Donna Quiambao	Co-Dir. of Early Childhood

Office of Social Services

Ascención Amado	Director of Outreach

Please visit www.silcc.org for email addresses.

YouTube: See our Live-stream Masses on our YouTube channel. Search for St. Ignatius Loyola Spring on YouTube and subscribe.

Facebook: Visit us on Facebook for our Live stream of liturgical events. See liturgy page for more information. @ignatiusloyolacc

WEEKLY WORSHIP SCHEDULE/ HORARIO DE LITURGIA

EUCHARISTIC CELEBRATIONS

Monday– Friday:
9 a.m. Daily Mass (Also on Live-stream)
Wednesday:
6:45 p.m. Mass
Saturday:
5:15 p.m. Mass
Sunday:
7:30 a.m. Mass
10 a.m. Mass (Also on Live-stream)
12:30 p.m. Misa (Español– transmisión en vivo)
5:15 p.m. Mass

RECONCILIATION

Wednesday: 5:15 - 6:15 p.m. and
Saturday: 9:30 - 10:30 a.m.

LITURGY OF THE HOURS

Morning Prayer: Weekdays at 8:30 a.m. in Lady Chapel
Evening Prayer: First Fridays of every month, 6:15 p.m.
Reservation Chapel Hours: 6:30 a.m.– 9:00 p.m.

Please check our website for most recent schedule. See our livestream Masses via Facebook, YouTube, & Parish Website.

MASS INTENTIONS/ INTENCIONES DE MISA

Fr. Norbert & Fr. Jose will be celebrating the following Mass Intentions this coming week.

Monday, October 31
9 a.m. Dang Ngo (LVG)

Tuesday, November 1 – ALL SAINTS
9 a.m. Fr. C. J. Murray (+)
6:30 p.m. Furlong Babies (+)
8:30 p.m. Pro Populo

Wednesday, November 2 – ALL SOULS DAY
9 a.m. Anne Hunter (+)
7 p.m. Cecilia Bejarano (+)

Thursday, November 3
9 a.m. Presente Guiterrez (+)

Friday, November 4
9 a.m. Walter & Virginia Broderick (+)

Saturday, November 5
5:15 p.m. Perpetual Mass

Sunday, November 6
7:30 a.m. Evette Talbot (+)
10 a.m. Pro Populo
12:30 p.m. Regina Del Carmen (+)
5:15 p.m. Irene Davis (+)

PRESIDER SCHEDULE/ HORARIO DEL CELEBRANTE

November 5-6th 32nd Sunday in Ordinary Time	Saturday/ Sabado 5:15 p.m. EHMC Commissioning	Sunday/ Domingo 7:30 a.m. EMHC Commissioning	Sunday/ Domingo 10:00 a.m.	Sunday/ Domingo 12:30 p.m. Español EMHC Commissioning	Sunday/ Domingo 5:15 p.m.
Presider	Fr. Norbert	Fr. Norbert	Fr. Jose	Fr. Norbert	Fr. Jose
Homilist	Olivier	Olivier	Glueck	Glueck	Glueck
Deacons	Olivier	Chen	Vines	Glueck	Dargay

FINANCIALS/ FINANZAS

Sign up today for our Parish Online Giving Option. **Go to www.faithdirect.net to create an account or make changes to your existing account. Use our Church Code: TX134 . Scan the QR Code, or donate via text by texting any amount to 281-801-4940. You will receive a link to begin the process. If you prefer, you may also mail your donations to the parish office. 7810 Cypresswood Dr. Spring, TX 77379**

Ignite Campaign

***Parish Goal**	*$1,880,235.00*
***Total Amount Pledged**	*$2,040,962.00*
***Total Number of Donors**	354
***Total Number of Households**	*4026*
***Average Participant Pledge**	*$601.00*
***Pledged Over (Under) Goal**	$160,727.00
***Percent of Goal Paid**	50.00%
***Total Amount Paid**	*$941,407.87*

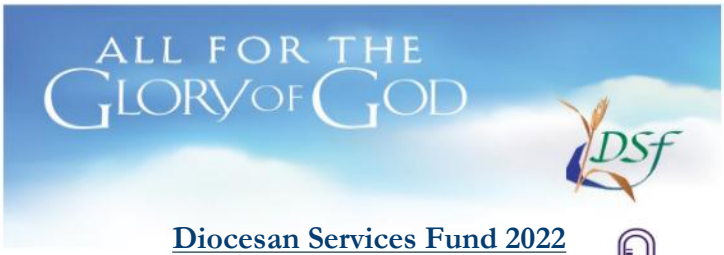

Diocesan Services Fund 2022

***Parish Goal**	*$314,197.00*
***Total Amount Paid**	*$234,205.00*
***Total Number of Participants**	454
***Total Number of Households**	*4374*
***Average Participant Pledge**	*$503.75*
***Paid Over (Under) Goal**	($85,498.39)
***Percent Paid**	*73.00%*

Help provide hope and help for those among us who are most in need. To donate online, visit www.archgh.org/dsf/

If you are new to the parish or have not made a pledge and wish to do so, please contact **Ron Svoboda.**

Sent to Build Community Loan Redemption

***(through 06/30/2022)**

***Beginning Loan Balance**
$6,025,000.00

***Principal Payments**
$3,464,561.00

***Remaining Loan Balance**
$2,560,431.00

***Interest Payments since inception**
$759,046.00

Parish Financial Information

September Faith Direct: $108,199.10
October 16th: $18,406.00
October 23rd: $14,826.50

Second Collection: October 30th

Founded in 1849, the Claretian Missionaries number more than 3000 priests, brother and lay volunteers, who can be found in more than 63 countries around the world. We have been active in the United States since 1902 Our motto is "The Love of Christ Impels Us."
Committed to seeing the world through the eyes of the poor, the Claretians strive to respond to the most urgent and timely needs, using all means possible. We give special attention to the needs of recent immigrants, youth and families, leadership and training and spiritual renewal.

Second Collection: November 6th

Retired Priest Collections

PASTOR'S COLUMN

Dear Brothers and Sisters,

I hope that you've taken some time to read over the Pastor's Columns regarding the Communion Procession according to the Rite of the Roman Catholic Churches. I would encourage you to go back and read all of the articles from the month of October so as to keep the Communion Rite in mind. It is full of symbolism which points to the heavenly banquet of the Supper of the Lamb. One final thought on this (for now), before you leave the house for Holy Mass (the Wedding Feast of the Lamb, as it is also known), take a quick look in the mirror, full length if you have one, and ask yourself, "Would I go to the wedding of the son/daughter of a very good friend of mine dressed this way?" If the answer is "no", then you might want to consider changing before going to Holy Mass.

As we leave the month of October behind, we do so with a greater appreciation of the Holy Rosary, after all the month was dedicated to Our Lady of the Holy Rosary. Surely, you've spent some time with Our Lady by praying the rosary. And now, as we end each *Hail Mary* with the words *now and at the hour of our death,* we begin a month dedicated to the poor souls in Purgatory. Along with a free will, I believe that Purgatory is one of the best gifts from God. While the idea that "all dogs go to heaven", we humans may not be so fortunate. A dog works from instinct; a human from free will. I can choose to do something or not to do it. Sometimes the choices we make through our own free will are not the best, the holiest, or the most moral. All sin has consequences. There are no free sins. Even if we sin out of an addiction, there are consequences. When I was a child in elementary school, the sisters would describe this as a stain on a linen tablecloth. Even though we never used tablecloths, the concept was one used as a parable and we students could understand it. Sister would say that the white linen tablecloth was our soul: pure, white, and clean following our baptism. Say someone spilled gravy or pasta sauce on the tablecloth. Mom would wash it, clean it, but the eyes of mom, grandmother, or (as sister would say) most women, could spot the place where the linen had been stained. She said, "Sin did this to our soul. Even though we may have gone to Confession and confessed the sin with sincerity of heart, made a firm purpose of amendment, and did our penance, God could still see the residue of the stain." Her point was that Purgatory was necessary so as to purge out all that is left from the sin before entering into the presence of the One who made us in His image. We couldn't return with anything that was not of God's image. Interesting, right?

In *Spe Salve,* Pope Benedict XVI's encyclical on hope, he includes eight paragraphs on the theme of our judgment, "as a setting for learning and practicing hope." In regard to Purgatory, he says, "The judgement of God is hope, both because it is justice and because it is grace." Here is a four-paragraph excerpt of the section, particularly fitting for our prayer and reflections on All Souls Day.

45. This early Jewish idea of an intermediate state includes the view that these souls are not simply in a sort of temporary custody but, as the parable of the rich man illustrates, are already being punished or are experiencing a provisional form of bliss. There is also the idea that this state can involve purification and healing which ***mature the soul for communion with God****. The early Church took up these concepts, and in the Western Church they gradually developed into the doctrine of Purgatory. We do not need to examine here the complex historical paths of this development; it is enough to ask what it actually means.* ***With death, our life-choice becomes definitive****—our life stands before the judge. Our choice, which in the course of an entire life takes on a certain shape, can have a variety of forms. There can be people who have totally destroyed their desire for truth and readiness to love, people for whom everything has become a lie, people who have lived for hatred and have suppressed all love within themselves.* ***This is a terrifying thought****, but alarming profiles of this type can be seen in certain figures of our own history. In such people all would be beyond remedy and the destruction of good would be irrevocable: this is what we mean by the word Hell. On the other hand, there can be people who are* ***utterly pure, completely permeated by God****, and thus fully open to their neighbors—people for whom communion with God even now gives direction to their entire being and whose journey towards God only brings to fulfilment what they already are.* I will continue with this in the next column. I believe the Pope Emeritus' words will help us in our truer understanding of Purgatory and the Church's teachings on it.

Eternal rest grant unto all our faithful departed. May their souls rest in peace. Amen.

With prayers for a deeper devotion to the Eucharist,

Fr. Norbert

GATHER WITH US

REUNIRSE CON NOSOTROS

Monday, October 31	Building
Parish Office Hours: 9 a.m. - 8:30 p.m.	
9 a.m. Early Childhood Center	Gonzaga
9 a.m. NCPD Board Meeting	Xavier-14
7 p.m. Boy Scout Troop Meeting	Sexton Hall
7 p.m. Legion of Mary Meeting	Faber-6

Tuesday, November 1	
Parish Office Hours: CLOSED	
9 a.m. Early Childhood Center	Gonzaga
9 a.m. Mass- Solemnity of All Saints	**Sanctuary**
6:30 p.m. Mass- Solemnity of All Saints	**Sanctuary**
8:30 p.m. Misa- Todos los Santos	**Sanctuary**

Wednesday, November 2	
Parish Office Hours: 9 a.m. - 8:30 p.m.	
9 a.m. Early Childhood Center	Gonzaga
9 a.m. Mass- Commemoration of all the Faithful Departed (All Souls)	**Sanctuary**
10 a.m. Epic: The History of the Early Church	Xavier-12
6 p.m. Bell Choir Rehearsal	Choir Room
7 p.m. Misa- Todos los Fieles Difuntos	**Sanctuary**
7:30 p.m. Young Adult Group	Faber-8
7:30 p.m. Adult Confirmation Class	Faber-3

Thursday, November 3	Building
Parish Office Hours: 9 a.m. - 8:30 p.m.	
9 a.m. Early Childhood Center	Gonzaga
10a.m. Women's Thursday Morning Bible Study	Faber-3
1 p.m. Women's Club Board Meeting	Xavier-14
6 p.m. LMC Exposition	Reservation Chapel
6 p.m. Bell Choir Rehearsal	Choir Room
6 p.m. Middle School Bible School	Gonzaga
6:30 p.m. Grief Support	Faber-5
7 p.m. Adult Choir Rehearsal	Choir Room
7 p.m. LMC Formation Meeting	Faber-3

Friday, November 4	
Parish Office Hours: 9 a.m. - 4:30 p.m.	
9 a.m. Early Childhood Center	Gonzaga
10 a.m. First Friday Adoration	**Reservation Chapel**
10 a.m. Las Cartas de San Pablo (Spanish Bible Study)	Xavier-12
6:45 p.m. Exposition and Adoration for Vocations	**Reservation Chapel**

Saturday, November 5	
Parish Office Hours: 10 a.m. - 1 p.m.	
9 a.m. Infant Baptism Preparation Class- English	Xavier-12
10:30 a.m. Citizenship Classes- Fall 2022	Xavier-11
10:30 a.m. Fe y Finanzas	Xavier-16
12 p.m. Refugee Thanksgiving	**Christus Center**
5:45 p.m. Young Adults All Saints Party	Christus Center

Sunday, November 6	
Parish Office Closed	
8:45 a.m. Call of the King Ignatian Spirituality Group	Faber-5
10 a.m. Nursery for 10 a.m. Mass	Christus Center Nursery
10 a.m. Children's Liturgy of the Word	Lady Chapel
3:30 p.m. EC/ Elementary Faith Formation	Gonzaga
3:30 p.m. Middle School- Edge Formation	Gonzaga
5:15 p.m. Nursery for 5:15 p.m. Mass	Christus Center Nursery
6:30 p.m. High School- LifeTeen Formation	Gonzaga

Sunday, Oct 30, 2022

Small is beautiful

"I am only one person," we hear people say. "I'm nobody special. I don't have any power over what happens." We can all summon up plenty of reasons why our contribution to creating a more just global society is withheld. Mother Teresa of Calcutta had a different perspective. "There are no great things, only small things with great love," she said. "Happy are those." A little man named Zacchaeus once climbed a tree to catch a glimpse of Jesus. Take the small step of lifting your vision just a little higher today and you may encounter love.

THIRTY-FIRST SUNDAY IN ORDINARY TIME

TODAY'S READINGS: *Wisdom 11:22—12:2; 2 Thessalonians 1:11—2:2; Luke 19:1-10 (153). "Zacchaeus, come down quickly, for today I must stay at your house."*

Monday, Oct 31, 2022

Hallowed be the Eve

Given its association with witches, goblins, and the like, it might seem strange that Halloween is actually a Catholic holiday. Halloween, or Hallowe'en, is an abbreviation for "All Hallows Eve," a celebration the night before All Saints' and All Souls' Days (November 1 and 2). Just like on the night before Christmas or before Ash Wednesday, people make merry on October 31—with costumes and parties for kids and adults alike—before the more solemn days to come. Take a cue this week from Mexican culture's festive Día de los Muertos (Day of the Dead) to pay respects with a joyful heart to those who have gone before us.

TODAY'S READINGS: *Philippians 2:1-4; Luke 14:12-14 (485). "When you hold a banquet, invite the poor, the crippled, the lame, the blind; blessed indeed will you be because of their inability to repay you."*

Tuesday, Nov 01, 2022

It's the company you keep

"It is the example of the righteous that we must make our own," instructed Pope Clement of Rome. "Seek the company of the saints, for those who seek their company shall be sanctified." Catholics believe in the communion of saints: all who have attained a place at the heavenly banquet—and from whom we seek inspiration, example, and intercession. They include Saint Francis as well as someone's Uncle Frank, Saint Gertrude the Great along with a great many grandmas. Images of both famous and ordinary saints informed the work of artist John Nava for the stunning Communion of Saints tapestries at the Cathedral of Our Lady of the Angels in Los Angeles; let them grace your prayer today.

SOLEMNITY OF ALL SAINTS

TODAY'S READINGS: *Revelation 7:2-4, 9-14; 1 John 3:1-3; Matthew 5:1-12a (667). "Blessed are the poor in spirit, for theirs is the Kingdom of heaven."*

Wednesday, Nov 02, 2022

Dressing for the dearly departed

All Souls' Day is celebrated in many different ways, depending on one's culture. Some celebrate the season by dressing up. Others honor Día de los Muertos by having feasts at cemeteries, where stories are told and gifts are offered to the ancestors. Some spend the day with doors and windows wide open as a symbol of welcoming the dearly departed. In all different ways, life is celebrated, the life we shared with loved ones who have died, and the life we continue to share with them and one another in new ways. What will be your All Souls' Day custom today?

COMMEMORATION OF ALL THE FAITHFUL DEPARTED (ALL SOULS' DAY)

TODAY'S READINGS: *Wisdom 3:1-9; Romans 5:5-11 or Romans 6:3-9; John 6:37-40 (668). "The souls of the just are in the hand of God."*

Thursday, Nov 03, 2022

The struggle for racial justice continues

In 1947, the Catholic Interracial Council of Los Angeles sued the state of California to challenge the law that prohibited interracial marriages. At the time laws in 30 states made interracial marriages illegal. The challenge cited Catholic teaching to argue that racism is inherently evil and irrational. The lawsuit succeeded, a step along the long road to racial justice. Peruvian Saint Martin de Porres, born out of wedlock in 1579 to a Spanish nobleman and a formerly enslaved African woman, is patron of mixed-race people and all those seeking racial harmony. Ask Saint Martin to help us keep up the fight for racial justice.

MEMORIAL OF MARTIN DE PORRES, DOMINICAN BROTHER

TODAY'S READINGS: *Philippians 3:3-8a; Luke 15:1-10 (488). "He, the LORD, is our God; throughout the earth his judgments prevail."*

Friday, Nov 04, 2022

An inspiration in trying times

Many lessons can be drawn from our experience these difficult years of the epidemic. Foremost among them is that we have to be there for each other. During the 1576-78 Plague of Milan, when many city officials fled the scene, Archbishop Borromeo stayed the course, not only organizing a wide-ranging clerical response to the temporal and spiritual needs of the people, but even selling his own possessions and borrowing funds to care for the many hungry, homeless, and dying souls. Dismissing concerns over infection, he made visitations across the diocese and personally ministered to the sick. What can we do today to honor his memory and serve those in need?

MEMORIAL OF CHARLES BORROMEO, BISHOP

TODAY'S READINGS: *Philippians 3:17—4:1; Luke 16:1-8 (489). "Prepare a full account of your stewardship."*

Saturday, Nov 05, 2022

Loosen that grip

Imagine going through an entire day having left your wallet or purse at home, carrying no money of any kind (cash, credit card, or otherwise). Now imagine going through your entire life that way! More than likely, that's how Jesus lived. He had a lot to say about money, especially our relationship to it, but we never read of Jesus carrying any himself. When he's challenged about paying taxes, he asks to be shown a coin in order to respond, so he likely wasn't carrying any of his own. While Jesus did not command us to live without money, he cautioned us to use it ethically and to be careful how tightly we hold it in our hands—and our hearts.

TODAY'S READINGS: *Philippians 4:10-19; Luke 16:9-15 (490). "If, therefore, you are not trustworthy with dishonest wealth, who will trust you with true wealth?"*

SOLEMNITY OF ALL SAINTS
SOLEMNIDAD DE TODOS LOS SANTOS

HOLY DAY OF OBLIGATION
DÍA SANTO DE PRECEPTO

Tuesday, November 1/*Martes, 1 de Noviembre*
Mass at 9:00 a.m. and 6:30 p.m.
8:30 p.m. Misa en español

Children are invited to dress as their favorite saint.

The parish office will be closed on November 1st.

COMMEMORATION OF ALL THE FAITHFUL DEPARTED (ALL SOULS)
CONMEMORACIÓN DE TODOS LOS FIELES DIFUNTOS (TODOS LOS SANTOS)

Wednesday, November 2
Miercoles, 2 de Noviembre
Mass at 9:00 a.m. (with Blessing of Shrine)
7:00 p.m. Misa en español (con incienso del Altar de los Muertos)

NO 6:45 p.m. Mass on November 2nd.

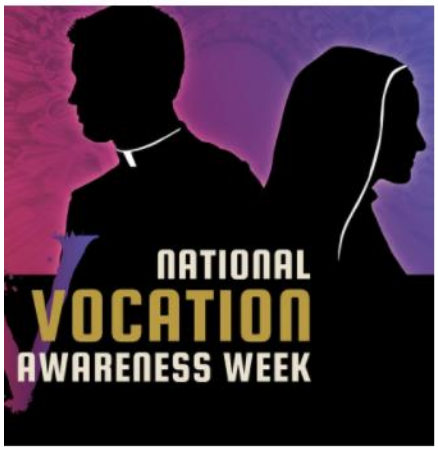

Friday November 4 – Extended Exposition of the Blessed Sacrament 6.00 pm to 9:00 p.m. in the Reservation Chapel

Kickoff Sunday, November 6 – Pick up a prayer card after Mass and pray for a seminarian

Monday, November 7 – Join Fr. Jose for a Talk on Discernment in Priestly, Diaconal or Religious Vocation, 7:00 p.m. in McGivney Hall

Tuesday November 8 – Gather as a family or with friends to pray for vocations

Wednesday, November 9 – Join Grand Knight Robert Alcala for a presentation on how the KofC supports and promote vocations in the Lady Chapel following 6:45 p.m. Mass (Knights of Columbus Memorial Mass)

Thursday, November 10 – Visit Formed.org to view a movie about vocations

ANOINTING OF THE SICK

Thursday, November 3
at 9:00 a.m. Mass

Anointing of the Sick is for persons who are seriously ill or preparing to undergo surgery and those who struggle with the infirmities of age.

The sacrament can be celebrated with children at least 7 years of age, and can be repeated during a long illness, or if the condition worsens.

Please arrive early to register in the Narthex.

Exposition of the Blessed Sacrament

- **Friday, November 4**
- Following 9:00 a.m. Mass
- Continuing in the Reservation Chapel
- This Friday only, Exposition will be extended until 9:00 p.m. to include:

An Evening of Prayer for Vocations

- Evening Prayer at 6:15 p.m.
- Benediction at 8:45 p.m.

- **Sign up on line:**
  www.silcc.org/eucharistic-adoration

ANNOUNCEMENTS ANUNCIOS

ParishSOFT
Connecting People and the Church
ConnectNow

Update your Family's information in our Parish Database.

1. Scan the QR code or visit galveston.parishsoftfamilysuite.com
2. Create a login.
3. View and update Family information.

kroger community rewards

Kroger Community Rewards

ST. IGNATIUS OF LOYOLA CATHOLIC CHURCH NPO
#MU867
Giving More Back to the Community!
Kroger Community Rewards makes fundraising easy. All you have to do is shop at Kroger and swipe your Plus Card! **Log into your Kroger account, click my account, then community rewards and add St. Ignatius Catholic Church.**

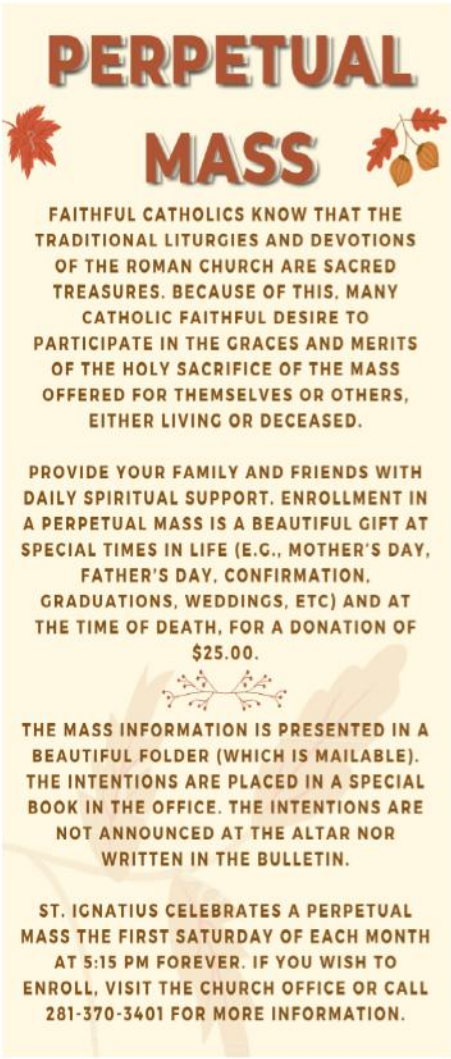

Wedding Banns

John Ansiaux & Jacquelyn Harris
Henry Lewis & Sarah Flores
Tyler Allen & Victoria Payne
Jimmy Le & Isabella Dao

In Memoriam

Kenneth Lee Oates
Rosalina Barragan, *grandmother of Irma Barragan*
Richard Bernsen, *brother of David Bernsen*
Thomas Gillespie, *husband of Colette Gillespie*
Geraldine Makela, *mother of Jeannie Kennedy*
Ernest Samuel Delaune, III, *husband of Emily Delaune*
Margaret Cochran, *mother of Anne Marceau*
Daniel Mick, *son of Carolyn Mick*

Welcome Newly Baptized

Alexander Miguel Peña
Eleanor Raymond Law
Jackson Thomas Bolt
Archer Xanos Majul
Logan Jesus Perez

Flocknote:

Keep in touch with us via email or text. Receive Parish updates instantly by Texting SILCC to 84576 or visit us at Flocknote.com/stignatiusofloyola4

OCTOBER IS RESPECT LIFE MONTH

DIGNITY OF LIFE MINISTRY

BRING YOUR DONATIONS TO THE TABLE IN THE NARTHEX TODAY!

- NEW SOCKS
- NEW BATH TOWELS
- NEW BLANKETS
- BIBLES
- TOILETRIES

YOUR DONATIONS WILL ASSIST OUR BROTHERS AND SISTERS IN MOST NEED. COLLECTIONS WILL CONTINUE THIS WEEK IN THE PARISH OFFICE.

FOR MORE INFORMATION EMAIL LIFE@SILCC.ORG

Pro-Life Prayer Group

EVERY FRIDAY!

After our 9:00 a.m. Mass, the group receives a special blessing to go forth to pray the rosary outside Planned Parenthood on Louetta & Kuykendahl.

OUR COMMUNITY IS IN URGENT NEED OF MORE FOOD

Please continue to bring your weekly donations of non-perishable food to our **NAM FOOD BOXES** located in the Narthex and outside the Outreach Office. Thank you!

HELPLINES

SUICIDE PREVENTION LIFELINE	988
CHILD OR ADULT ABUSE HOTLINE	800-252-5400
COUNSELING – Rejoice Counseling	844-295-3167
NAMI -Mental Health Family Support	833-986-1919
JOB SEARCH –WorkFaith.org	713-936-9052

UPCOMING EVENTS

Christmas Angels

DECEMBER 10, 2022

TO ADOPT A FAMILY SCAN HERE

COME VISIT OUR TABLE IN THE NARTHEX TODAY TO

- ADOPT A FAMILY
- SIGN UP TO VOLUNTEER
- OFFER A MONETARY DONATION!

TO VOLUNTEER SCAN HERE

YOU MAY ALSO VISIT: SILCC.ORG/CHRISTMAS-ANGELS

St. Ignatius of Loyola
Christ the Good Shepherd
Catholic Charities, Refugee Resettlement

Refugee Thanksgiving Event

Saturday, Nov. 5
11:30 a.m.- 3:00 p.m.
St. Ignatius, Christus Center

- PREPARE A DISH
- BE A HOST
- DECORATE
- SERVE FOOD

DONATE GIFT ITEMS

SCAN HERE TO SIGN UP, OR VISIT:
SILCC.ORG/OUTREACH

Did You Know...

Every year we invite approximately 30 refugee families to celebrate Thanksgiving with us!

THIS IS POSSIBLE THANKS TO YOUR GENEROUS GIVING!

GROW YOUR RELATIONSHIP WITH JESUS & US

EARLY CHILDHOOD

EARLY CHILDHOOD CENTER

Registration for this school year is ongoing. We offer classes for children ages 8 months-Kindergarten. We offer 2-day, 3-day and 5-day programs. Forms are available online and in the parish office. Several classes are closed. For more information or a tour, and availability please contact Kathy Schaefer or Donna Quiambao.

ELEMENTARY

Children in 2nd grade and older who attended Faith Formation last year, are currently registered, and have completed interview process will prepare for the Sacraments of Reconciliation and Eucharist. Preparation begins with:

First Reconciliation Retreat
Saturday, November 16
9:00 a.m. to noon
Christus Center

Parents are required to attend with their child(ren) to further their understanding of this Sacrament and to help prepare their child(ren). If you have any questions or concerns about Sacrament preparation, contact Lucille Pavlock at lpavlock@silcc.org or at 281-290-4618.

Remember and honor the Saints on this Holy Day of Obligation, Tuesday, November 1st. Children are invited to dress as their favorite Saint and join in the procession at the start of Mass, 6:30 p.m. English and 8:30 p.m. Spanish.

YOUTH MINISTRY

MORE INFORMATION ON ALL ACTIVITES:
WWW.SILCC.ORG/YOUTHMINISTRY

@stignatiusloyolayouthministry
@stignatiusym

CRECE TU RELACIÓN CON JESÚS Y NOSOTROS

YOUNG ADULT

YOUNG ADULTS

Events Calendar

Young Adults 18 to 40 are welcome to join us for fellowship, as we dive into our Catholic faith.

We hope to see you for Wednesday 6:45 p.m. Daily Mass and join us following Mass in Faber Room 8.

Date:	Topic:
11/2	Communion of Saints — FABER 8
11/5	All Saints Party — CHRISTUS CENTER
11/9	Roundtable w/a Deacon — FABER 8
11/16	Adoration — RESERVATION CHAPEL

@stignatiusofloyolaya
@stiggyyam

ADULT

Adult Confirmation Preparation

We meet Wednesday evenings starting with 6:45 p.m. Mass in the Lady Chapel followed by class from 7:30—9:00 p.m. in Faber Room #3. The next class will be November 2. If you are interested in registering for our next session, you may register online at ***silcc.org/confirmation-adults*** or in person at the parish office. For any questions please contact Dcn. Joe Wright at 281-370-3401 or email wright@silcc.org

SACRAMENTS

INFANT BAPTISM

We invite you to attend the required baptism sessions for both parents. Godparents are encouraged to attend as well. Our next baptism preparation series will be from 9 a.m.—noon on October 29 & November 5, (English). Sabado, Noviembre 5, 9 am – 5 pm (Español). To register and for more information, please go to silcc.org/infant-baptisms

RCIA
7 Years & Older

We welcome you to the Catholic Church and look forward to sharing our faith with you! If you have not been baptized Catholic or are seeking communion and confirmation please contact us at rciaformation@silcc.org

MARRIAGE

Engaged couples are encouraged to attend an orientation at least 6 months prior to their desired date and not set any dates prior to meeting with clergy. Please visit our website for more information silcc.org/matrimony

VOCATIONS
Is God calling you?

Contact vocations@silcc.org for information about upcoming programs for those discerning religious vocations as a priest, deacon, or religious sister.

For more information on Sacraments please visit silcc.org/sacraments

View this bulletin online at www.DiscoverMass.com

Knights of Columbus Council 10861 Announcements:

Save the Date: Council 10861 Memorial Mass on Wednesday, Nov. 9

Join the Knights: All Catholic men are encouraged to join the Knights of Columbus. It's never been easier to join your fellow Catholic gentlemen through the new Exemplification. Contact Membership@kofc10861.org for more information.

Find us online: Check out our Council website at www.kofc10861.org and Facebook page at www.facebook.com/knights10861 for Council updates.

Need a prayer?: Email PrayerList@kofc10861.org to be added to our Council's prayer list.

Knights of Columbus Memorial Mass

Wed., November 9 at 6:45 p.m.

A very special Mass honoring the departed Members of Knights of Columbus Council 10861
A reception will follow in the Christus Center.
The Mass will be livestreamed on the parish YouTube page.
Visit the link below and click on the YouTube icon.
silcc.org/live-video-stream-page
for those unable to attend in person.

Cub Scout Pack 1325

Cub Scout Pack 1325 offers adventures for boys in kindergarten through fifth grade. Our year is full of fun activities, camping, outdoor skills and leadership opportunities. We meet at St. Ignatius on **Monday nights 6-7:30 p.m.** For more information, contact our Pack leaders at cubscouts@silcc.org

American Heritage Girls:

Troop Meeting Days:
Monday 6-7:30 p.m.
Ages 5-18 Welcome!!!!

Our '22-'23 program year has begun. We have a jam packed Fall semester filled with badgework and service projects. We will be camping this Fall at Brazos Bend State Park. We will also have multiple fundraising opportunities throughout the year: including selling wreaths for Wreaths Across America. For more information contact: americanhertiagegirls@silcc.org

Alcoholics Anonymous

Our AA meetings are on **Tuesdays at 6 p.m. in Faber Room 5.** For information please call Jay C. at 713-501-7638.

REUNIRSE EN COMUNIDAD CATÓLICA

Women's Club

The Women's Club was established to meet the spiritual and social needs of the parish women, while serving the church and surrounding community. Women of all ages are called together to participate in promoting a spirit of fellowship, support and education of its members. **Harris County Sergeant Lee will teach us how to protect ourselves and loved ones from cyber scams at our November 8 meeting - 6:30pm social, 7pm start, in the CHRISTUS CENTER (change of venue).** All parish women are invited to join. Email WomensClub@silcc.org for further information.

MOM Ministry of Mothers

- *Spiritual Enrichment*
- *Play Group*
- *Charitable Endeavors*
- *Social Events*
- *Family Events*
- *Meal Support*

Our purpose is to serve as a ministry for mothers fostering a community of fellowship and charity while being witnesses to our Catholic faith for our children and for the parish community. We are happy to announce all ministry activities have resumed to in-person. Email mom@silcc.org to join our ministry.

Legion of Mary

Please join us every **Monday at 7 p.m. in Faber Room 6** to pray the Holy Rosary and the prayer of Our Lady, the Magnificat "Catena Legionis". Legion of Mary is a Catholic organization that exists for the glory of God through the holiness of its members. It involves praying and working within our parish community as we support the loving work of Christ's Church. Activities include acts of prayer and mercy.

Grief Support: Seasons of Hope

A scripture-based journey for those in need of consolation, answers, direction and hope. **We meet in Faber, Room 5, every Thursday at 6:30 p.m.** All faith communities are welcome. For more information, contact Dcn. Joe Wright, 281-370-3401.

AROUND THE ARCHDIOCESE

ALREDEDOR DE LA ARQUIDIÓCESIS

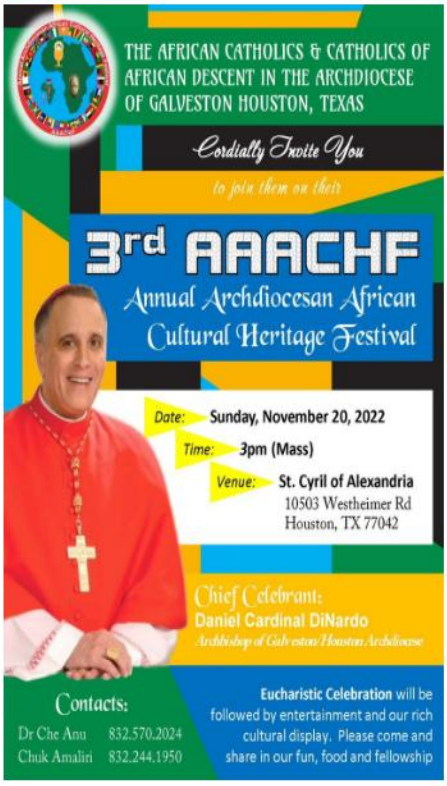

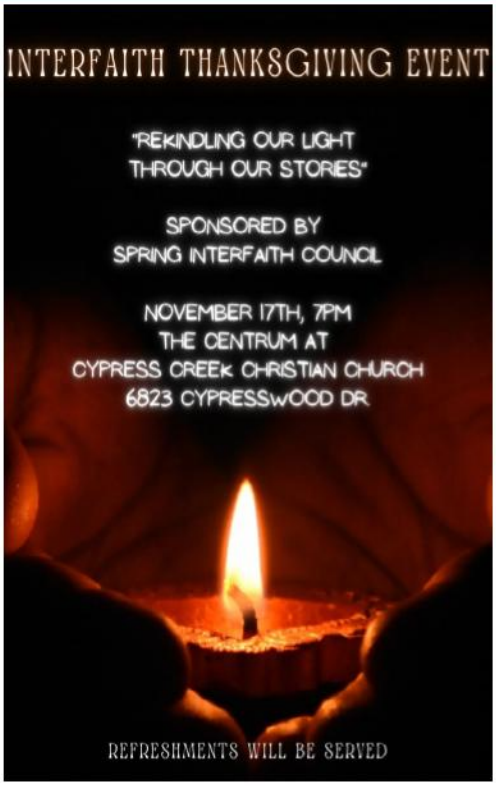

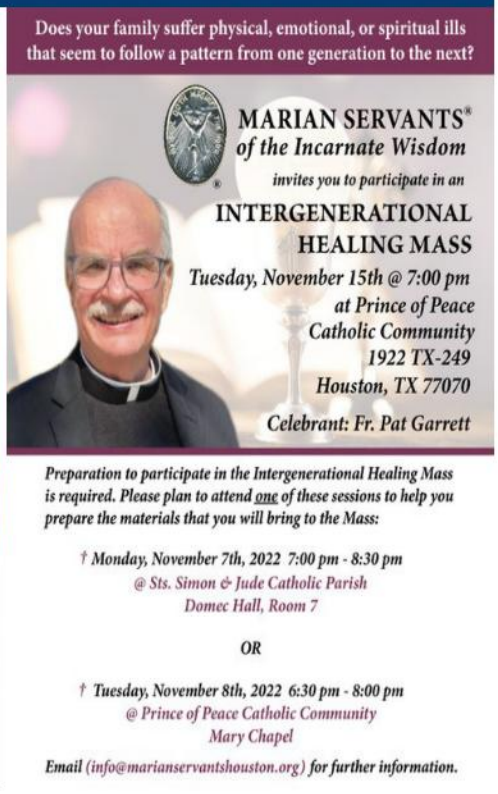

View this bulletin online at www.DiscoverMass.com

NATIONAL Vocations AWARENESS WEEK

NOV 4-10, 2022
ST IGNATIUS LOYOLA
CATHOLIC CHURCH
7810 CYPRESSWOOD DR
SPRING, TX 77379

FIRST FRIDAY
Friday, Nov. 4th
9:00 – 9:00 PM
Mass followed by Adoration

KICKOFF SATURDAY
Saturday, Nov.5th
After 5:15 pm Mass
Booth in Narthex

KICKOFF SUNDAY
Sunday, Nov.6th
After each Mass
Booth in Narthex

REV. JOSE KUMBLOLICKAL
Monday, Nov. 7th 7:00 – 8:00 PM
Catholic Priest & Consecrated Women of Regnum Christi
McGivney Hall

ANGIE HILBUN

FAMILY PRAYER
Tuesday, Nov. 8th
all day in your home
pray for vocations

ROBERT ALCALA
Wednesday, Nov. 9th
7:00 – 8:00 PM
Grand Knight
Lady Chapel

MOVIE NIGHT
Thursday, Nov. 10th
Watch a Saint Movie
in your home

Join us as we celebrate National Vocations Awareness Week! National Vocations Awareness Week is a week-long celebration promoting vocations to the priesthood, diaconate and consecrated life.

¡Únase a nosotros para celebrar la Semana Nacional de Concientización sobre las Vocaciones! La Semana Nacional de Concientización sobre las Vocaciones es una celebración de una semana que promueve las vocaciones al sacerdocio, al diaconado y a la vida consagrada.

JOIN US IN WELCOMING DEACON MIKE DARGAY TO ST. IGNATIUS

My wife and I have three children and three grandchildren and they all reside here in Spring Tx. We moved here from Pennsylvania during the end of July.
I was ordained as a permanent deacon on June 20, 2020 in the Diocese of Greensburg by Bishop Edward Malesic and was assigned to serve Holy Trinity parish in Ligonier Pa.
Ligonier is known for Fort Ligonier which was important during the colonial times.
- Deacon Mike Dargay

ADVENT PENANCE SERVICE

SERVICIO DE PENITENCIA DE ADVIENTO

TUES., DECEMBER 6TH - 6:30 P.M.
@ ST. IGNATIUS OF LOYOLA

NOVEMBER 28TH- 7:00 P.M.
@ ST. SIMON & JUDE
DECEMBER 1ST- 6:30 P.M.
@ ST. MARTHA
DECEMBER 13TH- 6:30 P.M.
@ST. JAMES
NO 5:15 P.M. CONFESSIONS ON WEDNESDAY, DEC. 7

SAVE THE DATES

Nativity

FREE FAMILY EVENTS

Saturday, December 17
FAMILY MOVIE NIGHT
6:30 P.M.-
CHRISTUS CENTER
FEATURING: THE STAR

Sunday, December 18
LIVE NATIVITY
6:30 P.M.-
LEGACY GARDEN

COLUMNA DEL PÁRROCO

PASTOR'S COLUMN

Queridos hermanos y hermanas,

Espero que hayan tomado algún tiempo para leer las Columnas del Párroco con respecto a la Procesión de la Comunión según el Rito de las Iglesias Católicas Romanas. Los animo a volver a leer todos los artículos del mes de octubre para tener en cuenta el Rito de la Comunión. Está lleno de simbolismo que apunta al banquete celestial de la Cena del Cordero. Una reflexión final sobre esto (por ahora), antes de salir de casa, hacia la iglesia para celebrar la Santa Misa (la Fiesta de las Bodas del Cordero, como también se la conoce), mírese rápidamente en el espejo, de cuerpo entero si tiene uno, y pregúntese usted mismo, "¿Iría a la boda del hijo/hija de un muy buen amigo mío vestido de esta manera?" Si la respuesta es "no", entonces quizás quieras considerar cambiarte antes de ir a la Santa Misa.

Al dejar atrás el mes de octubre, lo hacemos con un mayor aprecio por el Santo Rosario, ya que todo el mes estuvo dedicado a Nuestra Señora del Rosario. Seguro que ha pasado algún tiempo con la Virgen rezando el rosario. Y ahora, al terminar cada *Avemaría* con las palabras *ahora y en la hora de nuestra muerte*, comenzamos un mes dedicado a las pobres almas del Purgatorio. Junto con el libre albedrío, creo que el Purgatorio es uno de los mejores regalos de Dios. Si bien existe la idea de que "todos los perros van al cielo", los humanos quizás no seamos tan afortunados. Un perro trabaja por instinto; un ser humano por libre albedrío. Puedo elegir hacer algo o no hacerlo. A veces, las decisiones que hacemos por nuestra propia voluntad no son las mejores, las más sagradas o las más morales. Todo pecado tiene consecuencias. No hay pecados gratuitos. Incluso si pecamos por una adicción, hay consecuencias. Cuando yo era niño y estaba en la escuela primaria, las hermanas describían esto como una mancha en un mantel de lino. Aunque nunca usábamos manteles, el concepto fue uno usado como una parábola y los estudiantes pudimos entenderlo. La hermana diría que el mantel de lino blanco era nuestra alma: pura, blanca y limpia después de nuestro bautismo. Digamos que alguien derramó jugo o salsa de pasta sobre el mantel. Mamá lo lavaba, lo limpiaba, pero los ojos de mamá, abuela o (como diría la hermana) la mayoría de las mujeres, podían detectar el lugar donde se había manchado el mantel. Ella dijo: "El pecado le hizo esto a nuestra alma. Aunque hayamos ido a la Confesión y confesado el pecado con sinceridad de corazón, hecho un firme propósito de enmienda y hecho nuestra penitencia, Dios aún podía ver el residuo de la mancha". Su punto fue que el Purgatorio era necesario para purgar todo lo que queda del pecado antes de entrar en la presencia de Aquel que nos hizo a Su imagen. No podíamos regresar con nada que no fuera de la imagen de Dios. Interesante, ¿verdad?

En *SPE SALVI* , la encíclica sobre la esperanza Cristiana del Papa Benedicto XVI, incluye ocho párrafos sobre el tema de nuestro juicio, "como escenario para aprender y practicar la esperanza". Con respecto al Purgatorio, dice: "El juicio de Dios es esperanza, tanto porque es justicia como porque es gracia". Aquí hay un extracto de cuatro párrafos de la sección, particularmente adecuado para nuestra oración y reflexiones sobre el Día de los Muertos.

45. Esta visión del antiguo judaísmo de la condición intermedia incluye la idea de que las almas no se encuentran simplemente en una especie de recinto provisional, sino que padecen ya un castigo, como demuestra la parábola del rico epulón, o que por el contrario gozan ya de formas provisionales de bienaventuranza. Y, en fin, tampoco falta la idea de que en este estado se puedan dar también purificaciones y curaciones, con las que el alma madura para la comunión con Dios. La Iglesia primitiva ha asumido estas concepciones, de las que después se ha desarrollado paulatinamente en la Iglesia occidental la doctrina del purgatorio. No necesitamos examinar aquí el complicado proceso histórico de este desarrollo; nos preguntamos solamente de qué se trata realmente. ***La opción de vida del hombre se hace definitiva con la muerte;*** *esta vida suya está ante el Juez. Su opción, que se ha fraguado en el transcurso de toda la vida, puede tener distintas formas. Puede haber personas que han destruido totalmente en sí mismas el deseo de la verdad y la disponibilidad para el amor. Personas en las que todo se ha convertido en mentira; personas que han vivido para el odio y que han pisoteado en ellas mismas el amor. Ésta es una perspectiva terrible, pero en algunos casos de nuestra propia historia podemos distinguir con horror figuras de este tipo. En semejantes individuos no habría ya nada remediable y la destrucción del bien sería irrevocable: esto es lo que se indica con la palabra infierno. Por otro lado, puede haber personas purísimas, que se han dejado impregnar completamente de Dios y, por consiguiente, están totalmente abiertas al prójimo; personas cuya comunión con Dios orienta ya desde ahora todo su ser y cuyo caminar hacia Dios les lleva sólo a culminar lo que ya son.* Continuaré con esto en la siguiente columna. Creo que las palabras del Papa Emérito nos ayudarán a comprender mejor el Purgatorio y las enseñanzas de la Iglesia al respecto.

Concede el descanso eterno a todos nuestros fieles difuntos. Que sus almas descansen en paz. Amén.

Con mis oraciones por una devoción más profunda a la Eucaristía,

Fr. Norbert

View this bulletin online at www.DiscoverMass.com

UNETE A NOSOTROS EN NUESTROS EVENTOS GATHER WITH US

SOLEMNIDAD DE TODOS LOS SANTOS
DÍA SANTO DE PRECEPTO
Martes, 1 de Noviembre
Mass at 9:00 a.m. and 6:30 p.m. en Ingles
8:30 p.m. Misa en español
CONMEMORACIÓN DE TODOS LOS FIELES DIFUNTOS (TODOS LOS SANTOS)
Miercoles, 2 de Noviembre
Mass at 9:00 a.m. (with Blessing of Shrine) en Ingles
7:00 p.m. Misa en español (con incienso del altar de los muertos)
****No 6:45 p.m. Misa del miércoles 2 de noviembre****

Viernes 4 de noviembre – Primer Viernes con Exposición y Adoración después de la Misa de 9 a.m. en la Capillia de la Reservación. Se extenderán las horas de 6:30 p.m. a 9:00 p.m. para orar por las vocaciones. Terminando con una Bendición a las 8:45 p.m.
Domingo 6 de noviembre — Pasa por las Mesa en el Narthex después de todas las misas de fin de semana para recoger sus tarjetas de oración por las vocaciones.
Lunes, 7 de noviembre – Únase al Padre José para una Charla sobre el Discernimiento al Sacerdocio/ Diaconado y las Vocaciones Religiosas en el Salón McGivney Hall de 7:00—8:00p.m. (Inglés).
Martes 8 de noviembre – Tomo tiempo hoy y ore con su familia por las vocaciones al Sacerdocio, al Diaconado permanente y a la vida Religiosa.
Miércoles 9 de noviembre — Únase a nosotros después de la Misa de 6:45 p.m. para escuchar al Grand Knight Robert Alcala hablar sobre cómo los Caballeros de Colon apoyan y promueven las vocaciones. (Inglés)
Jueves 10 de noviembre — Tomo tiempo hoy con sus familias y ver una película sobre las vocaciones en formed.org

SACRAMENTOS SACRAMENTS

BAUTISMO INFANTIL

Le invitamos a asistir a las dos sesiones obligatorias para ambos padres. Se recomienda que los padrinos asistan también. Para obtener información, comuníquese con infantbaptism@silcc.org

RICA

7 años y mayores

¡Le damos la bienvenida a la Iglesia Católica y esperamos compartir nuestra fe con usted! Si no ha sido bautizado como católico o está buscando la comunión y la confirmación, comuníquese con nosotros a rciaformation@silcc.org

MATRIMONIO

Se le recomienda a las parejas comprometidas que asistan a una orientación al menos 6 meses antes de la fecha deseada, y no establezcan ninguna fecha antes de reunirse con el clero. Para obtener información sobre nuestras sesiones de orientación viste www.silcc.org/matrimony

VOCACIONES

¿Dios te está llamando?

Comuníquese con vocations@silcc.org para obtener información sobre los próximos programas para aquellos que disciernen vocaciones religiosas como sacerdote, diácono o hermana religiosa.

Para obtener más información sobre los sacramentos, visite silcc.org/sacraments

LECTURA READING

Domingo, Oct 30, 2022

Lo pequeño es hermoso

"Sólo soy una persona," oímos que dice la gente. "No soy nadie especial. No tengo ningún poder sobre lo que ocurre." Todos podemos citar un sinfín de razones por las que no podemos contribuir a crear una sociedad global más justa. La Madre Teresa de Calcuta tenía una perspectiva diferente. "No hay cosas grandes, sólo cosas pequeñas con gran amor," decía. "Ésas son las más felices." Un hombrecito llamado Zaqueo se subió una vez a un árbol para intentar ver a Jesús. Da el pequeño paso de elevar tu visión sólo un poco más alto hoy y es posible que encuentres el amor.

TRIGÉSIMO PRIMER DOMINGO DEL TIEMPO ORDINARIO

LECTURAS PARA HOY: *Sabiduría 11:22-12:2; 2 Tesalonicenses 1:11-2:2; Lucas 19:1-10*

(153). "Zaqueo, baja rápido, porque hoy debo quedarme en tu casa."

U.T.T.M., Inc.
UNIQUE TREE TRIMMING MAINTENANCE, INC.
Trimming • Removal • Cabling • Root Feeding
Call: RUDY REYES, Parishioner
281-440-0275
UTTMINC.com

GUTIERREZ TREE SERVICE
Tree Removal, Trimming & Now Fences
Free Estimates
Commercial & Residential
Insured by Parker Ins. • 281-351-8282
Cell 281-684-4958 Off 281-288-8903

Dave Lane's
Hi-Tech Mechanical Inc.
Air Conditioning • Heating
Attic Insulation
FOR ALL OF YOUR AIR CONDITIONING & HEATING NEEDS
713-465-6345
Serving Our Customers Since 1976
RONNIE HOFFART, CATHOLIC PARISHIONER
TACLB020181E

Carol M. Wilson, *CPA, PLLC*
Accuracy • Confidentiality • Integrity

Individual and Small Business Taxation
Accounting and Bookkeeping Services

7109 FM 2920, Ste. 300
713-300-8988, ext. 101
carol@carolwilsoncpa.com

www.carolwilsoncpa.com

For Bulletin Advertising
Information, Please Contact
Rumaldo Serna at **rserna@diocesan.com**
or call **512.657.1457.**

Thank You!

DIOCESAN

Available in SPRING at...

BROYLES JEWELRY

Diamond Stud Earrings
In Stock
.25 Carats to 4.00 Carats
15840 Champion Forest Dr.
281-370-7020
www.cwbroylesjewelry.com

Your Church is closer than you think...
Mass Times
Bulletins • Directions
Local Businesses
Visit DISCOVERMASS.com

Gosling Road Veterinary Clinic, PA
Barbara A. Rowe, DVM
Office Hours by Appointment
281-350-8488
22707 Gosling Rd.

J.M. Plumbing
SALES & SERVICE
Cypress-Houston
Jesse G. McKinley
Lic. #RMP-13890
1983
281-469-6206

Mimi's Caring Angels

Contact: Debbie Hunter-Shivers
debra@mimiscaringangels.com (email)
281-547-8866 (home) • **281-253-0331** (cell)
RN • LVN • CNA • Nursing Aide • Sitter
BBB Companionship, Dr. Appointments, Daily Living & Daily Baths

WAYWISER

CONNECT YOUR FAMILY
IN A TRUSTED CIRCLE.
www.waywiser.life

13807863

= Save up to 25%

Angie Villanueva Agency
281-205-9077
8500 Cypresswood Dr., Ste. 102
Se Habla Espanol.

Allstate. You're in good hands.

Prices vary based on how you buy. Subject to terms, conditions & availability. Savings vary. Allstate Vehicle and Property Insurance Co. Allstate Fire and Casualty Insurance Co. © 2019 Allstate Insurance Co.

BREEZE CONTROL
A/C & HEATING

Chris Miglicco, *Parishioner*
281-376-4905
14707 Cypress Ridge • Cypress • TACL #B004459C
Commercial & Residential

Brian D. Williams
ATTORNEY-AT-LAW

- Wills
- Probate
- Bankruptcy
- Family Law Issues
- Lawsuit Defense

brianwilliamsesq@netscape.net

5519 Louetta Rd., Suite B

832.717.0678

BDWILLIAMSLAW.COM

SHOWERS OF MERCY HOME HEALTHCARE LLC
Quality Healthcare Solutions

CONTACT US
832-461-7456

WE HELP YOUR Healthcare Solutions

Companion Services
Feeding
Medication Reminders
Bathing
Dressing
Respite

Email us for more information
www.theshowersofmercy.com

The App for Catholic Life Every Day

myParish

www.myParishApp.com

Available for Apple and Android

KLEIN
FUNERAL HOMES & MEMORIAL PARKS

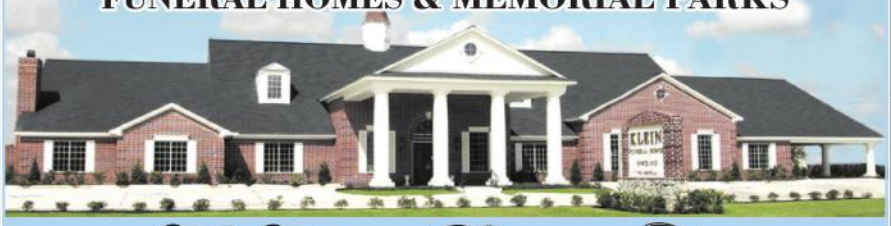

The Finest Personal Care

HOUSTON'S OLDEST AND MOST TRUSTED FAMILY OWNED FUNERAL & CREMATION FIRM

BBB A+ Rating

100th Anniversary

Faithfully Serving the Greater Northwest Houston Area

Voted Houstons Best Funeral Home by the Houston Chronicle

Champions • Tomball • Cy-Fair • Magnolia

Se Habla Español

Seller Representative Specialist

Realty Associates

ERA

For all your real estate needs: selling, buying, and leasing.

Grace Felefli

Realtor®, SRS, CSMS, TRLS, MRP, SMP, BPOR

Parishioner
VA Certified

I speak English, Arabic, and French

gfelefli@yahoo.com

832-797-1959

SimplyCredit by Gina

Gina Berlin, Owner

832-257-3296

gina@simplycreditbygina.com

Free Consultation-New Clients only

Improve Your Credit Score • Late Payments • Collections • Charge Offs

6401 Cypresswood, Suite 100

Certified FCRA

Compassionate Care.

Catholic Ideals.

Caritas Women's Care

1327 Lake Pointe Pkwy
Suite 500
Sugar Land, TX 77478
281.637.9095

Schedule an appointment at ***BSLMG.org/Caritas.***

Jamie Hernandez, MD CFCMC, FACOG Obstetrics & Gynecology	Brooke Jemelka, MD CFCMC, FACOG Obstetrics & Gynecology	Kathryn Karges, MD CFCMC, FACOG Obstetrics & Gynecology

Baylor College of Medicine

Baylor St. Luke's Medical Group

catholicmatch® Texas

CatholicMatch.com/goTX

GIUSEPPE'S
RESTAURANT & PIZZERIA
"Serving Italian and Sicilian recipes since 1983....MANGIA!"
(281) 370-1112
8320 Louetta
E.J. Vetrano Cell: 713-269-4239

Working Together for Your Financial Future

Paul J Dimiceli II, AAMS®
Financial Advisor
21021 Springbrook Plaza Dr
Suite 170
Spring, TX 77379
281-370-1771
Member SIPC
www.edwardjones.com
Edward Jones
MAKING SENSE OF INVESTING

Sam Mitschke, DDS
Cosmetic & Family Dentistry
281-370-2500
"We give a portion of our proceeds back to the parish."
16000 Stuebner Airline • Ste. 550
(1 Mile East of Church)
www.mitschkedds.com

LAW OFFICE OF
GLORIA VILLATORO FLORES
PERSONAL INJURY LAWYERS
832.233.7648
gvflegal.com
9225 Katy FWY, Ste. 405
Houston, TX 77024
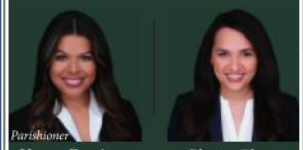
Parishioner
Yanet Benitez
Gloria Flores
INJURED IN AN ACCIDENT?
WE CAN HELP YOU.

KEENAN INSURANCE
CHRIS & JOHN KEENAN
Parishioners
info@keenaninsurance.com
6263 FM 1960 W.
Houston, TX 77069
281-580-8554
www.keenaninsurance.com

TRANE • CARRIER • LENNOX • RUUD • DAIKIN
Precise Technical Services, Inc.
SERVICE - SALES - INSTALLATION
COMMERCIAL & RESIDENTIAL
Free Service Call
with Repair on AC or Heating Unit
Never An Overtime Charge
"QUALITY SERVICE AT REASONABLE PRICES"
Complete Service on All Makes Including Heat Pump Systems
PARTS & SALES 6 Days a Week
281-440-6666
281-376-8888
FREE ESTIMATES on new Installations & Replacements!
State Lic. # B59338C • Insured • 38 Years Experience
18616 Klein Church Rd.
www.PTSMechanical.com
GOODMAN • AMANA • RHEEM • YORK • MITSUBISHI

K.A.C. Electrical Services
Commercial & Residential
POP Parishioner/KC Member
281-650-1049
TECL #17861

Specialized dentistry for infants to teens!
We are board certified, knowledgeable, and caring. Call us TODAY and let us give you and your little ones our best!
Cornerstone Kids Dental
281-444-3999
17059 Stuebner Airline Rd Spring, TX 77379

RE/MAX ALLIANCE
Alicia Martínez
Realtor, GRI, SFR, TRC
Cell: 713.459.6379
aliciam@remax.net
Hablo Español
6121 FM 1960 W. Houston, TX 77069

CAMPIONI
Restaurant
"Serving the neighborhood's best Italian Food for 30 Years"
281-893-2267
13850 Cutten Rd.

Affordable Handyman
Home Repair Service
No Job Too Small
281.414.5266
jvnguyen63@hotmail.com

Jeff & Kelly Vrana
REALTORS®
Better Homes and Gardens Real Estate Gary Greene
Parishioners & Champions Area Residents
832-265-8899
jeff.vrana@garygreene.com