

ST. LAWRENCE MARTYR CATHOLIC COMMUNITY

JULY 21, 2024 | SIXTEENTH SUNDAY IN ORDINARY TIME



Rev. Msgr. Paul Dotson, Pastor

Rev. Charles Balamaze, Associate Pastor Rev. Msgr. Peter O'Reilly, In Residence

Deacon Don Burt | Deacon Jim Egnatuk | Deacon Dale Sheckler

WEEKEND MASSES

Saturday	4:00 PM (Sunday Liturgy)
Sunday	7:00 AM
	9:00 AM
	11:00 AM
	5:00 PM

DAILY MASSES

Monday - Saturday	8:00 AM
Tuesday & Thursday	12:00 PM

TELEPHONE NUMBERS

Pastoral Center	310-540-0329
Office for Worship	310-316-0090
Office of Religious Education	310-316-4460
RCIA for Adults	310-316-0961
St. Lawrence Martyr School	310-316-3049
Youth Ministry/Confirmation	310-316-0466

SACRAMENT OF RECONCILIATION

Saturday	11:00 AM - 12:00 PM
----------	---------------------

ST. LAWRENCE MARTYR

A Place to Belong
welcomes you!



To become a member of our community of faith, please stop by or call the Pastoral Center at 310-540-0329 or register online:

<https://www.stlm.org/im-new>

Pastoral Center Hours July 21 - July 29

Sun 7/21	08:00 AM - 01:00 PM
Mon 7/22	08:30 AM - 12:00 PM 01:00 PM - 04:00 PM
Tue 7/23	08:30 AM - 12:00 PM 01:00 PM - 04:00 PM
Wed 7/24	08:30 AM - 12:00 PM 01:00 PM - 04:00 PM
Thu 7/25	08:30 AM - 12:00 PM 01:00 PM - 04:00 PM
Fri 7/26	08:30 AM - 12:00 PM 01:00 PM - 04:00 PM
Sat 7/27	Closed
Sun 7/28	08:00 AM - 01:00 PM
Mon 7/29	08:30 AM - 12:00 PM 01:00 PM - 04:00 PM

Giving to St. Lawrence Martyr is easy with Elexio

Forgot your envelope? Are you visiting us today and want to make a ONE TIME GIFT? Want to give to a special collection? Follow these easy and secure steps to Text-to-Give:

- Text **GIVE** to **424-414-STLM**.
- Follow the text instructions to complete your donation.
- Save the number as a contact in your phone to make future giving faster and easier.

You may also give by scanning this QR Code with the camera app on your cellphone or visit

STLM.ORG/GIVING



We thank you for your generosity and support of our St. Lawrence Martyr Catholic Community.

PRAYER FOR EVERYDAY

My Good Shepherd,

There are so many things I don't understand about the paths where you lead and the pastures where you release me. But I believe that you are a Good Shepherd. I have known your protection and provision in so many ways. Please keep me under your care. Amen. ©LPi

Mission Cooperative Plan Appeal This Weekend

Fr. Dennis Chriszt, C.P.P.S., a Missionary of the Precious Blood, will be with us this weekend.

The Missionaries of the Precious Blood are part of a worldwide religious congregation that ministers in 20 countries. We are taking up a special collection at all the Masses. Please use the pink envelopes in the pews.

The Missionaries of the Precious Blood believe that the redeeming power of the Blood of Christ brings healing to the world. Because Christ shed his Blood for all, the Missionaries preach of Christ's all-inclusive love, especially for those are most in need of God's mercy. They are ministers of the Word who have seen the Lord work miracles among the lives of the people to whom they minister - and in themselves.



The Outdoor Columbarium at St. Lawrence Martyr

Yvonne Fisher | yvonne.fisher@stlm.org | 310-540-0329 x289

Thank you for your patience as we work to improve this beautiful and sacred space. While the exterior door to the Adoration Chapel is still accessible, please use caution in the area and do not go beyond the temporary gate. The cost for this project is self-funded from SLM's Columbarium Account. Funds raised for the 2023 Capital Campaign are not being used.



As members of the St. Lawrence Martyr Catholic Community, we are called to participate fully and actively with one another in Prayer and Liturgy, going forth to witness to its spirit in our daily lives.

PRAYER REQUESTS

We pray for all those suffering illness and in need of healing and comfort.

Janet Stowe	Peggy Anderson	Linda Lee
Sandra Meyer	Sampson Tallerino	Nick Saba & Family
Susanne Rose	Lawson Toward	Robin Bianga-Toward
Albert Flores	Crystal Campbell	Wanda Noone
Albert H. Mundy	Virginia O. Ramos	John Sullivan
Margaret Ellis	Greg Cassitty	Ruth Platamone
Gilda Molena	Karen Curreri	Bridgett Wright
Barb Setmayer		

THE FAITHFUL DEPARTED

May all the souls of the recently departed, through the mercy of Christ, rest in peace.

Bernard Hargreaves	Brenda Argano	Normalyn Cabrera
Bishop Daniel Reilly	Lawrence Yandall	

Eternal Rest Grant Unto Them, O Lord.

SUNDAY’S READINGS

First Reading: I will appoint shepherds for them who will shepherd them so that they need no longer fear and tremble; and none shall be missing, says the LORD. (Jeremiah 23:4)

Psalm: The Lord is my shepherd; there is nothing I shall want. (Psalm 23)

Second Reading: In Christ Jesus you who once were far off have become near by the blood of Christ. For he is our peace, he who made both one and broke down the dividing wall of enmity. (Ephesians 2:13-14)

Gospel: When he disembarked and saw the vast crowd, his heart was moved with pity for them, for they were like sheep without a shepherd; and he began to teach them many things. (Mark 10:34)

Excerpts from the Lectionary for Mass © 2001, 1998, 1970 CCD
The English translation of the Psalm Responses from the Lectionary for Mass © 1969, 1981, 1997,
International Commission on English in the Liturgy Corporation. All rights reserved.

WEEKLY READINGS

Sun: 7/21	Jeremiah 23:1-6, Ephesians 2:13-18, Mark 6:30-34
Mon: 7/22	Song of Songs 3:1-4b or 2 Corinthians 5:14-17, John 20:1-2, 11-18
Tue: 7/23	Micah 7:14-15, 18-20, Matthew 12:46-50
Wed: 7/24	Jeremiah 1:1, 4-10, Matthew 13:1-9
Thu: 7/25	2 Corinthians 4:7-15, Matthew 20:20-28
Fri: 7/26	Jeremiah 3:14-17, Matthew 13:18-23
Sat: 7/27	Jeremiah 7:1-11, Matthew 13:24-30
Sun: 7/28	2 Kings 4:42-44, Ephesians 4:1-6, John 6:1-15



SUNDAY, JULY 21

- 7:00 AM | Miguel Mederos †
- 9:00 AM | Phyllis Gillespie †
- 11:00 AM | Anne Hayward †

MONDAY, JULY 22

- 8:00 AM | Richard Papscoe †
- Ferenc Haszillo †

TUESDAY, JULY 23

- 8:00 AM | Vince Gallagher †
- 12:00 PM | Elayne Hummel †

WEDNESDAY, JULY 24

- 8:00 AM | Jose Gerardo Luz

THURSDAY, JULY 25

- 8:00 AM | Ana Maria Betts †
- 12:00 PM | Brennan Gauthier

FRIDAY, JULY 26

- 8:00 AM | Irene Olsakowski †

SATURDAY, JULY 27

- 8:00 AM | Jack Fitzsimons †
- 4:00 PM | Wynne Stefanelli †

SUNDAY, JULY 28

- 7:00 AM | Jack & Julie Miles †
 - 9:00 AM | Victor Catabijan †
 - 11:00 AM | Charlie Martine
- († Deceased)

Pray and reflect with the seasons of the Church year. The *Living Faith* booklets contain Catholic daily devotions and are available in the Pastoral Center and Gift Shop. A free-will offering of \$1.00 is most appreciated.



GOSPEL MEDITATION

Burnout. Recent studies suggest that roughly two-thirds of doctors and nurses have signs of it. You probably know what burnout is: long-term stress leading to emotional exhaustion and a lack of a sense of personal accomplishment. Burnout can threaten anyone who tries to seriously serve and love others. How does our faith inform this challenging experience, and how do we find refreshment?

The apostles face something like burnout this week in Mark 6. They are run down from their missionary work, and Jesus says, “Come away by yourselves to a lonely place, and rest a while.” For them, and for us, it takes humility to intentionally rest. It means the world can go on without us. It stings our pride to admit God is necessary and we are not. Choosing to leave our good work to be with him — whatever the cost — is an act of humble faith. And that trust in God begins to revive us.

But there’s more to it. Hilariously, Mark tells us that throngs of needy people find out where the apostles are going and arrive ahead of them. Imagine the exasperation of the burnt-out apostles. “Can we please get a minute to ourselves? This is not healthy!” And Jesus seems to encourage the boundary violation by telling his frayed followers to feed the crowd. Look: once we move into humble rest, he calls us to more work, because we are made for love, not for rest. But Jesus does the vast bulk of the labor. He himself is the one who multiplies the small offering until everyone is satisfied.

What finally gives our heart rest isn’t more vacation time. It’s experiencing the super abundant generosity of God for us and those whom we serve. — *Father John Muir* ©LPi

(PRACTICING) CATHOLIC RECOGNIZE GOD IN YOUR ORDINARY MOMENTS A DESERTED PLACE

In one of my favorite shows, “Parks and Recreation,” there is a scene where one of the characters, Jerry, is tasked with stuffing hundreds of envelopes with flyers as part of his volunteer work for a local city council campaign.

Jerry’s efficient, almost mechanical completion of the job amazes his coworkers, who gather to watch in awe while he folds, inserts, seals, and stamps — over and over again. After several hours, the huge pile of envelopes is finally ready for mailing ... and Jerry realizes that he has stuffed them all with the wrong piece of paper.

“I always say, it ain’t government work unless you do it twice,” he quips as he restarts the task.

In any work, no matter how worthy or fulfilling it is, there is a point where the task transforms into mere routine. It can happen with anything: ministry, marriage, parenthood, even prayer. There is no shame in this. It doesn’t mean that we don’t enjoy these pursuits or feel passion for the mission inherent in them.

It only means that we are human, and we get tired.

When the Apostles return from their travels, Jesus recognizes their exhaustion. He encourages them to “come away to a deserted place.” He inhabits a human body, so he knows the weariness to which it is subject. He knows what it is to be tired, to be hungry. He knows that it’s hard to do the work when your body is failing you.

It’s important for us to recognize those times when Jesus is calling us to a deserted place — and it’s important for us to follow him there, even if we are pursued by feelings of doubt and guilt, just as the Apostles were followed by crowds hungry for their ministry.

Solitude is not selfishness. Contemplation is not idleness. To withdraw does not mean to run away.

The work we do — whatever it is — deserves our whole strength. If we have lost that, there is only one place we are sure to find it again.

“He said to them, ‘Come away by yourselves to a deserted place and rest a while.’” — Mark 6:31

—Colleen Jurkiewicz Dorman © LPi

QUESTIONS OF THE WEEK

AN INVITATION TO REFLECT AND RESPOND TO SCRIPTURE

First Reading: We hear Jeremiah prophesy that the Lord will bring justice and security to Judah and Israel from the unjust shepherds (false rules) who led them astray. *How do you help family or friends who need to make better choices?*

Second Reading: Paul taught the Ephesians that in his death and resurrection, Jesus established peace and reconciliation between all believers, Jews, and Gentiles alike. *How do you know you are at peace with a friend or loved one? What are some things in your life you are waiting for?*

Gospel: Although Jesus wanted the Twelve to rest after their successful mission of preaching and healing, the crowds of people made it challenging to do so. *Who could you encourage this week to rest well from their hard work?* ©LPi

LIVE THE LITURGY

The crowds continue to follow Jesus, and when he sees them, he cannot help but be filled with love for them. Let us take our cue from these devoted disciples of Mark's Gospel, and never, ever stop seeking our Lord. ©LPi

HIGH SCHOOL CONFIRMATION

**Registration
Opens August 1!**



This is a 2-year process for high school teens to learn about our faith & prepare to receive the sacrament of confirmation! Sessions are twice a month on Tuesdays @ 6:30-8pm & Sundays @ 3:30-6pm.

Questions? Contact us for more information!

Office of Youth Ministry

Kacie Riordan, Director of Youth Ministry & Confirmation || kacie.riordan@stlm.org
Madison Norquist, Assistant Youth Minister || madison.norquist@stlm.org



FAITH @ HOME

HEAR: Use your bible to look up Mark 6: 30-34.

PRAY: A shepherd ensures his sheep are cared for, fed, and kept safe. In today's Gospel, Jesus saw that the people were in need and "his heart was moved with pity for them, for they were like sheep without a shepherd" (Mk 6:34).

During your prayer, take some time to sit quietly and rest with Jesus. After some time of simply resting with Him, ask Jesus what need he sees in your life that he wants to fill. What does He want to do for you? Listen for what Jesus says to you. (Jesus might be speaking to you through an internal awareness of something or through a thought or insight that comes to your mind.)

When you are ready, talk with Jesus about what He tells you or shows you. Conclude your prayer by thanking Jesus for this time together.

TALK: Share with your family, in a group setting or with a close friend:

In the Gospel of Mark, Jesus realizes that his disciples needed rest – spiritual rest. They needed time for prayer, worship and reflection to continue this journey of discipleship. Jesus was tending to his flock. In the first reading of Jeremiah, the passage issues harsh judgment to those shepherds who have not upheld their duties to their flock and are self-serving. Jeremiah promises that good leadership is coming, and wise leadership must prevail! In your discussion, name the things that take you away from being close to Christ. Is it too much time on your cell phone or other technology? Stress or anxiety over daily activities? Problems in relationships with others? Naming the distractions is the first step



RCIA Inquiry in Pastoral Center
Wednesday, July 24, 7:00 pm

LACatholics.org/faith-at-home

ADORATION CHAPEL

Sunday | 7 AM - 6 PM
Monday - Friday | 7 AM - 4 PM
Saturday | 8 AM - 5 PM

NO DONUTS THIS WEEK

Coffee & Donuts
will return on
September 8, 2024

BAPTISM MINISTRY

Each baby baptized at SLM receives a free handmade quilt crafted, by a lovely parishioner, or a blanket crocheted by our Knitting Ministry. If you want to support this ministry, you may drop off a check at the Pastoral Center. Please indicate **Baptism Ministry**.

PRAYER SHAWLS

Shawls and blankets available to give to anyone who needs an uplift during the Summer. They are free of charge.

OPEN ARMS MINISTRY

Help us reach sick or lonely persons in our parish to let them know they are loved, wanted, and worthy. Together, we can help them and their loved ones with friendly visits, light chores, or errands, and connect them with community resources. 310-540-0329.



Keep in touch with us
via email & text
Text **STLM** to **84576**

WOMEN IN TRANSITION

Sun, Jul 21, 10:30 AM | Pastoral Center
A group of women supporting each other through life's many transitions.
310-540-0329 ext. 540

RESPECT LIFE ROSARY

Mon, July 22, 07:00 PM | In the Church
Dedicated to bringing the message of life to the parish & the world.
310-678-2583 | dalesheckler@gmail.com

NAMI FAMILY SUPPORT

Wed, July 24, 7:00 PM | Parish Hall
Family Support Group for those with loved ones suffering from mental illness.
310-792-0244

ONE IN CHRIST MINISTRY

Fri, July 26, 9:00 AM | Pastoral Center
A ministry for racial healing and cultural celebration. Come pray with us.
310-540-0329 ext. 276

YOUNG ADULT DAY TRIP

Sat, Jul 27, 10:00 AM | Off-site
Young Adult day trip to Mission San Juan Capistrano.
310-540-0329

CAREGIVERS SUPPORT

Sun, Jul 28, 10:30 am | Pastoral Center
Gathering of people who are directly or indirectly affected by caregiving of others.
310-540-0329 ext. 540

CATECHISM & COFFEE

Thu, Aug 1, 9:00 AM | Youth Center
Discussion of the Catechism of the Catholic church guided by Fr. Charles.
310-540-0329

SPIRITUAL BOOK CLUB

Wed, Aug 7, 10:00 AM | Pastoral Center
Small Community of Faith who love reading & discussing books.
310-415-0876

GRIEF SUPPORT GROUP

Sun, Aug 11, 10:30 AM | Pastoral Center
Private meeting for those mourning the loss of a loved one.
310-540-0329 ext. 540

MICHELANGELO MINISTRY

Mon, Aug 12, 10:00 AM | Parish Hall
Explore the artist within you & be part of a community who love the creative process.
310-540-0329 x540

LGBT+ (ONE HEART) MINISTRY

Tue, Aug 13, 7:00 PM | Pastoral Center
Ministry open to members of the LGBT+ Community, family, friends, & allies.
don.burt@stlm.org

F.A.I.T.H. MINISTRY

Thu, Aug 15, 07:00 PM | Parish Hall
Supports the victims of human trafficking in the South Bay and in Los Angeles Co.
310-540-0329 ext. 380

READING ROUNDUP

Mon, Aug 19, 10:00 AM | Parish Hall
Silently read your own book and then discuss your book, and why you like it!
310-540-0329 x540

FAMILY PROMISE

Aug 19-25 | Resurrection Lutheran
Provide food and food items for families seeking stable housing in the South Bay.
310-428-9123

ST. KATERI CIRCLE

Fri, Sep 22, 7:00 PM | Pastoral Center
A Native American prayer group devoted to St. Kateri Tekakwitha.
310-901-2432

ADDITIONAL CONTACTS

Stephen Ministry Message Line
(Confidential) 310-540-0329 x375

Christian Family Movement
310-561-6207

Saturday Street Ministry
310-540-0329 x276

VOTIVE CANDLES

Candles are available at the Pastoral Center or in the Gift Shop. Candles are \$5.00 ea. and stay lit for 5 days.

Women in Transition

Maybe you've wondered about our group and thought, "I'm not in transition. Nothing is changing in my life." Our lives are changing from day to day, from moment to moment, feeling full one day and empty the next, happy one day and sad the next. Sometimes we feel as though we are in the midst of chaos; our lives are spinning out of control, and we are the only ones who experience these emotions. We can find comfort in learning that we are not alone; that others are likely spinning in similar orbits. Together, in this group, let's share our lives.

RESPECT LIFE MINISTRY INVITES YOU TO PARTICIPATE IN A ROSARY FOR LIFE

MONDAY, JULY 22, 7:00 PM, IN THE CHURCH
310-678-2583 | DALESHECKLER@GMAIL.COM



Family Support Group

You are NOT alone

Mental illness affects *everyone* directly or indirectly through family, friends or coworkers. Join us in a safe, confidential environment to share your experiences and learn from others. We are a **FAMILY Support Group for those with loved ones suffering from mental illness**. (Please note that this group is for loved ones, not for those with Mental Illness). **Fourth Wednesday of the month @ 7:00 PM.**

Kim Sheckler or Tracy Ayotte | familytofamilystlm@gmail.com | 310-792-0244

A MINISTRY FOR RACIAL HEALING & CULTURAL CELEBRATION

One In Christ offers opportunities for prayer, listening to others' stories, and education. Our mission is to promote racial respect and harmony; help heal racial hurt; invite reconciliation; and promote education toward greater appreciation and understanding of all cultures within our parish community and beyond.

2nd Wed, 7:00 pm | 4th Fri, 9:00 am | Pastoral Center Chapel
Deacon Jim Egnatuk | 310-540-0329 ext. 276



Young Adult Ministry (18-30s)

Day Trip to the Mission

San Juan Capistrano

Saturday, July 27, 2024

Fr. Charles Balamaze | 310-540-0329

SLM GIFT SHOP

Sunday | 8:30 AM - 1:00 PM
Tue - Fri | 10:00 AM - 4:00 PM
Closed Monday & Saturday

310-540-0329 x 249
giftshop@stlm.org

F.A.I.T.H. MINISTRY

The F.A.I.T.H. (Freedom & Intervention for the Trafficking of Humans) Ministry supports the victims of human trafficking in the South Bay and in Los Angeles County.

faith.ministry@stlm.org
310-540-0329 ext. 380

FOOD PANTRY

Saturday | 8 AM - 10 AM
1st Sunday | 8 AM - 11 AM

We **prepare bags of groceries** for individual families and we need: 15 oz cans/jars of Canned chili, vegetables, or fruit; 1 lb. box of Spaghetti/Pasta, Pasta Sauce, Peanut Butter, Tuna, Soup (including low sodium), Mac & Cheese, Bags of Rice, Cereal (healthy choices please)

For the **sack lunches** given to the homeless, we need ready to eat tuna or chicken salad with crackers, fruit bars, granola bars, fruit cups, protein bars, cracker packs with cheese or peanut butter, drinks.

Monetary donations may be online through Faith Direct, mailed or dropped in the Pastoral Center mail slot. Please indicate **Food Pantry**.

Thank you for your ongoing generosity as we continue to serve those in need.

310-540-0329 ext.276

Safeguard the Children: Designate 'Water Watchers' to Care For People Around Water

Drowning behavior is typically fast and silent. Unless rescued, a drowning person will last only 20 to 60 seconds before submerging. To prevent drowning, it is best to swim in a lifeguarded area. Always designate a "water watcher" whose sole responsibility is to keep a close eye and constant attention on everyone in and around the water until the next water watcher takes over. In the event of an emergency, reach or throw an object to the person in trouble. Don't go in or you could become a victim yourself. For more information, visit redcross.org.

St. Lawrence Martyr Men's Silent Retreat
Mater Dolorosa Retreat House
September 20-22, 2024

Lee Barden | 310-940-8200

FIRST FRIDAY *American Martyrs 5:45 pm*
Eucharistic Appreciation

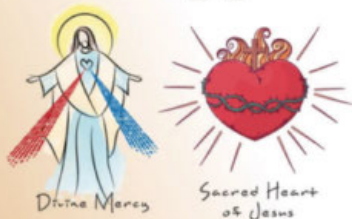

*"to ignite our fire for the Eucharist and the Mass
and to nurture a deeper encounter with Christ."*

**PADDLE FOR
PURPOSE**

Family Promise
of the South Bay

*A Pickleball Showdown to Fight
Family Homelessness*

AUG. 17TH | SAT

10AM - 2PM

REGISTER BY 7/2/24



**Join us for an
exciting pickleball
tournament
where players of
all skill levels are
welcome!**

LA+GALAXY
PARK
CARSON, CALIFORNIA

By participating, you're helping provide homes for children and families in need.

**Together, Let's End Homelessness for Families
and Children and Build Independent Futures
Through a Community Based Response.**

California's Forgotten *Children*

LET THEIR VOICES BE HEARD



Documentary on Human Trafficking in California
Friday, August 26, 2024 7:00 pm
Hermosa Beach Community Center



Rachel's VINEYARD

Healing the pain of abortion - one weekend at a time

September 13-15, 2024 | San Pedro, CA
\$300. per person

Rachel's Vineyard retreat is for men and women struggling with the emotional and spiritual pain of abortion. The retreat is designed to help participants work through repressed grief and anger in a safe, nonjudgmental setting and come to acceptance, healing, and hope for the future. Developed in the Roman Catholic Tradition, it utilizes spiritual exercises and rituals to help grieve the loss of unborn children and to accept God's forgiveness. All inquiries and registrations are confidential.

323-577-5693 | RVLA.christine@gmail.com
www.rachelsvineyard.org
www.youtube.com/user/rachelsvineyard

Save These Dates in August

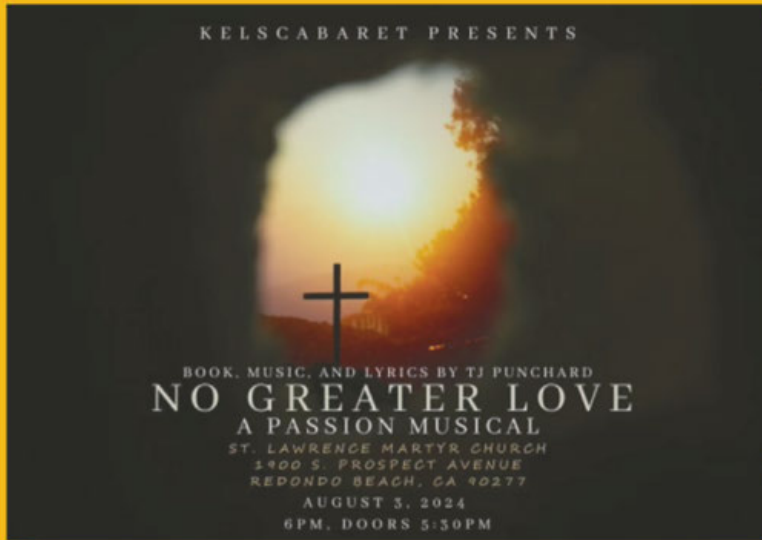

August 3

Parish Hall

August 10

Courtyard



SLM Barbecue

Saturday
August 10

After the
4:00 pm Mass

Parish Hall &
Courtyard

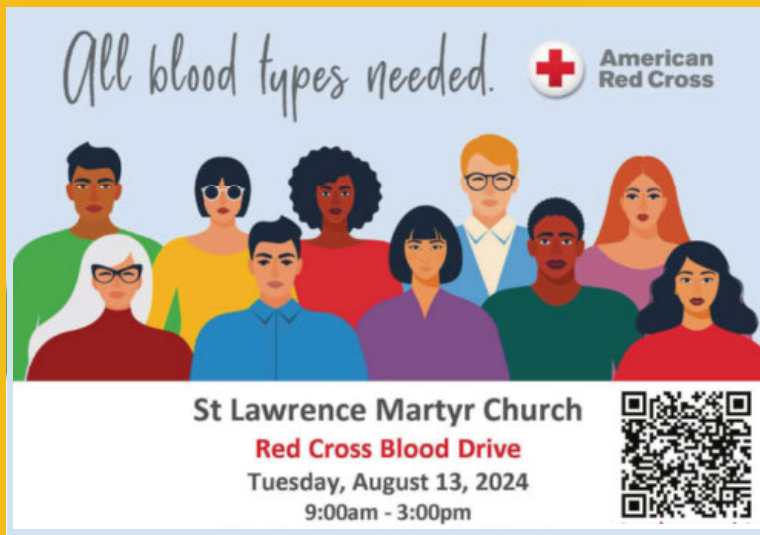

August 13

Parish Hall

Estate and Probate Law, the Catholic Way.



Call parishioner Angela Klenk.

Alumna of BMHS, Notre Dame, UCLA

Call Angela Now!

424.400.6435

info@beachcitiestatelaw.com

BEACH CITIES®
ESTATE AND ELDER LAW

beachcitiestatelaw.com



A family-run deli offering a wide range of breakfast burritos, sandwiches, salads, fresh poké, Sicilian-style pizzas and catering services. Monday through Saturdays: 10am to 6pm Closed Sunday
1908 S. Pacific Coast Hwy., Redondo Beach
310-316-1908 • rierasplace.com
IG: @rierasplace



NAZARETH HOUSE

ASSISTED LIVING COMMUNITY

For information and to schedule a tour contact:

Carol Kashima

DIRECTOR OF COMMUNITY RELATIONS

ckashima@nazarethhousela.org | 310-839-2361

3333 Manning Ave, Los Angeles, CA 90064

New Dining Room | Daily Mass | Beautiful Gardens

RCFE #191600600

Where LA Catholics Go to Stay Connected.



ANGELUS

Subscribe today for just \$30.00 ~~\$19.95~~

Two easy ways to order: AngelusNews.com/Bulletin | 844-245-6630

America's Choice in Home Care®
VisitingAngels®
LIVING ASSISTANCE SERVICES

Experienced local senior care
for total peace of mind.

424.772.6604

VisitingAngels.com/Torrance

Each Visiting Angels agency is independently owned and operated. License #194700020
*2023 Visiting Angels is a registered trademark of Living Assistance Services, Inc.

CENTURY 21
FINE HOMES
& ESTATES.
Union Realty Co.

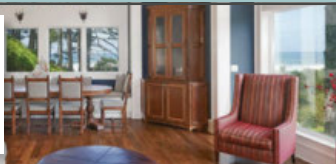

Jennette Toderick, Broker/CEO, Parishioner
(310) 418-6318 • www.c21union.com

A portion of commission donated back to the school upon closing in your name

SHORT STAFFED?

Place an ad here to find new local talent for your business.



CALL 800-950-9952

"Empower special needs students at
our school on my property in Cogua, Columbia."



Thank you for your Donation to Fundación Soles Marianos for
Students with Special Needs in Colombia
Questions: Contact Herman Villoria, hermanv58@yahoo.com

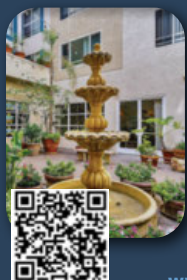

Harbor Terrace

Full Service Senior Living

- Independent Apartments
- Social Programs
- Meals & Housekeeping
- Transportation
- Assisted Living Services

435 W. 8th St., San Pedro, CA 90731

(310) 547-0090

www.HarborTerraceRetirement.com



Lic 957812

Free Camera Inspection
With Sewer Cleaning
MUST HAVE
Proper Clean Out
\$129

www.amplumbinginc.us
310-984-0377

Drain Cleaning
\$99

\$75 OFF
ANY Plumbing Repair
of \$300 or More

cornerstone KNIGHTS OF COLUMBUS



LOVE YOUR SMILE

Braces and Invisalign
for Children, Teens
and Adults
(310) 216-1242

1914 Pacific Coast Hwy, Suite 2A
Redondo Beach, CA

Casa Blanca Builders
Residential • New Construction
Remodeling
Since 1990

Saul Macias (310) 266-2597
General Contractor Lic. 878015

SUPPORT OUR ADVERTISERS!



CATHOLIC
CEMETERIES
& MORTUARIES

EVERLASTING FAITH. EVERLASTING LIFE.

A ministry of the Church
serving the faithful.

Learn about our 11 locations in
Los Angeles, Ventura and
Santa Barbara counties

(213) 637-7801 CatholicCM.org

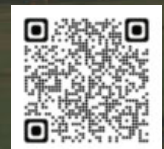

For ad info. call 1-800-950-9952 • www.4lpi.com

St. Lawrence Martyr Church, Redondo Beach, CA

C 4C 05-4027



TRADITIONAL FUNERALS
CREMATION | PRE-PLANNING

Rice Center
Torrance FD 1113

White & Day Center
Redondo Beach FD 825

310-792-7599 LAfuneral.com

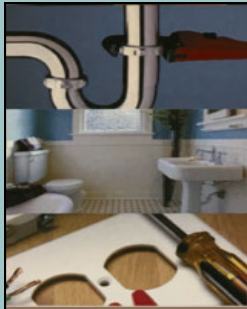

CSLB. #1065288 • Matthew Quinn • 310-808-3717
matt@heckofadeal.net • www.heckofadeal.net

Your **ONE** stop shop for all your repair and improvement needs;
from complete facelifts to the smallest fix.

- Interior/Exterior Paint • Popcorn Removal • Finish Carpentry • Landscape
- Re-texturing • Cabinet Repair/Replacement • Fencing
- Flooring • Electrical • Power Washing
- Re-glazing • Drywall • Patio and Deck Repair
- Plumbing • Re-screening

LICENSED & INSURED



JACKIE ERICSON Hairstylist
Salon 310-798-7000

505 N. Sepulveda Blvd., Ste. #1 • Manhattan Beach
www.SalonMar90266.com



Mortgage Loan Broker - Active Parishioner
Refinance - Purchase - Reverse Mortgages
Matthew Hadnett 310-378-8212
Cal-BRE #1319592 - NMLS #313412



An ECS Senior Living Community. Proudly nonprofit.

(310) 421-4141 | thecanterbury.org

At The Canterbury, the formula for living your best life is based on proactive wellness, lifelong learning, and community connection. Find the choice you deserve, the freedom you desire, and the flexibility you can count on; because life is what you make it.

Your legacy is now.



5801 Crestridge Rd, Rancho Palos Verdes, CA 90275
RCFE 191-603774, COA 257

ten thousand villages
MAKER-MARKET

Thank you St. Lawrence Martyr Church
Volunteers for your ongoing support!
www.villagesredondo.com

South Bay
Redondo Beach Store
1907 S Catalina Ave • Redondo Beach, CA
310-465-1600
redondobeach@tentousandvillages.com
Crafted at the Port of LA
112 E 22nd St • San Pedro, CA
Fri-Sun 12-6pm
craftedpola@redondobeach.com
SLM Parishioners receive 25% off
1 item with this bulletin
NonProfit Fair Trade Volunteer Staffed

SHORT STAFFED?

Place an ad here to find new
local talent for your business.



CALL 800-950-9952

**Place Your Ad Here and
Support our Parish!**

Instantly create and
purchase an ad with

**AD
CREATOR
STUDIO**



4lpi.com/adcreator

"A life well lived is worth remembering"

Green Hills MORTUARY

AND MEMORIAL CHAPEL

- Advanced Funeral Planning
- Serving All Faiths



27501 S. Western Ave. | Rancho Palos Verdes

310.521.1353

www.greenhillsmortuary.com | FD-1175



GREEN HILLS
FD 1175

SAL CORREA
ADVANCE PLANNING ADVISOR
HABLO ESPAÑOL

LIC. 0M61169

Cell (310) 987-1104 E-Mail scorrea@ghmp.com

PRE-PLANNING IS AN ACT OF LOVE, A GENEROUS GIFT
TO YOUR FAMILY AND FRIENDS, ALLOWING THEM TO
MOURN AND GRIEVE PEACEFULLY.

I HAVE ASSISTED HUNDREDS OF FAMILIES PLAN
THEIR LIFE CELEBRATION IN ADVANCE. | CAN MAKE THE
UNCOMFORTABLE PROCESS EASIER FOR YOU.



Malia Kinimaka Freund
American Martyrs
Parishioner



**A PRECIOUS
ELDER**

We provide non-medical in-home care services for the elderly such as personal care, companionship, light housekeeping, meal prep, and transportation.

Call or email us to schedule a free in-home assessment!

310-571-5852

malia@apreciouselder.com



PROUDLY SERVING
★★★
VETERANS



**FREE
AD DESIGN**
with purchase
of this space

**CALL
800-950-9952**

**DOES YOUR NONPROFIT
ORGANIZATION NEED
A NEWSLETTER?**

Engaging, ad-supported
print and digital newsletters
to reach your community.

Visit **lpicommunities.com**



For ad info. call 1-800-950-9952 • www.4lpi.com

St. Lawrence Martyr Church, Redondo Beach, CA

B 4C 05-4027



Tara McGuinness

Attorney, Collaborator & Mediator

Family Law, Trusts & Estates

3424 W. Carson Street
Suite 570, Torrance

310.793.0800

www.taramcguinness.com

Serving South Bay For More Than 35 Years



kingdom outdoor living

DESIGN • BUILD • SOLAR



Located here in south
Redondo Beach

**"We, ALSO, help you
connect to a higher power!"**

Outdoor design/build
Residential/Commercial SOLAR

License #1063267

Please call for a
shining free consult!

310-421-0014
KOLsocial.com



(310) 375-0001

Dr. Kristin Brothers & Dr. Peter Sinclair
BeachCitiesOrthodontics.com

SENIOR CARE

Thrive in Your Own Home



A Peaceful Way
HOME CARE

apeacefulwayhomecare.com

- Compassionate
- Trustworthy
- Reliable
- Family owned & operated
- Licensed/Bonded/Insured

310-377-3776

Terry McGovern/Parishioner

GOOD DERMATOLOGY

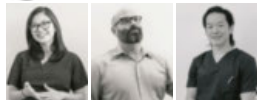

Consuelo David MD, MSC
Noah Craft MD, PhD
Young Kwak MD

(310) 405-0693

www.goodderms.com

3640 Lomita Blvd Ste 301 • Torrance



Living Green

Designs • Design Build

(310) 798-0189

livinggreendesigns.com



**PALOS VERDES
FUTURE STARS**

FOR AGES 8-13 YRS.

Tuesdays & Thursdays
@ 6-7:30 PM

**6 WEEK
SESSIONS**

ST. JOHN FISHER CHURCH GYM
5448 CREST ROAD, RPV 90275

**BEACH CITIES
VOLLEYBALL**

SERVING THE COMMUNITY SINCE 2000

**NEW SESSIONS STARTING
THIS MONTH!
RESERVE TODAY!**

FOR AGES 8-18 YRS.

Choose 2 days per week
M-Th @ 4-5:30 PM
or Saturday
@ 9-10:30 am
& 11-12:30pm

**6 WEEK
SESSIONS**

310-546-9150 www.beachcitiesvbc.com
LA GALAXY • 540 MAPLE AVE. • TORRANCE

Vince DeLuca

REALTOR – Broker

Active Parishioner

310-356-4232

RE/MAX



Water Damage Restoration
Sewage Backup and Cleanup
Mold Removal • Fire and Smoke Damage
Disaster Restoration
Commercial Property Damage

Mention this ad for a 10% discount

310-600-3780 • 911restorationsouthbayla.com

WE APPRECIATE OUR
ADVERTISERS!

South Bay Expert REALTOR for over 25 years.



- Top Producing Realtor in South Bay since 1998.
- 16 years of Catholic Education

Saint Rose of Lima
Bishop Montgomery
High School
Bishop Guertin High School
Saint Anselm College

Sean Goodsell Compass Real Estate



LAUREN
FORBES
GROUP

COMPASS

SeanGoodsell@yahoo.com

310-871-9786 CA DRE #01258158



Suzy Zimmerman

AGENT

Lic. #
0F71296



Bus 310.377.9531

Fax 310.377.0954

www.ZimZimInsurance.com

suzy@zimziminsurance.com

WELLS OF LIFE

**ANSWER A
CHILD'S PRAYER**

**GIVE A CLEAN WATER WELL
AT WELLSOFLIFE.ORG**

**CONTACT SISTER JOAN
HOGAN: (562) 212-6708**

ADT-Monitored Home Security

Get 24-Hour Protection From a Name You Can Trust

- Burglary
- Flood Detection
- Fire Safety
- Carbon Monoxide

833-287-3502



**FLOOR COVERINGS
international**

One team. The whole project.
The Stars of FlooringSM.

310-974-1141 | fcisouthbay.com

BOOK A FREE FLOORING CONSULTATION TODAY!

Scan me!

**Natalie & Alex Damm
Owners**



For ad info. call 1-800-950-9952 • www.4lpi.com

St. Lawrence Martyr Church, Redondo Beach, CA

A 4C 05-4027