

# ST. LAWRENCE MARTYR CATHOLIC COMMUNITY

APRIL 6, 2025 | FIFTH SUNDAY OF LENT



HAS NO ONE  
CONDEMNED  
**YOU?**

— JOHN 8:10 —

FIFTH SUNDAY OF LENT

CLPI

Rev. Msgr. Paul Dotson, Pastor

Rev. Charles Balamaze, Associate Pastor | Rev. Msgr. Peter O'Reilly, In Residence  
Deacon Don Burt | Deacon Jim Egnatuk | Deacon Dale Sheckler

## WEEKEND MASSES

Saturday 4:00 PM (Sunday Liturgy)  
Sunday 7:00 AM, 9:00 AM,  
11:30 AM, 5:00 PM

## DAILY MASSES

Monday - Saturday 8:10 AM  
Monday - Thursday 12:00 PM

## ADORATION CHAPEL

Sunday 7:00 AM - 6:00 PM  
Monday - Friday 7:00 AM - 4:00 PM  
Saturday 8:00 AM - 5:00 PM

## SACRAMENT OF RECONCILIATION

Friday 6:00 PM - 7:00 PM  
Saturday 11:00 AM - 12:00 PM

## TELEPHONE NUMBERS

Pastoral Center	310-540-0329
Office for Worship	310-316-0090
Office of Religious Education	310-316-4460
O.C.I.A. for Adults	310-316-0961
St. Lawrence Martyr School	310-316-3049
Youth Ministry/Confirmation	310-316-0466
St. Lawrence Martyr Gift Shop	310-540-0329

To become a member of our community of faith, please stop by or call the  
Pastoral Center at 310-540-0329 or register online: <https://www.stlm.org/im-new>

1940 South Prospect Avenue • Redondo Beach • California 90277 • 310-540-0329 • [www.stlm.org](http://www.stlm.org)



### GIVING TO ST. LAWRENCE MARTYR IS EASY WITH ELEXIO

Forgot your envelope? Are you visiting us today and want to make a ONE TIME GIFT? Want to give to a special collection? Follow these easy and secure steps to Text-to-Give:

- Text **GIVE** to **424-414-STLM**.
- Follow the text instructions to complete your donation.
- Save the number as a contact in your phone to make future giving faster and easier.

You may also give by scanning this QR Code with the camera app on your cellphone or visit **STLM.ORG/GIVING**



*We thank you for your generosity and support of our St. Lawrence Martyr Catholic Community.*

### PASTORAL CENTER HOURS APRIL 6 - APRIL 14

Sun	4/6	08:00 am - 01:00 pm
Mon	4/7	08:30 am - 12:30 pm 01:30 pm - 04:00 pm
Tue	4/8	08:30 am - 12:30 pm 01:30 pm - 04:00 pm
Wed	4/9	08:30 am - 12:30 pm 01:30 pm - 04:00 pm
Thu	4/10	08:30 am - 12:30 pm 01:30 pm - 04:00 pm
Fri	4/11	08:30 am - 12:30 pm 01:30 pm - 04:00 pm
Sat	4/12	Closed
Sun	4/13	08:00 am - 01:00 pm
Mon	4/14	08:30 am - 12:30 pm 01:30 pm - 04:00 pm

## PRAYER FOR EVERYDAY

O God, help us to see each other as You see us, not by our faults or failings, but by our identity as Your own. Give us Your eyes to see, Your heart to love. Amen. ©LPI

### Our Lady of Hope has Arrived!

A beautiful new statue of Our Lady of Hope has been installed in the serene memorial garden of our outdoor columbaria. This sacred addition serves as a gentle reminder of Mary's grace, compassion, and loving intercession. We invite all to visit, pray, and find solace in the Blessed Mother's embrace as she watches over our departed loved ones.

Thank you to Lee Barden and his crew, Yvonne Fisher, and Derek Carver for all their hard work on creating our beautiful sacred space.



### Reconciliations - Prepare Your Heart for Easter

#### Communal Reconciliations

- Mon, April 7, 7:30 pm American Martyrs w/Taizé Prayer
- Tue, April 8, 7:30 pm St. James
- Wed, April 9, 7:30 pm Our Lady of Guadalupe
- Thu, April 10, 7:30 pm St. Lawrence Martyr

#### Individual Reconciliation

- Fri, April 11, 6:00 - 7:00 pm
- Sat, April 12, 10:00 am - 12:00 pm

### Stations of the Cross - Journey with Jesus to Calvary

- Fri, April 11, 12:35 pm Led by SLM School
- Fri, April 11, 7:00 pm Led by St. Kateri Circle

### Humble Pie

Love—true love—is a verb! Love is a decision made every single day, sometimes every minute, to actively place the needs of the beloved ahead of one's own. This is not easy, nor popular today in an age of personal empowerment. Nevertheless, as Christians we find our inspiration for marital love in Scripture. The love between husband and wife points to the love between Jesus and his Church. Jesus lays down his life for each of us, and his last words on the cross were to ask forgiveness for those who put him to death. Learn more and share the Good News about marriage and family life at: [stlm.org/radiate-love](http://stlm.org/radiate-love).



**Fast from Over-Scheduling** In our fast-paced world, it's easy to fall into the trap of over-scheduling ourselves. We often feel like there's never enough time in the day to get everything done. However, constantly filling our schedules to the brim can lead to stress, burnout, and a lack of presence in the present moment. This Lent, let's challenge ourselves to break free from the cycle of over-scheduling. By intentionally creating space in our calendars for rest, reflection, and quality time with loved ones, we can cultivate a greater sense of balance and fulfillment in our lives. Let's prioritize what truly matters and embrace the beauty of living in the moment. ([young-catholics.com](http://young-catholics.com))

PRAYER REQUESTS

*We pray for all those suffering illness and in need of healing and comfort.*

Sally Casillas	Ashley Weekes	Iris Ruiz
Nancy Friedman	Xavier Guillermo	Tony Liu
Joe Attanasio	Cynthia Blume	Gregg Cassity
Baby Hendrix Rackes	Connie Waddell	Marcus Lee
Michael Lee	Ali Lambert	Tom Lawless
Estelle Carlson	Nick Aftoora	Baby Annie Eleanor Ayers
Richard Henkel	Nae Yuen Lung	Robert Ambrose
Adrianne Murphy	Jack McCormack	

THE FAITHFUL DEPARTED

*May all the souls of the recently departed, through the mercy of Christ, rest in peace.*

Don Hoffman                      Peggy Daniels

*Eternal Rest Grant Unto Them, O Lord.*

SUNDAY READINGS

**First Reading:** Thus says the LORD, who opens a way in the sea and a path in the mighty waters. (Isaiah 43:16)

**Psalm:** The Lord has done great things for us; we are filled with joy. (Psalm 126)

**Second Reading:** Just one thing: forgetting what lies behind but straining forward to what lies ahead, I continue my pursuit toward the goal, the prize of God’s upward calling, in Christ Jesus. (Philippians 3:14)

**Gospel:** Then Jesus straightened up and said to her, “Woman, where are they? Has no one condemned you?” She replied, “No one, sir.” Then Jesus said, “Neither do I condemn you. Go, and from now on do not sin any more.” (John 8:10-11)

*Excerpts from the Lectionary for Mass ©2001, 1998, 1970 CCD.  
The English translation of Psalm Responses from Lectionary for Mass © 1969, 1981, 1997,  
International Commission on English in the Liturgy Corporation. All rights reserved. ©LPi*

WEEKLY READINGS

- Sunday: Isaiah 43:16-21, Philippians 3:8-14, John 8:1-11
- Monday: Daniel 13:1-9, 15-17, 19-30, 33-62, John 8:12-20
- Tuesday: Numbers 21:4-9, John 8:21-30
- Wednesday: Daniel 3:14-20, 91-92, 95, John 8:31-42
- Thursday: Genesis 17:3-9, John 8:51-59
- Friday: Jeremiah 20:10-13, John 10:31-42
- Saturday: Ezekiel 37:21-28, John 11:45-56
- Next Sunday: Luke 19:28-40, Isaiah 50:4-7, Philippians 2:6-11, Luke 22:14-23:56



SUNDAY, APRIL 6

- 7:00 am | Marci Gleason †
- 9:00 am | Dink & Joe Lenihan †
- 11:30 am | Juan & Sofia Garcia †
- 5:00 pm | Parishioners

MONDAY, APRIL 7

- 8:10 am | Chere Stark †

TUESDAY, APRIL 8

- 8:10 am | Ruth Platmone †
- 12:00 pm | Eileen Kowalski †

WEDNESDAY, APRIL 9

- 8:10 am | Ruth Rendon †

THURSDAY, APRIL 10

- 8:10 am | Rudolph P. Engstrom †
- 12:00 pm | Duke Jordan †

FRIDAY, APRIL 11

- 8:10 am | Melinda & Nelson Johnson

SATURDAY, APRIL 12

- 8:10 am | Siran Zargarian †
- 4:00 pm | Marjorie Olivas †

SUNDAY, APRIL 13

- 7:00 am | Ronald Ebacher †
- 9:00 am | Amy Sabol †
- 11:30 am | Duke Jordan †
- 5:00 pm | Parishioners

(† Deceased)

Pray and reflect with the seasons of the Church year. The *Livingfaith* booklets contain Catholic daily devotions and are available in the Pastoral Center and Gift Shop. A free-will offering of \$1.00 is most appreciated.



**HOLY WEEK**  
O.C.I.A. in Pastoral Center  
Wednesday, April 9, 7:00 pm  
ALL ARE WELCOME!





### GOSPEL MEDITATION by FR. JOHN MUIR

**“The scribes and the Pharisees brought a woman who had been caught in adultery and made her stand in the middle”** (John 8:3). Why do they make her stand in the middle? Why not expose her on the periphery? The reason is something that affects us practically every day.

The center is what stabilizes a community’s identity. We humans tend to center ourselves around an accused and condemned victim — though we rarely admit it. This renews our fragile communities and our power as those who weaponize the accusation. This is effective because it is often a victim who represents something truly dangerous for the group. In this case, adultery stands for the breakdown of a community and those within it, because it forces questions like: who is my father? Whose child is this? Is this child one of us, or that of an outsider? The accusers place the adulteress in the center because their community, like most, is built around turning an enemy into a victim.

Once you understand this, you’ll see it almost anywhere humans group together (families, politics, workplaces, sports, schools, etc.). The good news is Jesus exposes this dynamic by deftly pointing out the sin-infected hearts of everyone besides the woman. They all leave, symbolizing the breakdown of the old order, and she is **“left alone before him.”** A new community has begun, structured around the merciful love of Christ.

What is in your center? What is in the center of our parish and family communities? Strive to center on Christ’s forgiveness, and we experience the new, lasting community we call the Church. ©LPI

## (PRACTICING) CATHOLIC

### RECOGNIZE GOD IN YOUR ORDINARY MOMENTS

**Mini Reflection:** Too often, we don’t care about righteousness or truth. We just care about being right. We have a terrible tendency to see only decisions, and in doing so we dehumanize the people behind them. But when God looks at us, he sees more than the worst decisions we’ve ever made.

#### The Allure of Being Right

It wasn’t a real question.

“The law of Moses says we should stone her. What do you say?” the Pharisees asked Jesus as they brought the adulterous woman before him. But they weren’t really asking. They didn’t care what Jesus’ answer was. They didn’t ask his opinion because they wanted to know. They asked because they wanted to use his words against him.

Righteousness, truth — that wasn’t the goal. The goal was being right.

And in the middle of the whole scene, dragged before Jesus, used as a literal prop in this staged drama, is a woman. A real flesh-and-blood woman.

I find myself wanting to know more about her. She had been “caught in the act,” they claimed, but I wonder what that even means. With whom was this act committed, and what were the reasons for her participation in it? Was she coerced? Was she scared? Was she confused? Was it really a cut-and-dry, black-and-white situation of adultery, of lust, of making the wrong decision?

We will never know the answers to these questions, and it doesn’t matter — it’s not our business. God knows the answers. God knows the truth of the matter: what she did, what she chose, what she felt. Because she wasn’t a prop to Him. She was a person.

When God looks at us, he sees more than the worst decisions we’ve ever made.

I worry that we use one another as props even today, when we try like the Pharisees to illustrate “What is Right.” We have a terrible tendency to see only decisions, and in doing so we dehumanize the people behind them.

Too often, we don’t care about righteousness or truth. We just care about being right.

– Colleen Jurkiewicz Dorman . ©LPI

**With the Lord there  
is mercy and fullness  
of redemption.**

– Psalm 130:7 –

## QUESTIONS OF THE WEEK

### REFLECT AND RESPOND TO SCRIPTURE

**1st Reading:** The prophet Isaiah teaches us that the Lord forgets our sins and offers us a new beginning so that we might praise him. *What could you do today to honor and praise the Lord?*

**2nd Reading:** Paul tells the believers in Phillipi of his deep desire and hope to know Jesus and the power of his resurrection. *In what ways have you drawn closer to Jesus during this season of Lent?*

**Gospel:** Jesus showed mercy toward the sinful woman when others were quick to judge her. *Is there someone in your life who you could show mercy over judgment this week?* ©LPi

## LIVE THE LITURGY

"Go, and sin no more," Jesus tells the woman caught in adultery. Her life, like ours, has been saved. She, like us, has a chance for a new beginning. So he begs her, and he begs us: be changed by it. Let the mercy transform you. Go, and sin no more. ©LPi



The words of the hymn, "I Now Live," echo faintly in churches still decorated for Lent as the Third Scrutiny takes place and those who journey toward Easter hear about the raising of Lazarus. The Gospel story is about more than just the raising of a single man, but about the life that Jesus Christ offers to every one of us. But there are many powers that seek to steal this life from us. In the words of this Scrutiny we pray for those journeying toward Easter, as the presider says: *"Free from the grasp of death those who await your life-giving sacraments and deliver them from the spirit of corruption."* It is through the sacrament of the Church that Jesus Christ instituted that we receive a new life, but sin stands in our way. But what Jesus did for his friend in this story, he did for us through his cross and resurrection. If we choose life, there is no spirit that can stand against us. May we stand with those before us who will be baptized at Easter and testify to the reality that we now live because we have died and risen with him and death's power is no more. © LPi

## See You in the *Eucharist*



### THE FRACTION OF THE BREAD

From the General Instruction of the Roman Missal (GIRM) #83: The Priest breaks the Eucharistic Bread, with the assistance, if the case requires, of the Deacon or a concelebrant. The gesture of breaking bread done by Christ at the Last Supper, which in apostolic times gave the entire Eucharistic Action its name, signifies that the many faithful are made one body (1 Cor 10:17) by receiving Communion from the one Bread of Life, which is Christ, who for the salvation of the world died and rose again. The fraction or breaking of bread is begun after the sign of peace and is carried out with proper reverence and should not be unnecessarily prolonged or accorded exaggerated importance. This rite is reserved to the Priest and the Deacon. The Priest breaks the Bread and puts a piece of the host into the chalice to signify the unity of the Body and Blood of the Lord in the work of salvation, namely, of the Body of Jesus Christ, living and glorious.

**The supplication Agnus Dei (Lamb of God) is usually sung by the choir or cantor with the congregation replying or at least recited aloud. This invocation accompanies the fraction of the bread and, for this reason, may be repeated as many times as necessary until the rite has been completed. The final time it concludes with the words grant us peace.**

During the Sign of Peace, musicians need to pay attention to the altar and watch the priest's actions. Once the priest begins to break the bread, the Lamb of God needs to begin, to accompany the Fraction Rite. The Lamb of God accompanies the breaking of the bread. Musicians must not become "too busy" giving each other the Sign of Peace and forget about starting the next piece of sung prayer on time to accompany the Fraction Rite.

Les Rangel-Santos  
Director of Worship: Liturgy & Music  
[les.rangelsantos@stlm.org](mailto:les.rangelsantos@stlm.org)

## SLM GIFT SHOP

Sun | 8:30 AM - 1:00 PM  
Tue, Thu, Fri | 10:00 AM - 4:00 PM  
Mon, Wed, Sat | Closed

**Closed April 17-27**

310-540-0329 x249 | giftshop@stlm.org

## VOTIVE CANDLES

Candles are available at the Pastoral Center or in the Gift Shop. Candles are \$5.00 ea. and stay lit for five days.

## DONUTS THIS WEEK

Sunday | after 7 AM & 9 AM Masses  
This Sunday we give thanks to our host

**SLM Youth Ministry**

*Freewill offerings always greatly appreciated and support our Donut Ministry.*

## SOBER, NOT SOMBER

**Meeting of Alcoholics Anonymous**  
**Sundays | 10:15 AM**  
**Pastoral Center (Office)**

The meetings are mixed, closed, with handicapped access.  
More Info | 310-540-0329 x 545  
LA Central Office | 323-936-4343

**DON'T DRINK - CALL FIRST**

## BAPTISM MINISTRY

Each baby baptized at SLM receives a free handmade quilt crafted by a lovely parishioner, or a blanket crocheted by our Knitting Ministry.

If you want to support this ministry, you may drop off a monetary donation at the Pastoral Center. Please indicate **Baptism Ministry**.

Interested in  
volunteering?  
Looking for  
support?



## ONE IN CHRIST MINISTRY

Wed, Apr 9, 7:00 PM | Pastoral Center  
A ministry for racial healing and cultural celebration. Come pray with us.  
310-540-0329 x 276

## F.A.I.T.H. MINISTRY

Thu, Apr 10, 7:00 PM | Parish Hall  
Supports the victims of human trafficking in the South Bay and Los Angeles County.  
310-540-0329 x 380

## CHRISTIAN FAMILY MOVEMENT

Sat, Apr 12 | All Groups  
Small groups discuss topics through the lens of faith and provide support for each other.  
310-722-0176

## GRIEF SUPPORT GROUP

Sun, Apr 13, 10:30 AM | Pastoral Center  
Group meeting for those mourning the loss of a loved one.  
310-540-0329 x 540

## MICHELANGELO MINISTRY

Mon, Apr 14, 10:00 AM | Parish Hall  
Explore the artist within you & be part of a community who love the creative process.  
310-540-0329 x 540

## YOUNG ADULT MINISTRY

Mon, Apr 14, 7:00 PM | Youth Center  
Young Adult fellowship and formation guided by Fr. Charles.  
310-540-0329

## SPIRITUAL BOOK CLUB

Wed, Apr 16, 10:00 AM | Pastoral Center  
Small Community of Faith who love reading & discussing books.  
310-415-0876

## WOMEN IN TRANSITION

Sun, Apr 20, 10:30 AM | Pastoral Center  
A group of women supporting each other through life's many transitions.  
310-540-0329 x 540

## READING ROUNDUP

Mon, Apr 21, 10:00 AM | Parish Hall  
Silently read your own book and then discuss your book, and why you like it!  
310-540-0329 x 540

## NAMI FAMILY SUPPORT

Wed, Apr 23, 7:00 PM | Parish Hall  
Family Support Group for those with loved ones suffering from mental illness.  
310-792-0244

## CAREGIVERS SUPPORT

Sun, Apr 27, 10:30 AM | Pastoral Center  
Gathering of people who are directly or indirectly affected by care giving of others.  
310-540-0329 x 540

## RESPECT LIFE MINISTRY

Mon, Apr 28, 7:00 PM | Parish Hall  
Dedicated to bringing the message of life to the parish & the world.  
310-678-2583 | DaleSheckler@gmail.com

## CATECHISM & COFFEE

Thu, May 1, 9:00 AM | Parish Hall  
Discussion of the Catechism of the Catholic Church guided by Fr. Charles.  
310-540-0329

## LGBT+ (ONE HEART) MINISTRY

Tue, May 13, 7:00 PM | Pastoral Center  
Ministry open to members of the LGBT+ Community, family, friends & allies.  
Don.Burt@stlm.org

## ST. KATERI CIRCLE

Fri, May 16, 6:00 PM | Call for location  
A Native American prayer group devoted to St. Kateri Tekakwitha.  
310-901-2432

## FAMILY PROMISE

TBD | Resurrection Lutheran  
Provide food and food items for families seeking stable housing in the South Bay.  
310-428-9123

## ADDITIONAL CONTACTS

### Stephen Ministry Message Line

Christian friend to listen, pray and support you in difficult times.  
(Confidential) 310-540-0329 x375

### Saturday Street Ministry

Provide food & clothing to homeless in LA.  
310-540-0329 x276

### Open Arms Ministry

Friendly visits to home bound parishioners.  
310-540-0329 x 540



**A MINISTRY FOR RACIAL HEALING & CULTURAL CELEBRATION**

One in Christ meets monthly to pray with scripture toward our vision that every person be treated with respect and dignity as a child of God. We offer parish-wide prayer experiences, education, and dialog to promote greater appreciation and understanding of all cultures.

2nd Wednesday of the month, 7:00 pm | Pastoral Center Chapel  
Deacon Jim Egnatuk | 310-540-0329 ext. 276

**Christian Family Movement****Strengthening Families, Building Communities**

The Christian Family Movement (CFM) are small groups that meet monthly to discuss topics through the lens of faith, provide support for each other, and practice putting our faith in action. CFM members share life, faith, and best practices. They build friendships that are welcoming and that inspire an active faith. CFM creates a family of families within our parish. We have three CFM groups at SLM, each meets once a month.

**For meeting times and locations, call 310-722-0176.**

The Grief Support Group is for those mourning the loss of a loved one. Our group will help you understand that there is no "expectation" for grieving. Everyone has their own process, their own way, and their own time frame. This is a group meeting where the members develop a connection and hopefully feel comfortable and at ease with each other as we journey together.

**2nd Sunday of every month | 10:30 AM | Pastoral Center**

**GRIEF SUPPORT GROUP****MICHELANGELO MINISTRY**

*"Art enables us to find ourselves and lose ourselves at the same time"* - Thomas Merton

We invite you to explore the artist within you, to learn to hear the Holy Spirit guiding you towards your creativity. Don't be shy! This is a ministry where the slogan "No experience necessary" holds true and is a socially supportive and safe space to explore, create, and grow. We will learn and laugh and be joyful together through art. And if you just want to show up and paint rocks, this is the place for you! Rocks and paint will always be on hand.

**2nd Monday each month | 10:00 a.m. - 12:00 noon | Parish Hall - upstairs**

**Young Adult Ministry**

Women and men, ages 18 to 30s, all from diverse cultural, vocational, social, and political backgrounds. We come together for spiritual, educational, and social activities and programs. We support each other as we discover new roles in life, family, work, society, and the Catholic Church. Join our family for fellowship and fun.

**Father Charles Balamaze | 310-540-0329**

**SPIRITUAL BOOK CLUB**

All are welcome to join this Small Community of Faith.

Our new book is **Imagine You Walked with Jesus: A Guide to Ignatian Contemplative Prayer** by Jerry Windley-Daoust.

Call for more information, or just show up.

**1st and 3rd Wed of each month | 10:00am | Pastoral Center**

**Jeanine Gallagher | 310-415-0876**

**SLM SCHOOL SCRIP**

Tue & Thu | 8:00 AM - 2:45 PM

310-316-3049

**Closed April 17 - 24**

*Available from the Parish Office  
outside of regular scrip office hours.*

**PRAYER SHAWLS**

Shawls and blankets available to give to anyone who needs an uplift. The shawls and blankets are free of charge and available in the Pastoral Center.

**F.A.I.T.H. MINISTRY**

The F.A.I.T.H. (Freedom & Intervention for the Trafficking of Humans) Ministry supports the victims of human trafficking in the South Bay and in Los Angeles County.

*We are collecting toiletry items for victims of human trafficking. The items can be dropped off at the Pastoral Center during normal business hours.*

faith.ministry@stlm.org  
310-540-0329 x 380

**FOOD PANTRY**

Saturday | 8 AM - 10 AM

1st Sunday | 8 AM - 11 AM

We **prepare bags of groceries** for individual families and **sack lunches** given to the homeless. For a list of preferred donations please visit **www.stlm.org/giving-back**.

**Monetary donations** may be given online through Elexio Giving, mailed or dropped in the Pastoral Center mail slot. Please indicate **Food Pantry**.

*Thank you for your ongoing generosity  
as we continue to serve those in need.*

310-540-0329 x 276



Keep in touch with us  
via email & text  
Text **STLM** to **84576**



### SAFEGUARD THE CHILDREN: 2025 CHILD ABUSE PREVENTION MONTH RESOURCE BOOKLET

In recognition of April as Child Abuse Prevention Month, the Office of Safeguard the Children has created the 2025 Child Abuse Prevention Month Resource Booklet. This useful Resource Booklet will help parishes and schools plan and prepare for Child Abuse Prevention Month. It is also available to individuals who wish to know more about Child Abuse Prevention Month. For more information please visit, [lacatholics.org/child-abuse-prevention-month](http://lacatholics.org/child-abuse-prevention-month).

**CASA DE LOS ANGELITOS**  
*Presents*  
**CASINO**  
APRIL 26, 2025  
6PM TO 10PM  
FUNDRAISER  
CASA DE LOS ANGELITOS

Casa de los Angelitos (Casa) is the only maternity home in the South Bay. Since 1986 Casa has been serving pregnant women in crisis situations. Casa provides these pregnant ladies with safe shelter in a loving home, caring for them through their pregnancies and birth as well as supporting them and their infants. **Buy your tickets today!**

**CARLO ACUTIS**  
ROADMAP TO REALITY  
IN THEATRES APRIL 27 - 29 ONLY

WMA, CATHOLIC FILM, FATHOM, CATHOLIC FILM, CATHOLIC FILM, CATHOLIC FILM

LINE AND SQUARE DANCING TOO!  
FUN FOR THE WHOLE FAMILY  
CFM INVITES YOU TO JOIN US FOR THE...  
**CHILI COOK-OFF**  
5.3.25 BRING THE HEAT! 5:15pm

Bring a chili to compete for the prize. All types encouraged - beef, chicken, veggie with beans or without, spicy, mild or in between. Come up with a fun name for your chili and let the tasting and voting begin!

Those who don't wish to lay their chili recipe on the line, we ask you to bring a salad, cornbread, or dessert to share! CFM will provide chili toppings.

Contact John and Mary Poprac at (310) 722-0176 with any questions.

SOUTH BAY CATHOLIC-JEWISH DIALOGUE IS PROUD TO ANNOUNCE OUR EIGHTH ANNUAL CONFERENCE  
**NAVIGATING TROUBLED WATERS: HOW FAITH CAN BUILD A BRIDGE TO SOLACE**  
Tuesday, May 6, 8:30 am - 2:00 pm | Temple Menorah

Cost of \$30 includes continental breakfast and lunch  
[sbcjwd.com](http://sbcjwd.com)

Rabbi Deborah Schuldenfrei Linda, Schultz, PhD

**Taste of the Bay**  
05.17.25

SADDLE UP FOR AN EVENING OF FOOD, FUN, AND FUNDRAISING!  
JOIN US AT ST. LAWRENCE MARTYR SCHOOL FOR THE TASTE OF THE BAY AS WE TRANSFORM INTO A RANCH-THEMED CELEBRATION OF COMMUNITY AND GENEROSITY.

SPONSORSHIP OPPORTUNITIES ★ TICKETS ON SALE MARCH 3RD  
SIGN A NEW VENDOR AND GET 2 FREE TICKETS!  
TAKE ADVANTAGE OF EARLY BIRD TICKET PRICING  
ALL ARE WELCOME! INVITE YOUR FRIENDS AND FAMILY (21 AND OVER)  
[TASTEofTHEBAY.ORG](http://TASTEofTHEBAY.ORG)  
[MARINERSMAINEVENT@GMAIL.COM](mailto:MARINERSMAINEVENT@GMAIL.COM)

**WALK FOR LIFE**  
SOUTH BAY

SATURDAY | MAY 17, 2025  
7:30AM - 11:00AM  
VETERAN'S PARK



# EASTER SCHEDULE 2025



## **PALM/PASSION SUNDAY APRIL 13**

**Wear Your Red**

4:00 pm Vigil (includes palm procession)

7:00 am | 9:00 am | 11:30 am | (includes palm procession)

5:00 pm (does not include palm procession)

## **HOLY WEEK – DAILY MASS SCHEDULE**

Monday - Wednesday, April 14-16 - 8:10 am & 12:00 pm

The Eucharistic Chapel is closed during the Triduum  
from 4:00 pm on Wednesday, April 16 until Easter Sunday Morning

## **TRIDUUM – HOLY THURSDAY - April 17**

8:10 am - Morning Prayer (replaces daily mass)

7:00 pm\* - Mass of the Lord's Supper

8:00 to 10:00 pm - Eucharistic Adoration

## **TRIDUUM - GOOD FRIDAY - April 18**

8:10 am - Morning Prayer (replaces daily mass)

12:00 pm\* - Solemn Liturgy of the Lord's Passion

1:30 pm - Stations of the Cross in the Church

7:00 pm - Solemn Liturgy of the Lord's Passion  
(There are no Confessions on Good Friday)

## **TRIDUUM – HOLY SATURDAY - April 19**

8:10 am - Morning Prayer (replaces daily mass)

8:00 pm - Mass of the Easter Vigil

## **EASTER SUNDAY MASSES - April 20**

7:00 am, 9:00 am\* & 11:30 am

Additional Mass in the Parish Hall - 9:00 am

(There will be no 5:00 pm Mass the evening of Easter Sunday)

\*SERVICE WILL BE LIVE-STREAMED

## Generational Estate Planning for Catholic Families.

Preserving assets,  
promoting faith across generations

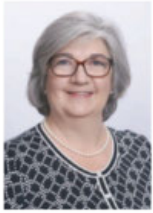

Founding Attorney:

**Angela Klenk**

Parishioner and Alumna of UCLA,  
Notre Dame & Bishop Montgomery High School

Certified Specialist in  
Estate Planning,  
Trust & Probate Law

by the State Bar of California Board of Legal Specialization



424.400.6435

info@beachcitiesestatelaw.com



A family-run deli offering a wide range of breakfast burritos, sandwiches, salads, fresh poké, Sicilian-style pizzas and catering services. Monday through Saturdays: 10am to 6pm Closed Sunday  
1908 S. Pacific Coast Hwy., Redondo Beach  
310-316-1908 • rierasplace.com • IG: @rierasplace



coastalwestj200@gmail.com Lic. #00477061  
BUILDING REMODELING & MORE...  
Apert. & House 7 days  
310-200-8014 • Jose

### SHORT STAFFED?

Place an ad here to find new  
local talent for your business.



CALL 800-950-9952

## NAZARETH HOUSE

ASSISTED LIVING COMMUNITY

For information and to schedule a tour contact:  
**Josephine Wazir - EXECUTIVE DIRECTOR**  
JWazir@nazarethhouse.org | 310-839-2361  
3333 Manning Ave, Los Angeles, CA 90064

New Dining Room | Daily Mass | Beautiful Gardens

RCFE  
#191600600

Where LA Catholics Go to Stay Connected.



ANGELUS

Subscribe today for just \$30.00 **\$19.95**

Two easy ways to order: [AngelusNews.com/Bulletin](http://AngelusNews.com/Bulletin) | 844-245-6630



Experienced local senior care  
for total peace of mind.

424.772.6604

VisitingAngels.com/Torrance

Each Visiting Angels agency is independently owned and operated. License #194700020  
\*2023 Visiting Angels is a registered trademark of Living Assistance Services, Inc.

**CENTURY 21**  
FINE HOMES  
& ESTATES.  
Union Realty Co.

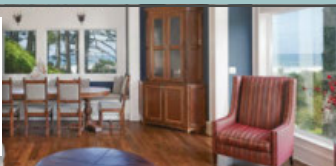

**Jennette Toderick, Broker/CEO, Parishioner**  
(310) 418-6318 • [www.c21union.com](http://www.c21union.com)

A portion of commission donated back to the  
school upon closing in your name

**FREE**  
AD DESIGN

with purchase  
of this space

CALL  
800-950-9952

"Empower special needs students at  
our school on my property in Cogua, Colombia."



Thank you for your Donation to Fundación Soles Marianas for  
Students with Special Needs in Colombia  
Questions: Contact Herman Villoria, [hermanv58@yahoo.com](mailto:hermanv58@yahoo.com)



## Harbor Terrace

Full Service Senior Living

- Independent Apartments
- Social Programs
- Meals & Housekeeping
- Transportation
- Assisted Living Services

435 W. 8th St., San Pedro, CA 90731

(310) 547-0090

[www.HarborTerraceRetirement.com](http://www.HarborTerraceRetirement.com)



Lic 957812

Free Camera Inspection  
With Sewer Cleaning  
MUST HAVE  
Proper Clean Out  
**\$129**

[www.amplumbinginc.us](http://www.amplumbinginc.us)  
310-984-0377

Drain Cleaning  
**\$99**

**\$75 OFF**  
ANY Plumbing Repair  
of \$300 or More



**LOVE YOUR SMILE**  
Braces and Invisalign  
for Children, Teens  
and Adults  
(310) 216-1242

1914 Pacific Coast Hwy, Suite 2A  
Redondo Beach, CA

**Casa Blanca Builders**  
Residential • New Construction  
Remodeling  
Since 1990

**Saul Macias** (310) 266-2597  
General Contractor Lic. 878015



**NOW OPEN**  
**NORTH TORRANCE**  
18120 Hawthorne Blvd  
SUN-THU 9AM-1AM | FRI-SAT 9AM-2AM

ORDER  
NOW!



SUPPORT OUR  
ADVERTISERS!



**CATHOLIC  
CEMETERIES  
& MORTUARIES**

EVERLASTING FAITH. EVERLASTING LIFE.

A ministry of the Church  
serving the faithful.

Learn about our 11 locations in  
Los Angeles, Ventura and  
Santa Barbara counties

(213) 637-7801 [CatholicCM.org](http://CatholicCM.org)



For ad info. call 1-800-950-9952 • [www.4lpi.com](http://www.4lpi.com)

St. Lawrence Martyr Church, Redondo Beach, CA

C 4C 05-4027





TRADITIONAL FUNERALS  
CREMATION | PRE-PLANNING

Rice Center  
Torrance FD 1113

White & Day Center  
Redondo Beach FD 825

310-792-7599 LAfuneral.com

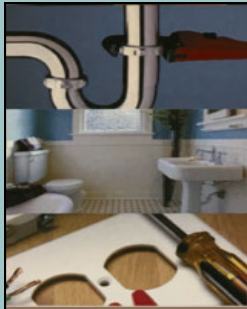

CSLB. #1065288 • Matthew Quinn • 310-808-3717  
matt@heckofadeal.net • www.heckofadeal.net

Your **ONE** stop shop for all your repair and improvement needs;  
from complete facelifts to the smallest fix.

- Interior/Exterior Paint • Popcorn Removal • Finish Carpentry • Landscape
- Re-texturing • Cabinet Repair/Replacement • Fencing
- Flooring • Electrical • Power Washing
- Re-glazing • Drywall • Patio and Deck Repair
- Plumbing • Re-screening

**LICENSED & INSURED**

**SM SALON MAR**  
JACKIE ERICSON Hairstylist  
Salon 310-798-7000  
505 N. Sepulveda Blvd., Ste. #1 • Manhattan Beach  
www.SalonMar90266.com



**Heating And Air  
Conditioning  
Residential  
Repair  
Service**



Call us Today To Book Now  
**310-530-0504**  
www.californiaaac.com



Refinance  
Purchase  
Reverse Mortgages

Matthew Hadnett 310-378-8212  
Mortgage Loan Broker - Active Parishioner  
Cal-BRE #1319592 - NMLS #313412



**FREE  
AD DESIGN**

with purchase  
of this space

**CALL  
800-950-9952**



An ECS Senior Living Community. Proudly nonprofit.

**(310) 421-4141 | thecanterbury.org**

At The Canterbury, the formula for living your best life is based on proactive wellness, lifelong learning, and community connection. Find the choice you deserve, the freedom you desire, and the flexibility you can count on; because life is what you make it.

**Your legacy is now.**



5801 Crestridge Rd, Rancho Palos Verdes, CA 90275  
RCFE 191-603774, COA 257



**GREEN HILLS**  
FD 1175

**SAL CORREA**  
ADVANCE PLANNING ADVISOR  
Hablo Español

Cell (310) 987-1104

E-Mail SCorrea@GreenHillsLA.com

PRE-PLANNING IS AN ACT OF LOVE, A GENEROUS GIFT TO YOUR FAMILY AND FRIENDS, ALLOWING THEM TO MOURN AND GRIEVE PEACEFULLY.

I HAVE ASSISTED HUNDREDS OF FAMILIES PLAN THEIR LIFE CELEBRATION IN ADVANCE. | CAN MAKE THE UNCOMFORTABLE PROCESS EASIER FOR YOU.

LIC. 0M61169

**Peter Wollner • Real Estate Broker**  
Residential • Commercial  
Sales • Leasing • Management  
Lifelong Parishioner/SLM Alumni  
NHL Brokers  
310-259-6698 DRE#01381742

*"A life well lived is worth remembering"*

**Green Hills MORTUARY**

AND MEMORIAL CHAPEL

■ Advanced  
Funeral Planning

■ Serving All Faiths



27501 S. Western Ave. | Rancho Palos Verdes

**310.521.1353**

www.greenhillsmortuary.com | FD-1175



Malia Kinimaka Freund  
American Martyrs  
Parishioner



**A PRECIOUS  
ELDER**

We provide non-medical in-home care services for the elderly such as personal care, companionship, light housekeeping, meal prep, and transportation.

Call or email us to schedule a free in-home assessment!

310-571-5852

malia@apreciouselder.com



PROUDLY SERVING  
VETERANS

**SPRING  
CLINIC**

**APRIL 7 - 11TH 2025**

**@ 9 - 11 AM**

FOR BOYS & GIRLS  
AGED 8-16 YEARS OLD



**\$195**  
for the week

**\$50**  
per day

@BEACHCITIESVBC

LA GALAXY (BACK COURTS)  
540 MAPLE AVE  
TORRANCE 90503  
beachcitiesvbc.com  
310-546-9150



For ad info. call 1-800-950-9952 • www.4lpi.com

St. Lawrence Martyr Church, Redondo Beach, CA

B 4C 05-4027





## Tara McGuinness

Attorney, Collaborator & Mediator

Family Law, Trusts & Estates

3424 W. Carson Street

Suite 570, Torrance

**310.793.0800**

[www.taramcguinness.com](http://www.taramcguinness.com)

Serving South Bay For More Than 35 Years



## kingdom outdoor living

DESIGN • BUILD • SOLAR



Located here in south  
Redondo Beach

**"We, ALSO, help you  
connect to a higher power!"**

Outdoor design/build

Residential/Commercial SOLAR

License #1063267

Please call for a  
shining free consult!

**310-421-0014**  
**KOLsocial.com**



Dr. Kristin Brothers & Dr. Peter Sinclair  
BeachCitiesOrthodontics.com

## SENIOR CARE

Thrive in Your Own Home



A Peaceful Way  
HOME CARE

[apeacefulwayhomecare.com](http://apeacefulwayhomecare.com)

- Compassionate
- Trustworthy
- Reliable
- Family owned & operated
- Licensed/Bonded/Insured

**310-377-3776**

Terry McGovern/Parishioner



Your Local  
Landscape  
Contractor

Landscape Design & Installation  
Seasonal Yard Cleanup • Irrigation  
Systems Design & Installation  
Weekly Yard Maintenance

Call or text for a free estimate:  
**(310) 951-0571**  
[southbaylandscapeandgardens.com](http://southbaylandscapeandgardens.com)



GOOD  
DERMATOLOGY

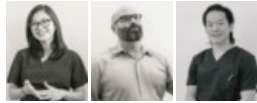

Consuelo David MD, MSC  
Noah Craft MD, PhD  
Young Kwak MD

(310) 405-0693  
[www.goodderms.com](http://www.goodderms.com)  
3640 Lomita Blvd Ste 301 • Torrance

## DOES YOUR NONPROFIT ORGANIZATION NEED A NEWSLETTER?

Engaging, ad-supported  
print and digital newsletters  
to reach your community.

Visit [Ipicommunities.com](http://Ipicommunities.com)



WE APPRECIATE OUR  
ADVERTISERS!



SUPPORT  
OUR PARISH

## LET'S GROW YOUR BUSINESS

Place Your Ad Here  
and Support Our Parish!

CONTACT ME  
Mike McAleer

[MMcAleer@4LPi.com](mailto:MMcAleer@4LPi.com) • (800) 477-4574 x0000

## Vince DeLuca

REALTOR – Broker

Active Parishioner

**310-356-4232**

RE/MAX



## GUITAR LESSONS!

SLM Guitar Instructor,  
**Joe DiResta** offers in-home, private  
guitar and bass lessons. Joe is a USC  
music grad & has over 17 years of  
teaching & performing experience.  
Call today to schedule your **FREE LESSON!**

**310.408.4142**



## South Bay Expert REALTOR for over 25 years.



- Top Producing Realtor  
in South Bay since  
1998.
- 16 years of Catholic  
Education

Saint Rose of Lima  
Bishop Montgomery  
High School  
Bishop Guertin High School  
Saint Anselm College

**Sean Goodsell** Compass Real Estate



LAUREN  
FORBES  
GROUP

COMPASS

[SeanGoodsell@yahoo.com](mailto:SeanGoodsell@yahoo.com)

310-871-9786 CA DRE #01258158



Water Damage Restoration  
Sewage Backup and Cleanup  
Mold Removal • Fire and Smoke Damage  
Disaster Restoration  
Commercial Property Damage

Mention this ad for a 10% discount

**310-600-3780 • 911restorationsouthbayla.com**



## Suzy Zimmerman

AGENT



Lic. #  
0F71296

Bus **310.377.9531**

Fax 310.377.0954

[www.ZimZimInsurance.com](http://www.ZimZimInsurance.com)

[suzy@zimziminsurance.com](mailto:suzy@zimziminsurance.com)

WELLS OF LIFE

## ANSWER A CHILD'S PRAYER

GIVE A CLEAN WATER WELL  
AT [WELLSOFLIFE.ORG](http://WELLSOFLIFE.ORG)  
CONTACT SISTER JOAN  
HOGAN: (562) 212-6708



## IF YOU LIVE ALONE

**MDMedAlert!**™

- ✓ Ambulance ✓ Police/Fire
- ✓ Family/Friends ✓ GPS & Fall Alert

CALL NOW! **800.809.3570**

STARTING AT

**\$19<sup>95</sup>**

mo.

md-medalert.com

A+ Rating

100%

100%

100%



For ad info. call 1-800-950-9952 • [www.4lp.com](http://www.4lp.com)

St. Lawrence Martyr Church, Redondo Beach, CA

A 4C 05-4027