

ST. LAWRENCE MARTYR CATHOLIC COMMUNITY

JUNE 29, 2025 | SAINTS PETER AND PAUL, APOSTLES



AND UPON THIS
ROCK I WILL BUILD
MY CHURCH.

— MATTHEW 16:18 —

STS. PETER AND PAUL, APOSTLES

OLPI

Rev. Msgr. Paul Dotson, Pastor

Rev. Charles Balamaze, Associate Pastor | Rev. Msgr. Peter O'Reilly, In Residence
Deacon Don Burt | Deacon Jim Egnatuk | Deacon Dale Sheckler

WEEKEND MASSES

Saturday 4:00 PM (Sunday Liturgy)
Sunday 7:00 AM, 9:00 AM,
11:30 AM, 5:00 PM

DAILY MASSES

Mon - Thu & Sat 8:10 AM
Tuesday & Thursday 12:00 PM
FRIDAY 9:00 AM - July 4th

ADORATION CHAPEL

Sunday 7:00 AM - 6:00 PM
Monday - Friday 7:00 AM - 3:30 PM
Saturday 8:00 AM - 5:00 PM

SACRAMENT OF RECONCILIATION

Saturday 11:00 AM - 12:00 PM

TELEPHONE NUMBERS

Pastoral Center	310-540-0329
Office for Worship	310-316-0090
Office of Religious Education	310-316-4460
O.C.I.A. for Adults	310-316-0961
St. Lawrence Martyr School	310-316-3049
Youth Ministry/Confirmation	310-316-0466
Funerals	310-540-0329 x274
St. Lawrence Martyr Gift Shop	310-540-0329 x249

To become a member of our community of faith, please stop by or call the
Pastoral Center at 310-540-0329 or register online: <https://www.stlm.org/im-new>

1940 South Prospect Avenue • Redondo Beach • California 90277 • 310-540-0329 • www.stlm.org



GIVING TO ST. LAWRENCE MARTYR IS EASY WITH ELEXIO

Forgot your envelope? Are you visiting us today and want to make a ONE TIME GIFT? Want to give to a special collection? Follow these easy and secure steps to Text-to-Give:

- Text **GIVE** to **424-414-STLM**.
- Follow the text instructions to complete your donation.
- Save the number as a contact in your phone to make future giving faster and easier.

You may also give by scanning this QR Code with the camera app on your cellphone or visit **STLM.ORG/GIVING**



We thank you for your generosity and support of our St. Lawrence Martyr Catholic Community.

PASTORAL CENTER HOURS JUNE 29 - JULY 7

Sun	6/29	08:00 am - 1:00 pm
Mon	6/30	08:30 am - 12:30 pm 01:30 pm - 04:00 pm
Tue	7/1	08:30 am - 12:30 pm 01:30 pm - 04:00 pm
Wed	7/2	08:30 am - 12:30 pm 01:30 pm - 04:00 pm
Thu	7/3	08:30 am - 12:30 pm 01:30 pm - 04:00 pm
Fri	7/4	Closed for Independence Day
Sat	7/5	Closed
Sun	7/6	08:00 am - 1:00 pm
Mon	7/7	08:30 am - 12:30 pm 01:30 pm - 04:00 pm

PRAYER FOR EVERYDAY

O God, Bless the souls You have entrusted to our care. As You hear every one of their prayers, help us to hear them, too. Answer their prayer intentions and personal needs through us and our ministry, as we all seek to do Your will. Amen. ©LPi

Thank You, Eve!

With heartfelt gratitude, the St. Lawrence Martyr Catholic Community, together with Msgr. Paul and all clergy, warmly thank Eve Moir for her role in assisting families in bereavement ministry. Ever since the pandemic, Eve has generously and wonderfully taken the role of helping grieving families with planning and preparing for funeral masses, walking with them through the process of grief, selecting readings for funeral masses, dealing with mortuaries, among other things that help families at a critical moment in life. As of July 1, 2025, the ministry to families who have lost a loved one will be expanded to a team of parishioners, giving Eve the ability to navigate fully on her busy role as Coordinator of Liturgical Ministry in SLM's Office for Worship. Thank you, Eve, for your love and care here at St. Lawrence Martyr!

Holy Hour and Evening Prayer

Thursday, July 3, 7:00 pm | In the Church

We invite you to spend time in the presence of the Lord! Join us for a Holy Hour with Evening Prayer as we gather in quiet reflection, adoration and communal prayer to deepen our faith and find renewal in God's presence. All are welcome!

Peter's Pence Collection Next Week

Next Sunday is the Peter's Pence Collection, a worldwide collection that supports the work of the Universal Church, including the work of the Holy See and the charitable works of Pope Francis. Take this opportunity to join with Pope Francis and be a sign of mercy to our suffering brothers and sisters. Please be generous today.



St. Lawrence Martyr 70th Anniversary – Memory Wall

Deadline for submissions is July 11th

We want to hear from you! Join us in "Celebrating the Spirit of St. Lawrence" by sharing your photos, videos, and fond memories of our Parish. Go online, upload your photos/videos, and answer one or more of the provided questions or simply share your memories.



Monthly Stewardship Report

Thank you for generously supporting the Catholic community at St. Lawrence Martyr and beyond. In the spirit of stewardship and transparency, we'll share a monthly summary of our income and expenses. May God bless you for your generosity and faithful support.

Category	May 2025	YTD (Jul-May)
Operating Income	174,722	2,012,615
Operating Expenses	212,599	2,186,272
Net Income (Loss)	(37,876)	(173,657)

PRAYER REQUESTS

We pray for all those suffering illness and in need of healing and comfort.

Toni Baldwin	Shari Smith	Joe Will
Bishop Joseph Sartoris	Mary Sloper	Kay Oda
Diane Cole	Liz Staley	John J McGovern
Ada Garcia	Miguel Garcia	Mary Kay Mueller
Dennis Beltrame	Cecelia Sosa	Ryan Kennedy
Dale Ziegler	Remington Boyd	Marie Aregger
Mickey Payne	Sharon Leahy	RoseMarie Alpine

THE FAITHFUL DEPARTED

May all the souls of the recently departed, through the mercy of Christ, rest in peace.

Robert Visty, Sr.	Raju Chhabria	Victoria Mitchell-Soto
Robert Ambrose	Nick Aftoora	

Eternal Rest Grant Unto Them, O Lord.

SUNDAY READINGS

First Reading: “Now I know for certain that the Lord sent his angel and rescued me from the hand of Herod and from all that the Jewish people had been expecting.” (Acts of the Apostles 12:11)

Psalm: The angel of the Lord will rescue those who fear him. (Psalm 34)

Second Reading: The Lord will rescue me from every evil threat and will bring me safe to his heavenly Kingdom. (2 Timothy 4:18)

Gospel: I will give you the keys to the Kingdom of heaven. Whatever you bind on earth shall be bound in heaven; and whatever you loose on earth shall be loosed in heaven.” (Matthew 16:19)

Excerpts from the Lectionary for Mass ©2001, 1998, 1970 CCD.
The English translation of Psalm Responses from Lectionary for Mass © 1969, 1981, 1997,
International Commission on English in the Liturgy Corporation. All rights reserved. ©LPi

WEEKLY READINGS

Sunday:	Acts of the Apostles 12:1-11, 2 Timothy 4:6-8, 17-18, Matthew 16:13-1
Monday:	Genesis 18:16-33, Matthew 8:18-22
Tuesday:	Genesis 19:15-29, Matthew 8:23-27
Wednesday:	Genesis 21:5, 8-20a, Matthew 8:28-34
Thursday:	Ephesians 2:19-22, John 20:24-29
Friday:	Genesis 23:1-4, 19; 24:1-8, 62-67, Matthew 9:9-13
Saturday:	Genesis 27:1-5, 15-29, Matthew 9:14-17
Next Sunday:	Isaiah 66:10-14c, Galatians 6:14-18, Luke 10:1-12, 17-20



SUNDAY, JUNE 29

- 7:00 am | Hector Llado †
- 9:00 am | Amy Sabol †
- 11:30 am | Susan Kent
- 5:00 pm | Parishioners

MONDAY, JUNE 30

- 8:10 am | Rolly Gonzales

TUESDAY, JULY 1

- 8:10 am | Donald Bohannon †
- 12:00 pm | Consuela Leon Mazzini †

WEDNESDAY, JULY 2

- 8:10 am | Joseph Fontana †

THURSDAY, JULY 3

- 8:10 am | Brenda Argano †
- 12:00 pm | Alex Hale

FRIDAY, JULY 4

- 8:10 am | Maria Brumbaugh †

SATURDAY, JULY 5

- 8:10 am | Ruth Platamone †
- 4:00 pm | Alanna & Ed Kennedy

SUNDAY, JULY 6

- 7:00 am | Bob & Carolyn Steckler †
- 9:00 am | Jeri Hay †
- 11:30 am | Lucila Bocanegra †
- 5:00 pm | Parishioners

(† Deceased)

Parishioners are invited to offer Mass intentions for loved ones, living or deceased. A donation of \$20 is suggested. You may also add your loved one to the Book of Intentions in the church by Mary. Your offering supports our parish and the spiritual work of the Church. Thank you for your generosity.



HOLY & HUMAN: LIVES OF THE SAINTS
O.C.I.A. in Pastoral Center
Wednesday, July 2, 7:00 pm
ALL ARE WELCOME!



GOSPEL MEDITATION by FR. JOHN MUIR

What do you call brothers who are born on the same day? Twins, of course. That is what we celebrate today in the inestimable saints, Peter and Paul. Wait: twins? Yes. The early Church believed that Peter and Paul were martyred in Rome on the same day. Since the day of martyrdom is celebrated as a saints' birth into eternal life, the result is striking: Peter and Paul are twins in God's family, the Church.

Who should care about this? Well, anyone who longs to live in a world marked by love and peace. Remember, the Romans believed that twins, Romulus and Remus, founded their city through an act of fratricide, the former murdering the latter. Sadly, the structures of this fallen world emerge through violence between those who should love each other. But in the Church, a new city has been founded upon this new set of twins, embodying the non-violent power of Jesus' cross and resurrection.

That's why traditional icons represent Peter and Paul in a fraternal and warm embrace. Contrasted with the violence of Rome's founders, it challenges us with a bold claim: do we believe that structures of merciful love are more powerful and lasting than those based on power, violence, and domination? Am I willing to see others in my life as my "twin," with whom I am called to give my life for Christ, or as my rival? Am I committed to living what is embodied in Romulus and Remus, or in Peter and Paul?.

©LPI

(PRACTICING) CATHOLIC RECOGNIZE GOD IN YOUR ORDINARY MOMENTS

Mini Reflection: People have a lot of opinions about God. But when the world asks, "Who do you say that Jesus is?" We know the answer. Will we speak up?

Some Say

At first, the Apostles try to dodge the question.

When Jesus confronts them — and make no mistake, it is a confrontation — with the question "Who do you say that I am?" they act like a man whose wife has just asked him if she looks fat in these jeans.

The evasiveness of their answer puts politicians to shame: "Some say John the Baptist, others Elijah, still others Jeremiah or one of the prophets."

Some say.

But Jesus doesn't let them off easy. He repeats himself. He wants an answer. "Who do you say that I am?"

They all know the answer. They all believe the answer. And they all know the answer could get them thrown in prison or killed. Only Peter is brave enough to say it: "You are the Christ, the Son of the Living God."

People have a lot of opinions about God. They always have. They have a lot of opinions about Jesus and the Bible, about the Catholic Church and the Pope. Some of these opinions are well-founded, well-researched. Some of them are based in ignorance. Many are born of painful misunderstandings. But they are all just that: opinions.

Some say.

We know who Jesus is. We know who the Eucharist is. We know what the truth is. Amid the chaos and the violence and the excruciating *loudness* of this fallen world and all the words it shouts into the void about God and Jesus and right and wrong, we know.

But will we answer?

- Colleen Jurkiewicz Dorman . ©LPI

ON THE DEATH OF A LOVED-ONE

Starting July 1, 2025, families experiencing the loss of a loved one may call 310-540-0329 x274 at any time to begin funeral arrangements at St. Lawrence Martyr. This dedicated line is monitored three times a day, and a minister will return your call within 24 hours.

QUESTIONS OF THE WEEK

REFLECT AND RESPOND TO SCRIPTURE

1st Reading: In his miraculous escape from prison, Peter was convinced of God's saving work in his life. Where do you see God at work in your life? ■

2nd Reading: As Paul was nearing the end of his life, he realized that God had rescued him from many dangers and threats. As you reflect on your life, can you see times when God's saving hand was present for you?

Gospel: Jesus commissioned Peter to be the foundation ("rock") of his Church. Are there any roles or responsibilities you feel called to do in your parish? ©LPi

LIVE THE LITURGY

Peter testified to a dangerous and unpopular truth — that Christ was the Messiah. That courage, that trust in God, is the cornerstone of all we believe. Like Peter, we must always bear witness to the truth. ©LPi



The prayer to St. Michael invokes the protection of the archangel Michael in the ongoing spiritual battle for the souls of all mankind. This prayer was composed by Pope Leo XIII and its use was instituted in 1886 at the end of Low Mass, a tradition which continued until the liturgical reforms of the Second Vatican Council. A popular story regarding its origin claims that the Pope wrote this prayer after having a vision of demonic spirits descending on Rome.

Michael is mentioned as one of God's seven archangels in the Book of Enoch and is presented by Revelations 12:7-12 as the warrior angel who cast Satan from heaven. He is therefore traditionally venerated as a protector against the forces of evil and a guardian of the Church.

The Prayer to St. Michael is still commonly said at the end of the rosary and by some parishes after the conclusion of Mass. ©LP

See You in the *Eucharist*



This month of June we celebrated the *Solemnity of the Ascension of the Lord* (6/1), the *Solemnity of Pentecost* (6/8), the *Solemnity of the Most Holy Trinity* (6/15), the *Solemnity of the Most Holy Body & Blood of the Lord or Corpus Christi* (6/22). This last Sunday of June, we celebrate the *Solemnity of Saints Peter & Paul* (6/29).

Question: What is the difference between a *solemnity*, a *feast*, and a *memorial* on the Church calendar? The description key in the *Ordo* (booklet found in the sacristy that lists the celebrations of Masses daily) says *solemnities*, *feast days*, and *memorials* are capitalized. How does one know which are *solemnities* and *feasts* and which are *memorials* and what is the difference?

Answer:

A *solemnity* is the highest rank of celebration and is identified in the calendar with an "S". Easter, Christmas, All Saints Day, the Ascension, Corpus Christi, and other celebrations of events in our Lord's life on earth and certain saints are *solemnities*. The *Gloria* and *Creed* are always recited on such days. *Solemnities* are like Sundays, though most of them are not days of obligation.

Feasts are the next rank down and are identified with an "F." They consist of the celebration of certain saints like the feast of the Archangels or most of the Apostles. The *Gloria* is required on these days, but not the *Creed*.

Memorials are the lowest rank and are simply the celebrations of most of the saints. The *Gloria* is not recited on these days. Obligatory memorials, identified with a capital "M," must be observed. *Optional Memorials*, identified with an "m," may be observed but such observation is not required..

Source: catholic.com

Les Rangel-Santos
Director of Worship: Liturgy & Music
les.rangelsantos@stlm.org

SLM GIFT SHOP SUMMER HOURS

Sun | 8:30 AM - 1:00 PM
Mon - Thu | Closed

Closed July 6

310-540-0329 x249 | giftshop@stlm.org

VOTIVE CANDLES

Candles are available at the Pastoral Center or in the Gift Shop. Candles are \$5.00 ea. and stay lit for five days.

NO DONUTS THIS WEEK

We look forward to sharing Coffee & Donuts with you in the Fall.

Freewill offerings always greatly appreciated.

SOBER, NOT SOMBER

Meeting of Alcoholics Anonymous
Sundays | 10:15 AM
Pastoral Center (Office)

The meetings are mixed, closed, with handicapped access.
More Info | 310-540-0329 x 545
LA Central Office | 323-936-4343

DON'T DRINK - CALL FIRST

BAPTISM MINISTRY

Each baby baptized at SLM receives a free handmade quilt crafted by a lovely parishioner, or a blanket crocheted by our Knitting Ministry.

If you want to support this ministry, you may drop off a monetary donation at the Pastoral Center. Please indicate **Baptism Ministry**.

Interested in
volunteering?
Looking for
support?



CATECHISM & COFFEE

Thu, Jul 3, 9:00 AM | Parish Hall
Discussion of the Catechism of the Catholic Church guided by Fr. Charles.
310-540-0329

YOUNG ADULT BIBLE STUDY

Thu, Jul 3, 6:00 PM | Pastoral Center
Young Adult fellowship and formation guided by Fr. Charles.
310-540-0329

LGBT+ (ONE HEART) MINISTRY

Tue, Jul 8, 7:00 PM | Pastoral Center
Ministry open to members of the LGBT+ Community, family, friends & allies.
Don.Burt@stlm.org

ONE IN CHRIST MINISTRY

Wed, Jul 9, 7:00 PM | Pastoral Center
A ministry for racial healing and cultural celebration. Come pray with us.
310-540-0329 x 276

GRIEF SUPPORT GROUP

Sun, Jul 13, 10:30 AM | Pastoral Center
Group meeting for those mourning the loss of a loved one.
310-540-0329 x 540

MICHELANGELO MINISTRY

Mon, Jul 14, 10:00 AM | Parish Hall
Explore the artist within you & be part of a community who love the creative process.
310-540-0329 x 540

SPIRITUAL BOOK CLUB

Wed, Jul 16, 10:00 AM | Pastoral Center
Small Community of Faith who love reading & discussing books.
310-415-0876

ST. KATERI CIRCLE

Fri, Jul 18, 6:00 PM | Call for location
A Native American prayer group devoted to St. Kateri Tekakwitha.
310-901-2432

WOMEN IN TRANSITION

Sun, Jul 20, 10:30 AM | Pastoral Center
A group of women supporting each other through life's many transitions.
310-540-0329 x 540

READING ROUNDUP

Mon, Jul 21, 10:00 AM | Parish Hall
Silently read your own book and then discuss your book, and why you like it!
310-540-0329 x 540

NAMI FAMILY SUPPORT

Wed, Jul 23, 7:00 PM | Parish Hall
Family Support Group for those with loved ones suffering from mental illness.
310-792-0244

CAREGIVERS SUPPORT

Sun, Jul 27, 10:30 AM | Pastoral Center
Gathering of people who are directly or indirectly affected by care giving of others.
310-540-0329 x 540

RESPECT LIFE ROSARY

Mon, Jul 28, 7:00 PM | Parish Hall
Dedicated to bringing the message of life to the parish & the world.
310-678-2583 | DaleSheckler@gmail.com

F.A.I.T.H. MINISTRY

Thu, Aug 21, 7:00 PM | Parish Hall
Supports the victims of human trafficking in the South Bay and Los Angeles County.
310-540-0329 x 380

FAMILY PROMISE

TBD | Resurrection Lutheran
Provide food and food items for families seeking stable housing in the South Bay.
310-428-9123

CHRISTIAN FAMILY MOVEMENT

TBD
Small groups discuss topics through the lens of faith and provide support for each other.
310-722-0176

ADDITIONAL CONTACTS

Stephen Ministry Message Line

Christian friend to listen, pray and support you in difficult times.
(Confidential) 310-540-0329 x375

Saturday Street Ministry

Provide food & clothing to homeless in LA.
310-540-0329 x276

Open Arms Ministry

Friendly visits to home bound parishioners.
310-540-0329 x 540



Join us for a cup of coffee as we chat about our Faith and the Catechism of the Catholic Church. A round table discussion guided by Fr. Charles where we discuss various topics of interest. We meet the first Thursday of every month at 9 am in the Parish Hall. Questions/topics may be sent in advance to catechism.coffee@gmail.com.

LET'S GROW TOGETHER IN OUR FAITH

YOUNG ADULT MINISTRY BIBLE STUDY

Join us in the Pastoral Center at 6:00 PM every 1st & 3rd Thursday of each month as we break open the Word and have honest conversations about our faith. ALL YOUNG ADULTS WELCOME!



THE LGBT+ (ONE HEART) MINISTRY

"One Heart" is the LGBT ministry at Saint Lawrence Martyr Church. We are dedicated to the loving acceptance and integration of all persons into our faith community by listening to, understanding, and supporting one another as followers of Jesus.

2nd Tuesday of each month | 7:00 pm | Pastoral Center
Deacon Don | don.burt@stlm.org

A MINISTRY FOR RACIAL HEALING & CULTURAL CELEBRATION

One in Christ meets monthly to pray with scripture toward our vision that every person be treated with respect and dignity as a child of God. We offer parish-wide prayer experiences, education, and dialog to promote greater appreciation and understanding of all cultures.

2nd Wednesday of the month, 7:00 pm | Pastoral Center Chapel
Deacon Jim Egnatuk | 310-540-0329 ext. 276



The Grief Support Group is for those mourning the loss of a loved one. Our group will help you understand that there is no "expectation" for grieving. Everyone has their own process, their own way, and their own time frame. This is a group meeting where the members develop a connection and hopefully feel comfortable and at ease with each other as we journey together.

2nd Sunday of every month | 10:30 AM | Pastoral Center

GRIEF SUPPORT GROUP



MICHELANGELO MINISTRY

"Art enables us to find ourselves and lose ourselves at the same time" - Thomas Merton
We invite you to .explore the artist within you, to learn to hear the Holy Spirit guiding you towards your creativity. Don't be shy! This is a ministry where the slogan "No experience necessary" holds true and is a socially supportive and safe space to explore, create, and grow. We will learn and laugh and be joyful together through art. And if you just want to show up and paint rocks, this is the place for you! Rocks and paint will always be on hand.

2nd & 4th Monday each month | 10:00 a.m. - 12:00 noon | Parish Hall - upstairs

SLM SCHOOL SCRIP

Tue & Thu | 8:00 AM - 2:45 PM
310-316-3049

Closed for the Summer

Still available from the Parish Office during the Summer.

PRAYER SHAWLS

Shawls and blankets available to give to anyone who needs an uplift. The shawls and blankets are free of charge and available in the Pastoral Center.

F.A.I.T.H. MINISTRY

The F.A.I.T.H. (Freedom & Intervention for the Trafficking of Humans) Ministry supports the victims of human trafficking in the South Bay and in Los Angeles County.

We are collecting toiletry items for victims of human trafficking. The items can be dropped off at the Pastoral Center during normal business hours.

faith.ministry@stlm.org
310-540-0329 x 380

FOOD PANTRY

Saturday | 8 AM - 10 AM
1st Sunday | 8 AM - 11 AM

We **prepare bags of groceries** for individual families and **sack lunches** given to the homeless. For a list of preferred donations please visit www.stlm.org/giving-back.

Monetary donations may be given online through Elexio Giving, mailed or dropped in the Pastoral Center mail slot. Please indicate **Food Pantry**.

Thank you for your ongoing generosity as we continue to serve those in need.

310-540-0329 x 276



Keep in touch with us
via email & text
Text **STLM** to **84576**

SAFEGUARD THE CHILDREN: SUMMER AND WATER SAFETY AT HOME

While parents are often hyper vigilant around pools and lakes, drowning can happen at home in an instant, especially with very young children. This summer, watch children around water at home, including buckets, containers, and kiddie pools. Children can drown in as little as an inch of water, so constant supervision is necessary. It's also important to empty water containers as soon as play is done. For more tips about home water safety, visit <https://www.safekids.org/watersafety>.



PRAYER OF THANKSGIVING FOR FREEDOM

Freedom is enshrined in our US Constitution. The First Amendment of our constitution protects our freedom of speech. However, our speech may not infringe upon another's freedom. Freedom does have its limits. And we must protect everyone's freedoms, not just ours. On this 4th of July, let us remember from whom all our freedoms originate, our good and gracious God. Let us pray...

God, giver of all good gifts,
Help us to be thankful for rest and food,
and remember that, in all we do or say,
you are with us, here this day.
We are thankful for all you do
and for everything you have given us.
But above all we are thankful for our freedoms
and the ability to protect others' freedom.
We are free because of you.
We ask for your continued blessing on all your creation.
Through your Son, Jesus Christ our Lord.
Amen.



Generational Estate Planning for Catholic Families.

Preserving assets,
promoting faith across generations



Founding Attorney:

Angela Klenk

Parishioner and Alumna of UCLA,
Notre Dame & Bishop Montgomery High School

Certified Specialist in
Estate Planning,
Trust & Probate Law

by the State Bar of California Board of Legal Specialization



424.400.6435

info@beachcitiesestatelaw.com

Casa Blanca Builders
Residential • New Construction
Remodeling
Since 1990

Saul Macias (310) 266-2597
General Contractor Lic. 878015



A family-run deli offering a wide range of breakfast burritos, sandwiches, salads, fresh poke, Sicilian-style pizzas and catering services. Monday through Saturdays: 10am to 6pm Closed Sunday
1908 S. Pacific Coast Hwy., Redondo Beach
310-316-1908 • rierasplace.com • IG: @rierasplace

NAZARETH HOUSE

ASSISTED LIVING COMMUNITY

For information and to schedule a tour contact:
Josephine Wazir - EXECUTIVE DIRECTOR
JWazir@nazarethhousela.org | 310-839-2361
3333 Manning Ave, Los Angeles, CA 90064

New Dining Room | Daily Mass | Beautiful Gardens

RCFE
#191600600

Where LA Catholics Go to Stay Connected.



ANGELUS

Subscribe today for just \$30.00 ~~\$19.95~~

Two easy ways to order: AngelusNews.com/Bulletin | 844-245-6630

SHORT STAFFED?

Place an ad here to find new
local talent for your business.



CALL 800-950-9952

America's Choice in Home Care
Visiting Angels
LIVING ASSISTANCE SERVICES

Experienced local senior care
for total peace of mind.

424.772.6604

VisitingAngels.com/Torrance

Each Visiting Angels agency is independently owned and operated. License #194700020
*2023 Visiting Angels is a registered trademark of Living Assistance Services, Inc.

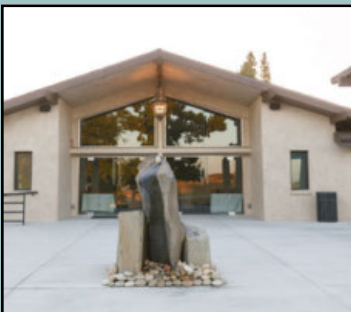

THE MORTUARY
AT GREEN HILLS



Scan the QR code to begin
advance planning today.

310-831-0311 greenhillsLA.com

Advance funeral planning is a gift, an act of love that grants your family and loved ones peace of mind after you've gone.

When you partner with us, we will organize your information, document your wishes, and ease the process for the ones you love most.

CENTURY 21
FINE HOMES
& ESTATES.
Union Realty Co.



Jennette Toderick, Broker/CEO, Parishioner
(310) 418-6318 • www.c21union.com

A portion of commission donated back to the school upon closing in your name

corner bakery
Cafe

FREE COFFEE
with any Breakfast Entree Purchase

JOIN US AROUND THE CORNER!
Monday - Sunday 6am - 9pm
1888 S Pacific Coast Hwy
Redondo Beach, CA 90277
OFFER: 4080 EXPIRES: 7/30/25

"Empower special needs students at
our school on my property in Cogua, Colombia."



Thank you for your Donation to Fundación Soles Marianos for
Students with Special Needs in Colombia
Questions: Contact Herman Villoria, hermanv58@yahoo.com



TWO TORRANCE RESTAURANTS, ONE STREET, ONE LOVE!
NOW OPEN
NORTH TORRANCE
18120 Hawthorne Blvd
SUN-THU 9AM-1AM | FRI-SAT 9AM-2AM

ORDER
NOW!



IF YOU LIVE ALONE

MDMedAlert!
✓ Ambulance ✓ Police/Fire
✓ Family/Friends ✓ GPS & Fall Alert
CALL NOW! 800.809.3570 • md-medalert.com

STARTING AT
\$19⁹⁵
/mo.



CATHOLIC
CEMETERIES
& **MORTUARIES**

EVERLASTING FAITH. EVERLASTING LIFE.

A ministry of the Church
serving the faithful.

Learn about our 11 locations in
Los Angeles, Ventura and
Santa Barbara counties

(213) 637-7801 CatholicCM.org



For ad info. call 1-800-950-9952 • www.4lpi.com

St. Lawrence Martyr Church, Redondo Beach, CA

C 4C 05-4027



TRADITIONAL FUNERALS
CREMATION | PRE-PLANNING

Rice Center
Torrance FD 1113

White & Day Center
Redondo Beach FD 825

310-792-7599 LAFuneral.com

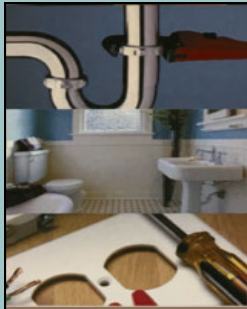

CSLB. #1065288 • Matthew Quinn • 310-808-3717
matt@heckofadeal.net • www.heckofadeal.net

Your **ONE** stop shop for all your repair and improvement needs;
from complete facelifts to the smallest fix.

- Interior/Exterior Paint • Popcorn Removal • Finish Carpentry • Landscape
- Re-texturing • Cabinet Repair/Replacement • Fencing
- Flooring • Electrical • Power Washing
- Re-glazing • Drywall • Patio and Deck Repair
- Plumbing • Re-screening

LICENSED & INSURED

ADT-Monitored Home Security
Get 24-Hour Protection From a Name You Can Trust

- Burglary • Flood Detection
- Fire Safety • Carbon Monoxide

833-287-3502



CALIFORNIA AIR
Commercial and Residential
Heating and Air Conditioning

**Heating And Air
Conditioning
Residential
Repair
Service**



Call us Today To Book Now
310-530-0504
www.californiaaac.com

**SOUTH BAY
EQUITY LENDING**

Refinance
Purchase
Reverse Mortgages

Matthew Hadnett 310-378-8212
Mortgage Loan Broker - Active Parishioner
Cal-BRE #1319592 - NMLS #313412



**SUPPORT
OUR PARISH**

More get
up and go,
for you.

Gain more time to live your life
thecanterbury.org | (310) 421-4141

Physical Therapy at
The Canterbury

the canterbury
The Art of Possibility

An ECS senior living community. Proudly nonprofit.
5601 Crestridge Rd. Rancho Palos Verdes, CA 90275
RCFE 181-403774, COA 257



GREEN HILLS
FD 1175

SAL CORREA
ADVANCE PLANNING ADVISOR

Hablo Español

Cell (310) 987-1104

E-Mail SCorrea@GreenHillsLA.com

PRE-PLANNING IS AN ACT OF LOVE, A GENEROUS GIFT
TO YOUR FAMILY AND FRIENDS, ALLOWING THEM TO
MOURN AND GRIEVE PEACEFULLY.

I HAVE ASSISTED HUNDREDS OF FAMILIES PLAN
THEIR LIFE CELEBRATION IN ADVANCE. I CAN MAKE THE
UNCOMFORTABLE PROCESS EASIER FOR YOU.

LIC. 0M61169

**DOES YOUR NONPROFIT
ORGANIZATION NEED
A NEWSLETTER?**

Engaging, ad-supported
print and digital newsletters
to reach your community.

Visit lpicommunities.com

**OUR COMMUNITY
NEWSLETTER**
OUTSIDE EDITION



SHORT STAFFED?

Place an ad here to find new
local talent for your business.



CALL 800-477-4574



Lic 957812

Free Camera Inspection
With Sewer Cleaning
MUST HAVE
Proper Clean Out

\$129

primetimeplumbing.net
310-984-0377

Drain Cleaning
\$99

\$75 OFF
ANY Plumbing Repair
of \$300 or More



**SUPPORT OUR
ADVERTISERS!**



INDOOR VOLLEYBALL SUMMER CAMPS & HIGH PERFORMANCE CLINICS

FULL WEEK CAMPS
6/30 - 8/15

DAILY SESSION TIMES:
9-11 AM • NOON - 2 PM • 3-5 PM



FOR BOYS & GIRLS • 8-18 YEARS OLD
ALL LEVELS: BEGINNER
INTERMEDIATE • ADVANCED



LOCATION: LA GALAXY VOLLEYBALL COURTS
540 MAPLE AVE., TORRANCE 90503

310-546-9150

WWW.BEACHCITIESVBC.COM

**FULL WEEK CAMPS HIGH
PERFORMANCE CLINICS**
7/17 - 8/15

DAILY SESSION TIMES:
NOON - 2 PM • 3-5 PM • 6-8 PM

FOR BOYS & GIRLS • 12+ YEARS OLD
INTERMEDIATE: CLUB TEAM
EXPERIENCE REQUIRED
ADVANCED: HIGH SCHOOL PLAYERS



**WEEKLY SESSION RATES: 1 SESSION - \$240
2 SESSIONS - \$395 • 3 SESSIONS - \$550**



For ad info. call 1-800-950-9952 • www.4lpi.com

St. Lawrence Martyr Church, Redondo Beach, CA

B 4C 05-4027



Tara McGuinness

Attorney, Collaborator & Mediator

Family Law, Trusts & Estates

3424 W. Carson Street

Suite 570, Torrance

310.793.0800

www.taramcguinness.com

Serving South Bay For More Than 35 Years



kingdom outdoor living

DESIGN • BUILD • SOLAR



Located here in south
Redondo Beach

**"We, ALSO, help you
connect to a higher power!"**

Outdoor design/build
Residential/Commercial SOLAR

License #1063267

Please call for a
shining free consult!

310-421-0014
KOLsocial.com

SENIOR CARE

Thrive in Your Own Home



**A Peaceful Way
HOME CARE**

apeacefulwayhomecare.com

- Compassionate
- Trustworthy
- Reliable
- Family owned & operated
- Licensed/Bonded/Insured

310-377-3776

Terry McGovern/Parishioner



**GOOD
DERMATOLOGY**



Consuelo
David
MD, MSC



Noah
Craft
MD, PhD



Young
Kwak
MD

(310) 405-0693

www.goodderms.com

3640 Lomita Blvd Ste 301 • Torrance

Vince DeLuca

REALTOR – Broker

Active Parishioner

310-356-4232

ESTATE PROPERTIES

Harbor Terrace

Full Service Senior Living

- Independent Apartments
- Social Programs
- Meals & Housekeeping
- Transportation
- Assisted Living Services

435 W. 8th St., San Pedro, CA 90731

(310) 547-0090

www.HarborTerraceRetirement.com



SHORT STAFFED?

Place an ad here to find new
local talent for your business.



CALL 800-477-4574

Perry Klokkevold, DDS, MS, FACD

Board Certified Periodontist & Implant Surgeon

**COMPASSIONATE, HIGH QUALITY
CARE, CUTTING-EDGE TECHNOLOGY
AND MINIMALLY INVASIVE TECHNIQUES
ENSURE PRECISION AND COMFORT.**

Dental Implants | Bone Grafts

Ridge Augmentation

Periodontal Disease

Guided Tissue Regeneration

Gum Grafts

Esthetic Procedures



23430 Hawthorne Blvd, Suite #345 Torrance, CA 90505

310.325.9969 - www.permadent.com

SUPPORT OUR ADVERTISERS!



Water Damage Restoration • Sewage
Backup and Cleanup • Mold Removal
Fire and Smoke Damage • Disaster Restoration
Commercial Property Damage

Mention this ad for 10% discount

310-600-3780 • 911restorationsouthbayla.com



**WE APPRECIATE OUR
ADVERTISERS!**



**Suzy
Zimmerman**
AGENT

Lic. #
0F71296

Bus 310.377.9531

Fax 310.377.0954

www.ZimZimInsurance.com

suzy@zimziminsurance.com



**FREE
AD DESIGN**

with purchase
of this space

**CALL
800-950-9952**

GUITAR LESSONS!

SLM Guitar Instructor,
Joe DiResta offers in-home, private
guitar and bass lessons. Joe is a USC
music grad & has over **17 years** of
teaching & performing experience.

Call today to schedule your **FREE LESSON!**

310.408.4142



**DOES YOUR NONPROFIT
ORGANIZATION NEED
A NEWSLETTER?**

Engaging, ad-supported
print and digital newsletters to
reach your community.

Visit lpicomunities.com



**LET'S GROW
YOUR BUSINESS**

Place Your Ad Here
and Support Our Parish!

**CONTACT ME
Mike McAleer**

MMcAleer@4LPi.com

(800) 477-4574 x6307



For ad info. call 1-800-950-9952 • www.4lpi.com

St. Lawrence Martyr Church, Redondo Beach, CA

A 4C 05-4027