

ST. LAWRENCE MARTYR CATHOLIC COMMUNITY

JULY 6, 2025 | 14TH SUNDAY IN ORDINARY TIME



THE HARVEST IS ABUNDANT.

— LUKE 10:2 —

FOURTEENTH SUNDAY IN ORDINARY TIME

OLPI

Rev. Msgr. Paul Dotson, Pastor

Rev. Charles Balamaze, Associate Pastor | Rev. Msgr. Peter O'Reilly, In Residence
Deacon Don Burt | Deacon Jim Egnatuk | Deacon Dale Sheckler

WEEKEND MASSES

Saturday	4:00 PM (Sunday Liturgy)
Sunday	7:00 AM, 9:00 AM, 11:30 AM, 5:00 PM

DAILY MASSES

Monday - Saturday	8:10 AM
Tuesday & Thursday	12:00 PM

ADORATION CHAPEL

Sunday	7:00 AM - 6:00 PM
Monday - Friday	7:00 AM - 3:30 PM
Saturday	8:00 AM - 5:00 PM

SACRAMENT OF RECONCILIATION

Saturday	11:00 AM - 12:00 PM
----------	---------------------

TELEPHONE NUMBERS

Pastoral Center	310-540-0329
Office for Worship	310-316-0090
Office of Religious Education	310-316-4460
O.C.I.A. for Adults	310-316-0961
St. Lawrence Martyr School	310-316-3049
Youth Ministry/Confirmation	310-316-0466
Funerals	310-540-0329 x274
St. Lawrence Martyr Gift Shop	310-540-0329 x249

To become a member of our community of faith, please stop by or call the
Pastoral Center at 310-540-0329 or register online: <https://www.stlm.org/im-new>

1940 South Prospect Avenue • Redondo Beach • California 90277 • 310-540-0329 • www.stlm.org

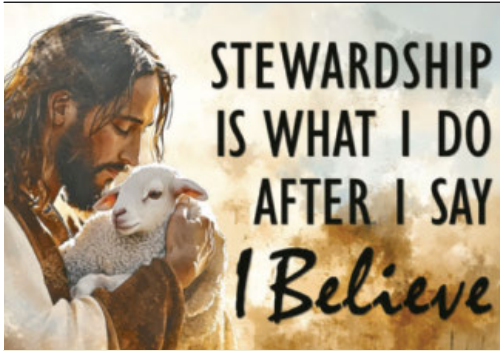

GIVING TO ST. LAWRENCE MARTYR IS EASY WITH ELEXIO

Forgot your envelope? Are you visiting us today and want to make a ONE TIME GIFT? Want to give to a special collection? Follow these easy and secure steps to Text-to-Give:

- Text **GIVE** to **424-414-STLM**.
- Follow the text instructions to complete your donation.
- Save the number as a contact in your phone to make future giving faster and easier.

You may also give by scanning this QR Code with the camera app on your cellphone or visit **STLM.ORG/GIVING**



We thank you for your generosity and support of our St. Lawrence Martyr Catholic Community.

PASTORAL CENTER HOURS JULY 6 - JULY 14

Sun	7/6	08:00 am - 1:00 pm
Mon	7/7	08:30 am - 12:30 pm 01:30 pm - 04:00 pm
Tue	7/8	08:30 am - 12:30 pm 01:30 pm - 04:00 pm
Wed	7/9	08:30 am - 12:30 pm 01:30 pm - 04:00 pm
Thu	7/10	08:30 am - 12:30 pm 01:30 pm - 04:00 pm
Fri	7/11	08:30 am - 12:30 pm 01:30 pm - 04:00 pm
Sat	7/12	Closed
Sun	7/13	08:00 am - 1:00 pm
Mon	7/14	08:30 am - 12:30 pm 01:30 pm - 04:00 pm

PRAYER FOR EVERYDAY

As You reach out to the world, Lord, let us be Your hands! As You answer those crying, send us. Let us be Your people, answer to prayers prayed, comfort to the afflicted. May we be laborers in Your harvest. Amen. ©LPI

Monthly Rosary with Women's Cornerstone

Monday, July 7, 7:00 pm | In the Church

Join the Women's Cornerstone Group in praying the Rosary on the first Monday of every month at 7:00 PM in the church. All are welcome to come and lift your intentions to Our Blessed Mother in this beautiful devotion of prayer and peace. We hope to see you there!

Mass with Anointing

Saturday, July 12, 4:00 pm

All are invited to attend our Saturday Vigil Mass with the Anointing of the Sick. This powerful sacrament offers spiritual strength, peace, and healing to those who are ill in body, mind, or spirit. Whether you are facing a serious illness, preparing for surgery, or simply seeking the Lord's comfort and grace, we encourage you to come and receive this beautiful sacrament. Family members and caregivers are also warmly welcome.

St. Lawrence Martyr 70th Anniversary – Feast Day Celebrations

Saturday, August 9 | 4:00 pm Mass | 5:00 pm BBQ

Mark your calendars! Join us at the 4 pm Mass as we celebrate our Platinum Jubilee and the Feast Day of our Patron Saint! Stay for our annual BBQ in the courtyard immediately following Mass.

Peter's Pence Collection This Weekend

Today is the Peter's Pence Collection, a worldwide collection that supports the work of the Universal Church, including the work of the Holy See and the charitable works of Pope Leo XIV. Take this opportunity to join with Pope Leo and be a sign of hope to our suffering brothers and sisters. Please be generous today.

"Hope in the Lord! Hold firm, take heart and hope in the Lord" (Psalm 27:14)



Peter's Pence
Collection
Be a sign of
HOPE

PRAYER REQUESTS

We pray for all those suffering illness and in need of healing and comfort.

Liz Staley	John J McGovern	Ada Garcia
Miguel Garcia	Mary Kay Mueller	Dennis Beltrame
Cecelia Sosa	Ryan Kennedy	Dale Ziegler
Remington Boyd	Marie Aregger	Mickey Payne
Sharon Leahy	Rose-Marie Alpine	Barbara Loftus
Lisa Ziegler	Pat Jersin	

THE FAITHFUL DEPARTED

May all the souls of the recently departed, through the mercy of Christ, rest in peace.

Pauline Brednick	Joan Marie Spidell
------------------	--------------------

Eternal Rest Grant Unto Them, O Lord.

SUNDAY READINGS

First Reading: Lo, I will spread prosperity over Jerusalem like a river, and the wealth of the nations like an overflowing torrent. (Isaiah 66:12)

Psalms: Let all the earth cry out to God with joy. (Psalm 66)

Second Reading: From now on, let no one make troubles for me; for I bear the marks of Jesus on my body. (Galatians 6:17)

Gospel: Nevertheless, do not rejoice because the spirits are subject to you, but rejoice because your names are written in heaven." (Luke 10:20)

Excerpts from the Lectionary for Mass ©2001, 1998, 1970 CCD.
The English translation of Psalm Responses from Lectionary for Mass © 1969, 1981, 1997,
International Commission on English in the Liturgy Corporation. All rights reserved. ©LPI

WEEKLY READINGS

Sunday:	Isaiah 66:10-14c, Galatians 6:14-18, Luke 10:1-12, 17-20
Monday:	Genesis 28:10-22a, Matthew 9:18-26
Tuesday:	Genesis 32:23-33, Matthew 9:32-38
Wednesday:	Genesis 41:55-57; 42:5-7a, 17-24a, Matthew 10:1-7
Thursday:	Genesis 44:18-21, 23b-29; 45:1-5, Matthew 10:7-15
Friday:	Genesis 46:1-7, 28-30, Matthew 10:16-23
Saturday:	Genesis 49:29-32; 50:15-26a, Matthew 10:24-33
Next Sunday:	Deuteronomy 30:10-14, Colossians 1:15-20, Luke 10:25-3



SUNDAY, JULY 6

- 7:00 am | Bob & Carolyn Steckler †
- 9:00 am | Jeri Hay †
- 11:30 am | Lucila Bocanegra †

MONDAY, JULY 7

- 8:10 am | Nadine Davies †

TUESDAY, JULY 8

- 8:10 am | Patricia DeFehr
- 12:00 pm | Charlotte Gray †

WEDNESDAY, JULY 9

- 8:10 am | Charlotte Gray †

THURSDAY, JULY 10

- 8:10 am | Ace Feraro †
- 12:00 pm | Dorothy Brkich †

FRIDAY, JULY 11

- 8:10 am | Lena Brooks

SATURDAY, JULY 12

- 8:10 am | Daniel LaFranchi
- 4:00 pm | Bob Larsen †

SUNDAY, JULY 13

- 7:00 am | Graciela Torres †
 - 9:00 am | Andy Filak
 - 11:30 am | Brenda Argano †
- († Deceased)

Parishioners are invited to offer Mass intentions for loved ones, living or deceased. A donation of \$20 is suggested. You may also add your loved one to the Book of Intentions in the church by Mary. Your offering supports our parish and the spiritual work of the Church. Thank you for your generosity.



THIS IS MY BODY: THE MASS EXPLAINED

O.C.I.A. in Pastoral Center

Wednesday, July 9, 7:00 pm

ALL ARE WELCOME!



GOSPEL MEDITATION by FR. JOHN MUIR

In the days after the awful 2020 killing of George Floyd, a Catholic friend remarked, “Racism is today’s great evil. We should put all our energy into fighting it.” I admired her intuition that the church must stand firmly against evil. Amen, I thought. At the same time, something felt wrong. As months went by, I saw her steadily slide into bitterness and anger. Soon, despondency. She spoke of giving up the fight. Don’t we too wonder how to fight evil without losing our joy or energy?

Jesus’ words this week help. He says, **“Rejoice not that you have power over demons, but that your names are written in heaven” (Luke 10:20).** Notice the asymmetry in where he wants our focus: on the latter, not the former. Should we confidently embrace our God-given power to overcome evil? Absolutely. But even more so, we should emphasize the positive element of our relationship to God. It is tempting but dangerous to define ourselves by what we oppose. It is better to define ourselves by—to rejoice in—what we celebrate: in Jesus, God has written our names in heaven. This sustains our battles.

This week, our marching orders are: fight evil. But more deeply, rejoice that God knows and loves us personally, individually. We allow this joyful knowledge to undergird our fight against the darkness of our day. Then we enjoy long-term stability to be cheerful warriors, who never forget the reason for the contests we are called to fight and win: love. ©LPI

(PRACTICING) CATHOLIC RECOGNIZE GOD IN YOUR ORDINARY MOMENTS

Mini Reflection: Too often, life falls short of my expectations — an opportunity didn’t work out, a day didn’t go the way I planned — so I ball up my fists and stomp my feet. And God takes the Book of the Gospels and opens it to Luke, Chapter 10.

On Pilgrimage

Before I embarked on my trip to the National Eucharistic Congress last summer with a group from my archdiocese, we had an orientation meeting. At that meeting, the coordinator of the trip shared with us “The Five Rules of Pilgrimage.”

If you’re not familiar with them (I wasn’t), here they are:

1. Don’t complain.
2. Don’t complain. (It’s so important, it’s listed twice.)
3. When you see a bathroom, use it.
4. When someone offers you something, receive it.
5. When someone asks you for something, give it.

It’s great advice for a pilgrimage, but more than that, I think it’s great advice in general. So when I read today’s Gospel and I hear Jesus say essentially the same thing to his disciples as they set out to evangelize (well, minus the bathroom tip, but those weren’t as much of a thing in biblical Judea), I come to an important realization.

The whole Christian life is a pilgrimage.

Too often, life falls short of my expectations. An opportunity didn’t work out. A day didn’t go the way I planned (like, at all). A person didn’t accept me. And I ball up my fists and stomp my feet like a full-grown Veruca Salt, and I yell: I cannot work in these conditions!

And then, I imagine God, on his celestial throne, sighs and opens the Book of the Gospels (surely he keeps it handy, don’t you think?) to Luke, Chapter 10. And he whispers in my heart what he said to his disciples 2,000 years ago.

Don’t complain. Be open and give of yourself, and in turn, receive what comes your way, whatever it is. If it’s good, rejoice. If it’s not good, move on. And in the end, remember where you’re headed — the place you’re trying to go.

Oh, and again: don’t complain

- Colleen Jurkiewicz Dorman . ©LPI

LIVE THE LITURGY

As he sends his disciples into the world to proclaim his name, Jesus tells them to be bold. He tells them to be flexible. To be forgiving. To be faithful. As we enter this week, let’s remember these instructions. It’s good advice, in any century. ©LPI

QUESTIONS OF THE WEEK

REFLECT AND RESPOND TO SCRIPTURE

1st Reading: Isaiah speaks of God's love and care for Jerusalem as a loving mother who feeds and comforts her child. What are some favorite memories or images you have of your mother?

2nd Reading: Paul ends his letter to the Galatians emphasizing that believers are part of God's "new creation," no longer defined by circumcision and uncircumcision. How does your faith community encourage or energize you to think differently?

Gospel: The seventy-two followers of Jesus succeeded in their work to preach the kingdom of God and heal the sick and demon possessed. What does a successful parish look like today? ©LPI

The Jesus Prayer, Explained!

The Jesus Prayer is a short invocation of mercy in the name of Jesus: **"Lord Jesus Christ, Son of God, have mercy on me, a sinner."**

The exact origins of the prayer are unclear, though it is often attributed to the tradition of Eastern Christianity, possibly via the Desert Fathers (early Christian ascetics who dwelled in Egypt). The prayer has been important to the traditions of both the Eastern Orthodox and the Eastern Catholic faithful. The text echoes the words of the publican in the parable from Luke 18:9-14, whose humble manner of prayer was praised by Jesus. Its short form and simple wording make it ideal for meditative prayer.

The Catechism of the Catholic Church, in paragraph 2667, highlights the Jesus Prayer, saying that "by it the heart is opened to human wretchedness and the Savior's mercy."

ON THE DEATH OF A LOVED-ONE

Starting July 1, 2025, families experiencing the loss of a loved one may call 310-540-0329 x274 at any time to begin funeral arrangements at St. Lawrence Martyr. This dedicated line is monitored three times a day, and a minister will return your call within 24 hours.

See You in the *Eucharist*



RELICS: WHY ARE THEY IMPORTANT TO CATHOLICS?

Last Sunday, we celebrated the Solemnity of Saints Peter & Paul, Apostles. We were blessed to have relics of both St. Peter and St. Paul in our midst. But why even venerate relics?

"In order to develop a proper understanding of the place of relics in the Christian tradition, it might be helpful to consider them within the context of family. It's not uncommon for many people to honor the memory of their loved ones by keeping pictures of family around the house. Nor is it uncommon to keep cherished belongings of our deceased loved ones, like grandma's jewelry or grandpa's Bible. These belongings likely are treasured and treated with honor and reverence. They're kept in safe and honorable places. They're well packaged when we move. They're often handed on from one generation to the next. These secular "relics" assist us in recalling the person and his or her life, and the memories that remind us of who they were and what they were about. It is not rare to honor remnants of relatives' bodies, or those of notable people. Often parents will keep first teeth that are lost or save clippings of their child's first haircut. We build monuments to great men and women and set up grave markers to memorialize them. And so, it seems almost second nature for us to honor members of our family and those dear to us as well as the objects that belonged to them. And so why wouldn't a similar reverence translate into our family of the Church? The saints are those men and women from our family who are deserving of our honor for their life of spiritual greatness. Moreover, they have put on Christ in baptism and become members of his body."

Source: Simply Catholic

Les Rangel-Santos
Director of Worship: Liturgy & Music
les.rangelsantos@stlm.org

SLM GIFT SHOP SUMMER HOURS

Sun | 8:30 AM - 1:00 PM
Mon - Sat | Closed

Closed July 6

310-540-0329 x249 | giftshop@stlm.org

VOTIVE CANDLES

Candles are available at the Pastoral Center or in the Gift Shop. Candles are \$5.00 ea. and stay lit for five days.

NO DONUTS THIS WEEK

We look forward to sharing Coffee & Donuts with you in the Fall.

Freewill offerings always greatly appreciated.

SOBER, NOT SOMBER

Meeting of Alcoholics Anonymous
Sundays | 10:15 AM
Pastoral Center (Office)

The meetings are mixed, closed, with handicapped access.
More Info | 310-540-0329 x 545
LA Central Office | 323-936-4343

DON'T DRINK - CALL FIRST

BAPTISM MINISTRY

Each baby baptized at SLM receives a free handmade quilt crafted by a lovely parishioner, or a blanket crocheted by our Knitting Ministry.

If you want to support this ministry, you may drop off a monetary donation at the Pastoral Center. Please indicate **Baptism Ministry**.

Interested in
volunteering?
Looking for
support?



LGBT+ (ONE HEART) MINISTRY

Tue, Jul 8, 7:00 PM | Pastoral Center
Ministry open to members of the LGBT+ Community, family, friends & allies.
Don.Burt@stlm.org

ONE IN CHRIST MINISTRY

Wed, Jul 9, 7:00 PM | Pastoral Center
A ministry for racial healing and cultural celebration. Come pray with us.
310-540-0329 x 276

GRIEF SUPPORT GROUP

Sun, Jul 13, 10:30 AM | Pastoral Center
Group meeting for those mourning the loss of a loved one.
310-540-0329 x 540

MICHELANGELO MINISTRY

Mon, Jul 14, 10:00 AM | Parish Hall
Explore the artist within you & be part of a community who love the creative process.
310-540-0329 x 540

SPIRITUAL BOOK CLUB

Wed, Jul 16, 10:00 AM | Pastoral Center
Small Community of Faith who love reading & discussing books.
310-415-0876

YOUNG ADULT BIBLE STUDY

Thu, Jul 17, 6:00 PM | Pastoral Center
Young Adult fellowship and formation guided by Fr. Charles.
310-540-0329

ST. KATERI CIRCLE

Fri, Jul 18, 6:00 PM | Call for location
A Native American prayer group devoted to St. Kateri Tekakwitha.
310-901-2432

WOMEN IN TRANSITION

Sun, Jul 20, 10:30 AM | Pastoral Center
A group of women supporting each other through life's many transitions.
310-540-0329 x 540

READING ROUNDUP

Mon, Jul 21, 10:00 AM | Parish Hall
Silently read your own book and then discuss your book, and why you like it!
310-540-0329 x 540

NAMI FAMILY SUPPORT

Wed, Jul 23, 7:00 PM | Parish Hall
Family Support Group for those with loved ones suffering from mental illness.
310-792-0244

CAREGIVERS SUPPORT

Sun, Jul 27, 10:30 AM | Pastoral Center
Gathering of people who are directly or indirectly affected by care giving of others.
310-540-0329 x 540

RESPECT LIFE ROSARY

Mon, Jul 28, 7:00 PM | In the Church
Dedicated to bringing the message of life to the parish & the world.
310-678-2583 | DaleSheckler@gmail.com

CATECHISM & COFFEE

Thu, Aug 7, 9:00 AM | Parish Hall
Discussion of the Catechism of the Catholic Church guided by Fr. Charles.
310-540-0329

F.A.I.T.H. MINISTRY

Thu, Aug 21, 7:00 PM | Parish Hall
Supports the victims of human trafficking in the South Bay and Los Angeles County.
310-540-0329 x 380

FAMILY PROMISE

TBD | Resurrection Lutheran
Provide food and food items for families seeking stable housing in the South Bay.
310-428-9123

CHRISTIAN FAMILY MOVEMENT

TBD
Small groups discuss topics through the lens of faith and provide support for each other.
310-722-0176

ADDITIONAL CONTACTS

Stephen Ministry Message Line

Christian friend to listen, pray and support you in difficult times.
(Confidential) 310-540-0329 x375

Saturday Street Ministry

Provide food & clothing to homeless in LA.
310-540-0329 x276

Open Arms Ministry

Friendly visits to home bound parishioners.
310-540-0329 x 540



THE LGBT+ (ONE HEART) MINISTRY

"One Heart" is the LGBT ministry at Saint Lawrence Martyr Church. We are dedicated to the loving acceptance and integration of all persons into our faith community by listening to, understanding, and supporting one another as followers of Jesus.

2nd Tuesday of each month | 7:00 pm | Pastoral Center
Deacon Don | don.burt@stlm.org

A MINISTRY FOR RACIAL HEALING & CULTURAL CELEBRATION

One in Christ meets monthly to pray with scripture toward our vision that every person be treated with respect and dignity as a child of God. We offer parish-wide prayer experiences, education, and dialog to promote greater appreciation and understanding of all cultures.

2nd Wednesday of the month, 7:00 pm | Pastoral Center Chapel
Deacon Jim Egnatuk | 310-540-0329 ext. 276



The Grief Support Group is for those mourning the loss of a loved one. Our group will help you understand that there is no "expectation" for grieving. Everyone has their own process, their own way, and their own time frame. This is a group meeting where the members develop a connection and hopefully feel comfortable and at ease with each other as we journey together.

2nd Sunday of every month | 10:30 AM | Pastoral Center

GRIEF SUPPORT GROUP



MICHELANGELO MINISTRY

"Art enables us to find ourselves and lose ourselves at the same time" - Thomas Merton
We invite you to explore the artist within you, to learn to hear the Holy Spirit guiding you towards your creativity. Don't be shy! This is a ministry where the slogan "No experience necessary" holds true and is a socially supportive and safe space to explore, create, and grow. We will learn and laugh and be joyful together through art. And if you just want to show up and paint rocks, this is the place for you! Rocks and paint will always be on hand.

2nd & 4th Monday each month | 10:00 a.m. - 12:00 noon | Parish Hall - upstairs

SPIRITUAL BOOK CLUB

All are welcome to join this Small Community of Faith.
Our new book is *Imagine You Walked with Jesus: A Guide to Ignatian Contemplative Prayer* by Jerry Windley-Daoust.
Call for more information, or just show up.

1st and 3rd Wed of each month | 10:00am | Pastoral Center
Jeanine Gallagher | 310-415-0876



YOUNG ADULT MINISTRY BIBLE STUDY

Join us in the Pastoral Center at 6:00 PM every 1st & 3rd Thursday of each month as we break open the Word and have honest conversations about our faith.
ALL YOUNG ADULTS WELCOME!



SLM SCHOOL SCRIP

Tue & Thu | 8:00 AM - 2:45 PM
310-316-3049

Closed for the Summer

Still available from the Parish Office during the Summer.

PRAYER SHAWLS

Shawls and blankets available to give to anyone who needs an uplift. The shawls and blankets are free of charge and available in the Pastoral Center.

F.A.I.T.H. MINISTRY

The F.A.I.T.H. (Freedom & Intervention for the Trafficking of Humans) Ministry supports the victims of human trafficking in the South Bay and in Los Angeles County.

We are collecting toiletry items for victims of human trafficking. The items can be dropped off at the Pastoral Center during normal business hours.

faith.ministry@stlm.org
310-540-0329 x 380

FOOD PANTRY

Saturday | 8 AM - 10 AM
1st Sunday | 8 AM - 11 AM

We prepare bags of groceries for individual families and sack lunches given to the homeless. For a list of preferred donations please visit www.stlm.org/giving-back.

Monetary donations may be given online through Elexio Giving, mailed or dropped in the Pastoral Center mail slot. Please indicate **Food Pantry**.

Thank you for your ongoing generosity as we continue to serve those in need.
310-540-0329 x 276



Keep in touch with us
via email & text
Text **STLM** to **84576**

SAFEGUARD THE CHILDREN: LEARNING FROM SURVIVORS OF ABUSE

Statistically, one in four children will experience some form of abuse – sexual, physical, emotional or neglect – during their childhood. Sadly, most child abuse goes either unnoticed or unreported, due to fear, a lack of knowledge in what constitutes abuse, or a reluctance to get involved. Safe adults have a responsibility to learn from survivors about abusive situations that went unresolved or unreported, to protect children from harm. For more information, read the VIRTUS® article “Learning from Survivors of Abuse” at lacatholics.org/did-you-know/ and for abuse prevention training information please visit <https://lacatholics.org/education-and-training/>.

PICKLEBALL AT SLM

JULY 12, 9:00 AM
SLM BASKETBALL
COURTS



All adults aged 18 & above are welcome to participate in the fastest-growing sport in the nation. Join us for fun, faith, & fellowship.



WOMEN'S MINI RETREAT
HOSTED BY SLM WOMEN'S CORNERSTONE MINISTRY

Sisters at the Well

July 19, 2025 | 8:30 am - 11:00 am

FACILITATOR: LINDY WYNNE
OPEN TO ALL WOMEN PARISHIONERS

RETREAT SCHEDULE

8:10 am Mass (optional)
8:30 am Doors open for sign-in and Breakfast. Breakfast will still be available after Mass.
9 - 11 am Retreat
11:00 am Reconciliation (optional)

DONATIONS ACCEPTED AT THE DOOR

Monday | July 21 | 7pm | Parish Hall
All Are Welcome



SINGALONG JAM NIGHTS

St. Lawrence Martyr's Respect Life Ministry

invites you to join us in
prayer and reflection on the
importance of all life.

Respect Life Rosary

July 28, 2025
7:00 pm in the Church

All Are Welcome

Tanaka
田中 FARMS

COMMUNITY
SUPPORTED
AGRICULTURE



FRESH, SEASONAL, LOCALLY-GROWN PRODUCE



DELIVERED HERE EVERY OTHER WEDNESDAY 12-4 PM

JULY 25-27, 2025

**GIFTS OF THE
PILGRIMAGE**

WEEKEND RETREAT
MARY AND JOSEPH RETREAT CENTER



Generational Estate Planning for Catholic Families.

Preserving assets,
promoting faith across generations



Founding Attorney:

Angela Klenk

Parishioner and Alumna of UCLA,
Notre Dame & Bishop Montgomery High School

Certified Specialist in
Estate Planning,
Trust & Probate Law

by the State Bar of California Board of Legal Specialization



424.400.6435

info@beachcitiesestatelaw.com

Casa Blanca Builders
Residential • New Construction
Remodeling
Since 1990

Saul Macias (310) 266-2597
General Contractor Lic. 878015



A family-run deli offering a wide range of breakfast burritos, sandwiches, salads, fresh poke, Sicilian-style pizzas and catering services. Monday through Saturdays: 10am to 6pm Closed Sunday
1908 S. Pacific Coast Hwy., Redondo Beach
310-316-1908 • rierasplace.com • IG: @rierasplace

NAZARETH HOUSE

ASSISTED LIVING COMMUNITY

For information and to schedule a tour contact:
Josephine Wazir - EXECUTIVE DIRECTOR
JWazir@nazarethhousela.org | 310-839-2361
3333 Manning Ave, Los Angeles, CA 90064

New Dining Room | Daily Mass | Beautiful Gardens

RCFE
#191600600

Where LA Catholics Go to Stay Connected.



ANGELUS

Subscribe today for just \$30.00 ~~\$19.95~~

Two easy ways to order: AngelusNews.com/Bulletin | 844-245-6630

SHORT STAFFED?

Place an ad here to find new
local talent for your business.



CALL 800-950-9952

America's Choice in Home Care
Visiting Angels
LIVING ASSISTANCE SERVICES

Experienced local senior care
for total peace of mind.

424.772.6604

VisitingAngels.com/Torrance

Each Visiting Angels agency is independently owned and operated. License #194700020
*2023 Visiting Angels is a registered trademark of Living Assistance Services, Inc.



THE MORTUARY
AT GREEN HILLS



Scan the QR code to begin
advance planning today.

310-831-0311 greenhillsLA.com

Advance funeral planning is a gift, an act of love that grants your family and loved ones peace of mind after you've gone.

When you partner with us, we will organize your information, document your wishes, and ease the process for the ones you love most.

CENTURY 21
FINE HOMES
& ESTATES.
Union Realty Co.



Jennette Toderick, Broker/CEO, Parishioner
(310) 418-6318 • www.c21union.com

A portion of commission donated back to the school upon closing in your name

corner bakery
FREE COFFEE
with any Breakfast Entree Purchase

JOIN US AROUND THE CORNER!
Monday - Sunday 6am - 9pm
1888 S Pacific Coast Hwy
Redondo Beach, CA 90277
OFFER: 4080 EXPIRES: 7/30/25

"Empower special needs students at
our school on my property in Cogua, Colombia."



Thank you for your Donation to Fundación Soles Marianos for
Students with Special Needs in Colombia
Questions: Contact Herman Villoria, hermanv58@yahoo.com



TWO TORRANCE RESTAURANTS, ONE STREET, ONE LOVE!
NOW OPEN
NORTH TORRANCE
18120 Hawthorne Blvd
SUN-THU 9AM-1AM | FRI-SAT 9AM-2AM

ORDER
NOW!



IF YOU LIVE ALONE

MDMedAlert!
✓ Ambulance ✓ Police/Fire
✓ Family/Friends ✓ GPS & Fall Alert
CALL NOW! 800.809.3570

STARTING AT
\$19.95
/mo.

md-medalert.com



**CATHOLIC
CEMETERIES
& MORTUARIES**

EVERLASTING FAITH. EVERLASTING LIFE.

A ministry of the Church
serving the faithful.

Learn about our 11 locations in
Los Angeles, Ventura and
Santa Barbara counties

(213) 637-7801 CatholicCM.org



For ad info. call 1-800-950-9952 • www.4lpi.com

St. Lawrence Martyr Church, Redondo Beach, CA

C 4C 05-4027



TRADITIONAL FUNERALS
CREMATION | PRE-PLANNING

Rice Center
Torrance FD 1113

White & Day Center
Redondo Beach FD 825

310-792-7599 LAFuneral.com

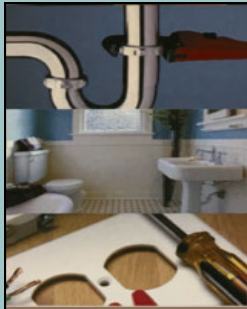

CSLB. #1065288 • Matthew Quinn • 310-808-3717
matt@heckofadeal.net • www.heckofadeal.net

Your **ONE** stop shop for all your repair and improvement needs;
from complete facelifts to the smallest fix.

- Interior/Exterior Paint • Popcorn Removal • Finish Carpentry • Landscape
- Re-texturing • Cabinet Repair/Replacement • Fencing
- Flooring • Electrical • Power Washing
- Re-glazing • Drywall • Patio and Deck Repair
- Plumbing • Re-screening

LICENSED & INSURED

ADT-Monitored Home Security
Get 24-Hour Protection From a Name You Can Trust

- Burglary • Flood Detection
- Fire Safety • Carbon Monoxide

833-287-3502



CALIFORNIA AIR
Commercial and Residential
Heating and Air Conditioning

**Heating And Air
Conditioning
Residential
Repair
Service**



Call us Today To Book Now
310-530-0504
www.californiaaac.com

**SOUTH BAY
EQUITY LENDING**

Refinance
Purchase
Reverse Mortgages

Matthew Hadnett 310-378-8212
Mortgage Loan Broker - Active Parishioner
Cal-BRE #1319592 - NMLS #313412



**SUPPORT
OUR PARISH**

More get
up and go,
for you.

Gain more time to live your life
thecanterbury.org | (310) 421-4141

Physical Therapy at
The Canterbury

the canterbury
The Art of Possibility

An ECS senior living community. Proudly nonprofit.
5601 Crestridge Rd. Rancho Palos Verdes, CA 90275
RCFE 181-403774, COA 257



GREEN HILLS
FD 1175

SAL CORREA
ADVANCE PLANNING ADVISOR
Hablo Español

Cell (310) 987-1104

E-Mail SCorrea@GreenHillsLA.com

PRE-PLANNING IS AN ACT OF LOVE, A GENEROUS GIFT
TO YOUR FAMILY AND FRIENDS, ALLOWING THEM TO
MOURN AND GRIEVE PEACEFULLY.

I HAVE ASSISTED HUNDREDS OF FAMILIES PLAN
THEIR LIFE CELEBRATION IN ADVANCE. I CAN MAKE THE
UNCOMFORTABLE PROCESS EASIER FOR YOU.

LIC. 0M61169

Peter Wollner • Real Estate Broker
Residential • Commercial
Sales • Leasing • Management
Lifelong Parishioner/SLM Alumni

NHL Brokers
310-259-6698 DRE#01381742



Lic 957812

Free Camera Inspection
With Sewer Cleaning
MUST HAVE
Proper Clean Out
\$129

primetimeplumbing.net
310-984-0377

Drain Cleaning
\$99

\$75 OFF
ANY Plumbing Repair
of \$300 or More



**DOES YOUR NONPROFIT
ORGANIZATION NEED
A NEWSLETTER?**

Engaging, ad-supported
print and digital newsletters
to reach your community.

Visit lpicommunities.com

**OUR COMMUNITY
NEWSLETTER**
OUTSIDE EDITION



SHORT STAFFED?

Place an ad here to find new
local talent for your business.



CALL 800-477-4574

INDOOR VOLLEYBALL SUMMER CAMPS & HIGH PERFORMANCE CLINICS



FULL WEEK CAMPS
6/30 - 8/15

DAILY SESSION TIMES:
9-11 AM • NOON-2 PM • 3-5 PM



FOR BOYS & GIRLS • 8-18 YEARS OLD
ALL LEVELS: BEGINNER
INTERMEDIATE • ADVANCED



LOCATION: LA GALAXY VOLLEYBALL COURTS
540 MAPLE AVE., TORRANCE 90503

310-546-9150

WWW.BEACHCITIESVBC.COM

**FULL WEEK CAMPS HIGH
PERFORMANCE CLINICS**
7/7 - 8/15

DAILY SESSION TIMES:
NOON-2 PM • 3-5 PM • 6-8 PM

FOR BOYS & GIRLS • 12+ YEARS OLD
INTERMEDIATE: CLUB TEAM
EXPERIENCE REQUIRED
ADVANCED: HIGH SCHOOL PLAYERS



WEEKLY SESSION RATES: 1 SESSION - \$240
2 SESSIONS - \$395 • 3 SESSIONS - \$550



For ad info. call 1-800-950-9952 • www.4lpi.com

St. Lawrence Martyr Church, Redondo Beach, CA

B 4C 05-4027



Tara McGuinness

Attorney, Collaborator & Mediator

Family Law, Trusts & Estates

3424 W. Carson Street

Suite 570, Torrance

310.793.0800

www.taramcguinness.com

Serving South Bay For More Than 35 Years



kingdom outdoor living

DESIGN • BUILD • SOLAR



Located here in south
Redondo Beach

**"We, ALSO, help you
connect to a higher power!"**

Outdoor design/build
Residential/Commercial SOLAR

License #1063267

Please call for a
shining free consult!

**310-421-0014
KOLsocial.com**

SENIOR CARE

Thrive in Your Own Home



**A Peaceful Way
HOME CARE**

apeacefulwayhomecare.com

- Compassionate
- Trustworthy
- Reliable
- Family owned & operated
- Licensed/Bonded/Insured

310-377-3776

Terry McGovern/Parishioner



**GOOD
DERMATOLOGY**



Consuelo
David
MD, MSC



Noah
Craft
MD, PhD



Young
Kwak
MD

(310) 405-0693

www.goodderms.com

3640 Lomita Blvd Ste 301 • Torrance

Vince DeLuca

REALTOR – Broker

Active Parishioner

310-356-4232

ESTATE PROPERTIES

Harbor Terrace

Full Service Senior Living

- Independent Apartments
- Social Programs
- Meals & Housekeeping
- Transportation
- Assisted Living Services

435 W. 8th St., San Pedro, CA 90731

(310) 547-0090

www.HarborTerraceRetirement.com



SHORT STAFFED?

Place an ad here to find new
local talent for your business.



CALL 800-477-4574

Perry Klokkevold, DDS, MS, FACD

Board Certified Periodontist & Implant Surgeon

**COMPASSIONATE, HIGH QUALITY
CARE, CUTTING-EDGE TECHNOLOGY
AND MINIMALLY INVASIVE TECHNIQUES
ENSURE PRECISION AND COMFORT.**

Dental Implants | Bone Grafts

Ridge Augmentation

Periodontal Disease

Guided Tissue Regeneration

Gum Grafts

Esthetic Procedures



23430 Hawthorne Blvd, Suite #345 Torrance, CA 90505

310.325.9969 - www.permadent.com

SUPPORT OUR ADVERTISERS!



Water Damage Restoration • Sewage
Backup and Cleanup • Mold Removal
Fire and Smoke Damage • Disaster Restoration
Commercial Property Damage

Mention this ad for 10% discount

310-600-3780 • 911restorationsouthbayla.com



**WE APPRECIATE OUR
ADVERTISERS!**



**Suzy
Zimmerman**
AGENT

Lic. #
0F71296



Bus 310.377.9531

Fax 310.377.0954

www.ZimZimInsurance.com

suzy@zimziminsurance.com



**FREE
AD DESIGN**

with purchase
of this space

**CALL
800-950-9952**

GUITAR LESSONS!

SLM Guitar Instructor,
Joe DiResta offers in-home, private
guitar and bass lessons. Joe is a USC
music grad & has over **17 years** of
teaching & performing experience.

Call today to schedule your **FREE LESSON!**

310.408.4142



**DOES YOUR NONPROFIT
ORGANIZATION NEED
A NEWSLETTER?**

Engaging, ad-supported
print and digital newsletters to
reach your community.

Visit lpicommunities.com



**LET'S GROW
YOUR BUSINESS**

Place Your Ad Here
and Support Our Parish!

**CONTACT ME
Mike McAleer**

MMcAleer@4LPi.com

(800) 477-4574 x6307



For ad info. call 1-800-950-9952 • www.4lpi.com

St. Lawrence Martyr Church, Redondo Beach, CA

A 4C 05-4027



**American
Red Cross**

Give from the heart

Donate blood and help save lives

Blood Drive

St. Lawrence Martyr

Wednesday, July 16, 2025

10:00 am - 4:00 pm

SCHEDULE
APPOINTMENT



St. Lawrence Martyr 70th Anniversary Memory Wall

We want to hear your stories! Help us celebrate the spirit of St. Lawrence by sharing your favorite photos, videos, and memories of our Parish. Just go online to upload your pictures or videos and answer a few optional questions - or share a special memory.

Submissions are open until July 11th!

