

ST. LAWRENCE MARTYR CATHOLIC COMMUNITY

SEP 14, 2025 | THE EXALTATION OF THE HOLY CROSS



THAT THE WORLD
MIGHT BE
SAVED.

— JOHN 3:17 —

THE EXALTATION OF THE HOLY CROSS

OLPI

Rev. Msgr. Paul Dotson, Pastor

Rev. Charles Balamaze, Associate Pastor | Rev. Msgr. Peter O'Reilly, In Residence
Deacon Don Burt | Deacon Jim Egnatuk | Deacon Dale Sheckler

WEEKEND MASSES

Saturday 4:00 PM (Sunday Liturgy)
Sunday 7:00 AM, 9:00 AM,
11:30 AM, 5:00 PM

DAILY MASSES

Monday - Saturday 8:10 AM
Tuesday & Thursday 12:00 PM

ADORATION CHAPEL

Sunday 7:00 AM - 6:00 PM
Monday & Friday 7:00 AM - 3:30 PM
Saturday 8:00 AM - 5:00 PM

SACRAMENT OF RECONCILIATION

Saturday 11:00 AM - 12:00 PM

TELEPHONE NUMBERS

Pastoral Center	310-540-0329
Office for Worship	310-316-0090
Office of Religious Education	310-316-4460
O.C.I.A. for Adults	310-316-0961
St. Lawrence Martyr School	310-316-3049
Youth Ministry/Confirmation	310-540-0329 x251
Funerals	310-540-0329 x274
St. Lawrence Martyr Gift Shop	310-540-0329 x249

To become a member of our community of faith, please stop by or call the
Pastoral Center at 310-540-0329 or register online: <https://www.stlm.org/im-new>

1940 South Prospect Avenue • Redondo Beach • California 90277 • 310-540-0329 • www.stlm.org

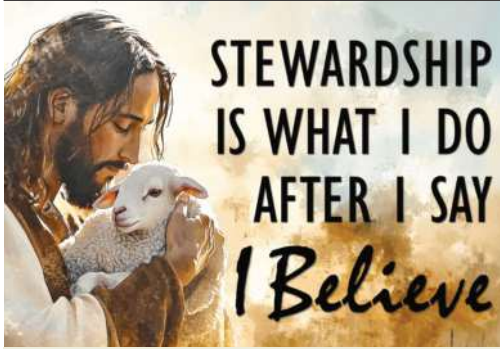

GIVING TO ST. LAWRENCE MARTYR IS EASY WITH ELEXIO

Forgot your envelope? Are you visiting us today and want to make a ONE TIME GIFT? Want to give to a special collection? Follow these easy and secure steps to Text-to-Give:

- Text **GIVE** to **424-414-STLM**.
- Follow the text instructions to complete your donation.
- Save the number as a contact in your phone to make future giving faster and easier.

You may also give by scanning this QR Code with the camera app on your cellphone or visit **STLM.ORG/GIVING**



We thank you for your generosity and support of our St. Lawrence Martyr Catholic Community.

PASTORAL CENTER HOURS SEPTEMBER 14 - SEPTEMBER 22

Sun	9/14	08:00 am - 1:00 pm
Mon	9/15	08:30 am - 12:30 pm 01:30 pm - 04:00 pm
Tue	9/16	08:30 am - 12:30 pm 01:30 pm - 04:00 pm
Wed	9/17	08:30 am - 12:30 pm 01:30 pm - 04:00 pm
Thu	9/18	08:30 am - 12:30 pm 01:30 pm - 04:00 pm
Fri	9/19	08:30 am - 12:30 pm 01:30 pm - 04:00 pm
Sat	9/20	Closed
Sun	9/21	08:00 am - 1:00 pm
Mon	9/22	08:30 am - 12:30 pm 01:30 pm - 04:00 pm

PRAYER FOR EVERYDAY

Dear God, Expand my heart in new ways today, to understand the love You have for me, to take that love deeply into myself, and to act from that love. Amen. ©LPI

Faith Formation Registration Open

Registration for Children's Faith Formation, Bridge, and Confirmation are now open. Use the QR Code to learn more about each program or to register.



Adult Confirmation sessions are underway

If you missed the first one, don't worry—it's not too late to join us this year. This is a beautiful opportunity to strengthen your faith and complete your initiation into the Church. We **meet at 7:00 pm in the Chapel on the 2nd Thursday of each month**. Our next session is on **October 9. It's not too late—register today!**



Friday Night Movie: Cabrini

Friday, September 19, 7:00 pm | Parish Hall

Join us for a cozy movie night featuring Cabrini, the inspiring story of St. Frances Xavier Cabrini and her incredible mission of faith, courage, and service. Enjoy popcorn during the film, then stay for a thoughtful discussion led by Fr. Charles. Come for the movie, stay for the conversation, and be inspired by the life of this remarkable saint!

CFM Kick Off - Eyes on the Endzone

Sunday, September 21, 4:00-7:00 pm | Parish Hall | 310-621-1850

Would you like to meet families of all ages; grow closer as a couple and family; show your children the joy of helping others; talk about life and laugh with other parents; become more a part of the St. Lawrence community? Then you belong in the Christian Family Movement (CFM) family of families! All families are welcome to join - newly married, couples/single parents with children of any age, and empty nesters with their wealth of experience. Small groups are forming now! **Join us for our Kickoff Event this Sunday afternoon to learn more about the SLM Christian Family Movement.**



BLACK AND INDIAN
MISSION OFFICE EST. 1884



COLLECTION THIS WEEK

The Black and Indian Mission, founded by the Catholic Bishops of the United States, exists to help local African American and Native American Diocesan Communities throughout the United States spread the Good News of Jesus Christ and respond to real and pressing needs on the ground. **BlackAndIndianMission.org**

PRAYER REQUESTS

We pray for all those suffering illness and in need of healing and comfort.

Jo Margolf	Dorian Campbell	John Cardinali
Grace Catena	Laetitia Edge	Parsa Jahromi
Laura Martz	Hillary Torres	Tamara Fick
Virginia Rose	Eduardo Cervantes	Cathy Doyle
Rogelio Vázquez	Chris Wolf	James Duffy
Rafael Ramirez	Dan Olsen	Monica Rangel-Santos
Ginger Barclay	Riley White	Diane Cole

THE FAITHFUL DEPARTED

May all the souls of the recently departed, through the mercy of Christ, rest in peace.

Miles Wedemeyer	Richard Krai	Lucas Smith
Rene Viado	Danny Comparato	Joan Murphy

Eternal Rest Grant Unto Them, O Lord.

SUNDAY READINGS

First Reading: “We have sinned in complaining against the LORD and you. Pray the LORD to take the serpents from us.” (Numbers 21:7)

Psalm: Do not forget the works of the Lord! (Psalm 78)

Second Reading: He humbled himself, becoming obedient to death, even death on a cross. (Philemon 2:8)

Gospel: For God so loved the world that he gave his only Son, so that everyone who believes in him might not perish but might have eternal life. (John 3:16)

Excerpts from the Lectionary for Mass ©2001, 1998, 1970 CCD.
The English translation of Psalm Responses from Lectionary for Mass © 1969, 1981, 1997,
International Commission on English in the Liturgy Corporation. All rights reserved. ©LPi

WEEKLY READINGS

- Sunday: Numbers 21:4b-9, Philemon 2:6-11, John 3:13-17
- Monday: 1 Timothy 2:1-8, John 19:25-27 or Luke 2:33-35
- Tuesday: 1 Timothy 3:1-13, Luke 7:11-17
- Wednesday: 1 Timothy 3:14-16, Luke 7:31-35
- Thursday: 1 Timothy 4:12-16, Luke 7:36-50
- Friday: 1 Timothy 6:2c-12, Luke 8:1-3
- Saturday: 1 Timothy 6:13-16, Luke 8:4-15
- Next Sunday: Amos 8:4-7, 1 Timothy 2:1-8, Luke 16:1-13



SUNDAY, SEPTEMBER 14

- 7:00 am | Alvaro & Gisela Fernandez †
- 9:00 am | Terry Lines †
- 11:30 am | Alfonso Colonje †
- 5:00 pm | Annunciation Church

MONDAY, SEPTEMBER 15

- 8:10 am | Msgr Michael Lenihan †

TUESDAY, SEPTEMBER 16

- 8:10 am | Joseph Borg †
- 12:00 pm | Suzanne McCarthy †

WEDNESDAY, SEPTEMBER 17

- 8:10 am | Emily Guzman †

THURSDAY, SEPTEMBER 18

- 8:10 am | Ron & Teri Mostero
- 12:00 pm | Amanda & Mike Tarrant

FRIDAY, SEPTEMBER 19

- 8:10 am | Suzanne McCarthy †

SATURDAY, SEPTEMBER 20

- 8:10 am | Emily Guzman †
- 4:00 pm | Amy Sabol †

SUNDAY, SEPTEMBER 21

- 7:00 am | Peggy Anderson †
- 9:00 am | Pedro Duran †
- 11:30 am | Cynthia Trenshaw †

(† Deceased)

Parishioners are invited to offer Mass intentions for loved ones, living or deceased. A donation of \$20 is suggested. You may also add your loved one to the Book of Intentions in the church by Mary. Your offering supports our parish and the spiritual work of the Church. Thank you for your generosity.



THE BIBLE: UNPACKING THE WORD

O.C.I.A. in Pastoral Center

Wednesday, September 17, 7:00 pm

ALL ARE WELCOME!



GOSPEL MEDITATION by FR. JOHN MUIR

One of my favorite movies is the 1991 comedy *What About Bob?* Bill Murray plays a troubled, paranoid hypochondriac named Bob Wiley who innocently but annoyingly hounds Dr. Leo Marvin, played by Richard Dreyfuss. Bob is paralyzed by his fear of, well, everything, and is convinced the psychologist can heal him. But Dr. Marvin's failed attempts to heal Bob end up driving the doctor to attempt to murder Bob. He fails. The surprise is that, having faced death head on, Bob is suddenly healed. He attributes his healing to Dr. Marvin for break-through "death therapy." In facing the cause of his deepest illness and dysfunction, Bob is healed.

Underneath this light-hearted comedy is a dead-serious resonance with this week's feast: the Exaltation of the Holy Cross. Christ is lifted up on the cross to force us to face the truth of sin and death. In that reckoning we find healing. Like Moses' snake on a pole, the cross says: this is what is causing your sickness – rebellion, disobedience, sin. Look at it! Don't run from it. Now seeing it exposed, we see life. We see our physician mercifully healing us. In this sense, we are all like Bob Wiley. The "death therapy" of the cross is our only hope for healing.

This week I invite you to "exalt the cross." If you don't have one in your house, get one. Use it for prayer. Gaze on it frequently. It teaches us to not be afraid. It heals us. ©LPI

(PRACTICING) CATHOLIC RECOGNIZE GOD IN YOUR ORDINARY MOMENTS

Mini Reflection: When the unfaithful of the Israelites were bitten by the serpents, they were healed by looking upon the instrument of their suffering: the serpent itself, mounted on Moses' staff. To heal us, God invites us to look upon the cross.

The Cross is Not Negotiable

"Holiness isn't for wimps," Mother Angelica famously said. "And the cross isn't negotiable, sweetheart — it's a requirement."

I love Mother Angelica, and I love this quote. Following God is tough, and to do it you have to make a decision to be tough, to endure tough things — and ultimately, to love the toughness of it all, because within that struggle God meets us with mercy and salvation.

But in light of today's readings, I think Mother Angelica would forgive me for tweaking her words a tiny bit.

Holiness is for wimps, because the cross isn't negotiable.

When the unfaithful among the Israelites were bitten by the serpents, they were healed by looking upon the instrument of their suffering: the serpent itself, mounted on Moses' staff. With a literary flourish that puts Homer and Shakespeare to shame, God inverts that primitive symbol. To heal us, he invites us to look upon the cross — the sacrifice which achieved our redemption.

Jesus came here to die on that cross for us. For the wimps. Because we couldn't do it ourselves, even if we tried. We couldn't right all of our wrongs, not if we had a million years to do it. We would keep screwing it up. We would keep failing. We're wimps; that's what we do.

But the cross — the cross is a magnificent invitation to something more. Divinity Himself, assuming the cloak of flesh and the weight of sin, so that when we look at the cross, we might recognize ourselves. So that we might see what we have been, what we are, what we could be.

And none of it is negotiable.

- Colleen Jurkiewicz Dorman . ©LPI

ON THE DEATH OF A LOVED-ONE

Starting July 1, 2025, families experiencing the loss of a loved one may call 310-540-0329 x274 at any time to begin funeral arrangements at St. Lawrence Martyr. This dedicated line is monitored three times a day, and a minister will return your call within 24 hours.

QUESTIONS OF THE WEEK

REFLECT AND RESPOND TO SCRIPTURE

1st Reading: In their desert wanderings, the Israelites learned that repentance leads to healing. What needs healing in your life?

2nd Reading: Paul taught the Philippians that the humility and obedience of Jesus — even to the point of death by crucifixion — led to Jesus' exaltation. When have you been challenged to be humble and obedient?

Gospel: Jesus reveals to Nicodemus that his death on the cross would lead believers to eternal life and save the world. What have you been taught about the meaning of the cross?

©LPI

LIVE THE LITURGY

God did not send his son into the world to condemn it. The cross is not a symbol of judgment — the cross is what mercy looks like when it is lived out. How will we bring the cross into our lives this week? How will we live the mercy which has saved us? ©LPI



LITANY

A litany is an ancient form of prayer incorporating repetitive refrains (often "hear our prayer" or "pray for us"). Litanies are used in a variety of liturgical settings and in both private and public acts of devotion.

The basis of the word "litany" comes from the Greek word for "supplication" or "petition." In a litany, the leader will make an appeal or a statement and the congregation will make the response. Litanies can also be said by one person acting as both the leader and the respondent.

Many litanies have been written, including litanies to the Holy Name of Jesus, the Sacred Heart, the Most Precious Blood, litanies appealing to the intercession of various saints, and litanies to the Blessed Mother under her different titles. There are also litanies composed for the attainment of graces and virtues, including the Litany of Humility and the Litany of Trust. ©LPI

See You in the *Eucharist*

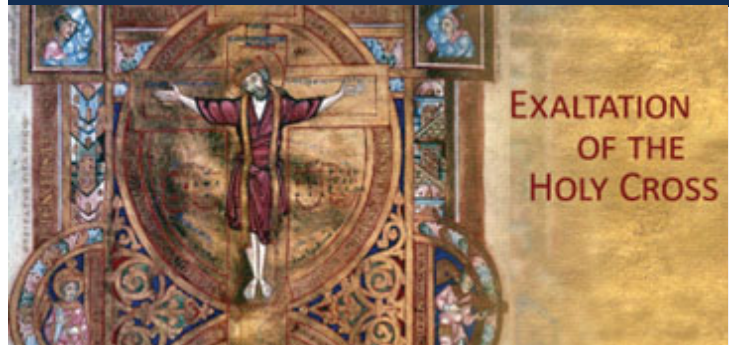

On September 13, 335, the Church of the Holy Sepulcher (also called the Church of the Resurrection) was dedicated. The following day, the cross that Empress Helena had discovered on September 14, 320, was venerated in a solemn ceremony. In 614, the Persian King, Chosroes II, waged war on the Romans. After conquering Jerusalem, he confiscated many treasures, among which was the Cross of Jesus. The Byzantine emperor Heraclius initiated peace negotiations but was rejected. He then waged war and won near Nineveh, asking for the restitution of the Cross, which then returned to Jerusalem. Today, the cruelty of the Cross is not what is exalted, but the Love that God manifested to humanity by accepting death on the Cross: "Who, though in the form of God, emptied himself, taking the form of a slave. This is the glory of the Cross of Jesus!" (Pope Francis).

A non-Catholic asked me why my cross had Jesus on it. "Jesus already rose from the dead!" My response: My crucifix represents the ultimate sign of Jesus' love for humanity by giving up his life on the cross. Yes, Jesus is resurrected. He is alive. He has saved us from all our sins! This "picture" of Jesus reminds me of his ultimate love for me and for all humanity.

Then I asked: Do your parents still have a picture of you as a baby displayed on their mantle? She said, "Yes." Well, are you still a baby? No, right? Why don't they just remove your baby pictures from their home? It's the same thing for me. I wear a crucifix. The centerpiece of our living room is a crucifix. We have a crucifix in all our bedrooms. The crucifix reminds me: For God so loved the world that he gave his only Son, so that everyone who believes in him might not perish but might have eternal life. For God did not send his Son into the world to condemn the world, but that the world might be saved through him (John 3:13-17).

Les Rangel-Santos
Director of Worship: Liturgy & Music
les.rangelsantos@stlm.org

SLM GIFT SHOP

Sun | 8:30 AM - 1:00 PM
Tue, Thu, Fri | 10:00 AM - 4:00 PM
Mon, Wed, Sat | Closed

310-540-0329 x249
giftshop@stlm.org

VOTIVE CANDLES

Candles are available at the Pastoral Center or in the Gift Shop. Candles are \$5.00 ea. and stay lit for five days.

DONUTS THIS WEEK

Sunday | after 7 am & 9 am Masses
This Sunday we give thanks to our host

SLM Young Adult Ministry

Freewill offerings always greatly appreciated and support our Donut Ministry.

SOBER, NOT SOMBER

Meeting of Alcoholics Anonymous
Sundays | 10:15 AM
Pastoral Center (Office)

The meetings are mixed, closed, with handicapped access.

More Info | 310-540-0329 x 545
LA Central Office | 323-936-4343

DON'T DRINK - CALL FIRST

BAPTISM MINISTRY

Each baby baptized at SLM receives a free handmade quilt crafted by a lovely parishioner, or a blanket crocheted by our Knitting Ministry.

If you want to support this ministry, you may drop off a monetary donation at the Pastoral Center. Please indicate **Baptism Ministry**.

Interested in
volunteering?
Looking for
support?



GRIEF SUPPORT GROUP

Sun, Sep 14, 10:30 am | Pastoral Center
Group meeting for those mourning the loss of a loved one.
310-540-0329 x 540

SINGALONG JAM NIGHTS

Mon, Sep 15, 7:00 pm | Parish Hall
Bring instruments and/or the desire to sing along to well-loved songs in a group setting.
RauLisaV@gmail.com

SPIRITUAL BOOK CLUB

Wed, Sep 17, 10:00 am | Pastoral Center
Small Community of Faith who love reading & discussing books.
310-415-0876

YOUNG ADULT BIBLE STUDY

Mon, Sep 18, 7:00 pm | Youth Center
Young Adult fellowship and formation guided by Fr. Charles.
310-540-0329

ONE IN CHRIST MINISTRY

Thu, Sep 18, 7:00 pm | Pastoral Center
A ministry for racial healing and cultural celebration. Come pray with us.
310-540-0329 x 276

ST. KATERI CIRCLE

Fri, Sep 19, 6:00 pm | Call for location
A Native American prayer group devoted to St. Kateri Tekakwitha.
310-901-2432

WOMEN IN TRANSITION

Sun, Sep 21, 10:30 am | Pastoral Center
A group of women supporting each other through life's many transitions.
310-540-0329 x 540

CHRISTIAN FAMILY MOVEMENT

Sun, Sep 21, 4:00 pm | Parish Hall
Small groups discuss topics through the lens of faith and provide support for each other.
310-722-0176

MICHELANGELO MINISTRY

Mon, Sep 22, 10:00 am | Parish Hall
Explore the artist within you & be part of a community who love the creative process.
310-540-0329 x 540

RESPECT LIFE ROSARY

Mon, Sep 22, 7:00 pm | In the Church
Dedicated to bringing the message of life to the parish & the world.
310-678-2583 | DaleSheckler@gmail.com

NAMI FAMILY SUPPORT

Wed, Sept 24, 7:00 pm | Parish Hall
Family Support Group for those with loved ones suffering from mental illness.
310-792-0244

PADDLE N PRAISE

Sat, Sep 27 | Lower Courts
All adults 18 and over invited to fun, faith and fellowship through Pickleball.
424-408-9738

CAREGIVERS SUPPORT

Sun, Sep 28, 10:30 am | Pastoral Center
Gathering of people who are directly or indirectly affected by care giving of others.
310-540-0329 x 540

CATECHISM & COFFEE

Thu, Oct 2, 9:00 am | Parish Hall
Discussion of the Catechism of the Catholic Church guided by Fr. Charles.
310-540-0329

LGBT+ (ONE HEART) MINISTRY

Tue, Oct 14, 7:00 pm | Pastoral Center
Ministry open to members of the LGBT+ Community, family, friends & allies.
Don.Burt@stlm.org

F.A.I.T.H. MINISTRY

Thu, Nov 20, 7:00 pm | Parish Hall
Supports the victims of human trafficking in the South Bay and Los Angeles County.
310-540-0329 x 380

ADDITIONAL CONTACTS

Stephen Ministry Message Line

Christian friend to listen, pray and support you in difficult times.
(Confidential) 310-540-0329 x375

Saturday Street Ministry

Provide food & clothing to homeless in LA.
310-540-0329 x276

Open Arms Ministry

Friendly visits to home bound parishioners.
310-540-0329 x 540



The Grief Support Group is for those mourning the loss of a loved one. Our group will help you understand that there is no "expectation" for grieving. Everyone has their own process, their own way, and their own time frame. This is a group meeting where the members develop a connection and hopefully feel comfortable and at ease with each other as we journey together.

2nd Sunday of every month | 10:30 AM | Pastoral Center

GRIEF SUPPORT GROUP



SLM SCHOOL SCRIP

Tue & Thu | 8:00 AM - 2:45 PM
310-316-3049

*Available from the Parish Office
outside of regular Scrip office hours.*



SINGALONG JAM NIGHTS

Enjoy an evening of uplifting music and community! Whether you play an instrument or just love to sing, all are welcome—no experience needed. It's all about joy, not perfection!

3rd Mondays | 7:00 pm | Parish Hall

Lisa Rau | rau.lisa.v@gmail.com

SPIRITUAL BOOK CLUB

All are welcome to join this Small Community of Faith.
Our new book is **Imagine You Walked with Jesus: A Guide to Ignatian Contemplative Prayer** by Jerry Windley-Daoust.
Call for more information, or just show up.

1st and 3rd Wed of each month | 10:00am | Pastoral Center
Jeanine Gallagher | 310-415-0876



YOUNG ADULT MINISTRY BIBLE STUDY

Join us in the Pastoral Center
at 6:00 PM every 1st & 3rd
Thursday of each month as we
break open the Word and have
honest conversations about our faith.
ALL YOUNG ADULTS WELCOME!



A MINISTRY FOR RACIAL HEALING & CULTURAL CELEBRATION

One in Christ meets monthly to pray with scripture toward our vision that every person be treated with respect and dignity as a child of God. We offer parish-wide prayer experiences, education, and dialog to promote greater appreciation and understanding of all cultures.

3rd Thursday of the month, 7:00 pm | Pastoral Center Chapel
Deacon Jim Egnatuk | 310-540-0329 ext. 276



FOOD PANTRY

Saturday | 8 AM - 10 AM

1st Sunday | 8 AM - 11 AM

We **prepare bags of groceries** for individual families and **sack lunches** given to the homeless. For a list of preferred donations please visit **www.stlm.org/giving-back**.

Monetary donations may be given online through Elexio Giving, mailed or dropped in the Pastoral Center mail slot. Please indicate **Food Pantry**.

*Thank you for your ongoing generosity
as we continue to serve those in need.*

310-540-0329 x 276



ST. KATERI CIRCLE

St Lawrence Martyrs' Kateri Circle is a Native American prayer group devoted to St. Kateri Tekakwitha. We at St Lawrence Martyr's Kateri Circle gather once a month to share our Native American spirituality (talking circles) share our heritage, have prayer circles, participate in Liturgies, and prayer services, and offer educational presentations.



Keep in touch with us
via email & text
Text **STLM** to **84576**

**SAFEGUARD THE CHILDREN
BACK TO SCHOOL SEASON IS A GOOD TIME TO REFRESH CHILDREN ON INTERNET SAFETY**

Back-to-school season is an ideal time to refresh internet safety rules with the children in your care. For example, it is helpful to establish clear guidelines like what types of sites children can visit, apps they can download, and when they can have access to electronics. Families can also consider "blackout" periods that require disconnection – possibly during dinner and leading up to bedtime. Netsmartz (<https://www.missingkids.org/netsmartz>) offers resources for keeping children and teens safe online.



Continuing the Jubilee Celebration
SENIOR LUNCHEON

Wednesday, September 24th
12:00 pm in the Hall

\$10 pay at the door (adults only please)

Call before Sep 17th to reserve your
choice of chicken salad, turkey or veggie.

310-540-0329 x540

MORINERS MOIN EVENT
Presents

Homecoming Dance
September 27, 2025
7 to 11 pm



Catholic Daughters Tea

September 27, 12:00 pm
St. James School O'Gorman Center

\$25 donation includes tea,
tea sandwiches, scones,
desserts & attendance raffle

WEAR A TEA PARTY HAT

Please bring shelf-stable donation
for the House of Yahweh

Reservations: Jeanette 310-371-1022 | Mary 310-316-0769



HOLY HOUR

October 2, 2025 | 7 pm | In the Church



**The Gifts of the
Blessed Virgin Mary
in Our Lives**

October 7th, 8 am - 2 pm
Nativity Church Annex
Donation: \$35 per person
Register by Sept 29th

Speaker
ANN O' DONNELL
Fr Kolbe Missionary of the Immaculata (FKM)



San Pedro Council of Catholic Women

In collaboration with
The Catholic Daughters of the Americas Court St Catherine #1378



**Women's Cornerstone
Retreat**

February 6-7, 2026



Young Adult Ministry

MONDAY, SEPTEMBER 22, 7:00 PM | THE YOUTH CENTER

Our mission is to provide young Catholics with meaningful opportunities for faith development and charitable growth while connecting with other members of our faith community.



Join us if you are between the ages of 18-30s and looking for a ministry centered on faith, connection, and service.

- Meet twice a month
- Virtual Rosary Wednesdays
- Onsite Bible Study twice a month on Thursdays
- Food Pantry Volunteer first Saturdays
- Social Outings - Hikes, Trivia Nights, Beach Days

 [stlmyoungadults](https://www.instagram.com/stlmyoungadults)

Generational Estate Planning for Catholic Families.

Preserving assets,
promoting faith across generations



Founding Attorney:

Angela Klenk

Parishioner and Alumna of UCLA,
Notre Dame & Bishop Montgomery High School

Certified Specialist in
Estate Planning,
Trust & Probate Law

by the State Bar of California Board of Legal Specialization



424.400.6435

info@beachcitiesestatelaw.com

Casa Blanca Builders
Residential • New Construction
Remodeling
Since 1990

Saul Macias (310) 266-2597
General Contractor Lic. 878015



A family-run deli offering a wide range of breakfast burritos,
sandwiches, salads, fresh poké, Sicilian-style pizzas and catering
services. Monday through Saturdays: 10am to 6pm Closed Sunday
1908 S. Pacific Coast Hwy., Redondo Beach
310-316-1908 • rierasplace.com • IG: @rierasplace

VILLA SORRENTO
23450 Madison St
Torrance, CA
(310) 539-6826
villasorrentoassistedliving.com

SHORT STAFFED?
Place an ad here to find new
local talent for your business.

CALL 800-950-9952

NAZARETH HOUSE

ASSISTED LIVING COMMUNITY

For information and to schedule a tour contact:
Josephine Wazir - EXECUTIVE DIRECTOR
JWazir@nazarethhouse.org | 310-839-2361
3333 Manning Ave, Los Angeles, CA 90064
New Dining Room | Daily Mass | Beautiful Gardens

RCFE #191600600

Where LA Catholics Go to Stay Connected.

ANGELUS
Subscribe today for just \$30.00 **\$19.95**

Two easy ways to order: AngelusNews.com/Bulletin | 844-245-6630

*America's Choice in Home Care**

Visiting Angels
LIVING ASSISTANCE SERVICES

**Experienced local senior care
for total peace of mind.**

424.772.6604
VisitingAngels.com/Torrance

Each Visiting Angels agency is independently owned and operated. License #194700020
*2023 Visiting Angels is a registered trademark of Living Assistance Services, Inc.

**THE MORTUARY
AT GREEN HILLS**

Scan the QR code to begin
advance planning today.

310-831-0311 greenhillsLA.com

Advance funeral planning is a gift, an act of love that grants your family and loved ones peace of mind after you've gone.

When you partner with us, we will organize your information, document your wishes, and ease the process for the ones you love most.

**CENTURY 21
FINE HOMES & ESTATES.**
Union Realty Co.

Jennette Toderick, Broker/CEO, Parishioner
(310) 418-6318 • www.c21union.com

A portion of commission donated back to the school upon closing in your name

corner bakery CAFE

FREE COFFEE
with any Breakfast Entree Purchase

JOIN US AROUND THE CORNER!
Monday - Sunday 6am - 9pm
1868 S Pacific Coast Hwy
Redondo Beach, CA 90277
OFFER: 4080 EXPIRES: 7/30/25

"Empower special needs students at our school on my property in Cogua, Colombia."

Thank you for your Donation to Fundación Soles Marianos for Students with Special Needs in Colombia
Questions: Contact Herman Villoria, hermanv58@yahoo.com

Canes
Cuban Food

NOW OPEN

NORTH TORRANCE
18120 Hawthorne Blvd
SUN-THU 9AM-1AM • FRI-SAT 9AM-2AM

ORDER NOW!

RAISINGCANES.COM

IF YOU LIVE ALONE

MDMedAlert!™

STARTING AT **\$19.95** mo.

✓ Ambulance ✓ Police/Fire
✓ Family/Friends ✓ GPS & Fall Alert

CALL NOW! 800.809.3570 • md-medalert.com

CATHOLIC CEMETERIES & MORTUARIES

EVERLASTING FAITH. EVERLASTING LIFE.

*A ministry of the Church
serving the faithful.*

Learn about our 11 locations in
Los Angeles, Ventura and
Santa Barbara counties

(213) 637-7801 CatholicCM.org



TRADITIONAL FUNERALS
CREMATION | PRE-PLANNING

Rice Center
Torrance FD 1113

White & Day Center
Redondo Beach FD 825

310-792-7599 LAFuneral.com

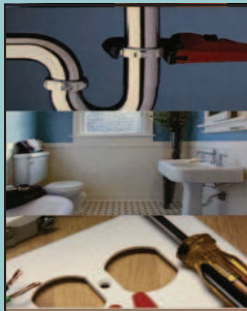

CSLB. #1065288 • Matthew Quinn • 310-808-3717
matt@heckofadeal.net • www.heckofadeal.net

Your **ONE** stop shop for all your repair and improvement needs;
from complete facelifts to the smallest fix.

- Interior/Exterior Paint • Popcorn Removal • Finish Carpentry • Landscape
- Re-texturing • Cabinet Repair/Replacement • Fencing
- Flooring • Electrical • Power Washing
- Re-glazing • Drywall • Patio and Deck Repair
- Plumbing • Re-screening

LICENSED & INSURED

ADT-Monitored Home Security
Get 24-Hour Protection From a Name You Can Trust

- Burglary • Flood Detection
- Fire Safety • Carbon Monoxide

833-287-3502



CALIFORNIA AIR
Commercial and Residential
Heating and Air Conditioning

**Heating And Air
Conditioning
Residential
Repair
Service**



Call us Today To Book Now
310-530-0504
www.californiaaac.com

**SOUTH BAY
EQUITY LENDING**

Refinance
Purchase
Reverse Mortgages

Matthew Hadnett 310-378-8212
Mortgage Loan Broker - Active Parishioner
Cal-BRE #1319592 - NMLS #313412

3 FREE

**Music
Lessons**

310-749-7099
All Instruments!
SunsetLearningStudio.com
1 free trial-2 more free w/1st 10-pack

**Reliable
Caregivers**
(310) 218 8609

clearing Sunday
mornings for you.

Medication Management
at The Canterbury

Gain more you time.
thecanbury.org | (310) 984-1154

An ECS senior living community. Proudly nonprofit.
5401 Crestridge Rd. Rancho Palos Verdes, CA 90275
HOPE 111-603774, CDA 2357

the canterbury
The Art of Hospitality

SAL CORREA
ADVANCE PLANNING ADVISOR
Hablo Español
Cell (310) 987-1104
E-Mail SCorrea@GreenHillsLA.com
PRE-PLANNING IS AN ACT OF LOVE, A GENEROUS GIFT
TO YOUR FAMILY AND FRIENDS, ALLOWING THEM TO
MOURN AND GRIEVE PEACEFULLY.
I HAVE ASSISTED HUNDREDS OF FAMILIES PLAN
THEIR LIFE CELEBRATION IN ADVANCE. I CAN MAKE THE
UNCOMFORTABLE PROCESS EASIER FOR YOU.

GREEN HILLS
FD 1175

LIC. 0M61169

Peter Wollner • Real Estate Broker
Residential • Commercial
Sales • Leasing • Management
Lifelong Parishioner/SLM Alumni
NHL Brokers
310-259-6698 DRE#01381742

Lic 957812

Free Camera Inspection
With Sewer Cleaning
MUST HAVE
Proper Clean Out
\$129

Drain Cleaning
\$99

\$75 OFF
ANY Plumbing Repair
of \$300 or More

primetimeplumbing.net
310-984-0377

cornerstone KNIGHTS OF COLUMBUS

WICKERS, WICKERS & ADMANS LLP
A Father-Daughter Team

- PROBATE ESTATES • WILLS & TRUSTS
- TRUST LITIGATION & ADMINISTRATION
- TRIALS • APPEALS • CONSERVATORSHIPS

ATTORNEYS
Christina M. Wickers Herman
Rodney W. Wickers
Alexandra L. Admans

info@wickerslaw.com
(310) 540-2520
https://wickerslaw.com
Skypark Atrium |
2790 Skypark Drive, Suite 209,
Torrance, CA 90505

SHORT STAFFED?
Place an ad here to find new
local talent for your business.

CALL 800-477-4574

**FLOOR COVERINGS
International**

One team. The whole project.
The Stars of FlooringSM.
310-974-1141 | fcisouthbay.com
BOOK A FREE FLOORING CONSULTATION TODAY!

**14 & UNDER GIRLS
CLUB TEAM TRYOUTS**

FOR GIRLS 9-14 YRS. 4th - 8th GRADE
SATURDAY, OCTOBER 4TH
AGES 9-12 YRS @ 10-12PM
AGES 13 & 14 @ 1-3PM

REGISTER
HERE

LA Galaxy (back courts)
540 Maple Ave. Torrance
310-546-9150 | beachcitiesvbcb.com



For ad info. call 1-800-950-9952 • www.4lpi.com

St. Lawrence Martyr Church, Redondo Beach, CA

B 4C 05-4027



Tara McGuinness

Attorney, Collaborator & Mediator

Family Law, Trusts & Estates

3424 W. Carson Street

Suite 570, Torrance

310.793.0800

www.taramcguinness.com

Serving South Bay For More Than 43 Years



kingdom outdoor living

DESIGN • BUILD • SOLAR



Located here in south
Redondo Beach

**"We, ALSO, help you
connect to a higher power!"**

Outdoor design/build
Residential/Commercial SOLAR

License #1063267

Please call for a
shining free consult!

**310-421-0014
KOLsocial.com**

Vince DeLuca

REALTOR – Broker

Active Parishioner

310-356-4232

ESTATE PROPERTIES

SENIOR CARE

Thrive in Your Own Home



**A Peaceful Way
HOME CARE**

apeacefulwayhomecare.com

- Compassionate
- Trustworthy
- Reliable
- Family owned & operated
- Licensed/Bonded/Insured

310-377-3776

Terry McGovern/Parishioner

GOOD DERMATOLOGY

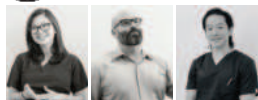

Consuelo
David
MD, MSC

Noah
Craft
MD, PhD

Young
Kwak
MD

(310) 405-0693

www.goodderms.com

3640 Lomita Blvd Ste 301 • Torrance

GUITAR LESSONS!

SLM Guitar Instructor,
Joe DiResta offers in-home, private
guitar and bass lessons. Joe is a USC
music grad & has over **17 years** of
teaching & performing experience.

Call today to schedule your **FREE LESSON!**

310.408.4142



SHORT STAFFED?

Place an ad here to find new
local talent for your business.



CALL 800-477-4574

Perry Klokkevold, DDS, MS, FACD

Board Certified Periodontist & Implant Surgeon

**COMPASSIONATE, HIGH QUALITY
CARE, CUTTING-EDGE TECHNOLOGY
AND MINIMALLY INVASIVE TECHNIQUES
ENSURE PRECISION AND COMFORT.**



Dental Implants | Bone Grafts

Ridge Augmentation

Periodontal Disease

Guided Tissue Regeneration

Gum Grafts

Esthetic Procedures



23430 Hawthorne Blvd, Suite #345 Torrance, CA 90505

310.325.9969 - www.permadent.com



Suzy Zimmerman

AGENT

Lic. #
0F71296



Bus 310.377.9531

Fax 310.377.0954

www.ZimZimInsurance.com

suzy@zimziminsurance.com



SUPPORT
OUR PARISH



BICHLMEIER
INSURANCE
SERVICES, INC.

**Auto, Home, Business,
Life Insurance & more**

Carriers: Mercury, Liberty Mutual,
Travelers, Progressive & more



Phone: 310-376-8852 • Website: www.bisins.com



**CHERISH
HOSPICE**

Quality of Health is our Commitment to you!

2340 Plaza Del Arno Ste 230 • Torrance, CA 90501

(310) 320-1677

www.cherishhospice.com



Water Damage Restoration • Sewage
Backup and Cleanup • Mold Removal
Fire and Smoke Damage • Disaster Restoration
Commercial Property Damage

Mention this ad for 10% discount

310-600-3780 • 911restorationsouthbayla.com



SUPPORT OUR
ADVERTISERS!

catholicmatch®

California



CatholicMatch.com/CA

MEMORY, COFFEE & COMPASSION SUPPORT GROUP

for Family Caregivers of
DEMENTIA, ALZHEIMER'S
& PARKINSON'S Loved Ones

Meets 2nd & 4th Wednesday every month • 10:00-11:00am
ROLLING HILLS METHODIST CHURCH • 26438 CRENSHAW BLVD.

• **STATE-OF-THE-ART MEMORY CARE HOMES •**
TORRANCE • PALOS VERDES
SOLVANG • SANTA YNEZ VALLEY

**Schedule a
Tour Today!**



Visit us online at:
WWW.FAMILYCONNECTMEMORYCARE.COM



FOR MORE INFORMATION, CALL
310-383-1877



**Lauren
Mahakian**
Certified Memory Practitioner
Certified Memory Practitioner
Group Facilitator
Speaker/Trainer
TEDx SPEAKER



LET'S GROW YOUR BUSINESS



Place Your Ad Here
and Support Our Parish!

**CONTACT ME
Mike McAleer**

MMcAleer@4LPi.com

(800) 477-4574 x6307



For ad info. call 1-800-950-9952 • www.4lpi.com

St. Lawrence Martyr Church, Redondo Beach, CA

A 4C 05-4027