

# ST. LAWRENCE MARTYR CATHOLIC COMMUNITY

SEP 28, 2025 | 26TH SUNDAY IN ORDINARY TIME



## Priesthood Sunday

Rev. Msgr. Paul Dotson, Pastor

Rev. Charles Balamaze, Associate Pastor | Rev. Msgr. Peter O'Reilly, In Residence

Deacon Don Burt | Deacon Jim Egnatuk | Deacon Dale Sheckler

### WEEKEND MASSES

Saturday 4:00 PM (Sunday Liturgy)  
Sunday 7:00 AM, 9:00 AM,  
11:30 AM, 5:00 PM

### DAILY MASSES

Monday - Saturday 8:10 AM

### ADORATION CHAPEL

Sunday 7:00 AM - 6:00 PM  
Monday & Friday 7:00 AM - 3:30 PM  
Saturday 8:00 AM - 5:00 PM

### SACRAMENT OF RECONCILIATION

Saturday 11:00 AM - 12:00 PM

### TELEPHONE NUMBERS

Pastoral Center	310-540-0329
Office for Worship	310-316-0090
Office of Religious Education	310-316-4460
O.C.I.A. for Adults	310-316-0961
St. Lawrence Martyr School	310-316-3049
Youth Ministry/Confirmation	310-316-0466
Funerals	310-540-0329 x274
St. Lawrence Martyr Gift Shop	310-540-0329 x249

To become a member of our community of faith, please stop by or call the Pastoral Center at 310-540-0329 or register online: <https://www.stlm.org/im-new>

1940 South Prospect Avenue • Redondo Beach • California 90277 • 310-540-0329 • [www.stlm.org](http://www.stlm.org)

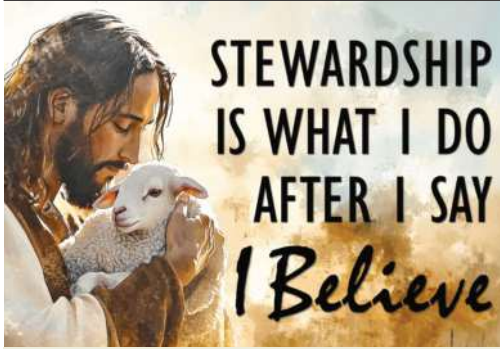

### GIVING TO ST. LAWRENCE MARTYR IS EASY WITH ELEXIO

Forgot your envelope? Are you visiting us today and want to make a ONE TIME GIFT? Want to give to a special collection? Follow these easy and secure steps to Text-to-Give:

- Text **GIVE** to **424-414-STLM**.
- Follow the text instructions to complete your donation.
- Save the number as a contact in your phone to make future giving faster and easier.

You may also give by scanning this QR Code with the camera app on your cellphone or visit **STLM.ORG/GIVING**



*We thank you for your generosity and support of our St. Lawrence Martyr Catholic Community.*

### PASTORAL CENTER HOURS SEPTEMBER 28 - OCTOBER 6

Sun	9/28	08:00 am - 01:00 pm
Mon	9/29	08:30 am - 12:30 pm 01:30 pm - 04:00 pm
Tue	9/30	08:30 am - 12:30 pm 01:30 pm - 04:00 pm
Wed	10/1	08:30 am - 12:30 pm 01:30 pm - 04:00 pm
Thu	10/2	08:30 am - 12:30 pm 01:30 pm - 04:00 pm
Fri	10/3	08:30 am - 12:30 pm 01:30 pm - 04:00 pm
Sat	10/4	Closed
Sun	10/5	08:00 am - 01:00 pm
Mon	10/6	08:30 am - 12:30 pm 01:30 pm - 04:00 pm

## PRAYER FOR EVERYDAY

For those in pain and in sorrow, God be their comfort. For caretakers and medical staff, God give them grace. Surround those afflicted with Your love, care, and mercy, You who are our healing and hope. Amen. ©LPi

### Msgr. Paul Honored by St. John Seminary



We are proud to share that Msgr. Paul was recently recognized as a Distinguished Alumnus of St. John's Seminary. The award was presented during the Seminary's annual Gala at the Cathedral of Our Lady of the Angels, where the community gathered to celebrate faith, formation, and the mission of the seminary. Please join us in congratulating Msgr. Paul on this well-deserved honor!

### SLM Adult Choir on Retreat

On September 20, members of the St. Lawrence Martyr Adult Choir participated in a Liturgical Musicians Retreat at Loyola Marymount University. It was a day of prayer, reflection, and renewal as they continue to serve our parish through the gift of music.



Participants (left to right, top row): Tony Arevalo, Rommel Limbo, Romy Balagtas, Deb Essex, Jon Hauer, Sue Fitzsimons, Marilee Wood, Deb Osborn, Tony Sandate, Donna Stogryn, Dolly Bercutt, Louise Kirst-Kaye, Catherine Luthardt, Monica Rangel-Santos, Carmelita Silvino, Kathy O'Herron, Mila Arado, Lisa Rau, Gretchen Harris, Maureen Arevalo; (left to right, bottom row) Paul Alford, Jean Ward, Rosemary Abend, Midge Constantino, Les Rangel-Santos, Mike Fitzsimons, Carmen Capodanno.

### Daily Mass Changes During Hillside Construction

During hillside construction, our Tuesday and Thursday 12:00 pm Masses will be temporarily canceled. We invite you to join us for daily Mass at 8:10 am, and we thank you for keeping our parish in prayer during this time.

### Monthly Stewardship Report

Thank you for generously supporting the Catholic community at St. Lawrence Martyr and beyond. In the spirit of stewardship and transparency, we'll share a monthly summary of our income and expenses. May God bless you for your generosity and faithful support.

Category	August 2025	YTD (Jul-Aug)
Operating Income	129,653	267,639
Operating Expenses*	178,609	368,590
<b>Net Income (Loss)</b>	<b>-48,956</b>	<b>-100,951</b>

\*Completed Projects: Driveway lamps and church door lights replacement, hall lock repair, rectory AC and garage repair, back alley pressure washing and septic tank pumping.



PRAYER REQUESTS

We pray for all those suffering illness and in need of healing and comfort.

Rogelio Vázquez	Chris Wolf	James Duffy
Rafael Ramirez	Dan Olsen	Monica Rangel-Santos
Ginger Barclay	Riley White	Diane Cole
Norma Saba	Gary Gibson	Ann LaFranchi
Elisa Navarro	Kate O'Brien	Margaret Ritter
Rotch De Los Santos	Raul & Felicia Hernandez	

THE FAITHFUL DEPARTED

May all the souls of the recently departed, through the mercy of Christ, rest in peace.

Aida Farag	Constancia Grande Edwards	Noel Duke
Christina Lucas	Webster Dalton	

Eternal Rest Grant Unto Them, O Lord.

SUNDAY READINGS

**First Reading:** Therefore, now they shall be the first to go into exile, and their wanton revelry shall be done away with. (Amos 6:7)

**Psalm:** Praise the Lord, my soul! (Psalm 146)

**Second Reading:** But you, man of God, pursue righteousness, devotion, faith, love, patience, and gentleness. (1 Timothy 6:11)

**Gospel:** Then Abraham said, ‘If they will not listen to Moses and the prophets, neither will they be persuaded if someone should rise from the dead.’ (Luke 16:31)

Excerpts from the Lectionary for Mass ©2001, 1998, 1970 CCD.  
The English translation of Psalm Responses from Lectionary for Mass © 1969, 1981, 1997,  
International Commission on English in the Liturgy Corporation. All rights reserved. ©LPi

WEEKLY READINGS

Sunday:	Amos 6:1a, 4-7, 1 Timothy 6:11-16, Luke 16:19-31
Monday:	Daniel 7:9-10, 13-14, John 1:47-51
Tuesday:	Zechariah 8:20-23, Luke 9:51-56
Wednesday:	Nehemiah 2:1-8, Luke 9:57-62
Thursday:	Nehemiah 8:1-4a, 5-6, 7b-12 (458), Matthew 18:1-5, 10
Friday:	Baruch 1:15-22, Luke 10:13-16
Saturday:	Baruch 4:5-12, 27-29, Luke 10:17-24
Next Sunday:	Hebrews 1:2-3; 2:2-4, 2 Timothy 1:6-8, 13-14, Luke 17:5-10



SUNDAY, SEPTEMBER 28

- 7:00 am | Mario & Marta Torres†
- 9:00 am | Dolores Kaemerle †
- 11:30 am | Juan & Sofia Garcia †
- 5:00 pm | Susan Orfila †

MONDAY, SEPTEMBER 29

- 8:10 am | Joshua Clark

TUESDAY, SEPTEMBER 30

- 8:10 am | Deacon Charles Wolford †

WEDNESDAY, OCTOBER 1

- 8:10 am | Christiana Duarte †

THURSDAY, OCTOBER 2

- 8:10 am | Charlotte Copeland †

FRIDAY, OCTOBER 3

- 8:10 am | Ken Poole

SATURDAY, OCTOBER 4

- 8:10 am | Earl Van Lawson †
- 4:00 pm | Delores Bacca †

SUNDAY, OCTOBER 5

- 7:00 am | Emily Guzman †
- 9:00 am | Maria Duran, Nicole & Mark
- 11:30 am | Velma Murphy †
- 5:00 pm | Mila Gonzaga †

(† Deceased)

Parishioners are invited to offer Mass intentions for loved ones, living or deceased. A donation of \$20 is suggested. You may also add your loved one to the Book of Intentions in the church by Mary. Your offering supports our parish and the spiritual work of the Church. Thank you for your generosity.



INFORMATION NIGHT

O.C.I.A. in Pastoral Center

Wednesday, October 1, 7:00 pm

ALL ARE WELCOME!



### GOSPEL MEDITATION by FR. JOHN MUIR

I am embarrassed to admit that I frequently find myself dining and socializing with people who have millions and sometimes billions of dollars. I've eaten more caviar, lobster and wagyu steak than most people on the planet. I justify it by saying it's part of my job. But I have seven pairs of nice jeans and expensive shoes.

So it is rather uncomfortable to hear Our Lord say: **"My child, remember that you received what was good in your lifetime, while Lazarus likewise received what was bad; but now he is comforted here, whereas you are tormented" (Luke 16:25).** Fellow rich people (and if you're American, you're rich), do we not vehemently though quietly object to this parable's karma-esque reward system? Why bless the rich man just to curse him later? And curse Lazarus just to bless him later? So Americans go to hell, while Burundians and Afghans go to heaven? What is going on?

One clue is that the condemned rich man doesn't complain of injustice. Rather, he simply begs to help his brothers to repent. Of what? We don't know exactly. Perhaps another clue is that the rich man now seems more like the downtrodden Lazarus. He knows what it is to be hungry and thirsty, to be wounded in the gutter; that he deserved that, not fancy meals and clothes. Maybe the rich man finally understands how to receive true blessings, but it is too late for him. But not for me. Not for us. ©LPi

### (PRACTICING) CATHOLIC RECOGNIZE GOD IN YOUR ORDINARY MOMENTS

**Mini Reflection:** The parable of the rich man and Lazarus highlights a reality that we often wish to ignore: at some point, we will run out of chances, and it's not because God tires of giving them to us.

#### Snow Days and Second Chances

Yesterday morning, my kids were playing outside in the snow, and I decided to take advantage of the quiet house to make a few important phone calls.

Fool. I forgot Murphy's Law of Parenting, which dictates that as soon as you dial a phone number, a bomb of irritation and neediness explodes within the heart of your loudest child. Sure enough, as soon as the person on the other end of the line picked up, my son was at the back door, whimpering loudly. Horror of horrors, he had snow in his boot.

I gestured to the phone. He whimpered more loudly. I mouthed and mimed threats. He threw his boot at me. I gave him The Look. He started to scream.

Well, needless to say, the phone call didn't go well, and my son's snow day was cut short. He begged for a second chance, but I explained to him that life doesn't always give you second chances. The phone call was over. Ruined. I couldn't get it back.

But that's when I remembered that moms have a superpower: creating second chances where none had existed before. So I told him that if he could be quiet while I made the rest of my calls, he could go back outside.

My son is young right now. I give him lots of second chances because second chances help him learn. Second chances are the training wheels of life.

I dread the day when the training wheels come off, and I can't save him from his bad decisions. I think every parent does.

The parable of the rich man and Lazarus highlights a reality that we often wish to ignore: at some point, we will run out of chances, and it's not because God tires of giving them to us. It's because a truly endless supply of chances would strip us of our free will. It would deny us the right of being taken at our word — and God respects us too much to do that.

My son saved his snow day. It's a good reminder: take the second (and third and fourth) chance. Don't wait for the next one.

- Colleen Jurkiewicz Dorman . ©LPi



## QUESTIONS OF THE WEEK

### REFLECT AND RESPOND TO SCRIPTURE

**1st Reading:** The prophet Amos is critical of the Israelites living in luxury while ignoring the social decay surrounding them. How can we avoid such insensitivity to the pain and suffering of others?

**2nd Reading:** Paul encourages Timothy to be a strong and faithful leader, focusing on the return of Jesus and the goal of eternal life. Who encourages you in your faith life?

**Gospel:** Jesus forewarns the Pharisees about the great reversal in the afterlife awaiting the self-centered rich and the desperately poor. With whom could you be generous this week? ©LPi

## LIVE THE LITURGY

The rich man had a chance, every day of his life, to choose righteousness. But righteousness wasn't convenient for him. He discovered too late that the only time we have to follow God is now. Here. This moment. Will we take our chance? ©LPi

## FAITH FORMATION REGISTRATION

### STLM.ORG/FAITH-FORMATION

#### CHILDREN GRADES 1-5

**Susan Mills | 310-316-4460 | [susan.mills@stlm.org](mailto:susan.mills@stlm.org)**

First Communion preparation for grades 1-5 with monthly family session and Post-Communion sessions for grades 3-5.

#### BRIDGE JR. HIGH

**Kacie Riordan | [kacie.riordan@stlm.org](mailto:kacie.riordan@stlm.org)**

Faith formation and service projects for 6th, 7th and 8th graders.

#### CONFIRMATION HIGH SCHOOL

**Madison Norquist | 310-316-0466 | [madison.norquist@stlm.org](mailto:madison.norquist@stlm.org)**

This is a 2-year process for high school teens to learn about our faith & prepare to receive the sacrament of confirmation.

#### ADULT FORMATION / O.C.I.A.

**Darlene Pickell | 310-316-0961 | [darlene.pickell@stlm.org](mailto:darlene.pickell@stlm.org)**

Includes Baptism, First Communion & Confirmation.

## ON THE DEATH OF A LOVED-ONE

Starting July 1, 2025, families experiencing the loss of a loved one may call 310-540-0329 x274 at any time to begin funeral arrangements at St. Lawrence Martyr. This dedicated line is monitored three times a day, and a minister will return your call within 24 hours.

## See You in the *Eucharist*

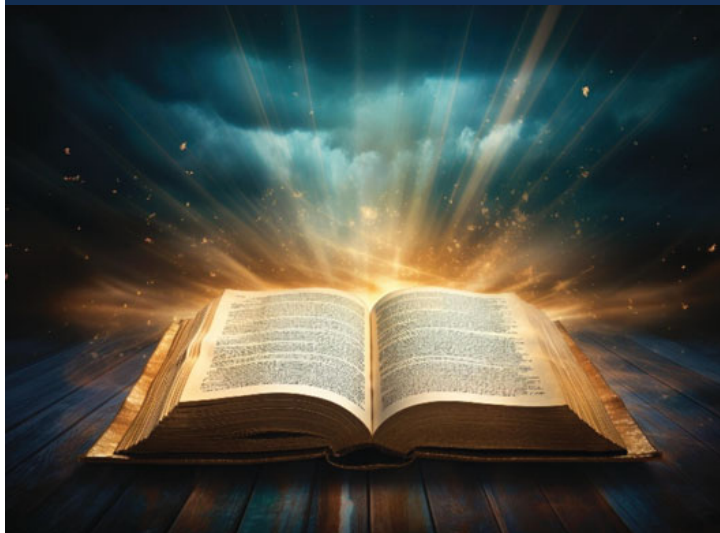

### Consider Taking to Heart These Ten Bible Verses

(Philippians 1:6) God didn't bring you this far to leave you.

(Romans 8:18) The pain that you've been feeling can't compare to the joy that is coming.

(John 13:7) You may not understand what I am doing but some day you will.

(1 Peter 5:7) Overthinking will kill your peace. Pray and leave it to God. He cares about you.

(Ephesians 2:19) Whenever you feel unloved, unimportant, or insecure, remember to whom you belong.

(Psalm 30:5) Soon you'll laugh in places you cried. Keep going. God is with you every step you take.

(1 Corinthians 13:8) Love never fails. If it fail, it was never true love.

(Romans 12:1) God gives his strongest warriors the toughest battles.

(Jeremiah 29:12) On the days you pray, God will listen.

(Proverbs 4:23) Be careful of what you think because your thoughts control your life.

**Les Rangel-Santos**  
**Director of Worship: Liturgy & Music**  
[les.rangelsantos@stlm.org](mailto:les.rangelsantos@stlm.org)

## SLM GIFT SHOP

Sun | 8:30 AM - 1:00 PM  
Tue, Thu, Fri | 10:00 AM - 4:00 PM  
Mon, Wed, Sat | Closed

310-540-0329 x249  
giftshop@stlm.org

## VOTIVE CANDLES

Candles are available at the Pastoral Center or in the Gift Shop. Candles are \$5.00 ea. and stay lit for five days.

## NO DONUTS THIS WEEK

Join us Sunday, October 5  
for Coffee & Donuts hosted by  
**SLM School**

*Freewill offerings always greatly appreciated  
and support our Donut Ministry.*

## SOBER, NOT SOMBER

**Meeting of Alcoholics Anonymous**  
**Sundays | 10:15 AM**  
**Pastoral Center (Office)**

The meetings are mixed, closed,  
with handicapped access.  
More Info | 310-540-0329 x 545  
LA Central Office | 323-936-4343

**DON'T DRINK - CALL FIRST**

## BAPTISM MINISTRY

Each baby baptized at SLM receives a free handmade quilt crafted by a lovely parishioner, or a blanket crocheted by our Knitting Ministry.

If you want to support this ministry, you may drop off a monetary donation at the Pastoral Center. Please indicate **Baptism Ministry**.

Interested in  
volunteering?  
Looking for  
support?



## CAREGIVERS SUPPORT

Sun, Sep 28, 10:30 am | Pastoral Center  
Gathering of people who are directly or indirectly affected by care giving of others.  
310-540-0329 x 540

## SPIRITUAL BOOK CLUB

Wed, Oct 1, 10:00 am | Pastoral Center  
Small Community of Faith who love reading & discussing books.  
310-415-0876

## CATECHISM & COFFEE

Thu, Oct 2, 9:00 am | Parish Hall  
Discussion of the Catechism of the Catholic Church guided by Fr. Charles.  
310-540-0329

## YOUNG ADULT BIBLE STUDY

Thu, Oct 2, 6:00 pm | Pastoral Center  
Young Adult fellowship and formation guided by Fr. Charles.  
310-540-0329

## PADDLE N PRAISE

Sat, Oct 11 | Lower Courts  
All adults 18 and over invited to fun, faith and fellowship through Pickleball.  
424-408-9738

## GRIEF SUPPORT GROUP

Sun, Oct 12, 10:30 am | Pastoral Center  
Group meeting for those mourning the loss of a loved one.  
310-540-0329 x 540

## MICHELANGELO MINISTRY

Mon, Oct 13, 10:00 am | Parish Hall  
Explore the artist within you & be part of a community who love the creative process.  
310-540-0329 x 540

## LGBT+ (ONE HEART) MINISTRY

Tue, Oct 14, 7:00 pm | Pastoral Center  
Ministry open to members of the LGBT+ Community, family, friends & allies.  
Don.Burt@stlm.org

## ONE IN CHRIST MINISTRY

Thu, Oct 16, 7:00 pm | Pastoral Center  
A ministry for racial healing and cultural celebration. Come pray with us.  
310-540-0329 x 276

## ST. KATERI CIRCLE

Fri, Oct 17, 6:00 pm | Call for location  
A Native American prayer group devoted to St. Kateri Tekakwitha.  
310-901-2432

## WOMEN IN TRANSITION

Sun, Oct 19, 10:30 am | Pastoral Center  
A group of women supporting each other through life's many transitions.  
310-540-0329 x 540

## SINGALONG JAM NIGHTS

Mon, Oct 20, 7:00 pm | Parish Hall  
Bring instruments and/or the desire to sing along to well-loved songs in a group setting.  
RauLisaV@gmail.com

## NAMI FAMILY SUPPORT

Wed, Oct 22, 7:00 pm | Parish Hall  
Family Support Group for those with loved ones suffering from mental illness.  
310-792-0244

## RESPECT LIFE MINISTRY ROSARY

Mon, Oct 28, 7:00 pm | In the Church  
Dedicated to bringing the message of life to the parish & the world.  
310-678-2583 | DaleSheckler@gmail.com

## F.A.I.T.H. MINISTRY

Thu, Nov 20, 7:00 pm | Parish Hall  
Supports the victims of human trafficking in the South Bay and Los Angeles County.  
310-540-0329 x 380

## CHRISTIAN FAMILY MOVEMENT

TBD | Call for location  
Small groups discuss topics through the lens of faith and provide support for each other.  
310-722-0176

## ADDITIONAL CONTACTS

### Stephen Ministry Message Line

Christian friend to listen, pray and support you in difficult times.  
(Confidential) 310-540-0329 x540

### Saturday Street Ministry

Provide food & clothing to homeless in LA.  
310-540-0329 x276

### Open Arms Ministry

Friendly visits to home bound parishioners.  
310-540-0329 x 540





## Caregivers, Take Time To Care For Yourself

An informal gathering of people whose lives are directly or indirectly affected by their caregiving of parents, children, spouses, or anyone whose lives are directly or indirectly affected by their caregiving. Our group is a safe place where feelings about God, spirituality, and struggles are shared; where issues of isolation and loneliness are addressed; where, as a group, individuals find the courage and strength to continue on; where caregivers teach each other ways to strengthen their relationship with God and with our community.

Fourth Sunday of the month @ 10:30 AM in the Parish Center.

## SPIRITUAL BOOK CLUB

All are welcome to join this Small Community of Faith.  
Our new book is **Imagine You Walked with Jesus: A Guide to Ignatian Contemplative Prayer** by Jerry Windley-Daoust.  
Call for more information, or just show up.

1st and 3rd Wed of each month | 10:00am | Pastoral Center  
Jeanine Gallagher | 310-415-0876



Join us for a cup of coffee as we chat about our Faith and the Catechism of the Catholic Church. A round table discussion guided by Fr. Charles where we discuss various topics of interest. We meet the first Thursday of every month at 9 am in the Parish Hall. Questions/topics may be sent in advance to [catechism.coffee@gmail.com](mailto:catechism.coffee@gmail.com).

**Next Topic: Catholic Social Justice**

**Human Dignity, Solidarity, and the Common Good in Today's World**

LET'S GROW TOGETHER IN OUR FAITH

## YOUNG ADULT MINISTRY BIBLE STUDY

Join us in the Pastoral Center at 6:00 PM every 1<sup>st</sup> & 3<sup>rd</sup> Thursday of each month as we break open the Word and have honest conversations about our faith. **ALL YOUNG ADULTS WELCOME!**



Pickleball is in full swing at SLM, and everyone 18 and older is invited to join the fun! No matter your skill level, you're welcome to pick up a paddle and be part of the excitement in the nation's fastest-growing sport. Come enjoy an uplifting time of Fun, Faith, and Fellowship as we paddle and praise together. We can't wait to see you on the court!

2nd & 4th Saturday | 9 AM | LOWER FIELD



The Grief Support Group is for those mourning the loss of a loved one. Our group will help you understand that there is no "expectation" for grieving. Everyone has their own process, their own way, and their own time frame. This is a group meeting where the members develop a connection and hopefully feel comfortable and at ease with each other as we journey together.

2<sup>nd</sup> Sunday of every month | 10:30 AM | Pastoral Center

## GRIEF SUPPORT GROUP



## SLM SCHOOL SCRIP

Tue & Thu | 8:00 AM - 2:45 PM  
310-316-3049

*Available from the Parish Office  
outside of regular Scrip office hours.*

## PRAYER SHAWLS

Shawls and blankets available to give to anyone who needs an uplift. The shawls and blankets are free of charge and available in the Pastoral Center.

## F.A.I.T.H. MINISTRY

The F.A.I.T.H. (Freedom & Intervention for the Trafficking of Humans) Ministry supports the victims of human trafficking in the South Bay and in Los Angeles County.

*We are collecting toiletry items for victims of human trafficking. The items can be dropped off at the Pastoral Center during normal business hours.*

[faith.ministry@stlm.org](mailto:faith.ministry@stlm.org)  
310-540-0329 x 380

## FOOD PANTRY

Saturday | 8 AM - 10 AM

1st Sunday | 8 AM - 11 AM

We prepare bags of groceries for individual families and sack lunches given to the homeless. For a list of preferred donations please visit [www.stlm.org/giving-back](http://www.stlm.org/giving-back).

**Monetary donations** may be given online through Elexio Giving, mailed or dropped in the Pastoral Center mail slot. Please indicate **Food Pantry**.

*Thank you for your ongoing generosity  
as we continue to serve those in need.*

310-540-0329 x 276



Keep in touch with us  
via email & text  
Text **STLM** to **84576**



**SAFEGUARD THE CHILDREN: FORMS OF CYBER BULLYING**

With the widespread use of mobile devices, more and more children are susceptible to cyber bullying, which has far-reaching consequences. Cyber bullying can take many forms, including cruel messages via text or social media, the distribution of photo-shopped pictures designed to mock an individual, forwarding "private" photos or videos, and pretending to be someone else on a social media site. Victims of cyber bullying often suffer from depression, isolation, and can even become suicidal.

For more information, read the VIRTUS® article

"Cyber-Bullying: Protecting Young People from Technology Dangers" at [lacatholics.org/did-you-know](http://lacatholics.org/did-you-know).



## The Gifts of the Blessed Virgin Mary in Our Lives



October 7<sup>th</sup>, 8 am - 2 pm  
Nativity Church Annex  
Donation: \$35 per person  
Register by Sept 29<sup>th</sup>

Speaker  
**ANN O'DONNELL**  
Fr Kolbe Missionary of the Immaculata (FKM)



**San Pedro Council of Catholic Women**

In collaboration with  
The Catholic Daughters of the Americas Court St Catherine #1378







# BLESSING OF THE ANIMALS

**10:00 am**

**Saturday, October 4**

**St. Lawrence Martyr Courtyard**

---

In celebration of the Feast of St. Francis of Assisi,  
we are holding a Blessing of the Animals.

---

Please have your dogs on leashes or in carriers;  
and cats, rabbits, turtles, birds, etc. in carriers.

**THIS EVENT IS FOR ANIMALS  
THAT DO NOT FIGHT OR BITE**

St. Lawrence Martyr Catholic Community  
1900 S. Prospect Avenue | Redondo Beach, CA 90277 | [stlm.org](http://stlm.org)



## Tara McGuinness

Attorney, Collaborator & Mediator

Family Law, Trusts & Estates

3424 W. Carson Street

Suite 570, Torrance

**310.793.0800**

[www.taramcguinness.com](http://www.taramcguinness.com)

Serving South Bay For More Than 43 Years



## kingdom outdoor living

DESIGN • BUILD • SOLAR



Located here in south  
Redondo Beach

**"We, ALSO, help you  
connect to a higher power!"**

Outdoor design/build  
Residential/Commercial SOLAR

License #1063267

Please call for a  
shining free consult!

**310-421-0014  
KOLsocial.com**

## GOOD DERMATOLOGY



Consuelo  
David  
MD, MSC

Noah  
Craft  
MD, PhD

Young  
Kwak  
MD

(310) 405-0693

[www.goodderms.com](http://www.goodderms.com)

3640 Lomita Blvd Ste 301 • Torrance

## GUITAR LESSONS!

SLM Guitar Instructor,  
**Joe DiResta** offers in-home, private  
guitar and bass lessons. Joe is a USC  
music grad & has over **17 years** of  
teaching & performing experience.  
Call today to schedule your **FREE LESSON!**

**310.408.4142**



## Vince DeLuca

REALTOR – Broker

Active Parishioner

**310-356-4232**

ESTATE PROPERTIES

## SENIOR CARE

**Thrive in Your Own Home**



**A Peaceful Way  
HOME CARE**

[apeacefulwayhomecare.com](http://apeacefulwayhomecare.com)

- Compassionate
- Trustworthy
- Reliable
- Family owned & operated
- Licensed/Bonded/Insured

**310-377-3776**

Terry McGovern/Parishioner

## Perry Klokkevold, DDS, MS, FACD

Board Certified Periodontist & Implant Surgeon

**COMPASSIONATE, HIGH QUALITY  
CARE, CUTTING-EDGE TECHNOLOGY  
AND MINIMALLY INVASIVE TECHNIQUES  
ENSURE PRECISION AND COMFORT.**



Dental Implants | Bone Grafts

Ridge Augmentation

Periodontal Disease

Guided Tissue Regeneration

Gum Grafts

Esthetic Procedures



23430 Hawthorne Blvd, Suite #345 Torrance, CA 90505

**310.325.9969 - [www.permadent.com](http://www.permadent.com)**



## Harbor Terrace

Full Service Senior Living

- Independent Apartments
- Social Programs
- Meals & Housekeeping
- Transportation
- Assisted Living Services

435 W. 8th St., San Pedro, CA 90731

**(310) 547-0090**

[www.HarborTerraceRetirement.com](http://www.HarborTerraceRetirement.com)

## SHORT STAFFED?

Place an ad here to find new  
local talent for your business.



**CALL 800-477-4574**



## Suzy Zimmerman

AGENT

Lic. #  
0F71296



**Bus 310.377.9531**

Fax 310.377.0954

[www.ZimZimInsurance.com](http://www.ZimZimInsurance.com)

[suzy@zimziminsurance.com](mailto:suzy@zimziminsurance.com)



SUPPORT  
OUR PARISH



BICHLMEIER  
INSURANCE  
SERVICES, INC.

**Auto, Home, Business,  
Life Insurance & more**

Carriers: Mercury, Liberty Mutual,  
Travelers, Progressive & more



**Phone: 310-376-8852 • Website: [www.bisins.com](http://www.bisins.com)**



2340 Plaza Del Arno Ste 230 • Torrance, CA 90501

**(310) 320-1677**

**[www.cherishhospice.com](http://www.cherishhospice.com)**

*Quality of Health is our Commitment to you!*



Water Damage Restoration • Sewage  
Backup and Cleanup • Mold Removal  
Fire and Smoke Damage • Disaster Restoration  
Commercial Property Damage

**Mention this ad for 10% discount**

**310-600-3780 • [911restorationsouthbayla.com](http://911restorationsouthbayla.com)**



SUPPORT OUR  
ADVERTISERS!

## catholicmatch®

California



[CatholicMatch.com/CA](http://CatholicMatch.com/CA)

## MEMORY, COFFEE & COMPASSION SUPPORT GROUP

for Family Caregivers of  
DEMENTIA, ALZHEIMER'S  
& PARKINSON'S Loved Ones

Meets 2nd & 4th Wednesday every month • 10:00-11:00am  
ROLLING HILLS METHODIST CHURCH • 26438 CRENSHAW BLVD.

## • STATE-OF-THE-ART MEMORY CARE HOMES •

TORRANCE • PALOS VERDES

SOLVANG • SANTA YNEZ VALLEY

*Schedule a  
Tour Today!*



Visit us online at:

[WWW.FAMILYCONNECTMEMORYCARE.COM](http://WWW.FAMILYCONNECTMEMORYCARE.COM)

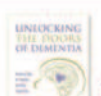

FOR MORE INFORMATION, CALL  
**310-383-1877**



**Lauren  
Mahakian**  
Certified Memory Practitioner  
Certified Memory Practitioner  
Group Facilitator  
Speaker/Trainer  
TEDx SPEAKER



## LET'S GROW YOUR BUSINESS



Place Your Ad Here  
and Support Our Parish!

**CONTACT ME  
Mike McAleer**

**[MMcAleer@4LPi.com](mailto:MMcAleer@4LPi.com)**

**(800) 477-4574 x6307**



For ad info. call 1-800-950-9952 • [www.4lpi.com](http://www.4lpi.com)

St. Lawrence Martyr Church, Redondo Beach, CA

A 4C 05-4027





TRADITIONAL FUNERALS  
CREMATION | PRE-PLANNING

Rice Center  
Torrance FD 1113

White & Day Center  
Redondo Beach FD 825

310-792-7599 LAFuneral.com

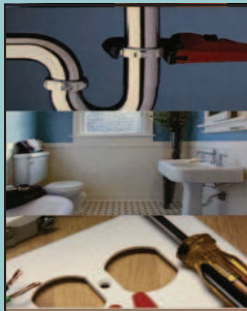

CSLB. #1065288 • Matthew Quinn • 310-808-3717  
matt@heckofadeal.net • www.heckofadeal.net

Your **ONE** stop shop for all your repair and improvement needs;  
from complete facelifts to the smallest fix.

- Interior/Exterior Paint • Popcorn Removal • Finish Carpentry • Landscape
- Re-texturing • Cabinet Repair/Replacement • Fencing
- Flooring • Electrical • Power Washing
- Re-glazing • Drywall • Patio and Deck Repair
- Plumbing • Re-screening

**LICENSED & INSURED**

**ADT-Monitored Home Security**  
Get 24-Hour Protection From a Name You Can Trust

- Burglary • Flood Detection
- Fire Safety • Carbon Monoxide

833-287-3502



**CALIFORNIA AIR**  
Commercial and Residential  
Heating and Air Conditioning

**Heating And Air  
Conditioning  
Residential  
Repair  
Service**



Call us Today To Book Now  
**310-530-0504**  
www.californiaaac.com

**SOUTH BAY  
EQUITY LENDING**

Refinance  
Purchase  
Reverse Mortgages

Matthew Hadnett 310-378-8212  
Mortgage Loan Broker - Active Parishioner  
Cal-BRE #1319592 - NMLS #313412

**3 FREE**

**Music  
Lessons**

**310-749-7099**  
**All Instruments!**

SunsetLearningStudio.com  
1 free trial-2 more free w/1st 10-pack

**Reliable  
Caregivers**  
**(310) 218 8609**

Clearing Sunday mornings for you.

Medication Management at The Canterbury

Gain more you time.  
thecanbury.org | (310) 984-1154

An ECS senior living community. Proudly nonprofit.

8401 Crestridge Rd. Rancho Palos Verdes, CA 90275  
BOPE #11-003774, CDA #357

the canterbury  
The Art of Hospitality

**SAL CORREA**  
ADVANCE PLANNING ADVISOR  
Hablo Español  
Cell (310) 987-1104  
E-Mail SCorrea@GreenHillsLA.com  
PRE-PLANNING IS AN ACT OF LOVE, A GENEROUS GIFT TO YOUR FAMILY AND FRIENDS, ALLOWING THEM TO MOURN AND GRIEVE PEACEFULLY.  
I HAVE ASSISTED HUNDREDS OF FAMILIES PLAN THEIR LIFE CELEBRATION IN ADVANCE. I CAN MAKE THE UNCOMFORTABLE PROCESS EASIER FOR YOU.

**GREEN HILLS**  
FD 1175

LIC. 0M61169

**Peter Wollner • Real Estate Broker**  
Residential • Commercial  
Sales • Leasing • Management  
Lifelong Parishioner/SLM Alumni

**NHL Brokers**  
310-259-6698 DRE#01381742

Lic 957812

**Free Camera Inspection**  
With Sewer Cleaning  
MUST HAVE  
Proper Clean Out  
**\$129**

**Drain Cleaning**  
**\$99**

**\$75 OFF**  
ANY Plumbing Repair  
of \$300 or More

primetimeplumbing.net  
310-984-0377

cornerstone KNIGHTS OF COLUMBUS

**WICKERS, WICKERS & ADMANS LLP**  
A Father-Daughter Team

- PROBATE ESTATES • WILLS & TRUSTS
- TRUST LITIGATION & ADMINISTRATION
- TRIALS • APPEALS • CONSERVATORSHIPS

ATTORNEYS  
Christina M. Wickers Herman  
Rodney W. Wickers  
Alexandra L. Admans

info@wickerslaw.com  
(310) 540-2520  
https://wickerslaw.com  
Skypark Atrium |  
2790 Skypark Drive, Suite 209,  
Torrance, CA 90505

**SHORT STAFFED?**

Place an ad here to find new local talent for your business.

**CALL 800-477-4574**

**FLOOR COVERINGS International**

One team. The whole project.  
The Stars of Flooring<sup>SM</sup>.

310-974-1141 | fcisouthbay.com

BOOK A FREE FLOORING CONSULTATION TODAY!

**14 & UNDER GIRLS CLUB TEAM TRYOUTS**

FOR GIRLS 9-14 YRS. 4th - 8th GRADE  
SATURDAY, OCTOBER 4TH  
AGES 9-12 YRS @ 10-12PM  
AGES 13 & 14 @ 1-3PM

REGISTER HERE

**BEACH CITIES VOLLEYBALL**  
LA Galaxy (back courts)  
540 Maple Ave. Torrance  
310-546-9150 | beachcitiesvbvc.com



For ad info. call 1-800-950-9952 • www.4lpi.com

St. Lawrence Martyr Church, Redondo Beach, CA

B 4C 05-4027



## Generational Estate Planning for Catholic Families.

Preserving assets,  
promoting faith across generations



**Founding Attorney:**

**Angela Klenk**

Parishioner and Alumna of UCLA,  
Notre Dame & Bishop Montgomery High School

Certified Specialist in  
Estate Planning,  
Trust & Probate Law

by the State Bar of California Board of Legal Specialization



424.400.6435

info@beachcitiesestatelaw.com

**Casa Blanca Builders**  
Residential • New Construction  
Remodeling  
Since 1990

**Saul Macias (310) 266-2597**  
General Contractor Lic. 878015



A family-run deli offering a wide range of breakfast burritos,  
sandwiches, salads, fresh poke, Sicilian-style pizzas and catering  
services. Monday through Saturdays: 10am to 6pm Closed Sunday  
1908 S. Pacific Coast Hwy., Redondo Beach  
310-316-1908 • rierasplace.com • IG: @rierasplace

**VILLA SORRENTO**  
23450 Madison St  
Torrance, CA  
(310) 539-6826  
villasorrentoassistedliving.com

**SHORT STAFFED?**  
Place an ad here to find new  
local talent for your business.

**CALL 800-950-9952**

## NAZARETH HOUSE

ASSISTED LIVING COMMUNITY

For information and to schedule a tour contact:  
**Josephine Wazir - EXECUTIVE DIRECTOR**  
JWazir@nazarethhouse.org | 310-839-2361  
3333 Manning Ave, Los Angeles, CA 90064  
New Dining Room | Daily Mass | Beautiful Gardens

RCFE #191600600

**Where LA Catholics Go to Stay Connected.**

**ANGELUS**  
Subscribe today for just \$30.00 **\$19.95**

Two easy ways to order: [AngelusNews.com/Bulletin](http://AngelusNews.com/Bulletin) | 844-245-6630

America's Choice in Home Care\*

## Visiting Angels

LIVING ASSISTANCE SERVICES

**Experienced local senior care  
for total peace of mind.**

**424.772.6604**  
[VisitingAngels.com/Torrance](http://VisitingAngels.com/Torrance)

Each Visiting Angels agency is independently owned and operated. License #194700020  
\*2023 Visiting Angels is a registered trademark of Living Assistance Services, Inc.

## THE MORTUARY AT GREEN HILLS

Scan the QR code to begin  
advance planning today.

310-831-0311 [greenhillsLA.com](http://greenhillsLA.com)

Advance funeral planning is a gift, an act of love that grants your family and loved ones peace of mind after you've gone.

When you partner with us, we will organize your information, document your wishes, and ease the process for the ones you love most.

**CENTURY 21**  
FINE HOMES & ESTATES.  
Union Realty Co.

**Jennette Toderick, Broker/CEO, Parishioner**  
**(310) 418-6318 • www.c21union.com**

*A portion of commission donated back to the school upon closing in your name*

**corner bakery**  
CAFE

**FREE COFFEE**  
with any Breakfast Entree Purchase

**JOIN US AROUND THE CORNER!**  
Monday - Sunday 6am - 9pm  
1868 S Pacific Coast Hwy  
Redondo Beach, CA 90277  
OFFER: 4080 EXPIRES: 7/30/25

"Empower special needs students at our school on my property in Cogua, Colombia."

Thank you for your Donation to Fundación Soles Marianos for Students with Special Needs in Colombia  
Questions: Contact Herman Villoria, hermanv58@yahoo.com

**Canes**  
Cuban Food

**NOW OPEN**

**NORTH TORRANCE**  
18120 Hawthorne Blvd  
SUN-THU 9AM-1AM | FRI-SAT 9AM-2AM

**ORDER NOW!**

[RAISINGCANES.COM](http://RAISINGCANES.COM)

**IF YOU LIVE ALONE**

**MDMedAlert!**™

STARTING AT **\$19.95** mo.

✓ Ambulance ✓ Police/Fire  
✓ Family/Friends ✓ GPS & Fall Alert

**CALL NOW! 800.809.3570** • [md-medalert.com](http://md-medalert.com)

## CATHOLIC CEMETERIES & MORTUARIES

EVERLASTING FAITH. EVERLASTING LIFE.

*A ministry of the Church  
serving the faithful.*

Learn about our 11 locations in  
Los Angeles, Ventura and  
Santa Barbara counties

**(213) 637-7801 CatholicCM.org**