

ST. LAWRENCE MARTYR CATHOLIC COMMUNITY

OCT 05, 2025 | 27TH SUNDAY IN ORDINARY TIME



FAITH THE SIZE OF A MUSTARD SEED.

— LUKE 17:6 —

TWENTY-SEVENTH SUNDAY IN ORDINARY TIME

©LPI

Rev. Msgr. Paul Dotson, Pastor

Rev. Charles Balamaze, Associate Pastor | Rev. Msgr. Peter O'Reilly, In Residence
Deacon Don Burt | Deacon Jim Egnatuk | Deacon Dale Sheckler

WEEKEND MASSES

Saturday 4:00 PM (Sunday Liturgy)
Sunday 7:00 AM, 9:00 AM,
11:30 AM, 5:00 PM

DAILY MASSES

Monday - Saturday 8:10 AM

ADORATION CHAPEL

Sunday 7:00 AM - 6:00 PM
Monday & Friday 7:00 AM - 3:30 PM
Saturday 8:00 AM - 5:00 PM

SACRAMENT OF RECONCILIATION

Saturday 11:00 AM - 12:00 PM

TELEPHONE NUMBERS

Pastoral Center	310-540-0329
Office for Worship	310-316-0090
Office of Religious Education	310-316-4460
O.C.I.A. for Adults	310-316-0961
St. Lawrence Martyr School	310-316-3049
Youth Ministry/Confirmation	310-316-0466
Funerals	310-540-0329 x274
St. Lawrence Martyr Gift Shop	310-540-0329 x249

To become a member of our community of faith, please stop by or call the
Pastoral Center at 310-540-0329 or register online: <https://www.stlm.org/im-new>

1940 South Prospect Avenue • Redondo Beach • California 90277 • 310-540-0329 • www.stlm.org



GIVING TO ST. LAWRENCE MARTYR IS EASY WITH ELEXIO

Forgot your envelope? Are you visiting us today and want to make a ONE TIME GIFT? Want to give to a special collection? Follow these easy and secure steps to Text-to-Give:

- Text **GIVE** to **424-414-STLM**.
- Follow the text instructions to complete your donation.
- Save the number as a contact in your phone to make future giving faster and easier.

You may also give by scanning this QR Code with the camera app on your cellphone or visit **STLM.ORG/GIVING**



We thank you for your generosity and support of our St. Lawrence Martyr Catholic Community.

PASTORAL CENTER HOURS OCTOBER 5 - OCTOBER 13

Sun	10/5	08:00 am - 01:00 pm
Mon	10/6	08:30 am - 12:30 pm 01:30 pm - 04:00 pm
Tue	10/7	08:30 am - 12:30 pm 01:30 pm - 04:00 pm
Wed	10/8	08:30 am - 12:30 pm 01:30 pm - 04:00 pm
Thu	10/9	08:30 am - 12:30 pm 01:30 pm - 04:00 pm
Fri	10/10	08:30 am - 12:30 pm 01:30 pm - 04:00 pm
Sat	10/11	Closed
Sun	10/12	08:00 am - 01:00 pm
Mon	10/13	Office Closed Indigenous Peoples Day

PRAYER FOR EVERYDAY

Dear God, Help us to hear Your voice, especially when You speak on behalf of the voiceless, the overlooked, and the forgotten. Keep our ears attuned, and work through us in a way that loves, blesses, assures, supports, and strengthens LIFE. Amen. ©LPi

Baby Bottle Distribution This Weekend

In honor of Respect Life Month, the Pregnancy Help Center Baby Bottle Fundraiser is this weekend! The Pregnancy Help Center in Torrance provides free services, including ultrasound exams, to women facing the challenge of an unplanned pregnancy. Please support them by picking up a baby bottle after Mass. You can put in coins, cash or a check and return your bottle before all masses the weekend of October 26-27. You can also donate online at supportphctorrance.org/ contribute. Your support saves lives!



Faith Ministry Wreath Sales Begins Oct 6

Begins October 6 | stlm.org/faith-ministry-wreaths | faith.ministry@stlm.org

F.A.I.T.H. Ministry sells beautiful, long-lasting Christmas evergreen wreaths and centerpieces from the Pacific Northwest. Please support human trafficking victims and survivors by purchasing these quality products that transition nicely from an Advent wreath to a Christmas wreath.



Sales proceeds will go to C.A.S.T. LA (Coalition to Abolish Slavery & Trafficking), a nonprofit dedicated to ending human trafficking through education, advocacy and empowering survivors. Prices include tax, shipping & handling.

Respect Life Rosaries

Each Tuesday during Respect Life Month, we gather in the Church to pray the Respect Life Rosary, lifting our voices for the protection of life at every stage. Come join us in prayer for the dignity of all God's children.

Daily Mass Changes During Hillside Construction

During hillside construction, our Tuesday and Thursday 12:00 pm Masses will be temporarily canceled. We invite you to join us for daily Mass at 8:10 am, and we thank you for keeping our parish in prayer during this time.

GIFTS of the HEART

2025

TOGETHER IN MISSION

Our Goal: \$170,880

OPEN CAMERA
SCAN QR CODE
GIVE TODAY!

PRAYER REQUESTS

We pray for all those suffering illness and in need of healing and comfort.

Rogelio Vázquez	Chris Wolf	James Duffy
Rafael Ramirez	Dan Olsen	Monica Rangel-Santos
Ginger Barclay	Riley White	Diane Cole
Norma Saba	Gary Gibson	Ann LaFranchi
Elisa Navarro	Kate O'Brien	Margaret Ritter
Rotch De Los Santos	Raul & Felicia Hernandez	Aida Villalobos
Michelle Rand	Darnell O'Dowd	David Dietz
Dale Ziegler	Lisa Ziegler	Mary Ann Limbo
Loree Sobrito	Roger Medina	Anita Stoddard

THE FAITHFUL DEPARTED

May all the souls of the recently departed, through the mercy of Christ, rest in peace.

Janna Vera	Manuel Sanchez	Melida Sanchez
------------	----------------	----------------

Eternal Rest Grant Unto Them, O Lord.

SUNDAY READINGS

First Reading: The rash one has no integrity; but the just one, because of his faith, shall live. (Hebrews 2:4)

Psalm: If today you hear his voice, harden not your hearts. (Psalm 95)

Second Reading: For God did not give us a spirit of cowardice but rather of power and love and self-control. (2 Timothy 1:7)

Gospel: "If you have faith the size of a mustard seed, you would say to this mulberry tree, 'Be uprooted and planted in the sea,' and it would obey you." (Luke 17:6)

Excerpts from the Lectionary for Mass ©2001, 1998, 1970 CCD.
The English translation of Psalm Responses from Lectionary for Mass © 1969, 1981, 1997,
International Commission on English in the Liturgy Corporation. All rights reserved. ©LPi

WEEKLY READINGS

Sunday:	Hebrews 1:2-3; 2:2-4, 2 Timothy 1:6-8, 13-14, Luke 17:5-10
Monday:	Jonah 1:1-2:2, 11, Luke 10:25-37
Tuesday:	Jonah 3:1-10, Luke 10:38-42
Wednesday:	Jonah 4:1-11, Luke 11:1-4
Thursday:	Malachi 3:13-20b, Luke 11:5-13
Friday:	Joel 1:13-15; 2:1-2, Luke 11:15-26
Saturday:	Joel 4:12-21, Luke 11:27-28
Next Sunday:	2 Kings 5:14-17, 2 Timothy 2:8-13, Luke 17:11-19



SUNDAY, OCTOBER 5

- 7:00 am | Emily Guzman †
- 9:00 am | Maria Duran, Nicole & Mark
- 11:30 am | Velma Murphy †
- 5:00 pm | Mila Gonzaga †

MONDAY, OCTOBER 6

- 8:10 am | Barbara McCann-Crees †

TUESDAY, OCTOBER 7

- 8:10 am | Michael Sayegh †

WEDNESDAY, OCTOBER 8

- 8:10 am | Divinia Catabijant

THURSDAY, OCTOBER 9

- 8:10 am | Teresa Guzman

FRIDAY, OCTOBER 10

- 8:10 am | Martha Clement

SATURDAY, OCTOBER 11

- 8:10 am | Rachel Williams
- 4:00 pm | Jeanne Austin

SUNDAY, OCTOBER 12

- 7:00 am | Medy & Romy Medina †
- 9:00 am | Kathy O'Herron
- 11:30 am | Gerad McDaniel †
- 5:00 pm | Leonardo Gonzaga †

(† Deceased)

Parishioners are invited to offer Mass intentions for loved ones, living or deceased. A donation of \$20 is suggested. You may also add your loved one to the Book of Intentions in the church by Mary. Your offering supports our parish and the spiritual work of the Church. Thank you for your generosity.



THE MASS

O.C.I.A. in Pastoral Center

Wednesday, October 8, 7:00 pm

ALL ARE WELCOME!



GOSPEL MEDITATION by FR. JOHN MUIR

A priest friend of mine received a call from a family whose elderly mother was dying. Within thirty minutes, he was at her bedside, offering the consolation of the sacraments, anointing her with the oil of the sick, and commending her soul to God. She passed not long after, and for months, her family spoke of their deep gratitude for his presence. When I phoned him to commend his faithful ministry, he simply said, “I was just doing my job.”

His words brought to mind Jesus’ teaching this week in Luke 17:10: **“So you also, when you have done everything you were told to do, should say, ‘We are unworthy servants; we have only done our duty.’”** In a world that often seeks recognition and applause, the Lord invites us into a different mindset — one of humble service. The priest did not see his response as extraordinary; he saw it as a grace to fulfill his vocation.

How tempting it is to seek affirmation for doing what I ought to do! Yet Jesus reminds us that true discipleship is not about grandstanding but about quiet faithfulness. It is enough to have served. It is enough to have loved. It is enough to be grateful that we were given the chance to do our duty in the first place. Whether in priesthood, parenthood, or any vocation, what peace-soaked freedom there is in simply doing what is asked of us. No more, no less. Jesus, that is how you quietly love us. ©LPi

(PRACTICING) CATHOLIC RECOGNIZE GOD IN YOUR ORDINARY MOMENTS

Mini Reflection: “Increase my faith.” I’ve said it to God plenty of times, imagining a prayer life that is effortless and a sacramental life that is uncomplicated. Easy faith — that’s what I’m asking for, and lots of it, please. But easy faith isn’t faith at all..

The Father Who Knows What You Want

It’s easy to give your kid what he’s asking for. It’s hard to give him what he wants.

If a kid asks to eat an ice cream cone, there’s nothing wrong with giving him one. But if he’s grumpily demanding an ice cream cone at 7:45 in the morning, what he wants — whether he realizes it or not — is some protein and whole grains and a little encouragement to get him going on his day.

So you give him eggs and toast, and you watch him struggle to accept it. Sometimes he does and sometimes he doesn’t, but either way, you’ll be here. You’ll forgive him for whatever names he calls you and you’ll put the healthy breakfast in the fridge, waiting for him when he’s ready to eat it.

“Increase my faith.” I’ve said it to God plenty of times, imagining a prayer life that is effortless and a sacramental life that is uncomplicated, an acceptance of truth that is unshakeable. Easy faith — that’s what I’m asking for, and lots of it, please.

But easy faith isn’t faith at all, and faith that you aren’t strong enough to hold will break your arms. And what God will never do is say, “Sure, kiddo, here you go,” and pass off a false gift as the real thing, just to make us both feel good. He won’t hand me something I’m not strong enough to hold.

That would be a classic lazy-father move. That would be an ice-cream-cone-at-7:45 a.m. move.

Instead, He watches carefully while I navigate the bumpy terrain of the spiritual life, ready to whisper directions in my ear. He holds his breath while the challenges of this world create deep grooves in my soul — and then He irrigates those grooves with the life-giving waters of grace, transforming them into valleys of consolation and respite.

Sometimes I call Him names. Sometimes I refuse what He’s offering. It’s not what I asked for, after all.

But it’s what I want. Luckily, He knows that better than me.

- Colleen Jurkiewicz Dorman . ©LPi

QUESTIONS OF THE WEEK

REFLECT AND RESPOND TO SCRIPTURE

1st Reading: The prophet Habakkuk is encouraged to be patient and trust in the Lord's timing. Is patience one of your virtues?

2nd Reading: Paul urges Timothy to live his life of faith with courage and self-control, especially in difficult situations. How might you support a family member or friend struggling this week?

Gospel: Jesus taught the Apostles that one way to increase your faith is to have the attitude of a servant. How would you describe your attitude most days? ©LPi

LIVE THE LITURGY

The Apostles beg Jesus for increased faith, but they don't really want faith. They want a magical feeling of certainty that requires no effort. Real faith must grow and sprout roots in fertile soil. Real faith requires attention and work. Are we willing to work? ©LPi

FAITH FORMATION REGISTRATION

STLM.ORG/FAITH-FORMATION

CHILDREN GRADES 1-5

Susan Mills | 310-316-4460 | susan.mills@stlm.org

First Communion preparation for grades 1-5 with monthly family session and Post-Communion sessions for grades 3-5.

BRIDGE JR. HIGH

Kacie Riordan | kacie.riordan@stlm.org

Faith formation and service projects for 6th, 7th and 8th graders.

CONFIRMATION HIGH SCHOOL

Madison Norquist | 310-316-0466 | madison.norquist@stlm.org

This is a 2-year process for high school teens to learn about our faith & prepare to receive the sacrament of confirmation.

ADULT FORMATION / O.C.I.A.

Darlene Pickell | 310-316-0961 | darlene.pickell@stlm.org

Includes Baptism, First Communion & Confirmation.

ON THE DEATH OF A LOVED-ONE

Starting July 1, 2025, families experiencing the loss of a loved one may call 310-540-0329 x274 at any time to begin funeral arrangements at St. Lawrence Martyr. This dedicated line is monitored three times a day, and a minister will return your call within 24 hours.

See You in the *Eucharist*



Meet SLM's Adult Choir

SLM's Adult Choir serves at the 9AM Mass every Sunday. Under the direction of Les Rangel-Santos, Director of Worship: Liturgy & Music, the choir practices every Wednesday night from 6:30AM to 8PM. The diversity of members speaks of a kaleidoscope of backgrounds that range from nurses, educators, doctors, engineers, professional musicians, realtors, theater production professionals, computer gurus, among others, who truly love to serve God and His Church, the People of God. The choir sings in English, Latin, Spanish, Tagalog (Filipino), Greek—from traditional, polyphonic, contemporary, to classical, and other genres of music. In addition to Music Ministry, most members are also involved in SLM's parish life as active members of the Hospitality Committee, Cookie Ministry, Pastoral Council, Michelangelo Ministry, One Heart Ministry, A/V Ministry, etc.

Two weeks ago, some 27 members of the choir attended a day-long retreat at Loyola Marymount University to grow spiritually in their service to the SLM Community. On Wednesday, October 12, liturgical and musical leader John Flaherty will be at the Adult Choir practice to offer an evening retreat (to which parishioners are also invited!).

The Adult Choir is always looking for new members. If you were involved in a high school or college choir or any other choir or if you sing well in the shower, then consider joining the Adult Choir! If you play the flute or oboe, then consider joining the choir! Here's a typical schedule of a member of the Adult Choir:

Wednesday 6:30PM-8PM: Practice

Sunday, 8:30AM, then Mass at 9AM

If you can commit to the weekly practices and the 9AM Mass on Sunday, then the email address below is for you!

Les Rangel-Santos
Director of Worship: Liturgy & Music
les.rangelsantos@stlm.org

SLM GIFT SHOP

Sun | 8:30 AM - 1:00 PM
Tue, Thu, Fri | 10:00 AM - 4:00 PM
Mon, Wed, Sat | Closed

310-540-0329 x249 | giftshop@stlm.org

Closed October 12

VOTIVE CANDLES

Candles are available at the Pastoral Center or in the Gift Shop. Candles are \$5.00 ea. and stay lit for five days.

DONUTS THIS WEEK

Sunday | after 7 am & 9 am Masses
This Sunday we give thanks to our host

SLM School

Freewill offerings always greatly appreciated and support our Donut Ministry.

SOBER, NOT SOMBER

Meeting of Alcoholics Anonymous
Sundays | 10:15 AM
Pastoral Center (Office)

The meetings are mixed, closed, with handicapped access.

More Info | 310-540-0329 x 545
LA Central Office | 323-936-4343

DON'T DRINK - CALL FIRST

BAPTISM MINISTRY

Each baby baptized at SLM receives a free handmade quilt crafted by a lovely parishioner, or a blanket crocheted by our Knitting Ministry.

If you want to support this ministry, you may drop off a monetary donation at the Pastoral Center. Please indicate **Baptism Ministry**.

Interested in
volunteering?
Looking for
support?



PADDLE N PRAISE

Sat, Oct 11 | Lower Courts
All adults 18 and over invited to fun, faith and fellowship through Pickleball.
424-408-9738

GRIEF SUPPORT GROUP

Sun, Oct 12, 10:30 am | Pastoral Center
Group meeting for those mourning the loss of a loved one.
310-540-0329 x 540

MICHELANGELO MINISTRY

Mon, Oct 13, 10:00 am | Parish Hall
Explore the artist within you & be part of a community who love the creative process.
310-540-0329 x 540

YOUNG ADULT MINISTRY

Mon, Oct 13, 7:00 pm | Youth Center
Young Adult fellowship and formation guided by Fr. Charles.
310-540-0329

LGBT+ (ONE HEART) MINISTRY

Tue, Oct 14, 7:00 pm | Pastoral Center
Ministry open to members of the LGBT+ Community, family, friends & allies.
Don.Burt@stlm.org

SPIRITUAL BOOK CLUB

Wed, Oct 15, 10:00 am | Pastoral Center
Small Community of Faith who love reading & discussing books.
310-415-0876

ONE IN CHRIST MINISTRY

Thu, Oct 16, 7:00 pm | Pastoral Center
A ministry for racial healing and cultural celebration. Come pray with us.
310-540-0329 x 276

ST. KATERI CIRCLE

Fri, Oct 17, 6:00 pm | Call for location
A Native American prayer group devoted to St. Kateri Tekakwitha.
310-901-2432

WOMEN IN TRANSITION

Sun, Oct 19, 10:30 am | Pastoral Center
A group of women supporting each other through life's many transitions.
310-540-0329 x 540

SINGALONG JAM NIGHTS

Mon, Oct 20, 7:00 pm | Parish Hall
Bring instruments and/or the desire to sing along to well-loved songs in a group setting.
RauLisaV@gmail.com

NAMI FAMILY SUPPORT

Wed, Oct 22, 7:00 pm | Parish Hall
Family Support Group for those with loved ones suffering from mental illness.
310-792-0244

CAREGIVERS SUPPORT

Sun, Oct 26, 10:30 am | Pastoral Center
Gathering of people who are directly or indirectly affected by care giving of others.
310-540-0329 x 540

RESPECT LIFE MINISTRY ROSARY

Mon, Oct 28, 7:00 pm | In the Church
Dedicated to bringing the message of life to the parish & the world.
310-678-2583 | DaleSheckler@gmail.com

CATECHISM & COFFEE

Thu, Nov 6, 9:00 am | Parish Hall
Discussion of the Catechism of the Catholic Church guided by Fr. Charles.
310-540-0329

F.A.I.T.H. MINISTRY

Thu, Nov 20, 7:00 pm | Parish Hall
Supports the victims of human trafficking in the South Bay and Los Angeles County.
310-540-0329 x 380

CHRISTIAN FAMILY MOVEMENT

TBD | Call for location
Small groups discuss topics through the lens of faith and provide support for each other.
310-722-0176

ADDITIONAL CONTACTS

Stephen Ministry Message Line

Christian friend to listen, pray and support you in difficult times.
(Confidential) 310-540-0329 x540

Saturday Street Ministry

Provide food & clothing to homeless in LA.
310-540-0329 x276

Open Arms Ministry

Friendly visits to home bound parishioners.
310-540-0329 x 540





Pickleball is in full swing at SLM, and everyone 18 and older is invited to join the fun! No matter your skill level, you're welcome to pick up a paddle and be part of the excitement in the nation's fastest-growing sport. Come enjoy an uplifting time of Fun, Faith, and Fellowship as we paddle and praise together. We can't wait to see you on the court!

2nd & 4th Saturday | 9 AM | LOWER FIELD



SLM SCHOOL SCRIP

Tue & Thu | 8:00 AM - 2:45 PM
310-316-3049

Available from the Parish Office
outside of regular Scrip office hours.

The Grief Support Group is for those mourning the loss of a loved one. Our group will help you understand that there is no "expectation" for grieving. Everyone has their own process, their own way, and their own time frame. This is a group meeting where the members develop a connection and hopefully feel comfortable and at ease with each other as we journey together.

2nd Sunday of every month | 10:30 AM | Pastoral Center

GRIEF SUPPORT GROUP



PRAYER SHAWLS

Shawls and blankets available to give to anyone who needs an uplift. The shawls and blankets are free of charge and available in the Pastoral Center.

F.A.I.T.H. MINISTRY

The F.A.I.T.H. (Freedom & Intervention for the Trafficking of Humans) Ministry supports the victims of human trafficking in the South Bay and in Los Angeles County.

We are collecting toiletry items for victims of human trafficking. The items can be dropped off at the Pastoral Center during normal business hours.

faith.ministry@stlm.org
310-540-0329 x 380

MICHELANGELO MINISTRY

"Art enables us to find ourselves and lose ourselves at the same time" - Thomas Merton
We invite you to explore the artist within you, to learn to hear the Holy Spirit guiding you towards your creativity. Don't be shy! This is a ministry where the slogan "No experience necessary" holds true and is a socially supportive and safe space to explore, create, and grow. We will learn and laugh and be joyful together through art. And if you just want to show up and paint rocks, this is the place for you! Rocks and paint will always be on hand.

2nd & 4th Monday each month | 10:00 a.m. - 12:00 noon | Parish Hall - upstairs

Young Adult Ministry

Women and men, ages 18 to 30s, all from diverse cultural, vocational, social, and political backgrounds. We come together for spiritual, educational, and social activities and programs. We support each other as we discover new roles in life, family, work, society, and the Catholic Church. Join our family for fellowship and fun.

Father Charles Balamaze | 310-540-0329



THE LGBT+ (ONE HEART) MINISTRY

"One Heart" is the LGBT ministry at Saint Lawrence Martyr Church. We are dedicated to the loving acceptance and integration of all persons into our faith community by listening to, understanding, and supporting one another as followers of Jesus.

2nd Tuesday of each month | 7:00 pm | Pastoral Center
Deacon Don | don.burt@stlm.org

SPIRITUAL BOOK CLUB

All are welcome to join this Small Community of Faith.
Our new book is *Imagine You Walked with Jesus: A Guide to Ignatian Contemplative Prayer* by Jerry Windley-Daoust.
Call for more information, or just show up.

1st and 3rd Wed of each month | 10:00am | Pastoral Center
Jeanine Gallagher | 310-415-0876



FOOD PANTRY

Saturday | 8 AM - 10 AM

1st Sunday | 8 AM - 11 AM

We prepare bags of groceries for individual families and sack lunches given to the homeless. For a list of preferred donations please visit www.stlm.org/giving-back.

Monetary donations may be given online through Elexio Giving, mailed or dropped in the Pastoral Center mail slot. Please indicate **Food Pantry**.

Thank you for your ongoing generosity as we continue to serve those in need.

310-540-0329 x 276



Keep in touch with us
via email & text
Text **STLM** to **84576**

SAFEGUARD THE CHILDREN: AI-GENERATED EXPLICIT IMAGES

With the rising use of AI, explicit nonconsensual images can be generated easily and without the victim's knowledge. An offender now may not even need an explicit image to work from. When threatened with explicit AI-generated images being published or distributed online, victims often succumb to demands for money, in-person meetings or worse. This can affect anyone, regardless of age or gender – but children are most at risk. For more information, read the VIRTUS® article "The Take It Down Act: Combating Non-Consensual Intimate Imagery and Sexual Exploitation" at lacatholics.org/did-you-know..

IN THEATERS OCTOBER 7 ONLY
WE ARE ALL BROKEN BUT WE ARE LOVED BY GOD.



TICKETS ON SALE NOW!
SCAN HERE TO BUY

When his health crumbles and his fame begins to fade, radio legend Kevin Matthews finds redemption next to a dirty dumpster - from an unlikely source: a statue of the Virgin Mary. Experience a journey of healing and hope, from broken to beautiful.

BROKEN MARY
THE KEVIN MATTHEWS STORY



The Gifts of the Blessed Virgin Mary in Our Lives



October 7th, 8 am - 2 pm
Nativity Church Annex
Donation: \$35 per person
Register by Sept 29th

Speaker
ANN O'DONNELL
Fr Kolbe Missionary of the Immaculata (FKM)

San Pedro Council of Catholic Women
In collaboration with
The Catholic Daughters of the Americas Court St Catherine #1378

Jubilee Pilgrimage

with Fr. Charles Balamaze
San Buenaventura Mission
October 25, 2025





SLM's 4th Annual
TRUNK or TREAT

Join us on
October 25th
5-8 PM at
SLM!

There will be:

- Food to purchase
- Prizes
- Trick or Treating
- Games
- Fun for the whole Family!

SIGN UP YOUR TRUNK NOW!

Email
marciabrt
@verizon.net

Or Scan



Tanaka
田中 FARMS

COMMUNITY SUPPORTED AGRICULTURE

FRESH, SEASONAL, LOCALLY-GROWN PRODUCE



DELIVERED HERE EVERY OTHER WEDNESDAY 12-4 PM



SAN WOMEN'S CORNERSTONE
St. Lawrence Martyr Church

Women's Cornerstone Retreat

February 6-7, 2026



RESPECT LIFE MONTH



October 2025



PRAY

A Daily Prayer for Hope

Heavenly Father, in the sacrament of Baptism, you have given us the gift of new life. Through your son our Lord Jesus Christ and the Holy Spirit, you have made us your own. Help us to recognize the gift of human life as a sign of hope in our world. Reveal to us the places where your precious gift of life is most in need of protection and strengthen us to defend life in all stages and circumstances, from the child in the womb to the elderly and dying. Guided by your Holy Spirit, guard us from discouragement and give us the grace to be messengers of hope, filled with confidence that nothing can separate us from your love. Through Christ our Lord. Amen.

Weekly Respect Life Rosary

Join us on Tuesdays in October as we pray the Respect Life Rosary in the church.

**Oct 7 - Glorious | Oct 14 Joyful
Oct 21 Luminous | Oct 28 Sorrowful**

Respect Life Month Novena

October 22 - 30, 2025

Join thousands of Catholics across the country praying for the protection of human life from conception to natural death. Each day of the novena features a different prayer intention, a short reflection, ideas for building a culture of life, and more.

SERVE

As Catholics, we must share God's love with others. When someone is facing great trials, we need to meet them where they are, walk with them on their journey, intercede for them, and be open to sharing Christ's love.

40 Days for Life Vigil

The 40 Days for Life Vigil lasts from September 24 - November 2. Join others in front of Planned Parenthood in Lawndale or Family Planning Associates in Torrance.

Baby Bottle Fundraiser

Participate in the Pregnancy Help Center Baby Bottle Fundraiser! The Pregnancy Help Center in Torrance provides free services, including ultrasound exams, to women facing the challenge of an unplanned pregnancy. Your support saves lives!

- You can pick up your empty baby bottle after all masses the weekend of October 4/5. You can put in coins, bills or a check.
- Return your full bottle before all masses the weekend of October 25/26.
- You can also donate online at supportphctorrance.org/contribute.

www.stlm.org/respect-life-month

Generational Estate Planning for Catholic Families.

Preserving assets,
promoting faith across generations



Founding Attorney:

Angela Klenk

Parishioner and Alumna of UCLA,
Notre Dame & Bishop Montgomery High School

Certified Specialist in
Estate Planning,
Trust & Probate Law

by the State Bar of California Board of Legal Specialization



424.400.6435

info@beachcitiesestatelaw.com

Casa Blanca Builders
Residential • New Construction
Remodeling
Since 1990

Saul Macias (310) 266-2597
General Contractor Lic. 878015



A family-run deli offering a wide range of breakfast burritos,
sandwiches, salads, fresh poké, Sicilian-style pizzas and catering
services. Monday through Saturdays: 10am to 6pm Closed Sunday
1908 S. Pacific Coast Hwy., Redondo Beach
310-316-1908 • rierasplace.com • IG: @rierasplace

VILLA SORRENTO
23450 Madison St
Torrance, CA
(310) 539-6826
villasorrentoassistedliving.com

SHORT STAFFED?
Place an ad here to find new
local talent for your business.

CALL 800-950-9952

NAZARETH HOUSE
ASSISTED LIVING COMMUNITY

For information and to schedule a tour contact:
Josephine Wazir - EXECUTIVE DIRECTOR
JWazir@nazarethhouse.org | 310-839-2361
3333 Manning Ave, Los Angeles, CA 90064
New Dining Room | Daily Mass | Beautiful Gardens

RCFE #191600600

Where LA Catholics Go to Stay Connected.



ANGELUS

Subscribe today for just \$30.00 **\$19.95**

Two easy ways to order: AngelusNews.com/Bulletin | 844-245-6630

America's Choice in Home Care
Visiting Angels
LIVING ASSISTANCE SERVICES

**Experienced local senior care
for total peace of mind.**

424.772.6604

VisitingAngels.com/Torrance

Each Visiting Angels agency is independently owned and operated. License #194700020
*2023 Visiting Angels is a registered trademark of Living Assistance Services, Inc.



**THE MORTUARY
AT GREEN HILLS**



Scan the QR code to begin
advance planning today.

310-831-0311 greenhillsLA.com

Advance funeral planning is a gift, an act of love that
grants your family and loved ones peace of mind after
you've gone.

When you partner with us, we will organize your
information, document your wishes, and ease the
process for the ones you love most.

**CENTURY 21
FINE HOMES
& ESTATES.**
Union Realty Co.

Jennette Toderick, Broker/CEO, Parishioner
(310) 418-6318 • www.c21union.com

*A portion of commission donated back to the
school upon closing in your name*

**corner
bakery
CAFE**

FREE COFFEE
with any Breakfast Entree Purchase

JOIN US AROUND THE CORNER!
Monday - Sunday 6am - 9pm
1868 S Pacific Coast Hwy
Redondo Beach, CA 90277
OFFER: 4080 EXPIRES: 7/30/25

**"Empower special needs students at
our school on my property in Cogua, Colombia."**

Soles Marianos

Thank you for your Donation to Fundación Soles Marianos for
Students with Special Needs in Colombia
Questions: Contact Herman Villoria, hermanv58@yahoo.com

Canes
Cuban Food

NOW OPEN
NORTH TORRANCE
18120 Hawthorne Blvd
SUN-THU 9AM-1AM | FRI-SAT 9AM-2AM

ORDER NOW!

RAISINGCANES.COM

IF YOU LIVE ALONE

MDMedAlert!™

STARTING AT **\$19.95** mo.

✓ Ambulance ✓ Police/Fire
✓ Family/Friends ✓ GPS & Fall Alert

CALL NOW! 800.809.3570 md-medalert.com

CATHOLIC CEMETERIES & MORTUARIES

EVERLASTING FAITH. EVERLASTING LIFE.

*A ministry of the Church
serving the faithful.*

Learn about our 11 locations in
Los Angeles, Ventura and
Santa Barbara counties

(213) 637-7801 CatholicCM.org



For ad info. call 1-800-950-9952 • www.4lpi.com

St. Lawrence Martyr Church, Redondo Beach, CA

C 4C 05-4027



TRADITIONAL FUNERALS
CREMATION | PRE-PLANNING

Rice Center
Torrance FD 1113

White & Day Center
Redondo Beach FD 825

310-792-7599 LAFuneral.com

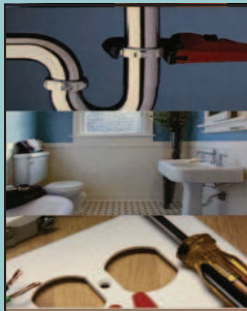

CSLB. #1065288 • Matthew Quinn • 310-808-3717
matt@heckofadeal.net • www.heckofadeal.net

Your **ONE** stop shop for all your repair and improvement needs;
from complete facelifts to the smallest fix.

- Interior/Exterior Paint • Popcorn Removal • Finish Carpentry • Landscape
- Re-texturing • Cabinet Repair/Replacement • Fencing
- Flooring • Electrical • Power Washing
- Re-glazing • Drywall • Patio and Deck Repair
- Plumbing • Re-screening

LICENSED & INSURED

ADT-Monitored Home Security
Get 24-Hour Protection From a Name You Can Trust

- Burglary • Flood Detection
- Fire Safety • Carbon Monoxide

833-287-3502



CALIFORNIA AIR
Commercial and Residential
Heating and Air Conditioning

**Heating And Air
Conditioning
Residential
Repair
Service**



Call us Today To Book Now
310-530-0504
www.californiaaac.com

**SOUTH BAY
EQUITY LENDING**

Refinance
Purchase
Reverse Mortgages

Matthew Hadnett 310-378-8212
Mortgage Loan Broker - Active Parishioner
Cal-BRE #1319592 - NMLS #313412

3 FREE

**Music
Lessons**

310-749-7099
All Instruments!
SunsetLearningStudio.com
1 free trial-2 more free w/1st 10-pack

**Reliable
Caregivers**
(310) 218 8609

clearing Sunday
mornings for you.

Medication Management
at The Canterbury

Gain more you time.
thecanbury.org | (310) 984-1154

An ECS senior living community. Proudly nonprofit.
5401 Crestridge Rd. Rancho Palos Verdes, CA 90275
BOPE #11-003774, CDA #357

the canterbury
The Art of Hospitality

SAL CORREA
ADVANCE PLANNING ADVISOR
Hablo Español
Cell (310) 987-1104
E-Mail SCorrea@GreenHillsLA.com
PRE-PLANNING IS AN ACT OF LOVE, A GENEROUS GIFT
TO YOUR FAMILY AND FRIENDS, ALLOWING THEM TO
MOURN AND GRIEVE PEACEFULLY.
I HAVE ASSISTED HUNDREDS OF FAMILIES PLAN
THEIR LIFE CELEBRATION IN ADVANCE. I CAN MAKE THE
UNCOMFORTABLE PROCESS EASIER FOR YOU.

GREEN HILLS
FD 1175

LIC. 0M61169

Peter Wollner • Real Estate Broker
Residential • Commercial
Sales • Leasing • Management
Lifelong Parishioner/SLM Alumni
NHL Brokers
310-259-6698 DRE#01381742

Free Camera Inspection
With Sewer Cleaning
MUST HAVE
Proper Clean Out
\$129

Drain Cleaning
\$99

\$75 OFF
ANY Plumbing Repair
of \$300 or More

primetimeplumbing.net
310-984-0377

cornerstone KNIGHTS OF COLUMBUS

Lic 957812

WICKERS, WICKERS & ADMANS LLP
A Father-Daughter Team

- PROBATE ESTATES • WILLS & TRUSTS
- TRUST LITIGATION & ADMINISTRATION
- TRIALS • APPEALS • CONSERVATORSHIPS

ATTORNEYS
Christina M. Wickers Herman
Rodney W. Wickers
Alexandra L. Admans

info@wickerslaw.com
(310) 540-2520
https://wickerslaw.com
Skypark Atrium |
2790 Skypark Drive, Suite 209,
Torrance, CA 90505

SHORT STAFFED?
Place an ad here to find new
local talent for your business.

CALL 800-477-4574

**FLOOR COVERINGS
International**

One team. The whole project.
The Stars of FlooringSM.
310-974-1141 | fcisouthbay.com
BOOK A FREE FLOORING CONSULTATION TODAY!

**14 & UNDER GIRLS
CLUB TEAM TRYOUTS**

FOR GIRLS 9-14 YRS. 4th - 8th GRADE
SATURDAY, OCTOBER 4TH
AGES 9-12 YRS @ 10-12PM
AGES 13 & 14 @ 1-3PM

**REGISTER
HERE**

BEACH CITIES VOLLEYBALL
LA Galaxy (back courts)
540 Maple Ave. Torrance
310-546-9150 | beachcitiesvbvc.com



For ad info. call 1-800-950-9952 • www.4lpi.com

St. Lawrence Martyr Church, Redondo Beach, CA

B 4C 05-4027



Tara McGuinness

Attorney, Collaborator & Mediator

Family Law, Trusts & Estates

3424 W. Carson Street

Suite 570, Torrance

310.793.0800

www.taramcguinness.com

Serving South Bay For More Than 43 Years



kingdom outdoor living

DESIGN • BUILD • SOLAR



Located here in south
Redondo Beach

**"We, ALSO, help you
connect to a higher power!"**

Outdoor design/build
Residential/Commercial SOLAR

License #1063267

Please call for a
shining free consult!

**310-421-0014
KOLsocial.com**

GOOD DERMATOLOGY



Consuelo
David
MD, MSC

Noah
Craft
MD, PhD

Young
Kwak
MD

(310) 405-0693

www.goodderms.com

3640 Lomita Blvd Ste 301 • Torrance

GUITAR LESSONS!

SLM Guitar Instructor,
Joe DiResta offers in-home, private
guitar and bass lessons. Joe is a USC
music grad & has over **17 years** of
teaching & performing experience.
Call today to schedule your **FREE LESSON!**

310.408.4142



Vince DeLuca

REALTOR – Broker

Active Parishioner

310-356-4232

ESTATE PROPERTIES

SENIOR CARE

Thrive in Your Own Home



**A Peaceful Way
HOME CARE**

apeacefulwayhomecare.com

- Compassionate
- Trustworthy
- Reliable
- Family owned & operated
- Licensed/Bonded/Insured

310-377-3776

Terry McGovern/Parishioner

Perry Klokkevold, DDS, MS, FACD

Board Certified Periodontist & Implant Surgeon

**COMPASSIONATE, HIGH QUALITY
CARE, CUTTING-EDGE TECHNOLOGY
AND MINIMALLY INVASIVE TECHNIQUES
ENSURE PRECISION AND COMFORT.**



Dental Implants | Bone Grafts

Ridge Augmentation

Periodontal Disease

Guided Tissue Regeneration

Gum Grafts

Esthetic Procedures



23430 Hawthorne Blvd, Suite #345 Torrance, CA 90505

310.325.9969 - www.permadent.com



Harbor Terrace

Full Service Senior Living

- Independent Apartments
- Social Programs
- Meals & Housekeeping
- Transportation
- Assisted Living Services

435 W. 8th St., San Pedro, CA 90731

(310) 547-0090

www.HarborTerraceRetirement.com

SHORT STAFFED?

Place an ad here to find new
local talent for your business.



CALL 800-477-4574



Suzy Zimmerman

AGENT

Lic. #
0F71296



Bus 310.377.9531

Fax 310.377.0954

www.ZimZimInsurance.com

suzy@zimziminsurance.com



SUPPORT
OUR PARISH



BICHLMEIER
INSURANCE
SERVICES, INC.

**Auto, Home, Business,
Life Insurance & more**

Carriers: Mercury, Liberty Mutual,
Travelers, Progressive & more



Phone: 310-376-8852 • Website: www.bisins.com



**CHERISH
HOSPICE**

2340 Plaza Del Arno Ste 230 • Torrance, CA 90501

(310) 320-1677

www.cherishhospice.com

Quality of Health is our Commitment to you!



Water Damage Restoration • Sewage
Backup and Cleanup • Mold Removal
Fire and Smoke Damage • Disaster Restoration
Commercial Property Damage

Mention this ad for 10% discount

310-600-3780 • 911restorationsouthbayla.com



SUPPORT OUR
ADVERTISERS!

catholicmatch®

California



CatholicMatch.com/CA

MEMORY, COFFEE & COMPASSION SUPPORT GROUP

for Family Caregivers of
DEMENTIA, ALZHEIMER'S
& PARKINSON'S Loved Ones

Meets 2nd & 4th Wednesday every month • 10:00-11:00am
ROLLING HILLS METHODIST CHURCH • 26438 CRENSHAW BLVD.

• STATE-OF-THE-ART MEMORY CARE HOMES •

TORRANCE • PALOS VERDES

SOLVANG • SANTA YNEZ VALLEY

*Schedule a
Tour Today!*



Visit us online at:
WWW.FAMILYCONNECTMEMORYCARE.COM

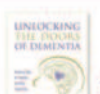

FOR MORE INFORMATION, CALL
310-383-1877



**Lauren
Mahakian**
Certified Memory Practitioner
Certified Alzheimer's Society Educator
Specialty Educator
100+ YEARS EXPERIENCE



LET'S GROW YOUR BUSINESS



Place Your Ad Here
and Support Our Parish!

**CONTACT ME
Mike McAleer**

MMcAleer@4LPi.com

(800) 477-4574 x6307



For ad info. call 1-800-950-9952 • www.4lpi.com

St. Lawrence Martyr Church, Redondo Beach, CA

A 4C 05-4027