

ST. LAWRENCE MARTYR CATHOLIC COMMUNITY

NOV 9, 2025 | THE DEDICATION OF THE LATERAN BASILICA



TAKE
THESE OUT
OF HERE.

— JOHN 2:16 —

THE DEDICATION OF THE LATERAN BASILICA

©LPI

Rev. Msgr. Paul Dotson, Pastor

Rev. Charles Balamaze, Associate Pastor | Rev. Msgr. Peter O'Reilly, In Residence

Deacon Don Burt | Deacon Jim Egnatuk | Deacon Dale Sheckler

WEEKEND MASSES

Saturday	4:00 PM (Sunday Liturgy)
Sunday	7:00 AM, 9:00 AM, 11:30 AM, 5:00 PM

DAILY MASSES

Mon & Wed - Sat	8:10 AM
Tuesday	9:00 AM Veterans Day
Thursday	12:00 PM

ADORATION CHAPEL

Sunday	7:00 AM - 6:00 PM
Monday & Friday	7:00 AM - 3:30 PM
Saturday	8:00 AM - 5:00 PM

MEMORIAL GARDEN

Monday-Friday	7:00 AM - 3:30 PM
Saturday & Sunday	9:00 AM - 4:30 PM

SACRAMENT OF RECONCILIATION

Saturday	11:00 AM - 12:00 PM
----------	---------------------

TELEPHONE NUMBERS

Pastoral Center	310-540-0329
Office for Worship	310-316-0090
Office of Religious Education	310-316-4460
O.C.I.A. for Adults	310-316-0961
St. Lawrence Martyr School	310-316-3049
Youth Ministry/Confirmation	310-316-0466
Funerals	424-458-7861
St. Lawrence Martyr Gift Shop	424-385-0546

To become a member of our community of faith
please stop by or call the Pastoral Center at
310-540-0329 | <https://www.stlm.org/im-new>



GIVING TO ST. LAWRENCE MARTYR IS EASY WITH ELEXIO

Forgot your envelope? Are you visiting us today and want to make a ONE TIME GIFT? Want to give to a special collection? Follow these easy and secure steps to Text-to-Give:

- Text **GIVE** to **424-414-STLM**.
- Follow the text instructions to complete your donation.
- Save the number as a contact in your phone to make future giving faster and easier.

You may also give by scanning this QR Code with the camera app on your cellphone or visit **STLM.ORG/GIVING**



We thank you for your generosity and support of our St. Lawrence Martyr Catholic Community.

PASTORAL CENTER HOURS NOVEMBER 9 - NOVEMBER 17

Sun	11/9	08:00 am - 01:00 pm
Mon	11/10	08:30 am - 12:30 pm 01:30 pm - 04:00 pm
Tue	11/11	Veterans Day Office Closed
Wed	11/12	08:30 am - 12:30 pm 01:30 pm - 04:00 pm
Thu	11/13	08:30 am - 12:30 pm 01:30 pm - 04:00 pm
Fri	11/14	08:30 am - 12:30 pm 01:30 pm - 04:00 pm
Sat	11/15	Closed
Sun	11/16	08:00 am - 01:00 pm
Mon	11/17	08:30 am - 12:30 pm 01:30 pm - 04:00 pm

PRAYER FOR EVERYDAY

Dear Lord, Give us eyes to see the depth of grace You provide to Your Church. May that goodness ignite in us fire to share the truth of Your mercy with every soul we encounter. Amen. ©LPi

One Heart: The LGBT Ministry at St. Lawrence Martyr Friday, November 14, 7:00 pm | Pastoral Center

In November, we'll celebrate a joyful milestone - our ninth anniversary at St. Lawrence Martyr - with a special commemorative Mass. All are warmly invited to join us for this joyful occasion.



Advent Giving Tree

November 14-December 14 | Deacon Jim & Didi Egnatuk | 310-990-7311

For 42 years, the Giving Tree has been a cherished tradition at St. Lawrence Martyr, sharing hope and joy with families in need, seniors, and those without homes.

Take an ornament from the tree in the back of the church starting November 14, purchase the suggested gift, and attach the ornament. Bring your gift to Mass the weekend of **December 13-14**. If you're unable to attend Mass that weekend, please return your gift - with the ornament attached - to the Pastoral Center by December 14.

Adopt A Family

Sign Up by December 8 | dalesheckler@gmail.com | 310-678-2583

Many inner-city families are looking at sparse or no Christmas celebrations due to severe poverty. Let's adopt these families so they may enjoy a proper Christmas celebration. The Adopt-A-Family program matches you with a family in need.

Plan Your Giving: Invest in St. Lawrence Martyr's Future

As the year nears its end, now is the ideal time to plan how you can strategically support St. Lawrence Martyr Parish and our "Looking to the Future" Capital Campaign. Your gift will ensure essential repairs, enhanced security, and modernized spaces, guaranteeing our parish thrives for generations. Invest in our community's future by including St. Lawrence Martyr Parish in your year-end giving plans. To learn more and contribute to building a stronger, more vibrant parish for all, visit <https://stlm.org/campaign>.



**Triennial National Collection
For the Archdiocese of the
Military Services, USA**

**Serving
those
who Serve**

PRAYER REQUESTS

We pray for all those suffering illness and in need of healing and comfort.

Darlene Ziegler	Cathy Christmas	Ann Change
Robert Tall	James Duffy	Cathleen Adams
Shona B	Antoinette Azzi	Jerry Hughes
Mary Thomsen	Patricia Bolliger	Chris Wolf
Elisa Navarro	Randy Halle	Kathryn Ashman

THE FAITHFUL DEPARTED

May all the souls of the recently departed, through the mercy of Christ, rest in peace.

Henry Mansfield	Collin Wolfer	Donald Slyman
Mike Gompert	Ann LaFranchi	

Eternal Rest Grant Unto Them, O Lord.

SUNDAY READINGS

First Reading: Along both banks of the river, fruit trees of every kind shall grow; their leaves shall not fade, nor their fruit fail. (Ezekiel 47:12)

Psalm: The waters of the river gladden the city of God, the holy dwelling of the Most High! (Psalm 46)

Second Reading: Do you not know that you are the temple of God, and that the Spirit of God dwells in you? (1 Corinthians 3:16)

Gospel: Jesus answered and said to them, “Destroy this temple and in three days I will raise it up.” (John 2:19)

*Excerpts from the Lectionary for Mass ©2001, 1998, 1970 CCD.
The English translation of Psalm Responses from Lectionary for Mass © 1969, 1981, 1997,
International Commission on English in the Liturgy Corporation. All rights reserved. ©LPi*

WEEKLY READINGS

Sunday:	Ezekiel 47:1-2, 8-9, 12, 1 Corinthians 3:9c-11, 16-17, John 2:13-22
Monday:	Wisdom 1:1-7, Luke 17:1-6
Tuesday:	Wisdom 2:23-3:9, Luke 17:7-10
Wednesday:	Wisdom 6:1-11, Luke 17:11-19
Thursday:	Wisdom 7:22b-8:1, Luke 17:20-25
Friday:	Wisdom 13:1-9, Luke 17:26-37
Saturday:	Wisdom 18:14-16; 19:6-9, Luke 18:1-8
Next Sunday:	Malachi 3:19-20a, 2 Thessalonians 3:7-12, Luke 21:5-19



SUNDAY, NOVEMBER 9

7:00 am | All Souls Novena
9:00 am | Charles Winger †
11:30 am | Divinia Catabijan †
5:00 pm | Joseph Borg †

MONDAY, NOVEMBER 10

8:10 am | All Souls Novena

TUESDAY, NOVEMBER 11

9:00 am | Charlie Wolford †

WEDNESDAY, NOVEMBER 12

8:10 am | Amy Ternes

THURSDAY, NOVEMBER 13

8:10 am | Deacon Charles Wolford †
12:00 pm | Frances Lukasik †

FRIDAY, NOVEMBER 14

8:10 am | Pauline Dotson †

SATURDAY, NOVEMBER 15

8:10 am | Linda Lee †
4:00 pm | Phillip Carlucci †

SUNDAY, NOVEMBER 16

7:00 am | Rick Voordem †
9:00 am | Angelina & Martin Gonzalez †
11:30 am | Dolly Lee †
5:00 pm | Sally Hohman †
(† Deceased)

Parishioners are invited to offer Mass intentions for loved ones, living or deceased. A donation of \$20 is suggested. You may also add your loved ones to the Book of Intentions in the church by Mary. Your offering supports our parish and the spiritual work of the Church. Thank you for your generosity.



JESUS OUR SAVIOR

O.C.I.A. in Pastoral Center

Wednesday, November 12, 7:00 pm

ALL ARE WELCOME!



GOSPEL MEDITATION by FR. JOHN MUIR

When I was 22, I entered St. Peter's Basilica for the first time. It floored me. I could hardly take it in, its grandeur, majestic arches, vibrant colors, and the light that danced through its high windows. Somehow, amidst such splendor, I felt an overwhelming sense of belonging, as if I had finally come home.

Jesus reorients how we Catholics see sacred buildings. In today's Gospel he says, **"Destroy this temple, and in three days I will raise it up"** (John 2:13-22). His riddle implies, shockingly, that his own body is now the fundamental dwelling place of God and humanity. The temple in Jerusalem has been superseded.

In our churches today — whether they mirror the basilica's grandeur or embrace humble simplicity — we experience architectural symbols of Christ's risen body. It is no accident we call them "churches": they make visible in brick-and-mortar Christ's body which is made up of the living stones we call Christians. Each church building, like St. John Lateran in Rome, or St. Peter's, or any other, is meant to be a vibrant sign of Christ's resurrected body. We should cherish and protect our churches as places where heaven touches earth, where we, as a community, are raised to the fullness of life in Christ. ©LPI

(PRACTICING) CATHOLIC RECOGNIZE GOD IN YOUR ORDINARY MOMENTS

Mini Reflection: It matters why you do something, not just how you do it. Are we allowing our worship to transform us, or are we only concerned with transforming our worship?

Modern Money-Changers

The "liturgy wars" are something of a hot topic in contemporary Catholic circles.

Latin chant or guitar hymns? Communion on the tongue or in the hand? Chapel veils or bare heads? Surplice or alb? It's giving me a headache just writing it all out.

I don't mean to say that none of this matters. The worship of the Almighty God, especially in the context of the Holy Sacrifice of the Mass, is no trifling matter. It is good for people to be concerned about whether or not their worship is pleasing to God. I am happy that Catholics care enough about these things to have an opinion.

I'm not going to say where I fall on this spectrum of liturgical sensibility (the headache intensifies thinking of the emails I would get). And I won't pretend it's not something I feel passionate about, in my own way.

But too often I find myself sniffing dismissively at the "other camp," the folks who are drawn to a different style or tradition. Too often I see them sniffing dismissively back to me. We are, both groups, obsessed with the form of a thing — so much so that we risk forgetting the function of it.

And when I stop to think about it, I wonder if Jesus shouldn't crack the whip at us all, the modern money-changers of the temple, who have allowed worship to become a transaction (I offer x sacrifice, I am rewarded with y feeling of fulfillment and satisfaction).

I look at the Gospel today, and I can see the purpose of the money-changers. It could be argued that, in a way, they were facilitating the laws of Moses, making possible the temple sacrifices stipulated by God.

But it matters why you do something, not just how you do it.

What good is any act of worship, if at its conclusion we do not more closely resemble the One before whom we kneel?

- Colleen Jurkiewicz Dorman . ©LPI

ON THE DEATH OF A LOVED-ONE

Families experiencing the loss of a loved one may call 424-458-7861 at any time to begin funeral arrangements at St. Lawrence Martyr. This dedicated line is checked three times a day, and a minister will return your call within 24 hours.

QUESTIONS OF THE WEEK

REFLECT AND RESPOND TO SCRIPTURE

1st Reading: The prophet Ezekiel envisions a future of restoration and renewal for the exiled Israelites held captive in Babylon. What future do you hope for with your family?

2nd Reading: The prophet Ezekiel envisions a future of restoration and renewal for the exiled Israelites held captive in Babylon. What future do you hope for with your family?

Gospel: The disciples understood the full meaning of Jesus' cleansing of the temple only after his resurrection from the dead. What has hindsight taught you about your life? ©LPI

LIVE THE LITURGY

"You are the temple of God," Paul tells us. But in today's Gospel we see how easily even temple areas become corrupted. Jesus, purge the greed and selfishness from our hearts. Make them fit dwellings for your Holy Spirit. ©LPI

ANNUAL MEMORIAL MASS

November 11, 2025 | 7 pm



In memory of your loved one, we invite you, your family, and friends to join us in celebrating this sacred liturgy. Please know that your St. Lawrence Martyr community holds you in prayer and offers heartfelt support during this season of remembrance.

See You in the *Eucharist*

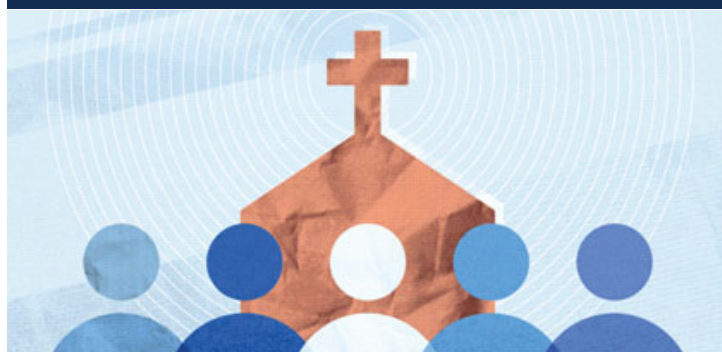

SEVEN BIBLE VERSES EVERY CATHOLIC SHOULD KNOW
NUMBER ONE: 1 TIMOTHY 3:14-15

"Although I hope to come to you soon, I am writing you these instructions so that if I am delayed, you will know how people ought to conduct themselves in God's household, which is the church of the living God, the pillar and bulwark of the truth." St. Paul sees the church as the pillar and bulwark of the truth. From this, we know that St. Paul was not speaking from a protestant point of view because a protestant would never see the church as a pillar and bulwark of truth. For protestants it is scripture that is the pillar and bulwark of truth. Sola scriptura. The Bible alone. No. St. Paul says that the church is the pillar and bulwark of truth. Even the Bible does not say that the Bible is the pillar and bulwark of truth. The Bible itself calls the church as the pillar and bulwark of the truth. A pillar is a firm upright support for a structure. In the Greco-Roman world of St. Paul's time, a pillar supports the roof of a structure, to bear the weight of what is placed on top of it: the church supports truth. Bulwark: acts as a defense, a wall that protects and preserves. The church is the defense of truth. The church is the support and defense of truth. If you want the truth you go to the church, which is the entity or reality that supports and defends truth. This implies that there can be only one church. This also implies that the church is visible and identifiable, not invisible. An invisible or unidentifiable church is of no help in supporting or defending truth. The church is one and visible, so you can go to the church, find the church; it's distinct from other claimants. There you can find truth being supported and defended. It is this church that Jesus founded: the Catholic Church. (Source: Dr. John Bergsma, St. Paul Center)

Les Rangel-Santos
Director of Worship: Liturgy & Music
les.rangelsantos@stlm.org

SLM GIFT SHOP & CHRISTMAS STORE

Sun | 8:30 AM - 1:00 PM
Tue, Thu, Fri | 10:00 AM - 4:00 PM
Mon, Wed, Sat | Closed

Closed Tuesday, November 11
424-385-0546 | giftshop@stlm.org

GIFT SHOP CHRISTMAS STORE OPEN TODAY!



They're back! The Monastery of the Angels returns today with their legendary pumpkin bread and irresistible peanut brittle! Perfect for gifting (or keeping for yourself!) - and they freeze well, too. Get yours before they're gone!

DONUTS THIS WEEK

Sunday | after 7 am & 9 am Masses
This Sunday we give thanks to our host

St. Lawrence Martyr School

Freewill offerings always greatly appreciated and support our Donut Ministry.

VOTIVE CANDLES

Candles are available at the Pastoral Center or in the Gift Shop. Candles are \$5.00 ea. and stay lit for five days.

BAPTISM MINISTRY

Each baby baptized at SLM receives a a blanket crocheted by our Knitting Ministry.

If you want to support this ministry, you may drop off a monetary donation at the Pastoral Center. Please indicate **Baptism Ministry**.

Interested in
volunteering?
Looking for
support?



GRIEF SUPPORT GROUP

Sun, Nov 9, 10:30 am | Pastoral Center
Group meeting for those mourning the loss of a loved one.
310-540-0329 x 540

MICHELANGELO MINISTRY

Mon, Nov 10, 10:00 am | Parish Hall
Explore the artist within you & be part of a community who love the creative process.
310-540-0329 x 540

YOUNG ADULT MINISTRY

Mon, Nov 10, 7:00 pm | Youth Center
Young Adult fellowship and formation guided by Fr. Charles.
310-540-0329

LGBT+ (ONE HEART) MINISTRY

Fri, Nov 14, 7:00 pm | Pastoral Center
Ministry open to members of the LGBT+ Community, family, friends & allies.
Don.Burt@stlm.org

SOUTH BAY STRUMMERS

Sat, Nov 15, 9:00 am | Parish Hall
Ukulele Group - everyone's welcome! Just bring your smile and love of music!
SouthBayStrummers@yahoo.com

WOMEN IN TRANSITION

Sun, Nov 16, 10:30 am | Pastoral Center
A group of women supporting each other through life's many transitions.
310-540-0329 x 540

SINGALONG JAM NIGHTS

Mon, Nov 17, 7:00 pm | Parish Hall
Bring instruments and/or the desire to sing along to well-loved songs in a group setting.
RauLisaV@gmail.com

SPIRITUAL BOOK CLUB

Wed, Nov 19, 10:00 am | Pastoral Center
Small Community of Faith who love reading & discussing books.
310-415-0876

ONE IN CHRIST MINISTRY

Thu, Nov 20, 7:00 pm | Pastoral Center
A ministry for racial healing and cultural celebration. Come pray with us.
310-540-0329 x 276

F.A.I.T.H. MINISTRY

Thu, Nov 20, 7:00 pm | Parish Hall
Supports the victims of human trafficking in the South Bay and Los Angeles County.
310-540-0329 x 380

ST. KATERI CIRCLE

Fri, Nov 21, 6:00 pm | Call for location
A Native American prayer group devoted to St. Kateri Tekakwitha.
310-901-2432

PADDLE N PRAISE

Sat, Nov 22, 9:00 am | Lower Courts
All adults 18 and over invited to fun, faith and fellowship through Pickleball.
424-408-9738

CAREGIVERS SUPPORT

Sun, Nov 23, 10:30 am | Pastoral Center
Gathering of people who are directly or indirectly affected by care giving of others.
310-540-0329 x 540

RESPECT LIFE MINISTRY ROSARY

Mon, Nov 24, 7:00 pm | In the Church
Dedicated to bringing the message of life to the parish & the world.
310-678-2583 | DaleSheckler@gmail.com

CATECHISM & COFFEE

Thu, Dec 4, 9:00 am | Parish Hall
Discussion of the Catechism of the Catholic Church guided by Fr. Charles.
310-540-0329

NAMI FAMILY SUPPORT

Wed, Jan 28, 7:00 pm | Parish Hall
Family Support Group for those with loved ones suffering from mental illness.
310-792-0244

CHRISTIAN FAMILY MOVEMENT

TBD | Call for location
Small groups discuss topics through the lens of faith and provide support for each other.
310-722-0176

ADDITIONAL CONTACTS

Stephen Ministry Message Line

Christian friend to listen, pray and support you in difficult times.
(Confidential) 310-540-0329 x540

Saturday Street Ministry

Provide food & clothing to homeless in LA.
310-540-0329 x276

Open Arms Ministry

Friendly visits to home bound parishioners.
310-540-0329 x 540

The Grief Support Group is for those mourning the loss of a loved one. Our group will help you understand that there is no "expectation" for grieving. Everyone has their own process, their own way, and their own time frame. This is a group meeting where the members develop a connection and hopefully feel comfortable and at ease with each other as we journey together.

2nd Sunday of every month | 10:30 AM | Pastoral Center

GRIEF SUPPORT GROUP



SLM SCHOOL SCRIP

Tue & Thu | 8:00 AM - 2:45 PM
310-316-3049

Closed November 11

Available from the Parish Office
outside of regular Scrip office hours.

MICHELANGELO MINISTRY

"Art enables us to find ourselves and lose ourselves at the same time" - Thomas Merton
We invite you to explore the artist within you, to learn to hear the Holy Spirit guiding you towards your creativity. Don't be shy! This is a ministry where the slogan "No experience necessary" holds true and is a socially supportive and safe space to explore, create, and grow. We will learn and laugh and be joyful together through art. And if you just want to show up and paint rocks, this is the place for you! Rocks and paint will always be on hand.

2nd & 4th Monday each month | 10:00 a.m. - 12:00 noon | Parish Hall - upstairs

Young Adult Ministry

Women and men, ages 18 to 30s, all from diverse cultural, vocational, social, and political backgrounds. We come together for spiritual, educational, and social activities and programs. We support each other as we discover new roles in life, family, work, society, and the Catholic Church. Join our family for fellowship and fun.

Father Charles Balamaze | 310-540-0329



THE LGBT+ (ONE HEART) MINISTRY

"One Heart" is the LGBT ministry at Saint Lawrence Martyr Church. We are dedicated to the loving acceptance and integration of all persons into our faith community by listening to, understanding, and supporting one another as followers of Jesus.

2nd Tuesday of each month | 7:00 pm | Pastoral Center
Deacon Don | don.burt@stlm.org

The South Bay Strummers is a friendly ukulele group open to all, free to join, and welcoming every skill level. Members learn, play, and share music together at community events across the South Bay - including the Torrance Memorial Holiday Festival, senior centers, St. Lawrence's BBQ and Tree Lighting, and the beloved Sleepy Hollow Christmas Lights show. Founded and led by Clint Fisher since 2002, the group brings people together through music, friendship, and fun.



Every Saturday
9:00am | Parish Hall

Clint Fisher
310-890-0975
SouthBayStrummers@yahoo.com
southbaystrummers.weebly.com

Women in Transition

Maybe you've wondered about our group and thought, "I'm not in transition. Nothing is changing in my life." Our lives are changing from day to day, from moment to moment, feeling full one day and empty the next, happy one day and sad the next. Sometimes we feel as though we are in the midst of chaos; our lives are spinning out of control, and we are the only ones who experience these emotions. We can find comfort in learning that we are not alone; that others are likely spinning in similar orbits. Together, in this group, let's share our lives.

PRAYER SHAWLS

Shawls and blankets available to give to anyone who needs an uplift. The shawls and blankets are free of charge and available in the Pastoral Center.

F.A.I.T.H. MINISTRY

The F.A.I.T.H. (Freedom & Intervention for the Trafficking of Humans) Ministry supports the victims of human trafficking in the South Bay and in Los Angeles County.

We are collecting toiletry items for victims of human trafficking. The items can be dropped off at the Pastoral Center during normal business hours.

faith.ministry@stlm.org
310-540-0329 x 380

FOOD PANTRY

Saturday | 8 AM - 10 AM
1st Sunday | 8 AM - 11 AM

We prepare bags of groceries for individual families and sack lunches given to the homeless. For a list of preferred donations please visit www.stlm.org/giving-back.

Monetary donations may be given online through Elexio Giving, mailed or dropped in the Pastoral Center mail slot. Please indicate **Food Pantry**.

Thank you for your ongoing generosity as we continue to serve those in need.
310-540-0329 x 276

 **flocknote**
Keep in touch with us
via email & text
Text **STLM** to **84576**

SAFEGUARD THE CHILDREN: FACTS ABOUT PHYSICAL GROOMING

The term “grooming” refers to the way in which a predator tries to mold and set up his victims and their families, in order to gain access to a child and cause harm, all while appearing innocent. The first of the three types of grooming is physical, and it involves touch. A predator starts with innocent touches — back pats, appropriate hugs — and then moves on to tickling, wrestling, hugging, conditioning the child to increasing levels of physical contact. Over time, the predator conditions the child to accept all forms of touch, progressing to sexual contact. For more information about physical grooming, read the VIRTUS® article “The Grooming Process” at lacatholics.org/did-you-know.



53rd Annual
South Bay Interfaith
A Service of Thanksgiving
Tuesday, November 18, 2025 7:00PM
Love One Another
The Church of Jesus Christ of Latter-day Saints
22605 Kent Ave., Torrance, CA

FRIDAY MOVIE NIGHT
with Fr. Charles
INSIDE OUT
November 21, 2025 7:00 PM
St Lawrence Martyr Parish Hall
Kick off the Thanksgiving holiday with an uplifting, family-friendly movie and a lively group discussion. Invite your friends to join the fun!



Women's Cornerstone Ministry
THANKSGIVING BAKE SALE
Sunday, November 23rd
after all morning masses
Join us outside the hall for an assortment of sweet treats baked with love to benefit the annual women's retreat.
We will also have beautiful hand-made Rosary Bracelets in loving memory of Carolyn Henry Druffel.



St. Lawrence Martyr Catholic Community



CHRISTMAS TREE LIGHTING
December 5 | 6-8 pm
Live Music | Food & Drink
All Are Welcome

Tuesday, December 16 | 10 am - 4 pm
Schedule your appointment today!

Shake Up Your Holiday Tradition
Give Blood



Women's Cornerstone Retreat



Jesus, Light My Way
Step away from the noise, and let the Light of Christ renew your spirit.
ALL ARE WELCOME!
St. Lawrence Martyr Church
February 6-7, 2026
Begins: Friday, 2/6, 5 pm - about 10 pm (start with dinner)
Return: Saturday, 2/7, 8 am - 7:30 pm (breakfast, lunch, and dinner)



UNITED IN PRAYER
THIS VETERAN'S DAY
WE PRAY IN GRATITUDE
FOR ALL OF THOSE WHO
HAVE DEFENDED PEACE,
VIRTUE, AND JUSTICE
WITH HONOR.

WE PRAY ESPECIALLY
FOR THOSE WHO HAVE
SUFFERED IN MIND
AND BODY FROM THE
RAVAGES OF WAR.
GOD'S BLESSINGS AND
HEALINGS UPON OUR
VETERANS TODAY
AND ALWAYS.

2026 Catholic Calendar

Fill every month with faith!

Order Yours Today! ➔



Riera's PLACE

A family-run deli offering a wide range of breakfast burritos, sandwiches, salads, fresh poke, Sicilian-style pizzas and catering services. Monday through Saturdays: 10am to 6pm Closed Sunday

1908 S. Pacific Coast Hwy., Redondo Beach
310-316-1908 • rierasplace.com • IG: @rierasplace

NAZARETH HOUSE

ASSISTED LIVING COMMUNITY

For information and to schedule a tour contact:
Josephine Wazir - EXECUTIVE DIRECTOR
JWazir@nazarethhouse.org | 310-839-2361
3333 Manning Ave, Los Angeles, CA 90064

New Dining Room | Daily Mass | Beautiful Gardens

RCFE #191600600

LET'S GROW YOUR BUSINESS

Place Your Ad Here and Support Our Parish!

CONTACT ME Mike McAleer

MMcAleer@4LPi.com • (800) 477-4574 x6307

VILLA SORRENTO

23450 Madison St Torrance, CA (310) 539-6826
villasorrentoassistedliving.com

Where LA Catholics Go to Stay Connected.

ANGELUS

Subscribe today for just \$30.00 **\$19.95**

Two easy ways to order: AngelusNews.com/Bulletin | 844-245-6630

SUPPORT OUR ADVERTISERS!

*America's Choice in Home Care**

VisitingAngels LIVING ASSISTANCE SERVICES

Experienced local senior care for total peace of mind.

424.772.6604

VisitingAngels.com/Torrance

Each Visiting Angels agency is independently owned and operated. License #194700020
*2023 Visiting Angels is a registered trademark of Living Assistance Services, Inc.

Casa Blanca Builders

Residential • New Construction
Remodeling
Since 1990

Saul Macias (310) 266-2597
General Contractor Lic. 878015

Peter Wollner • Real Estate Broker
Residential • Commercial
Sales • Leasing • Management
Lifelong Parishioner/SLM Alumni

NHL Brokers
310-259-6698 DRE#01381742

THE MORTUARY AT GREEN HILLS

Scan the QR code to begin advance planning today.



310-831-0311 greenhillsLA.com

Advance funeral planning is a gift, an act of love that grants your family and loved ones peace of mind after you've gone.

When you partner with us, we will organize your information, document your wishes, and ease the process for the ones you love most.

CENTURY 21 FINE HOMES & ESTATES.
Union Realty Co.

Jennette Toderick, Broker/CEO, Parishioner
(310) 418-6318 • www.c21union.com

A portion of commission donated back to the school upon closing in your name

corner bakery cafe

FREE COFFEE with any Breakfast Entree Purchase

JOIN US AROUND THE CORNER!
Monday - Sunday 6am - 9pm
1868 S Pacific Coast Hwy
Redondo Beach, CA 90277

OFFER: 4080 EXPIRES: 7/30/25

"Empower special needs students at our school on my property in Cogua, Colombia."

Soles Marianos

Thank you for your Donation to Fundación Soles Marianos for Students with Special Needs in Colombia
Questions: Contact Herman Villoria, hermanv58@yahoo.com

IF YOU LIVE ALONE

MDMedAlert!™

STARTING AT **\$19.95** mo.

✓ Ambulance ✓ Police/Fire
✓ Family/Friends ✓ GPS & Fall Alert

CALL NOW! 800.809.3570 md-medalert.com

CATHOLIC CEMETERIES & MORTUARIES

EVERLASTING FAITH. EVERLASTING LIFE.

A ministry of the Church serving the faithful.

Learn about our 11 locations in Los Angeles, Ventura and Santa Barbara counties

(213) 637-7801 CatholicCM.org





**TRADITIONAL FUNERALS
CREMATION | PRE-PLANNING**

Rice Center
Torrance FD 1113

White & Day Center
Redondo Beach FD 825

310-792-7599 LAFuneral.com

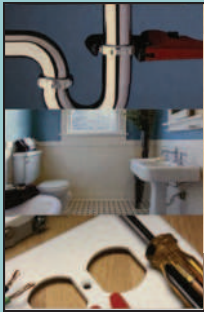

Your **ONE** stop shop for all your repair and improvement needs;
from complete facelifts to the smallest fix.

- Interior/Exterior Paint • Popcorn Removal
- Finish Carpentry • Landscape • Re-texturing
- Cabinet Repair/Replacement • Fencing
- Flooring • Electrical • Power Washing
- Re-glazing • Drywall • Patio and Deck Repair
- Plumbing • Re-screening

CSLB. #1065288 • Matthew Quinn • 310-808-3717
matt@heckofadeal.net • www.heckofadeal.net

LICENSED & INSURED

**SUPPORT OUR
ADVERTISERS!**

ADT-Monitored Home Security
Get 24-Hour Protection From a Name You Can Trust

- Burglary • Flood Detection
- Fire Safety • Carbon Monoxide

833-287-3502



CALIFORNIA AIR
Commercial and Residential
Heating and Air Conditioning

**Heating And Air
Conditioning
Residential
Repair
Service**



Call us Today To Book Now
310-530-0504
www.californiaaac.com

**SOUTH BAY
EQUITY LENDING**

Refinance
Purchase
Reverse Mortgages

Matthew Hadnett 310-378-8212
Mortgage Loan Broker - Active Parishoner
Cal-BRE #1319592 - NMLS #313412

3 FREE

**Music
Lessons**

310-749-7099

All Instruments!

SunsetLearningStudio.com

1 free trial-2 more free w/1st 10-pack

**Reliable
Caregivers**
(310) 218 8609

Enjoy the good life,
now not later.

Fine dining expertly prepared
by someone else.

Senior living,
personalized for you.

thecanterbury.org | (310) 421-4141

An ECS senior living community. Proudly nonprofit.

5801 Crestridge Rd, Rancho Palos Verdes, CA 90276
RCPE 191-00376, COA 257

the canterbury
The Art of Possibility

SAL CORREA
ADVANCE PLANNING ADVISOR
Hablo Español
Cell (310) 987-1104
E-Mail SCorrea@GreenHillsLA.com
PRE-PLANNING IS AN ACT OF LOVE, A GENEROUS GIFT
TO YOUR FAMILY AND FRIENDS, ALLOWING THEM TO
MOURN AND GRIEVE PEACEFULLY.
I HAVE ASSISTED HUNDREDS OF FAMILIES PLAN
THEIR LIFE CELEBRATION IN ADVANCE. I CAN MAKE THE
UNCOMFORTABLE PROCESS EASIER FOR YOU.

GREEN HILLS
FD 1175

LIC. 0M61169

**SUPPORT
OUR PARISH**

WICKERS, WICKERS & ADMANS LLP
A Father-Daughter Team

- PROBATE ESTATES • WILLS & TRUSTS
- TRUST LITIGATION & ADMINISTRATION
- TRIALS • APPEALS • CONSERVATORSHIPS

ATTORNEYS
Christina M. Wickers Herman
Rodney W. Wickers
Alexandra L. Admans

info@wickerslaw.com
(310) 540-2520
<https://wickerslaw.com>
Skypark Atrium |
2790 Skypark Drive, Suite 209,
Torrance, CA 90505

SHORT STAFFED?

Place an ad here to find new
local talent for your business.

CALL 800-477-4574

**Primetime
PLUMBING & ROOTER**

Free Camera Inspection
With Sewer Cleaning
MUST HAVE
Proper Clean Out
\$129

Drain Cleaning
\$99

\$75 OFF
ANY Plumbing Repair
of \$300 or More

primetimeplumbing.net
310-984-0377

cornerstone KNIGHTS OF COLUMBUS

**FLOOR COVERINGS
International**

One team. The whole project.
The Stars of FlooringSM.

310-974-1141 | fcisouthbay.com

BOOK A FREE FLOORING CONSULTATION TODAY!

**14 & UNDER GIRLS
CLUB TEAM TRYOUTS**

FOR GIRLS 9-14 YRS. 4th - 8th GRADE
SATURDAY, OCTOBER 4TH
AGES 9-12 YRS @ 10-12PM
AGES 13 & 14 @ 1-3PM

REGISTER
HERE

BEACH CITIES VOLLEYBALL
LA Galaxy (back courts)
540 Maple Ave. Torrance
310-546-9150 | beachcitiesvb.com



For ad info. call 1-800-950-9952 • www.4lpi.com

St. Lawrence Martyr Church, Redondo Beach, CA

B 4C 05-4027



Tara McGuinness

Attorney, Collaborator & Mediator

Family Law, Trusts & Estates

3424 W. Carson Street

Suite 570, Torrance

310.793.0800

www.taramcguinness.com

Serving South Bay For More Than 43 Years



kingdom outdoor living

DESIGN • BUILD • SOLAR



Located here in south
Redondo Beach

**"We, ALSO, help you
connect to a higher power!"**

Outdoor design/build
Residential/Commercial SOLAR

License #1063267

Please call for a
shining free consult!

310-421-0014
KOLsocial.com

Vince DeLuca

REALTOR – Broker

Active Parishioner

310-356-4232

ESTATE PROPERTIES

SENIOR CARE

Thrive in Your Own Home



**A Peaceful Way
HOME CARE**

apeacefulwayhomecare.com

- Compassionate
- Trustworthy
- Reliable
- Family owned & operated
- Licensed/Bonded/Insured

310-377-3776

Terry McGovern/Parishioner

GOOD DERMATOLOGY



Consuelo
David
MD, MSC

Noah
Craft
MD, PhD

Young
Kwak
MD

(310) 405-0693

www.goodderms.com

3640 Lomita Blvd Ste 301 • Torrance

GUITAR LESSONS!

SLM Guitar Instructor,
Joe DiResta offers in-home, private
guitar and bass lessons. Joe is a USC
music grad & has over **17 years** of
teaching & performing experience.

Call today to schedule your **FREE LESSON!**

310.408.4142



Harbor Terrace

Full Service Senior Living

- Independent Apartments
- Social Programs
- Meals & Housekeeping
- Transportation
- Assisted Living Services

435 W. 8th St., San Pedro, CA 90731

(310) 547-0090

www.HarborTerraceRetirement.com



SUPPORT
OUR PARISH



BICHLMEIER
INSURANCE
SERVICES, INC.

**Auto, Home, Business,
Life Insurance & more**

Carriers: Mercury, Liberty Mutual,
Travelers, Progressive & more



Phone: 310-376-8852 • Website: www.bisins.com

catholicmatch®

California



CatholicMatch.com/CA



**CHERISH
HOSPICE**

2340 Plaza Del Arno Ste 230 • Torrance, CA 90501

(310) 320-1677

www.cherishhospice.com

Quality of Health is our Commitment to you!



Suzy Zimmerman

AGENT



Lic. #
0F71296



Bus 310.377.9531

Fax 310.377.0954

www.ZimZimInsurance.com

suzy@zimziminsurance.com

Home Helpers® In-Home Caregivers

- Companionship, Safety
- Meals, Laundry, Driving, Dementia Care
- Veterans: VA may pay for your caregiving

**Short Shifts or
24-Hour Care**

424-495-4900

www.HomeHelpersHomeCare.com



MEMORY, COFFEE & COMPASSION SUPPORT GROUP

for Family Caregivers of
DEMENTIA, ALZHEIMER'S
& PARKINSON'S Loved Ones

Meets 2nd & 4th Wednesday every month • 10:00-11:00am
ROLLING HILLS METHODIST CHURCH • 26438 CRENSHAW BLVD.

• STATE-OF-THE-ART MEMORY CARE HOMES •
TORRANCE • PALOS VERDES
SOLVANG • SANTA YNEZ VALLEY

Schedule a
Tour Today!



Visit us online at:
WWW.FAMILYCONNECTMEMORYCARE.COM

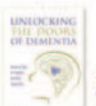

FOR MORE INFORMATION, CALL
310-383-1877

**Lauren
Mahakian**

Certified Memory Care Specialist
Group Practice
Speaker/Consultant
TEDx @Torrance



**SUPPORT OUR
ADVERTISERS!**



Water Damage Restoration • Sewage
Backup and Cleanup • Mold Removal
Fire and Smoke Damage • Disaster Restoration
Commercial Property Damage

Mention this ad for 10% discount

310-600-3780 • 911restorationsouthbayla.com



For ad info. call 1-800-950-9952 • www.4lpi.com

St. Lawrence Martyr Church, Redondo Beach, CA

A 4C 05-4027