

# ST. LAWRENCE MARTYR CATHOLIC COMMUNITY

FEBRUARY 8, 2026 | FIFTH SUNDAY IN ORDINARY TIME



YOUR LIGHT MUST  
**SHINE.**

— MATTHEW 5:16 —

FIFTH SUNDAY IN ORDINARY TIME

CLPI

Rev. Msgr. Paul Dotson, Pastor

Rev. Charles Balamaze, Associate Pastor | Rev. Msgr. Peter O'Reilly, In Residence

Deacon Don Burt | Deacon Jim Egnatuk | Deacon Dale Sheckler

## WEEKEND MASSES

Saturday	4:00 PM (Sunday Liturgy)
Sunday	7:00 AM, 9:00 AM, 11:30 AM, 5:00 PM

## DAILY MASSES

Monday - Saturday	8:10 AM
Tuesday & Thursday	12:00 PM

## ADORATION CHAPEL

Sunday	7:00 AM - 6:00 PM
Monday - Friday	7:00 AM - 3:30 PM
Saturday	8:00 AM - 5:00 PM

## MEMORIAL GARDEN

Monday - Friday	7:00 AM - 3:30 PM
Saturday & Sunday	9:00 AM - 4:30 PM

## SACRAMENT OF RECONCILIATION

Saturday	11:00 AM - 12:00 PM
----------	---------------------

## TELEPHONE NUMBERS

Pastoral Center	310-540-0329
Office for Worship	310-316-0090
Office of Religious Education	310-316-4460
O.C.I.A. for Adults	310-316-0961
St. Lawrence Martyr School	310-316-3049
Youth Ministry/Confirmation	310-316-0466
Funerals	424-458-7861
St. Lawrence Martyr Gift Shop	424-385-0546

To become a member of our community of faith  
please stop by or call the Pastoral Center at  
310-540-0329 | <https://www.stlm.org/im-new>



### GIVING TO ST. LAWRENCE MARTYR IS EASY WITH ELEXIO

Forgot your envelope? Are you visiting us today and want to make a ONE TIME GIFT? Want to give to a special collection? Follow these easy and secure steps to Text-to-Give:

- Text **GIVE** to **424-414-STLM**.
- Follow the text instructions to complete your donation.
- Save the number as a contact in your phone to make future giving faster and easier.

You may also give by scanning this QR Code with the camera app on your cellphone or visit **STLM.ORG/GIVING**



*We thank you for your generosity and support of our St. Lawrence Martyr Catholic Community.*

### PASTORAL CENTER HOURS FEBRUARY 8 - FEBRUARY 16

Sun	2/8	08:00 am - 01:00 pm
Mon	2/9	08:30 am - 12:30 pm 01:30 pm - 04:00 pm
Tue	2/10	08:30 am - 12:30 pm 01:30 pm - 04:00 pm
Wed	2/11	08:30 am - 12:30 pm 01:30 pm - 04:00 pm
Thu	2/12	08:30 am - 12:30 pm 01:30 pm - 04:00 pm
Fri	2/13	08:30 am - 12:30 pm 01:30 pm - 04:00 pm
Sat	2/14	<b>Closed</b>
Sun	2/15	08:00 am - 01:00 pm
Mon	2/16	<b>Office Closed for Presidents' Day</b>

## PRAYER FOR EVERYDAY

Bless us on our way, O Lord. Share with us as we share with others. Heal us as we help others to heal. Provide for us as we open our hands in charity. Every gift comes from You. You are at the heart of all that is good. Share that goodness with us today, abundantly. Amen. ©LPi

### Ministry Fair This Sunday

Sunday, February 8 | After all morning Masses

**BELONG. BE OF SERVICE. BE JOYFUL.**

Join us for a joyful celebration of who we are as a parish family and how God calls each of us to belong, to serve, and to live with joy. This gathering is an invitation to discover how your gifts can build up the Body of Christ and bring Christ's love to others.

Come experience the warmth of hospitality, meet fellow parishioners, and learn how our ministries serve both within our parish and beyond our walls. Whether you are new, returning, or have long called St. Lawrence home, there is a place for you here.

**BeLong** to a faith-filled community.

**Be of Service** in love and mission.

**Be Joyful** as Christ works through you.

### St. Bakhita Rosary This Sunday

Sunday, February 8,

Join the F.A.I.T.H. Ministry for a **St. Bakhita Rosary Against Human Trafficking**, uniting prayer and awareness to uphold human dignity. Inspired by St. Josephine Bakhita's witness, we entrust survivors to God's mercy, pray for conversion of hearts, and commit ourselves to vigilance, compassion, and concrete action within our community and hope-filled solidarity together always.

### Together in Mission

Together in Mission keeps parish and school doors open to more than worship. Catholic schools form saints and scholars, while parishes offer refuge—feeding the hungry, welcoming the lonely, and supporting families. Through acts of love like community food outreach, Christ remains alive and visible in His Church today.



THIS IS THE HOUR FOR *love*  
OUR GOAL: \$159,641



PRAYER REQUESTS

We pray for all those suffering illness and in need of healing and comfort.

Mari Jo Ternes	Louis Clark	Tamara Fick
Virginia Lower	Tony Stankus	Richard Contreras
Diane Cole	Gilda Lane	Pat Reed
Cathy Esquivel	Lorraine Quick	Irena Dybieck

THE FAITHFUL DEPARTED

May all the souls of the recently departed, through the mercy of Christ, rest in peace.

Sienna Marie Brachelli	James Duffy	Fr. Richard Miskella
Jerry Finnegan	Susan Betz McCance	Debra Dalton
Nelson Braunthal	Steven Giles	

Eternal Rest Grant Unto Them, O Lord.

SUNDAY READINGS

**First Reading:** Then your light shall break forth like the dawn, and your wound shall quickly be healed. (Isaiah 58:8)

**Psalm:** The just man is a light in darkness to the upright. (Psalm 112)

**Second Reading:** When I came to you, brothers and sisters, proclaiming the mystery of God, I did not come with sublimity of words or of wisdom. For I resolved to know nothing while I was with you except Jesus Christ, and him crucified. (1 Corinthians 2:1-2)

**Gospel:** “You are the light of the world. A city set on a mountain cannot be hidden. Nor do they light a lamp and then put it under a bushel basket.” (Matthew 5:14-15)

Excerpts from the Lectionary for Mass ©2001, 1998, 1970 CCD.  
The English translation of Psalm Responses from Lectionary for Mass © 1969, 1981, 1997,  
International Commission on English in the Liturgy Corporation. All rights reserved. ©LPi

WEEKLY READINGS

Sunday:	Isaiah 58:7-10, 1 Corinthians 2:1-5, Matthew 5:13-16
Monday:	1 Kings 8:1-7, 9-13, Mark 6:53-56
Tuesday:	1 Kings 8:22-23, 27-30, Mark 7:1-13
Wednesday:	1 Kings 10:1-10, Mark 7:14-23
Thursday:	1 Kings 11:4-13, Mark 7:24-30
Friday:	1 Kings 11:29-32; 12:19, Mark 7:31-37
Saturday:	1 Kings 12:26-32; 13:33-34, Mark 8:1-10
Next Sunday:	Sirach 15:15-20, 1 Corinthians 2:6-10, Matthew 5:17-37



SUNDAY, FEBRUARY 8

7:00 am	Fr. John Hampsch †
9:00 am	Lani Gonzaga † Molly Norton †
11:30 am	Irene Salcedo †

MONDAY, FEBRUARY 9

8:10 am	Robert & Carolyn Klinger †
---------	----------------------------

TUESDAY, FEBRUARY 10

8:10 am	Mary Teshiba
12:00 pm	Isaias Diokno †

WEDNESDAY, FEBRUARY 11

8:10 am	Carlene Krimm †
---------	-----------------

THURSDAY, FEBRUARY 12

8:10 am	Kathleen Ambrosi
12:00 pm	Alan J. Johnson †

FRIDAY, FEBRUARY 13

8:10 am	Mike Dempster †
---------	-----------------

SATURDAY, FEBRUARY 14

8:10 am	Mary DeMoore †
4:00 pm	Cecile Oswald †

SUNDAY, FEBRUARY 15

7:00 am	Catherine & Bill Rudge †
9:00 am	George Toya †
11:30 am	June Leach †

(† Deceased)

Parishioners are invited to offer Mass intentions for loved ones, living or deceased. A donation of \$20 is suggested. You may also add your loved ones to the Book of Intentions in the church by Mary. Your offering supports our parish and the spiritual work of the Church. Thank you for your generosity.



THE MASS

O.C.I.A. in Pastoral Center

Wednesday, February 11, 7:00 pm

ALL ARE WELCOME!



# THE COST OF DISCIPLESHIP

©LPI

## GOSPEL MEDITATION by FR. JOHN MUIR

I recently learned why zebras have stripes. Scientists used to think it was for camouflage, but new research suggests something more interesting: the stripes help zebras blend in with one another. When a predator looks at a herd, the overlapping stripes make it hard to single out one animal. But if a researcher spray-paints a dot on just one zebra, predators lock on it and eventually attack. The lesson? In the wild, blending in is protection. Standing out can be dangerous.

Human beings are not so different. Most of us would rather blend in than stand out, especially when it comes to our faith. We know that giving bold witness to Jesus — through our words, values, or public choices — can make us targets for criticism, isolation, or judgment. That's why Jesus' words in today's Gospel are so challenging: **"You are the light of the world. A city set on a mountain cannot be hidden"** (Matthew 5:14).

A city on a hill draws attention. It also draws fire. But that's part of the cost of discipleship. Jesus doesn't call us to be tribal or boastful. He calls us to stand in the open with humble confidence, so that people might see our good deeds and glorify our Father in heaven. Today, let's ask for the courage not just to believe in Christ, but to be seen believing in him. ©LPI

## (PRACTICING) CATHOLIC RECOGNIZE GOD IN YOUR ORDINARY MOMENTS

**Mini Reflection:** The greatest saints in history were not great at holiness. The greatest saints in history were great at being who they were meant to be.

### Be Salty

I want you to close your eyes. Are they closed? (I'm serious.) Okay. Now think of the greatest saint in history.

I don't care who you're thinking of. It's going to be different for everyone. Just think of that person. Think of his or her life. And answer the question: Why is he or she a great saint?

You're all thinking of different people, but the answer is the same for everyone. And it's not "Because he did great things for God" or "Because she sacrificed everything she had for the poor." Those answers show evidence of the reason. But the reason is something more.

The greatest saints in history were not great at holiness. God brought holiness about within them because (ding ding ding! Here's the answer!) the greatest saints in history were great at being who they were meant to be.

Not who they wanted to be. Not who they thought they should be. Who they were meant to be.

Simply put, they gave themselves to God. All of themselves. Flaws and all. And God took them, in their totality, and said: "Now watch this."

Just imagine if salt was ashamed of being salty. Imagine if it looked at the sodium content on its nutrition label and thought, "That's embarrassing," and decided it was going to stop being salt. Well, great. Now it's just a box of tiny rocks.

Wouldn't it have been better for the salt to trust the baker using it?

There is a plan for each of us. There is a path to holiness for each of us. This path doesn't bypass our flaws or our weaknesses; it incorporates them. It transforms them. It fulfills them.

So be salty. Be who you were meant to be.

- Colleen Jurkiewicz Dorman . ©LPI

## ON THE DEATH OF A LOVED-ONE

Families experiencing the loss of a loved one may call 424-458-7861 at any time to begin funeral arrangements at St. Lawrence Martyr. This dedicated line is checked three times a day, and a minister will return your call within 24 hours.



## QUESTIONS OF THE WEEK

### REFLECT AND RESPOND TO SCRIPTURE

This Sunday's readings call us to a lived faith—one rooted in humility, expressed through compassion, and made visible when we allow God's light to shine through our service and witness.

*How am I being invited to live my faith more visibly through acts of mercy, welcome, and accompaniment?*

*Where can I trust God's power more deeply so that my life points beyond myself to Christ?*

## LIVE THE LITURGY

Salt without flavor is no longer salt. Light that illuminates nothing is no longer light. As Christians, we must be what we have been made to be. So think about it, carefully: what stands between you and being who you were made to be?

©LPi

St. Josephine Bakhita | February 8

**St. Bajhita Rosary Against Human Trafficking  
Sunday, February 8, 1:00 pm | In the Church**

The story of St. Josephine Bakhita (1869-1947) is a story that many people taken into slavery have experienced. Born in the Darfur region of Sudan, she was kidnapped at the age of 8 and sold into slavery many times. As she passed from owner to owner, she experienced the moral and physical humiliations associated with slavery. It was only at the age of 13 that her suffering was alleviated after she was bought for the Italian Consul in Sudan. It was here that she was fortunate to receive kindness, respect, and peace from her new master.

She was later handed over to the Canossian Sisters when she made the case that slavery had been outlawed in Italy for years. She was baptized and confirmed in the Catholic Church in 1890, where she took the name Josephine. She later entered the Institute of St. Magdalene of Canossa in 1893 and made her profession three years later.

St. Josephine Bakhita's next 50 years were spent serving people through cooking, sewing, embroidery, and housekeeping. She was a source of encouragement and her constant smile won people's hearts, as did her humility and simplicity. Today she is known as the patron saint of victims of modern slavery and human trafficking. ©LPi

## See You in the *Eucharist*



St. Lawrence Martyr Catholic Community is more than a place we go on Sundays (and even weekdays) for Mass. It is a living community—the Body of Christ in our neighborhood. When parishioners become involved in ministries, the Church comes alive in visible and powerful ways. Whether serving at the altar, proclaiming the Word, singing in the choir, helping the poor or those who have lost a loved one, teaching the young, or offering a welcoming smile, each ministry allows us to share the gifts God has entrusted to us for the good of all. Getting involved in the parish deepens our faith. Ministry is not just “helping out”; it is a response to our baptismal call to discipleship. Serving alongside others builds friendships, strengthens our sense of belonging, and helps us grow spiritually as we put faith into action, while ensuring the parish can continue its mission of worship and service. Most importantly, parish ministries are how the Church reaches hearts. When parishioners step forward, newcomers feel welcomed, those in need find support, and the Gospel is lived—not just spoken. Every gift matters and every person has a place. By getting involved, we help our parish become the vibrant, loving community Christ calls it to be.

**Les Rangel-Santos, Dir of Worship: Liturgy & Music**  
[les.rangelsantos@slm.org](mailto:les.rangelsantos@slm.org)

## SLM GIFT SHOP

Sun | 8:30 AM - 1:00 PM  
Tue, Thu, Fri | 10:00 AM - 4:00 PM  
Mon, Wed, Sat | Closed



The Gift Shop is celebrating World Marriage Day! Stop by this week to pick up a special Valentine or a "thinking of you" gift that shares God's love.

## DONUTS THIS WEEK

Sunday | after 7 am & 9 am Masses  
This Sunday we give thanks to our host

### St. Lawrence Martyr School

*Freewill offerings always greatly appreciated  
and support our Donut Ministry.*

## VOTIVE CANDLES

Candles are available at the Pastoral Center or in the Gift Shop. Candles are \$5.00 ea. and stay lit for five days.

## BAPTISM MINISTRY

Each baby baptized at SLM receives a blanket crocheted by our Knitting Ministry.

If you want to support this ministry, you may drop off a monetary donation at the Pastoral Center. Please indicate **Baptism Ministry**.

Interested in  
volunteering?  
Looking for  
support?



## MICHELANGELO MINISTRY

Mon, Feb 9, 10:00 am | Parish Hall  
Explore the artist within you & be part of a community who love the creative process.  
310-540-0329 x 540

## YOUNG ADULT MINISTRY

Mon, Feb 9, 6:00 pm | Pastoral Center  
Young Adult fellowship and formation guided by Fr. Charles.  
310-540-0329

## LGBT+ (ONE HEART) MINISTRY

Tue, Feb 10, 7:00 pm | Pastoral Center  
Ministry open to members of the LGBT+ Community, family, friends & allies.  
Don.Burt@stlm.org

## SOUTH BAY STRUMMERS

Sat, Feb 14, 9:00 am | Parish Hall  
Ukulele Group - everyone's welcome! Just bring your smile and love of music!  
SouthBayStrummers@yahoo.com

## WOMEN IN TRANSITION

Sun, Feb 15, 10:30 am | Pastoral Center  
A group of women supporting each other through life's many transitions.  
310-540-0329 x 540

## SPIRITUAL BOOK CLUB

Wed, Feb 18, 10:00 am | Pastoral Center  
Small Community of Faith who love reading & discussing books.  
310-415-0876

## ONE IN CHRIST MINISTRY

Thu, Feb 19, 7:00 pm | Pastoral Center  
A ministry for racial healing and cultural celebration. Come pray with us.  
310-540-0329 x 276

## ST. KATERI CIRCLE

Fri, Feb 20, 6:00 pm | Call for location  
A Native American prayer group devoted to St. Kateri Tekakwitha.  
310-901-2432

## CHRISTIAN FAMILY MOVEMENT

Sat, Feb 21 | Rogers Group  
Small groups discuss topics through the lens of faith and provide support for each other.  
310-722-0176

## CAREGIVERS SUPPORT

Sun, Feb 22, 10:30 am | Pastoral Center  
Gathering of people who are directly or indirectly affected by care giving of others.  
310-540-0329 x 540

## RESPECT LIFE MINISTRY ROSARY

Mon, Feb 23, 7:00 pm | In the Church  
Dedicated to bringing the message of life to the parish & the world.  
310-678-2583 | DaleSheckler@gmail.com

## NAMI FAMILY SUPPORT

Wed, Feb 25, 7:00 pm | Parish Hall  
Family Support Group for those with loved ones suffering from mental illness.  
310-792-0244

## CATECHISM & COFFEE

Thu, Mar 5, 9:00 am | Parish Hall  
Discussion of the Catechism of the Catholic Church guided by Fr. Charles.  
310-540-0329

## GRIEF SUPPORT GROUP

Sun, Mar 8, 10:30 am | Pastoral Center  
Group meeting for those mourning the loss of a loved one.  
310-540-0329 x 540

## PADDLE N PRAISE

Sat, Mar 14, 9:00 am | Lower Courts  
All adults 18 and over invited to fun, faith and fellowship through Pickleball.  
424-408-9738

## SINGALONG JAM NIGHTS

Mon, Mar 16, 7:00 pm | Parish Hall  
Bring instruments and/or the desire to sing along to well-loved songs in a group setting.  
RauLisaV@gmail.com

## F.A.I.T.H. MINISTRY

Thu, Apr 16, 7:00 pm | Parish Hall  
Supports the victims of human trafficking in the South Bay and Los Angeles County.  
310-540-0329 x 380

## ADDITIONAL CONTACTS

### Stephen Ministry Message Line

Christian friend to listen, pray and support you in difficult times.  
(Confidential) 310-540-0329 x540

### Saturday Street Ministry

Provide food & clothing to homeless in LA.  
310-540-0329 x276

### Open Arms Ministry

Friendly visits to home bound parishioners.  
310-540-0329 x 540



## MICHELANGELO MINISTRY

*"Art enables us to find ourselves and lose ourselves at the same time"* - Thomas Merton  
We invite you to .explore the artist within you, to learn to hear the Holy Spirit guiding you towards your creativity. Don't be shy! This is a ministry where the slogan "No experience necessary" holds true and is a socially supportive and safe space to explore, create, and grow. We will learn and laugh and be joyful together through art. And if you just want to show up and paint rocks, this is the place for you! Rocks and paint will always be on hand.

**2<sup>nd</sup> & 4<sup>th</sup> Monday each month | 10:00 a.m. - 12:00 noon | Parish Hall - upstairs**

## SLM SCHOOL SCRIP

Tue & Thu | 8:00 AM - 2:45 PM  
310-316-3049

*Available from the Parish Office  
outside of regular Scrip office hours.*

## Young Adult Ministry

Women and men, ages 18 to 30s, all from diverse cultural, vocational, social, and political backgrounds. We come together for spiritual, educational, and social activities and programs. We support each other as we discover new roles in life, family, work, society, and the Catholic Church. Join our family for fellowship and fun.

**Father Charles Balamaze | 310-540-0329**



## PRAYER SHAWLS

Shawls and blankets available to give to anyone who needs an uplift. The shawls and blankets are free of charge and available in the Pastoral Center.

## F.A.I.T.H. MINISTRY

The F.A.I.T.H. (Freedom & Intervention for the Trafficking of Humans) Ministry supports the victims of human trafficking in the South Bay and in Los Angeles County.

*We are collecting toiletry items for victims of human trafficking. The items can be dropped off at the Pastoral Center during normal business hours.*

faith.ministry@stlm.org  
310-540-0329 x 380



## THE LGBT+ (ONE HEART) MINISTRY

"One Heart" is the LGBT ministry at Saint Lawrence Martyr Church. We are dedicated to the loving acceptance and integration of all persons into our faith community by listening to, understanding, and supporting one another as followers of Jesus.

**2nd Tuesday of each month | 7:00 pm | Pastoral Center**  
**Deacon Don | don.burt@stlm.org**

The South Bay Strummers is a friendly ukulele group open to all, free to join, and welcoming every skill level. Members learn, play, and share music together at community events across the South Bay - including the Torrance Memorial Holiday Festival, senior centers, St. Lawrence's BBQ and Tree Lighting, and the beloved Sleepy Hollow Christmas Lights show. Founded and led by Clint Fisher since 2002, the group brings people together through music, friendship, and fun.



**Every Saturday**  
**9:00am | Parish Hall**

Clint Fisher  
310-890-0975  
SouthBayStrummers@yahoo.com  
southbaystrummers.weebly.com

## FOOD PANTRY

Saturday | 8 AM - 10 AM  
1st Sunday | 8 AM - 11 AM

We **prepare bags of groceries** for individual families and **sack lunches** given to the homeless. For a list of preferred donations please visit **www.stlm.org/giving-back**.

**Monetary donations** may be given online through Elexio Giving, mailed or dropped in the Pastoral Center mail slot. Please indicate **Food Pantry**.

*Thank you for your ongoing generosity  
as we continue to serve those in need.*  
310-540-0329 x 276

## Women in Transition

Maybe you've wondered about our group and thought, "I'm not in transition. Nothing is changing in my life." Our lives are changing from day to day, from moment to moment, feeling full one day and empty the next, happy one day and sad the next. Sometimes we feel as though we are in the midst of chaos; our lives are spinning out of control, and we are the only ones who experience these emotions. We can find comfort in learning that we are not alone; that others are likely spinning in similar orbits. Together, in this group, let's share our lives.

## SPIRITUAL BOOK CLUB

All are welcome to join this Small Community of Faith.  
Our new book is **Imagine You Walked with Jesus: A Guide to Ignatian Contemplative Prayer** by Jerry Windley-Daoust.  
Call for more information, or just show up.

**1st and 3rd Wed of each month | 10:00am | Pastoral Center**  
**Jeanine Gallagher | 310-415-0876**



Keep in touch with us  
via email & text  
Text **STLM** to **84576**



**SAFEGUARD THE CHILDREN: ONLINE ENTICEMENT: WHAT IS IT AND HOW TO TALK ABOUT IT**

Online enticement occurs when an individual communicates online with someone believed to be a child with the intent to commit a sexual offense or abduction. This form of exploitation often involves grooming a child to share sexually explicit images, engage in sexual conversations, or meet in person, sometimes including the selling or trading of images. It can occur across all online platforms—social media, messaging apps, games, and more. While motives vary, offenders most often seek to extort additional explicit images. Because children and teens may hesitate to disclose uncomfortable online interactions, it's important to understand this issue and know how to talk about it.



**PARISH LENTEN MISSION**  
February 16 & 17  
7:00 pm | In the Church

with  
**Fr. Dorian Llywelyn, S.J.**



**RECONGRESS**  
RENEW • EXPERIENCE • CELEBRATE

**Adult Days**  
February 20 - 22, 2026

Join a global community of believers, educators, and ministry professionals from diverse backgrounds for a unique experience. Choose from over 140 workshops tailored to your interests and needs. Enjoy daily Liturgies, find peace in Sacred Space, and explore resources in our Exhibit Hall. Whether for spiritual growth, professional development, or deeper faith, RE Congress has something for everyone.



**26 HOUR MEN'S RETREAT**

**FEB 27-28**  
stlm.org/cs

**CORNERSTONE**

**COMMUNITY THROUGH BROTHERHOOD**  
**Start 2026 with a Recharge**  
**Come to Cornerstone!**

Step out of your daily routine to reflect, renew, and strengthen what matters most in your life. All are welcome.

- Build meaningful connections.
- Grow in faith and purpose.
- Experience true brotherhood.
- An experience you will never forget.

**TAKE THIS STEP. SAY YES!**



**SAN PEDRO COUNCIL OF CATHOLIC WOMEN (SPCCW)**  
**2026 LENTEN RETREAT**  
**March 14 | 8 am - 4 pm**  
**American Martyrs**

Through the Synodal Process of Listening and Reflection, Ann Hansen (Executive Director of Ignatians West) will present the Four Foundational Models of Ignatian Spirituality, offering tools for prayer, discernment, and faithful action.

**Reserve your place today!**  
**\$50.00 RSVP by Feb 27, 2026**

Email your name, phone number, email address and parish name.

sanpedroccw@gmail.com  
Sheila C. 310-863-0812



**Senior Luncheon**  
Wed, March 18 | 12:00 pm

Reserve no later than March 11  
310-540-0329 x540



**GIVE SERVE LIVE**

Interested in volunteering?  
Looking for support?

St. Lawrence Martyr  
Catholic Community  
310-540-0329 | [www.stlm.org](http://www.stlm.org)

Join us for a  
Special Mass in Honor of  
*World Marriage Day*

Friday, February 13, 2026  
6:30 pm - 9:00 pm

Light Refreshments will  
follow in the Parish Hall.





Family Paintings & Portraits of  
Children very special offers  
*Paintings to be viewed at La Placita Catholic  
Church commissioned by arch Diocese*

**EXPERT ARTIST PAINTER IN ALL GENRES**  
Art classes and privates welcome

\*\*\*Free meet and greet when mentioning the bulletin\*\*\*

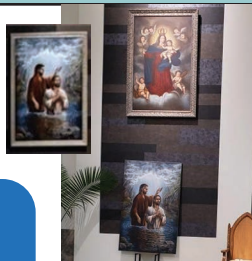

**NAZARETH HOUSE**  
ASSISTED LIVING COMMUNITY

For information and to schedule a tour contact:  
**Josephine Wazir - EXECUTIVE DIRECTOR**  
JWazir@nazarethhousela.org | 310-839-2361  
3333 Manning Ave, Los Angeles, CA 90064  
New Dining Room | Daily Mass | Beautiful Gardens

RCFE #191600600

Join the Nationwide  
**BIBLE STUDY**

**ST. PAUL CENTER**  
STPAULCENTER.COM/LENT

**VILLA SORRENTO**  
23450 Madison St  
Torrance, CA  
(310) 539-6826  
villasorrentoassistedliving.com

Let Go.  
Let God.

**Where LA Catholics Go to Stay Connected.**

**ANGELUS**  
Subscribe today for just \$30.00 ~~\$19.95~~

Two easy ways to order: [AngelusNews.com/Bulletin](http://AngelusNews.com/Bulletin) | 844-245-6630

**Casa Blanca Builders**  
Residential • New Construction  
Remodeling  
Since 1990  
**Saul Macias** (310) 266-2597  
General Contractor Lic. 878015

**Peter Wollner • Real Estate Broker**  
Residential • Commercial  
Sales • Leasing • Management  
Lifelong Parishioner/SLM Alumni

**NHL Brokers**  
310-259-6698 DRE#01381742

*America's Choice in Home Care\**  
**VisitingAngels**  
LIVING ASSISTANCE SERVICES

**Experienced local senior care  
for total peace of mind.**

**424.772.6604**  
[VisitingAngels.com/Torrance](http://VisitingAngels.com/Torrance)

Each Visiting Angels agency is independently owned and operated. License #194700020  
\*2023 Visiting Angels is a registered trademark of Living Assistance Services, Inc.

**THE MORTUARY  
AT GREEN HILLS**

Scan the QR code to begin  
advance planning today.

310-831-0311 [greenhillsLA.com](http://greenhillsLA.com)

Advance funeral planning is a gift, an act of love that grants your family and loved ones peace of mind after you've gone.

When you partner with us, we will organize your information, document your wishes, and ease the process for the ones you love most.

**CENTURY 21  
FINE HOMES & ESTATES.**  
Union Realty Co.

**Jennette Toderick, Broker/CEO, Parishioner**  
(310) 418-6318 • [www.c21union.com](http://www.c21union.com)

*A portion of commission donated back to the school upon closing in your name*

**corner bakery CAFE**

**FREE COFFEE**  
with any Breakfast Entree Purchase

**JOIN US AROUND THE CORNER!**  
Monday - Sunday 6am - 9pm  
1888 S Pacific Coast Hwy  
Redondo Beach, CA 90277

**OFFER: 4080 EXPIRES: 7/30/25**

**Riera's PLACE**  
deli and more

A family-run deli offering a wide range of breakfast burritos, sandwiches, salads, fresh poke, Sicilian-style pizzas and catering services. Monday through Saturdays: 10am to 6pm Closed Sunday

1908 S. Pacific Coast Hwy., Redondo Beach  
310-316-1908 • [rierasplace.com](http://rierasplace.com) • IG: @rierasplace

**IF YOU LIVE ALONE**

**MDMedAlert!**™

STARTING AT **\$19.95** mo.

✓ Ambulance ✓ Police/Fire  
✓ Family/Friends ✓ GPS & Fall Alert

**CALL NOW! 800.809.3570** • [md-medalert.com](http://md-medalert.com)

**Catholic Cruises and Tours**  
CST# 2117990-70

- Shrines of Alpine Europe with Oberammergau
- Fatima, Lourdes & Shrines of Spain Pilgrimage
- Shrines of Northern Italy • Spiritual Highlights of Italy
- Holy Land/Jordan
- Cruises- Panama Canal, Hawaii, Australia/Asia
- Easter & Christmas Sailings

Call 860-399-1785 or go to [www.CatholicCruisesandTours.com](http://www.CatholicCruisesandTours.com)

**CATHOLIC CEMETERIES & MORTUARIES**

EVERLASTING FAITH. EVERLASTING LIFE.

*A ministry of the Church  
serving the faithful.*

Learn about our 11 locations in  
Los Angeles, Ventura and  
Santa Barbara counties

**(213) 637-7801 CatholicCM.org**





TRADITIONAL FUNERALS  
CREMATION | PRE-PLANNING

Rice Center  
Torrance FD 1113

White & Day Center  
Redondo Beach FD 825

310-792-7599 LAFuneral.com

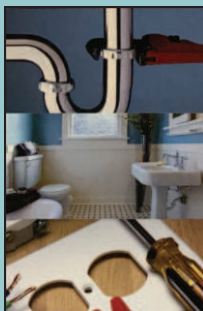

Your **ONE** stop shop for all your repair and improvement needs;  
from complete facelifts to the smallest fix.

- Interior/Exterior Paint • Popcorn Removal
- Finish Carpentry • Landscape • Re-texturing
- Cabinet Repair/Replacement • Fencing
- Flooring • Electrical • Power Washing
- Re-glazing • Drywall • Patio and Deck Repair
- Plumbing • Re-screening

CSLB. #1065288 • Matthew Quinn • 310-808-3717  
matt@heckofadeal.net • www.heckofadeal.net

**LICENSED & INSURED**

Little space.  
Big impact.

Advertise here  
Call 800-950-9952

**ADT-Monitored Home Security**  
Get 24-Hour Protection From a Name You Can Trust

- Burglary • Flood Detection
- Fire Safety • Carbon Monoxide

833-287-3502



An ECS Senior Living Community. Proudly nonprofit.  
(310) 421-4141 | [thecanbury.org](http://thecanbury.org)

At The Canterbury, the formula for living your best life is based on proactive wellness, lifelong learning, and community connection. Find the choice you deserve, freedom you desire, and flexibility you can count on; because life is what you make it.

Your legacy is now.



5801 Crestridge Rd. Rancho Palos Verdes, CA 90275  
RCFE 191-603774, COA 257

**CALIFORNIA AIR**  
Commercial and Residential  
Heating and Air Conditioning

**Heating And Air  
Conditioning  
Residential  
Repair  
Service**



Call us Today To Book Now  
**310-530-0504**  
[www.californiaac.com](http://www.californiaac.com)

**SOUTH BAY  
EQUITY LENDING** Refinance  
Purchase  
Reverse Mortgages

Matthew Hadnett 310-378-8212  
Mortgage Loan Broker - Active Parishoner  
Cal-BRE #1319592 - NMLS #313412

**3 FREE**

**Music  
Lessons**  
**310-749-7099**

All Instruments!  
[SunsetLearningStudio.com](http://SunsetLearningStudio.com)  
1 free trial-2 more free w/1st 10-pack

**Reliable  
Caregivers**  
**(310) 218 8609**



**GREEN HILLS**  
FD 1175

**SAL CORREA**  
ADVANCE PLANNING ADVISOR  
Hablo Español  
Cell (310) 987-1104  
E-Mail [SCorrea@GreenHillsLA.com](mailto:SCorrea@GreenHillsLA.com)  
PRE-PLANNING IS AN ACT OF LOVE, A GENEROUS GIFT  
TO YOUR FAMILY AND FRIENDS, ALLOWING THEM TO  
MOURN AND GRIEVE PEACEFULLY.

I HAVE ASSISTED HUNDREDS OF FAMILIES PLAN  
THEIR LIFE CELEBRATION IN ADVANCE. | CAN MAKE THE  
UNCOMFORTABLE PROCESS EASIER FOR YOU.

LIC. 0M61169

**Advertise Here!**

Engage with consumers in  
your neighborhood.



Lic 957812

Free Camera Inspection  
With Sewer Cleaning  
MUST HAVE  
Proper Clean Out  
**\$129**

[primetimeplumbing.net](http://primetimeplumbing.net)  
310-984-0377

Drain Cleaning  
**\$99**

**\$75 OFF**  
ANY Plumbing Repair  
of \$300 or More



**WICKERS, WICKERS & ADMANS LLP**

A Father-Daughter Team

- PROBATE ESTATES • WILLS & TRUSTS • TRUST LITIGATION & ADMINISTRATION
- TRIALS • APPEALS • CONSERVATORSHIPS

info@wickerslaw.com  
(310) 540-2520  
<https://wickerslaw.com>  
Skypark Atrium |  
2790 Skypark Drive, Suite 209,  
Torrance, CA 90505

ATTORNEYS  
**Christina M. Wickers Herman**  
**Rodney W. Wickers**  
**Alexandra L. Admans**



**14 & UNDER GIRLS  
CLUB TEAM TRYOUTS**

FOR GIRLS 9-14 YRS. 4th - 8th GRADE  
**SATURDAY, OCTOBER 4TH**  
AGES 9-12 YRS @ 10-12PM  
AGES 13 & 14 @ 1-3PM



REGISTER  
HERE



**LA Galaxy (back courts)**  
540 Maple Ave. Torrance  
310-546-9150 | [beachcitiesvbc.com](http://beachcitiesvbc.com)



**FLOOR COVERINGS  
International**  
The team. The whole project.  
The Stars of FlooringSM.  
310-974-1141 | [fcisouthbay.com](http://fcisouthbay.com)  
BOOK A FREE FLOORING CONSULTATION TODAY!



For ad info. call 1-800-950-9952 • [www.4lpi.com](http://www.4lpi.com)

St. Lawrence Martyr Church, Redondo Beach, CA

05-4027





## Tara McGuinness

Attorney, Collaborator & Mediator

Family Law, Trusts & Estates

3424 W. Carson Street

Suite 570, Torrance

**310.793.0800**

[www.taramcguinness.com](http://www.taramcguinness.com)

*Serving South Bay*

*For More Than 44 Years*

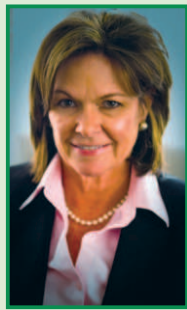

## kingdom outdoor living

DESIGN • BUILD • SOLAR



Located here in south  
Redondo Beach

**"We, ALSO, help you  
connect to a higher power!"**

Outdoor design/build  
Residential/Commercial SOLAR

License #1063267

Please call for a  
shining free consult!

**310-421-0014**  
**KOLsocial.com**

## SENIOR CARE

**Thrive in Your Own Home**



**A Peaceful Way  
HOME CARE**

[apeacefulwayhomecare.com](http://apeacefulwayhomecare.com)

- Compassionate
- Trustworthy
- Reliable
- Family owned & operated
- Licensed/Bonded/Insured

**310-377-3776**

Terry McGovern/Parishioner



Water Damage Restoration • Sewage  
Backup and Cleanup • Mold Removal  
Fire and Smoke Damage • Disaster Restoration  
Commercial Property Damage



**Mention this ad for 10% discount**

**310-600-3780 • 911restorationsouthbayla.com**

## Vince DeLuca

REALTOR – Broker

Active Parishioner

**310-356-4232**

ESTATE PROPERTIES



## Suzy Zimmerman

AGENT

Lic. #  
0F71296



**Bus 310.377.9531**

Fax 310.377.0954

[www.ZimZimInsurance.com](http://www.ZimZimInsurance.com)

[suzy@zimziminsurance.com](mailto:suzy@zimziminsurance.com)



## Harbor Terrace

Full Service Senior Living

- Independent Apartments
- Social Programs
- Meals & Housekeeping
- Transportation
- Assisted Living Services

435 W. 8th St., San Pedro, CA 90731

**(310) 547-0090**

[www.HarborTerraceRetirement.com](http://www.HarborTerraceRetirement.com)

## GUITAR LESSONS!

SLM Guitar Instructor,  
**Joe DiResta** offers in-home, private  
guitar and bass lessons. Joe is a USC  
music grad & has over **17 years** of  
teaching & performing experience.

Call today to schedule your **FREE LESSON!**

**310.408.4142**



BICHLMEIER  
INSURANCE  
SERVICES, INC.

**Auto, Home, Business,  
Life Insurance & more**

Carriers: Mercury, Liberty Mutual,  
Travelers, Progressive & more



**Phone: 310-376-8852 • Website: [www.bisins.com](http://www.bisins.com)**



**CHERISH  
HOSPICE**

*Quality of Health is our Commitment to you!*

2340 Plaza Del Arno Ste 230 • Torrance, CA 90501

**(310) 320-1677**

**[www.cherishhospice.com](http://www.cherishhospice.com)**



## Home Helpers® In-Home Caregivers

- Companionship, Safety
- Meals, Laundry, Driving, Dementia Care
- Veterans: VA may pay for your caregiving

**Short Shifts or  
24-Hour Care**

**424-495-4900**

[www.HomeHelpersHomeCare.com](http://www.HomeHelpersHomeCare.com)



## MEMORY, COFFEE & COMPASSION SUPPORT GROUP

for Family Caregivers of  
DEMENTIA, ALZHEIMER'S  
& PARKINSON'S Loved Ones

Meets 2nd & 4th Wednesday every month • 10:00-11:00am  
ROLLING HILLS METHODIST CHURCH • 26438 CRENSHAW BLVD.

**• STATE-OF-THE-ART MEMORY CARE HOMES •**  
TORRANCE • PALOS VERDES  
SOLVANG • SANTA YNEZ VALLEY

*Schedule a  
Tour Today!*



*Sometimes, Love is not Enough*

Visit us online at:  
[WWW.FAMILYCONNECTMEMORYCARE.COM](http://WWW.FAMILYCONNECTMEMORYCARE.COM)



*Now Available on  
Amazon & Barnes & Noble*

FOR MORE INFORMATION, CALL

**310-383-1877**

**Lauren  
Mahakian**

*Certified Dementia Practitioner  
Certified Executive  
Group Facilitator  
Speaker/Trainer  
TEDx #17707545*



**GOOD  
DERMATOLOGY**



Consuelo  
David  
MD, MSC

Noah  
Craft  
MD, PhD

Young  
Kwak  
MD

**(310) 405-0693**

[www.goodderms.com](http://www.goodderms.com)

3640 Lomita Blvd Ste 301 • Torrance

**Support Our  
Advertisers!**

**catholicmatch®**

California



**[CatholicMatch.com/CA](http://CatholicMatch.com/CA)**



For ad info. call 1-800-950-9952 • [www.4lpi.com](http://www.4lpi.com)

St. Lawrence Martyr Church, Redondo Beach, CA

05-4027