St. Lawrence Martyr Catholic Community

November 8, 2026 | Thirty-Second Sunday in Ordinary Time

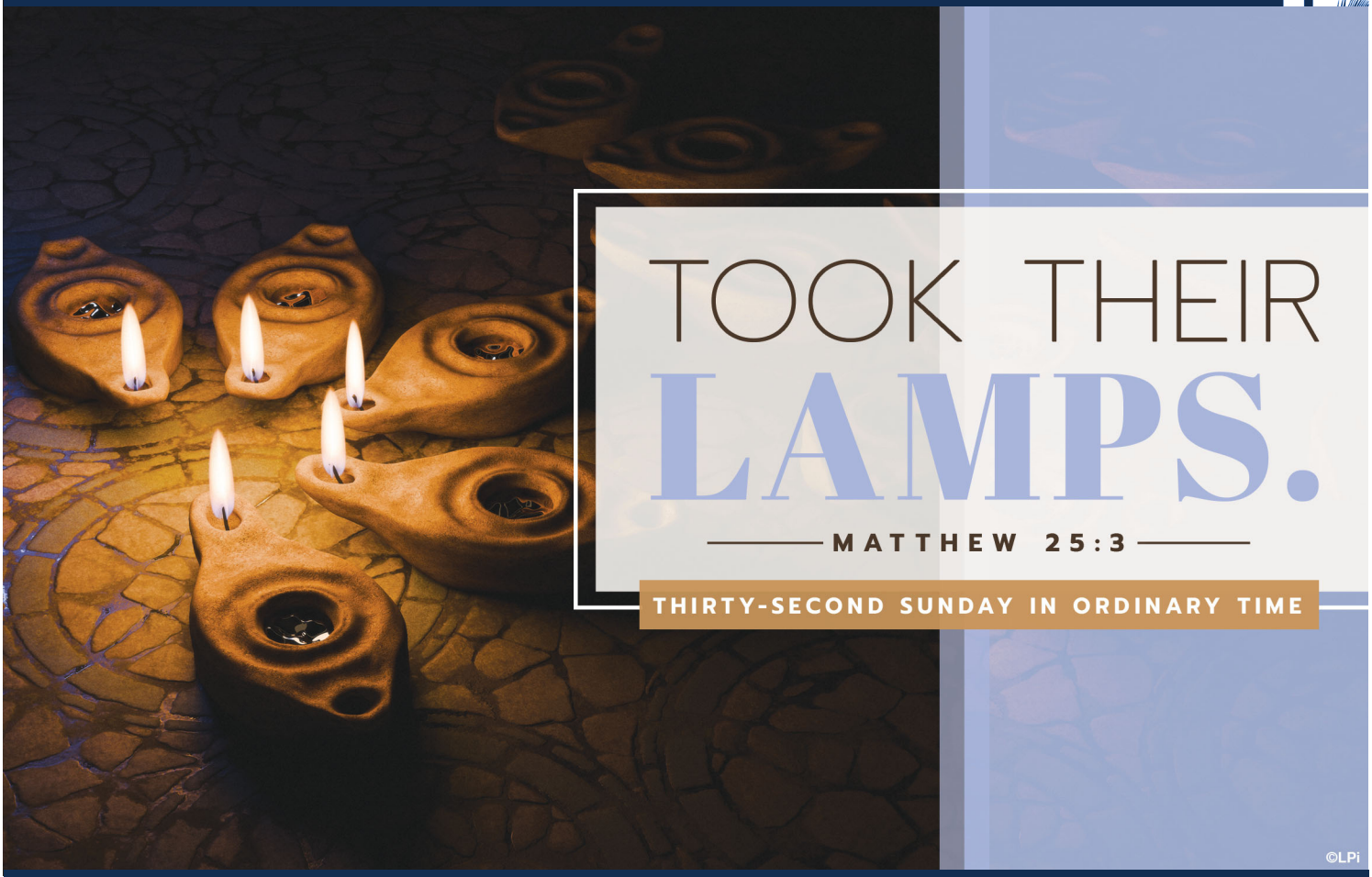

Rev. Msgr. Paul Dotson, Pastor | Rev. Joe Kim OFM Conv., Associate Pastor

Deacon Don Burt | Deacon Jim Egnatuk | Deacon Dale Sheckler

WEEKEND MASSES

Saturday	4:00 PM (Sunday Liturgy)
Sunday	7:00 AM, 9:00 AM, 11:30 AM, 5:00 PM

DAILY MASSES

Mon-Tue & Thu-Sat	8:10 AM
Wednesday	**9:00 AM Veterans Day**
Tuesday & Thursday	12:00 PM

ADORATION CHAPEL

Sunday	7:00 AM - 6:00 PM
Monday - Friday	7:00 AM - 3:30 PM
Saturday	8:00 AM - 5:00 PM

MEMORIAL GARDEN

Monday - Friday	7:00 AM - 3:30 PM
Saturday & Sunday	9:00 AM - 4:30 PM

SACRAMENT OF RECONCILIATION

Saturday	11:00 AM - 12:00 PM

ROSARY

Every Monday	7:00 PM

TELEPHONE NUMBERS

Pastoral Center	310-540-0329
Office for Worship	310-316-0090
Office of Religious Education	310-316-4460
O.C.I.A. for Adults	310-316-0961
St. Lawrence Martyr School	310-316-3049
Youth Ministry/Confirmation	310-316-0466
Funerals	424-458-7861
St. Lawrence Martyr Gift Shop	424-385-0546

To become a member of our community of faith visit **www.stlm.org/im-new** or stop by the Pastoral Center.

1940 South Prospect Avenue • Redondo Beach • California 90277 • 310-540-0329 • www.stlm.org



GIVING TO ST. LAWRENCE MARTYR IS EASY WITH ELEXIO

Forgot your envelope? Are you visiting us today and want to make a ONE TIME GIFT? Want to give to a special collection? Follow these easy and secure steps to Text-to-Give:

- Text **GIVE** to **424-414-STLM**.
- Follow the text instructions to complete your donation.
- Save the number as a contact in your phone to make future giving faster and easier.

You may also give by scanning this QR Code with the camera app on your cellphone or visit **STLM.ORG/GIVING**

We thank you for your generosity and support of our St. Lawrence Martyr Catholic Community.

PASTORAL CENTER HOURS

NOVEMBER 8 - NOVEMBER 16

Sun	11/8	08:00 am - 01:00 pm
Mon	11/9	08:30 am - 12:30 pm 01:30 pm - 04:00 pm
Tue	11/10	08:30 am - 12:30 pm 01:30 pm - 04:00 pm
Wed	**11/11**	**Office Closed** **Veterans Day**
Thu	11/12	08:30 am - 12:30 pm 01:30 pm - 04:00 pm
Fri	11/13	08:30 am - 12:30 pm 01:30 pm - 04:00 pm
Sat	11/14	**Closed**
Sun	11/15	08:00 am - 01:00 pm
Mon	11/16	08:30 am - 12:30 pm 01:30 pm - 04:00 pm

OUR PRAYER FOR NOVEMBER

Lord Jesus, everything we have is a gift from You. Give us grateful hearts and generous spirits. Help us use what You have entrusted to us in loving service of others. May all that we are and all that we have belong to You. St. Lawrence, pray for us. Amen.

Catechism & Coffee - A New Day!

Friday, November 13, 9:00 am | Parish Hall | catechism.coffee@gmail.com

Join Fr. Joe Kim, OFM Conv., for Catechism & Coffee! Enjoy a cup of coffee and engaging roundtable discussions exploring our Catholic faith and the Catechism of the Catholic Church. Bring your curiosity, questions, and desire to grow in faith. Send suggested topics or questions to catechism.coffee@gmail.com.

Celebrating Ten Years of One Heart Ministry



Mass Saturday, November 14, 1:00 pm | In the Church

Join One Heart Ministry in celebrating ten years of faith, welcome, and community, along with the 40th anniversary of the Archdiocese of Los Angeles LGBT Ministry. Bishop Marc Trudeau will preside at a special Mass of Thanksgiving celebrating God's love and the dignity of every person. **Please Note: There will be no meeting on Tuesday, November 10.**

Adult Confirmation Registration Now Open!

Begins January 9 | Dn Don Burt 310-540-0329 | Register Today

Are you a practicing adult Catholic who has already received the Sacraments of Baptism and Holy Eucharist but not the Sacrament of Confirmation? We would like to invite you to participate in our Confirmation preparation process, where you will learn more about your Catholic faith and what it means to be a follower of Jesus Christ.

Pumpkin Bread & Peanut Brittle Sale

Order Oct 31-Nov 13 | Pick-up Nov 22, 24 & 25 | stlm.org/pbs

Enjoy a holiday tradition from Home of the Angels! Homeboy Industries continues the beloved pumpkin bread and peanut brittle sale. Choose from three varieties of pumpkin bread ($19) or peanut brittle ($15). Order online for Thanksgiving pickup!

Plan Your Giving - 2026 Deadline Fast Approaching

It's almost the end of the year, have you made your plans for your Required Minimum Distribution (RMD)? Making a qualified charitable distribution from your IRA may help reduce your taxable income while supporting St. Lawrence Martyr. Learn more at stlm.org/giving



PRAYER REQUESTS

We pray for all those suffering illness and in need of healing and comfort.

Thomas Robb
Gabriel Gill
David Guitterrez
Riley White
Myriam Navarre
Alice Solis
Rand Kaiser
Jim Gill
Robert Burris
Agnes Teotico
Margie Rhinestein
Karen Cox
Helen Mona
Peter Arturo
Teresita Flores
Kristie Norman

THE FAITHFUL DEPARTED

May all the souls of the recently departed, through the mercy of Christ, rest in peace.

Susan St. James
Dolores Huerta
Mary Wollin
Julie Blaco

Eternal Rest Grant Unto Them, O Lord.

SUNDAY READINGS

First Reading: Resplendent and unfading is wisdom, and she is readily perceived by those who love her, and found by those who seek her. (Wisdom 6:12)

Psalm: My soul is thirsting for you, O Lord my God. (Psalm 63)

Second Reading: For if we believe that Jesus died and rose, so too will God, through Jesus, bring with him those who have fallen asleep. (1 Thessalonians 4:14)

Gospel: "Therefore, stay awake, for you know neither the day nor the hour." (Mathew 25:13)

Excerpts from the Lectionary for Mass ©2001, 1998, 1970 CCD.
The English translation of Psalm Responses from Lectionary for Mass © 1969, 1981, 1997, International Commission on English in the Liturgy Corporation. All rights reserved. ©LPi

WEEKLY READINGS

Sunday:	Wisdom 6:12-16, 1 Thessalonians 4:13-18, Matthew 25:1-13
Monday:	Ezekiel 47:1-2, 8-9, 12; 1 Corinthians 3:9c-11, 16-17, John 2:13-22
Tuesday:	Titus 2:1-8, 11-14, Luke 17:7-10
Wednesday:	Titus 3:1-7, Luke 17:11-19
Thursday:	Philemon 7-20, Luke 17:20-25
Friday:	2 John 4-9, Luke 17:26-37
Saturday:	3 John 5-8, Luke 18:1-8
Next Sunday:	Proverbs 31:10-13, 19-20, 30-31, 1 Thessalonians 5:1-6, Matthew 25:14-30

THE LITURGICAL YEAR
O.C.I.A. in Pastoral Center
Wednesday, November 18, 7:00 pm
ALL ARE WELCOME!



SUNDAY, NOVEMBER 8
7:00 am Rosemary Kelley †
9:00 am Bruce Szeles †
11:30 am Brandon Bauer †

MONDAY, NOVEMBER 9
8:10 am Seth Lancaster †

TUESDAY, NOVEMBER 10
8:10 am Brian Sullivan †
12:00 pm Jose Gerardo Luz †

WEDNESDAY, NOVEMBER 11
9:00 am Pauline Dotson †

THURSDAY, NOVEMBER 12
8:10 am Luis Bermudez †
12:00 pm Stephen Ochronek †

FRIDAY, NOVEMBER 13
8:10 am Emilio Sinopoli

SATURDAY, NOVEMBER 14
8:10 am Jose Gerardo Luz †
4:00 pm Jose Gutierrez †

SUNDAY, NOVEMBER 15
7:00 am Michael Cercerano †
9:00 am Alfred Soto †
11:30 am Maureen Dempsey †

(† Deceased)

Parishioners are invited to offer Mass intentions for loved ones, living or deceased. A donation of $20 is suggested. You may also add your loved ones to the Book of Intentions in the church by Mary. Your offering supports our parish and the spiritual work of the Church. Thank you for your generosity.



GOSPEL MEDITATION BY FR. JOHN MUIR

My first instinct upon waking is to grab my phone and start scrolling. Sometimes I do it for 20 or 30 minutes, and it makes me feel distracted and agitated. I feel guilty, too, for wasting my first moments of the day. So recently, I committed those minutes to reading a book that would focus my mind on Jesus. I enjoy the fact that I am not scattering my attention as much. I feel more peaceful and focused on God.

In today's Gospel, Jesus speaks about attention. He contrasts wise and foolish virgins, and then sums up the teaching by saying, **"Therefore, stay awake, for you know neither the day nor the hour"** (Matthew 25:13). The basic currency of the human heart is attention. The foolish bridesmaids are not immoral or malicious; they are unfocused, distracted, and unprepared. They assume that borrowed oil will suffice, that someone else's readiness can make up for their own lack. But the attention which is love cannot be outsourced. A relationship with God requires personal attentiveness cultivated over time.

This Gospel leaves us with an honest question. What am I giving my attention to each day, and am I forming a heart that is awake, watchful, and ready to meet the Lord when He comes? How can I use key moments of my day to focus my attention where I need it to be? ©LPi

A PRAYER FOR VETERANS DAY

Heavenly Father, we thank You for the courage, sacrifice, and service of our veterans. Bless them and their families with peace, healing, and strength. Comfort those who bear the wounds of war, and grant eternal rest to those who have died. May their example inspire us to serve others and work for lasting peace. Through Christ our Lord. Amen.

(PRACTICING) CATHOLIC
Recognize God in Your Ordinary Moments

Outside the Wedding Feast

Every time my husband tells me he needs to take our car in for an oil change, I groan: "Didn't we just do that, like, six months ago?"

"Yeah," he replies. "And like I told you six months ago, that's roughly how often it needs to be done."

If I didn't have him, I would forget to change that oil until the engine came to a grinding halt in the middle of the interstate. It's not that I'm incapable — I remember when we're about to run out of butter, when we need to scrub out the kitchen sink so it doesn't get nasty, when it's time to schedule the kids' annual doctor visits. I just don't even think about the oil.

Why would I? My husband's on top of it.

Our brains reflexively prioritize certain tasks, delegating the rest to the care of others we trust. I do it with the oil in the car. My husband does it with the groceries.

Sometimes — too often, in fact — we do it with our spiritual lives. We let it go. We don't think about it. We trust. God's got us. We'll focus on that tomorrow.

It's beautiful to have a relationship with God based in confidence, not in anxiety. But do we sometimes take this further than is healthy? In trusting that God loves us unconditionally, do we slip into the habit of de-prioritizing him? Do we linger too long outside the wedding feast, trimming our neglected lamps, forgetting that once the door closes, it also locks?

Collen Jurkiewicz Dorman ©LPi

Additional Sunday Reflections available online stlm.org/sunday

ON THE DEATH OF A LOVED-ONE

Families experiencing the loss of a loved one may call 424-458-7861 at any time to begin funeral arrangements at St. Lawrence Martyr. This dedicated line is checked three times a day, and a minister will return your call within 24 hours.

LIVE THE LITURGY

The Christian life is a life of waiting, for the Bridegroom is long delayed. We can grow too comfortable in the waiting that we forget what it's all for. So let us look to our lamps and always remember — the waiting will not last forever. ©LPi

QUESTIONS OF THE WEEK
REFLECT AND RESPOND TO SCRIPTURE

Sunday's readings ask us to examine not simply what we possess, but what possesses our hearts. Wisdom teaches us to seek God's guidance. The psalm reminds us that nothing can satisfy our deepest longing except the Lord. Saint Paul directs our hope toward eternal life, while Jesus reveals the importance of choices made faithfully over time. Christian stewardship is therefore a matter of conversion. The resources entrusted to us should not become the measure of our worth or security. Instead, they should become instruments of gratitude, generosity, and love, preparing us for the eternal treasure God promises. Like the wise virgins who prepared their lamps, we are called to live each day with hearts ready to welcome Christ.

- *Am I becoming more generous as God blesses me, or more concerned about protecting what I possess?*
- *What change in my habits of spending, saving, or giving would better reflect my trust in God and my concern for others?*

QUESTIONS FOR THE FAMILY

Suppose someone gives you a bag of delicious cookies. You could keep them all for yourself, or you could share some with a friend. Which choice would make Jesus happy? God gives us wonderful things to enjoy, but He also wants us to learn generosity. In today's readings, we hear about wisdom, which helps us make good choices, and hope, which reminds us that God's love lasts forever. Every time we share something we enjoy, we learn that happiness doesn't come only from having things. It also comes from loving others. Sharing helps our hearts grow closer to Jesus.

- *Why can sharing something we really enjoy sometimes be difficult?*
- *What could each member of our family give or share this week to show gratitude for God's blessings?*

VOTIVE CANDLES

Candles are available at the Pastoral Center or in the Gift Shop. Candles are $5.00 ea. and stay lit for five days.

CALLED TO FOLLOW

JUST ENOUGH?

This Sunday's parable of the ten virgins awaiting the bridegroom is familiar to us. Five were wise, bringing extra oil for their lamps, while five were foolish and brought no oil. But the lesson is not simply about holding on to extra "oil" or possessions. Living this way can lead us to make choices out of fear, insecurity, or self-centeredness.

Rather, Jesus invites us to consider **how much of ourselves we are willing to offer God and one another.**

The five foolish virgins prepared what they thought was "just enough"—perhaps the minimum they believed necessary or were willing to give. Like them, we sometimes measure out our time, talents, treasure, and even our very selves, deciding what we can spare for Christ and His presence in others.

But what they thought was enough fell short. By the time they were ready to offer more, the opportunity had passed.

Don't we sometimes do the same? We measure what we can or cannot give to God, our parish, our families, friends, the poor, strangers, and even those we find difficult to love.

When we live with a "just enough" mentality, do we limit how fully we respond to God's love and our vocation to bring Christ to others?

The five wise virgins were wise not merely because they carried extra oil, but because they were prepared to welcome the bridegroom whenever he arrived. Their readiness reminds us to prepare our hearts and lives to offer more than the minimum—perhaps even everything—to Christ.

As we continue reflecting together on stewardship and vocation throughout our parish family, perhaps we might ask ourselves:

Do I give of myself as Jesus asks, recognizing the blessings He continually pours upon me and those I love?

Do I offer only "just enough"—what I think I can give or what I am comfortable offering?

Or am I willing to give as generously as our Lord Jesus Christ, who gave Himself completely for us?

Fr. Joe Kim OFM Conv., Associate Pastor

SLM GIFT SHOP

Sun | 8:30 AM - 1:00 PM
Tue, Thu, Fri | 10:00 AM - 4:00 PM
Wed | 10:00 AM - 1:00 PM
Mon, Sat | Closed
CLOSED NOV 8 & 11



Grandparents Day is here!

Find heartfelt gifts that honor the wisdom and love of grandparents and elders.

Our Christmas Store Is Now Open!
Visit us during regular Gift Shop hours for the best selection of gifts and seasonal treasures!

DONUTS THIS WEEK

Sunday | after 7 am & 9 am Masses
This Sunday we give thanks to our host

SLM Referral Group

Freewill offerings always greatly appreciated and support our Donut Ministry.

SOBER, NOT SOMBER

Meeting of Alcoholics Anonymous
Sundays | 10:15 AM
Parish Hall - Upstairs

The meetings are mixed, closed, with handicapped access.
More Info | 310-540-0329 x 545
LA Central Office | 323-936-4343

DON'T DRINK - CALL FIRST

BAPTISM MINISTRY

Each baby baptized at SLM receives a handmade blanket, lovingly crocheted or quilted by parish volunteers.

If you want to support this ministry, you may drop off a monetary donation at the Pastoral Center. Please indicate **Baptism Ministry**.

Interested in volunteering? Looking for support?

GRIEF SUPPORT GROUP

Sun, Nov 8, 10:30 am | Pastoral Center
Group meeting for those mourning the loss of a loved one.
310-540-0329 x 540

MICHELANGELO MINISTRY

Mon, Nov 9, 10:00 am | Parish Hall
Explore the artist within you & be part of a community who love the creative process.
310-540-0329 x 540

YOUNG ADULT MINISTRY

Mon, Nov 9, 7:00 pm | Parish Hall
Young Adult fellowship and formation guided by Young Adults Leaders.
310-540-0329

AMERICAN MAHJONG CIRCLE

Tue, Nov 10, 9:00 am | Parish Hall
New and experienced Mahjong players sharing laughter & good conversation.
310-540-0329 x540

PRAYER SHAWL MINISTRY

Tue, Nov 10, 10:00 am| Parish Hall
Knit or crochet? Share your gifts to bring comfort and care.
310-375-2211

ONE IN CHRIST MINISTRY

Wed, Nov 11, 7:00 pm | Pastoral Center
A ministry for racial healing and cultural celebration. Come pray with us.
310-540-0329 x 276

CATECHISM & COFFEE

Fri, Nov 13, 9:00 am | Parish Hall
Discussion of the Catechism of the Catholic Church led by Fr. Joe Kim, OFM Conv.
310-540-0329

PADDLE N PRAISE

Sat, Nov 14, 9:00 am| Lower Courts
All adults 18 and over invited to fun, faith and fellowship through Pickleball.
424-408-9738

LGBT+ (ONE HEART) MINISTRY

Sat, Nov 14, 1:00 pm | In the Church
Ministry open to members of the LGBT+ Community, family, friends & allies.
Don.Burt@stlm.org

WOMEN IN TRANSITION

Sun, Nov 15, 10:30 am | Pastoral Center
A group of women supporting each other through life's many transitions.
310-540-0329 x 540

F.A.I.T.H. MINISTRY

Thu, Nov 19, 7:00 pm | Parish Hall
Supports the victims of human trafficking in the South Bay and Los Angeles County.
310-540-0329 x 380

ST. KATERI CIRCLE

Fri, Nov 20, 6:00 pm | Call for location
Native American prayer group devoted to St. Kateri Tekakwitha.
310-901-2432

CAREGIVERS SUPPORT

Sun, Nov 22, 10:30 am | Pastoral Center
Gathering of people who are directly or indirectly affected by caregiving of others.
310-540-0329 x 540

RESPECT LIFE MINISTRY ROSARY

Mon, Nov 23, 7:00 pm | In the Church
Dedicated to bringing the message of life to the parish & the world.
310-678-2583 | DaleSheckler@gmail.com

NAMI FAMILY SUPPORT GROUP

Wed, Nov 25, 7:00 pm | Parish Hall
Family Support Group for those with loved ones suffering from mental illness.
310-792-0244

CHRISTIAN FAMILY MOVEMENT

Dec 11 - Nebres | Call for info
Small groups discuss topics through the lens of faith and provide support for each other.
310-722-0176

SPIRITUAL BOOK CLUB

Wed, Jan 6, 10:00 am | Pastoral Center
Small Community of Faith who love reading & discussing books.
310-415-0876

ADDITIONAL CONTACTS

Knights of Columbus Council 1990
Men's fraternal group supporting parish activities & several charitable organizations.
424-383-0988 | bgnknight@gmail.com

Open Arms Ministry
Friendly visits to home bound parishioners.
310-540-0329 x 540

Saturday Street Ministry
Provide food & clothing to homeless in LA.
310-540-0329 x276

Stephen Ministry Message Line
Christian friend to listen, pray and support you in difficult times.
(Confidential) 310-540-0329 x540

GRIEF SUPPORT GROUP



The Grief Support Group is for those mourning the loss of a loved one. Our group will help you understand that there is no "expectation" for grieving. Everyone has their own process, their own way, and their own time frame. This is a group meeting where the members develop a connection and hopefully feel comfortable and at ease with each other as we journey together.

2nd Sunday of every month | 10:30 AM | Pastoral Center

MICHELANGELO MINISTRY

"Art enables us to find ourselves and lose ourselves at the same time" - Thomas Merton

We invite you to explore the artist within you, to learn to recognize the Holy Spirit guiding your creativity. Don't be shy! No experience is necessary. This welcoming ministry provides a supportive space to explore, create, and grow. We will learn and laugh and be joyful together through art. And if you just want to show up and paint rocks, this is the place for you! Rocks and paint will always be on hand.

2nd & 4th Monday each month |10:00 a.m. - 12:00 noon | Parish Hall - upstairs

Young Adult Ministry



Women and men, ages 18 to 30s, all from diverse cultural, vocational, social, and political backgrounds. We come together for spiritual, educational, and social activities and programs. We support each other as we discover new roles in life, family, work, society, and the Catholic Church. Join our family for fellowship and fun.

Fr Joe Kim, OFM Conv or Robert Sawai | 310-540-0329

The SLM American Mahjong Circle

Gather for relaxed, friendly play and fellowship. Whether you're an experienced player looking to join a table or a brand-new player simply curious, all are welcome. New players are invited to watch, learn, and jump in when ready. Bring a tile set if you have one, and come connect through this classic game - sharing laughter, conversation, and good company along the way.

Tuesdays 9 am | Parish Hall | 310-540-0329 x540

Do you knit and/or crochet?

If you are a fiber artist, please consider joining the

St. Lawrence Prayer Shawl Ministry.

We meet twice a month in the parish hall, where we exchange ideas, patterns, pick up yarn, share good company, and laugh.

Our creations consist of lap robes, shawls, baptism blankets, and outreach items for those in need.

By sharing your talent, you are actively participating in God's call to this ministry of care and comfort. Our community thanks you in advance for saying "Yes"!!

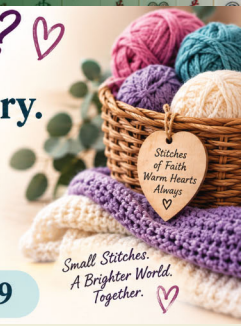

Please call the parish office for more information. | **(310) 540-0329**

A MINISTRY FOR RACIAL HEALING & CULTURAL CELEBRATION

One in Christ - A ministry to recognize and emphasize that every person should be treated with respect and dignity as a child of God. Our mission is to offer parish-wide prayer experiences, education, and dialogue to recognize where racism and other biases exist and promote greater appreciation, understanding and respect for all persons.

2nd Wednesday of the month, 7:00 pm | Pastoral Center Chapel

Deacon Jim Egnatuk | 310-540-0329 ext. 276

SLM SCHOOL SCRIP

Tue & Thu | 8:00 AM - 2:45 PM

310-316-3049

Available from the Parish Office outside of regular Scrip office hours.

PRAYER SHAWLS

Shawls and blankets available to give to anyone who needs an uplift. The shawls and blankets are free of charge and available in the Pastoral Center.

F.A.I.T.H. MINISTRY

The F.A.I.T.H. (Freedom & Intervention for the Trafficking of Humans) Ministry supports the victims of human trafficking in the South Bay and in Los Angeles County.

We are collecting toiletry items for victims of human trafficking. The items can be dropped off at the Pastoral Center during normal business hours.

faith.ministry@stlm.org

310-540-0329 x 380

FOOD PANTRY

Saturday |8 AM - 10 AM

1st Sunday |8 AM - 11 AM

We **prepare bags of groceries** for individual families and **sack lunches** given to the homeless. For a list of preferred donations, please visit

www.stlm.org/giving-back

Monetary donations may be given online through Elexio Giving, mailed or dropped in the Pastoral Center mail slot. Please indicate **Food Pantry**.

Thank you for your ongoing generosity as we continue to serve those in need.

310-540-0329 x 276

flocknote

Keep in touch with us via email & text

Text **STLM** to **84576**

SAFEGUARD THE CHILDREN: WHAT IS ONLINE EXPLOITATION?

Online exploitation is the use of the internet or digital technology to sexually exploit children or vulnerable adults. While this can happen in many ways, the most common examples include grooming, coercing a victim into sharing explicit images, or building up to meeting in person. Predators use social media, gaming platforms, livestreams, and even online communities to identify and isolate victims. Online exploitation against a minor is always a form of child abuse, even if nothing physical occurs. For more information, read the VIRTUS® article "Online Exploitation: What is it and what can we do?" at **lacatholics.org/did-you-know**.

















Sign up by Dec 7

dalesheckler@gmail.com

Many inner-city families have few or no Christmas celebrations because of severe poverty. Let's adopt these familes so they may enjoy a proper Christmas celebration. The program matches you with a family in need.



Bring Gifts Dec 12-13

Bring your gift to the offeratory at any Mass on Dec. 12-13

Bring hope to our neighbors. SLM Parishioners provide gifts and food for families in need, seniors and the homeless. Take an ornamet, purchase the suggested gift, and attach the ornament.



Open through Dec 20

During Regular Gift Shop Hours

Discover beautiful Christmas gifts, festive decorations, inspiring books, religious treasures, and thoughtful presents for family and friends at our parish Gift Shop. Celebrate the season while supporting our parish community.



Friday, December 4

6:00-8:00 pm

Join us for an evening of prayer, music, food, and fellowship as we light our parish Christmas tree and express heartfelt gratitude to our dedicated parish volunteers and ministry members.



Thursday, December 17

7:00-8:00 pm

Experience the beauty of Simbang Gabi, a cherished Filipino Advent tradition, with a special Mass, joyful music, heartfelt prayer, warm fellowship, and a festive reception celebrating our shared Catholic faith.



Thursday, December 24

Concert 9:00 pm | Mass 10:00 pm

Celebrate the beauty of sacred choral music in an uplifting concert featuring inspiring hymns, cherished traditions, and beautiful Christmas melodies that fill our hearts with peace, hope, and the joy of Christ.

REDONDO BEACH, CA
LITTLETON INSURANCE SERVICES
MERCURY INSURANCE | AUTHORIZED AGENT

Home, Auto, Umbrella, Commercial, Business and HOA's

(310) 370-1597

LICENSE # 0161682

407 North Pacific Ave, Unit 737, Redondo Beach, CA 90277

www.littletoninsurance.com

BROTHER'S BURRITOS
Serving the South Bay since 2008
3 LOCATIONS
24 11th St, Hermosa Beach
(310) 372-0707
3216 Manhattan Ave, Hermosa Beach
(424) 247-8282
1550 S PCH, Redondo Beach
(310) 921-8899
brothersburritos.com

Never miss our bulletin!

Get this bulletin delivered straight to your inbox every week.

Scan to subscribe on parishesonline.com



WE'RE HIRING

Ad Sales Executives

- Paid Training
- Some Travel
- Work-life Balance
- Full-time with Benefits
- Serve Your Community

Visit www.4lpi.com/careers

FREE AD DESIGN WITH PURCHASE OF THIS SPACE

Call 800.950.9952

Powers Wallpapering

Removal & Installaton • R+C

Marcia 424-410-0513 • Dianne 310-922-6289

marciapowerswallpapering@gmail.com

America's Choice in Home Care®

Visiting Angels®

LIVING ASSISTANCE SERVICES

Experienced local senior care for total peace of mind.

424.772.6604

VisitingAngels.com/Torrance

Each Visiting Angels agency is independently owned and operated. License #194700020
®2023 Visiting Angels is a registered trademark of Living Assistance Services, Inc.

Casa Blanca Builders

Residential • New Construction

Remodeling

Since 1990

Saul Macias (310) 266-2597

General Contractor Lic. 878015

Peter Wollner • Real Estate Broker

Residential • Commercial

Sales • Leasing • Management

Lifelong Parishioner/SLM Alumni

NHL Brokers

310-259-6698 DRE#01381742



THE MORTUARY AT GREEN HILLS

Scan the QR code to begin advance planning today.

310-831-0311 greenhillsLA.com

Advance funeral planning is a gift, an act of love that grants your family and loved ones peace of mind after you've gone.

When you partner with us, we will organize your information, document your wishes, and ease the process for the ones you love most.



CENTURY 21 FINE HOMES & ESTATES
Union Realty Co.

Jennette Toderick, *Broker/CEO, Parishioner*

(310) 418-6318 • www.c21union.com

A portion of commission donated back to the school upon closing in your name

Little space. Big impact.

Advertise here

Call 800-950-9952

Advertise in Our Church Bulletin!

Mike McAleer

MMcAleer@4LPi.com

(800) 950-9952 x6307

NOTHING IS IMPOSSIBLE

NOTHING IS IMPOSSIBLE WITH GOD.

NOTHING IS IMPOSSIBLE

Let Go. Let God.

IF YOU LIVE ALONE

MDMedAlert!™

✔ Ambulance ✔ Police/Fire

✔ Family/Friends ✔ GPS & Fall Alert*

$1 a day Less Than

CALL NOW! 800.809.3570 md-medalert.com



CATHOLIC CEMETERIES & MORTUARIES

EVERLASTING FAITH. EVERLASTING LIFE.

A ministry of the Church serving the faithful.

Learn about our 11 locations in Los Angeles, Ventura and Santa Barbara counties

(213) 637-7801 CatholicCM.org

Lighthouse Memorials & Receptions
TRADITIONAL FUNERALS
CREMATION | PRE-PLANNING
Rice Center
Torrance FD 1113
White & Day Center
Redondo Beach FD 825
310-792-7599 LAfuneral.com

SONESTA HOTELS & RESORTS
REDONDO BEACH & MARINA
Planning an Event or Celebration?
Discover the perfect coastal setting for weddings, birthdays, reunions, fundraisers, and special gatherings at Sonesta Redondo Beach & Marina.
Email or Call: Robin.Crocker@sonesta.com • 310-318-7705


Dominic Rodono
Attorney at Law
Probate • Trusts • Estate Planning
Class of 2006
Class of 2010
Class of 2014
UCLA Law
Class of 2018
www.rodonolaw.com
424-210-5392

Oscar's
CLASSIC DINER
Family Style Service
Sunday 10:30am - 2:30pm
Breakfast, Lunch & Dinner
Tuesday - Saturday
(573) 659-0006

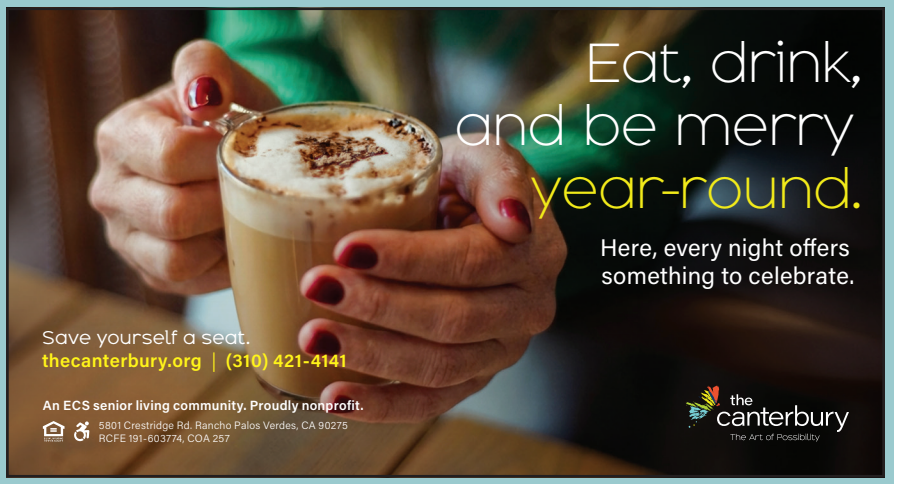
Eat, drink, and be merry year-round.
Here, every night offers something to celebrate.
Save yourself a seat.
thecanterbury.org | (310) 421-4141
An ECS senior living community. Proudly nonprofit.
5801 Crestridge Rd. Rancho Palos Verdes, CA 90275
RCFE 191-603774, COA 257
the canterbury
The Art of Possibility

SOUTH BAY EQUITY LENDING
Refinance
Purchase
Reverse Mortgages
Matthew Hadnett 310-378-8212
Mortgage Loan Broker - Active Parishioner
Cal-BRE #1319592 - NMLS #313412

Home Sweet Home Care Services Inc
Reliable Caregivers
(310) 218 8609

Morgan Stanley

Sonny Gancayco CFP®
Senior Vice President
International Client Advisor
609 Deep Valley Drive
Rolling Hills Estates, CA 90274
+1 310 544-3669
sonny.gancayco@morganstanley.com
CA LICENSE #0C58166
NMLS #557819
© 2024 Morgan Stanley Smith Barney LLC.
Member SIPC. CRC 5709123 06/23


GREEN HILLS
FD 1175
LIC. 0M61169
SAL CORREA
ADVANCE PLANNING ADVISOR
Hablo Español
Cell (310) 987-1104
E-Mail SCorrea@GreenHillsLA.com
PRE-PLANNING IS AN ACT OF LOVE, A GENEROUS GIFT TO YOUR FAMILY AND FRIENDS, ALLOWING THEM TO MOURN AND GRIEVE PEACEFULLY.
I HAVE ASSISTED HUNDREDS OF FAMILIES PLAN THEIR LIFE CELEBRATION IN ADVANCE. | CAN MAKE THE UNCOMFORTABLE PROCESS EASIER FOR YOU.

3 FREE Music Lessons
310-749-7099
All Instruments!
SunsetLearningStudio.com
1 free trial-2 more free w/1st 10-pack

Advertise Here!
Engage with consumers in your neighborhood.

Lic 957812
Primetime PLUMBING & ROOTER
Free Camera Inspection With Sewer Cleaning MUST HAVE Proper Clean Out $129
Drain Cleaning $99
$75 OFF ANY Pluming Repair of $300 or More
primetimeplumbing.net
310-984-0377
cornerstone
KNIGHTS OF COLUMBUS

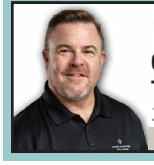
FLOOR COVERINGS international
One team. The whole project.
The Stars of Flooring℠.
Scan me!
310-974-1141 | fcisouthbay.com
BOOK A FREE FLOORING CONSULTATION TODAY!


Riera's PLACE
deli and more
A family-run deli offering a wide range of breakfast burritos, sandwiches, salads, fresh poké, Sicilian-style pizzas and catering services. Monday through Saturdays: 10am to 6pm Closed Sunday
1908 S. Pacific Coast Hwy., Redondo Beach
310-316-1908 • rierasplace.com • IG: @rierasplace

WICKERS, WICKERS & ADMANS LLP
California Estate Planning & Trust Litigation Attorneys
Protecting Legacies, Resolving Disputes
Christina M. Wickers Herman, Esq.
Alexandra L. Admans, Esq.
Rodney W. Wickers, Esq. (Retired)
(310) 540-2520
https://wickerslaw.com
Skypark Atrium
2790 Skypark Drive
Suite 209
Torrance, CA 90505


Tara McGuinness
Attorney, Collaborator & Mediator

Family Law, Trusts & Estates
3424 W. Carson Street
Suite 570, Torrance
310.793.0800
www.taramcguinness.com
Serving the South Bay since 1981



catholicmatch®
California
CatholicMatch.com/CA

SENIOR CARE
Thrive in Your Own Home

A Peaceful Way
HOME CARE
apeacefulwayhomecare.com

- Compassionate
- Trustworthy
- Reliable
- Family owned & operated
- Licensed/Bonded/Insured

310-377-3776
Terry McGovern/Parishioner

ADT-Monitored Home Security
Get 24-Hour Protection From a Name You Can Trust

- Burglary
- Flood Detection
- Fire Safety
- Carbon Monoxide

833-287-3502



OREGON'S CATHOLIC UNIVERSITY
University of Portland | UP.EDU | APPLY NOW

Gentle, personalized dental care you can trust.

Specialty Care for:
- Dental Implants
- Missing Teeth
- Complex Implant Needs
- Periodontal (Gum) Health

Call to schedule a consultation today.
(310) 325-9969



Perry Klokkevold, DDS, MS, FACD
Board-Certified in Periodontology and Dental Implant Surgery
www.permadent.com
23430 Hawthorne Blvd, Suite #345 Torrance, CA 90505

StateFarm™
Suzy Zimmerman
AGENT



Lic. # 0F71296

Bus 310.377.9531
Fax 310.377.0954
www.ZimZimInsurance.com
suzy@zimziminsurance.com



Harbor Terrace
Full Service Senior Living
- Independent Apartments
- Social Programs
- Meals & Housekeeping
- Transportation
- Assisted Living Services

435 W. 8th St., San Pedro, CA 90731
(310) 547-0090
www.HarborTerraceRetirement.com

Let Go.
Let God.

Self-Care Starts NOW
DISCONNECT FROM THE OUTSIDE WORLD AND RECONNECT WITHIN THROUGH THE HEALING BENEFITS OF MASSAGE

The NOW Massage Redondo Beach
409 North Pacific Coast Hwy.
#100 Redondo Beach, CA 90277
424.445.0840
thenowmassage.com/redondo-beach
BOOK NOW

GUITAR LESSONS!
SLM Guitar Instructor, **Joe DiResta** offers in-home, private guitar and bass lessons. Joe is a USC music grad & has over **17 years** of teaching & performing experience.
Call today to schedule your **FREE LESSON!**
310.408.4142



BIS BICHLMEIER INSURANCE SERVICES, INC.
Auto, Home, Business, Life Insurance & more
Carriers: Mercury, Liberty Mutual, Travelers, Progressive & more
Trusted Choice®
Phone: 310-376-8852 • Website: www.bisins.com

CHERISH HOSPICE
2340 Plaza Del Arno Ste 230 • Torrance, CA 90501
(310) 320-1677
www.cherishhospice.com
Quality of Health is our Commitment to you!



Home Helpers®
In-Home *Caregivers*

- Companionship, Safety
- Meals, Laundry, Driving, Dementia Care
- Veterans: VA may pay for your caregiving

Short Shifts or 24-Hour Care
424-495-4900
www.HomeHelpersHomeCare.com



MEMORY, COFFEE & COMPASSION SUPPORT GROUP
for Family Caregivers of DEMENTIA, ALZHEIMER'S & PARKINSON'S Loved Ones
Meets 2nd & 4th Wednesday every month • 10:00-11:00am
ROLLING HILLS METHODIST CHURCH • 26438 CRENSHAW BLVD.

▪ STATE-OF-THE-ART MEMORY CARE HOMES ▪
TORRANCE • PALOS VERDES
SOLVANG • SANTA YNEZ VALLEY
Schedule a Tour Today!

Family Connect Memory Care
Sometimes, Love is not Enough
Visit us online at: WWW.FAMILYCONNECTMEMORYCARE.COM

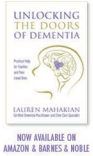

FOR MORE INFORMATION, CALL
310-383-1877
Lauren Mahakian
Certified Dementia Practitioner
Certified Dementia Group Facilitator
Speaker/Educator
HCO #194700543



NOW AVAILABLE ON AMAZON & BARNES & NOBLE

GOOD DERMATOLOGY

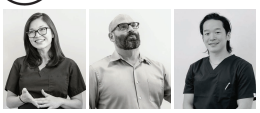

Consuelo David MD, MSC
Noah Craft MD, PhD
Young Kwak MD

(310) 405-0693
www.goodderms.com
3640 Lomita Blvd Ste 301 • Torrance

Support Our Advertisers!