July 3, 2022 | Fourteenth Sunday in Ordinary Time

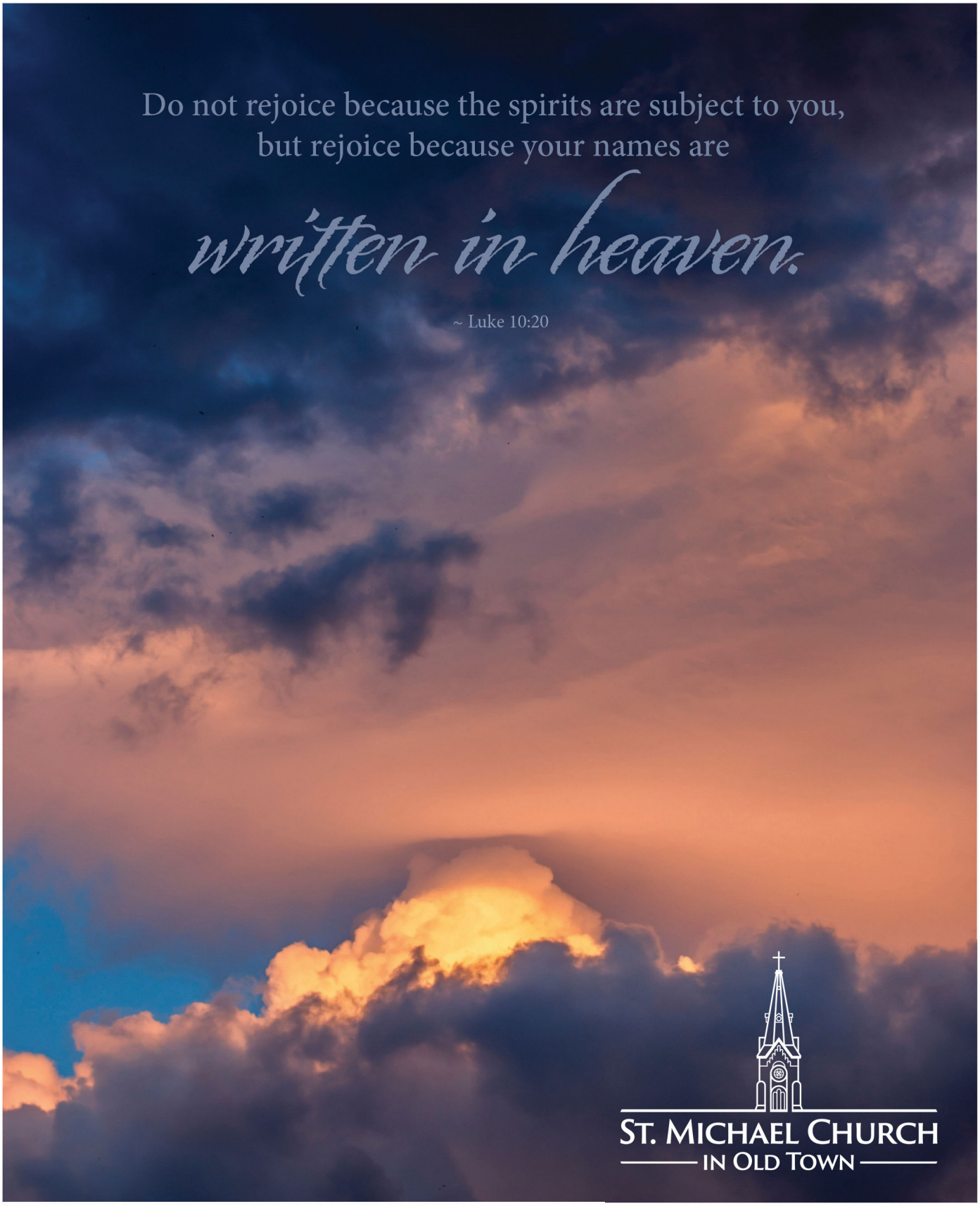

Copyright © J. S. Paluch Co., Inc. Photos: FGorgun/Signature Collection/iStock
Excerpts from the *Lectionary for Mass* © 2001, 1998, 1997, 1986, 1970, CCD.

Order of Worship

Processional Hymn

Lift Up Your Hearts

Gather Hymnal #624

Glória

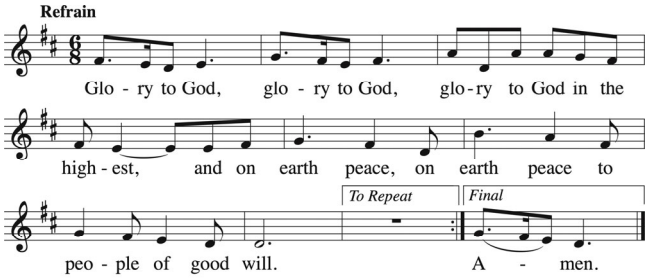

Text: ICEL, © 2010
Music: *Mass of Joy and Peace*, Tony E. Alonso, © 2010, GIA Publications, Inc.

First Reading

Isaiah 66:10—14c

Gather Hymnal #1133

Responsorial Psalm

Psalm 66

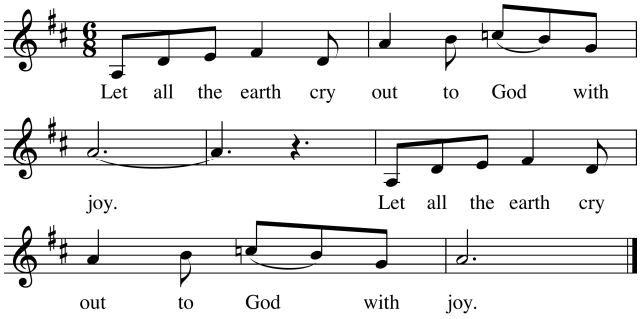

The English translation of the Psalm Response from the *Lectionary for Mass* © 1969, 1981, 1997, International Commission on English in the Liturgy Corporation. All rights reserved.
Music Copyright © 1982, 2012 by GIA Publications, Inc. • All Rights Reserved • Printed in U.S.A.
7404 S. Mason Ave., Chicago, IL 60638 • www.giamusic.com • 800.442.1358

Second Reading

Galatians 6:14—18

Gospel Acclamation

Alleluia

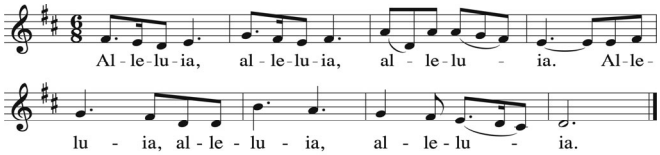

Music: *Mass of Joy and Peace*, Tony E. Alonso, © 2010, GIA Publications, Inc.

Gospel

Luke 10:1—12, 17—20

Offertory Hymn

Lead Me, Guide Me

Gather Hymnal #656

Ordinary of the Mass

Mass of Joy and Peace

Gather Hymnal #211, #212, #215, #216

Communion Processional

The Supper of the Lord

Bulletin Page #3

Like a Child Rests

Bulletin Page #3

Recessional Hymn

America the Beautiful

Gather Hymnal #984 Verses 1, 3, 4

All music above reprinted with permission under OneLicense.net account A-709585.
All rights reserved.

Order of Worship

The Supper of the Lord

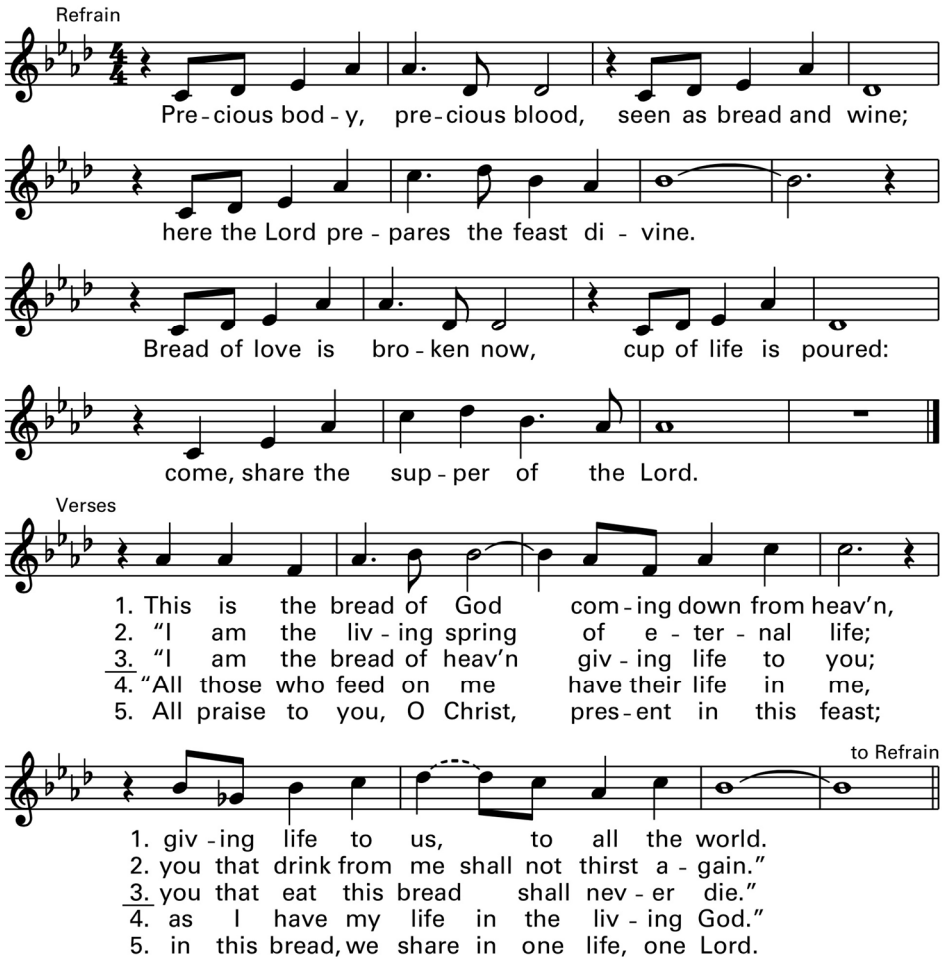

Text: Verses 1–4 based on John 4, 6.
Text and music © 1994, 2012, Laurence Rosania. Published by OCP. All rights reserved.

Like a Child Rests

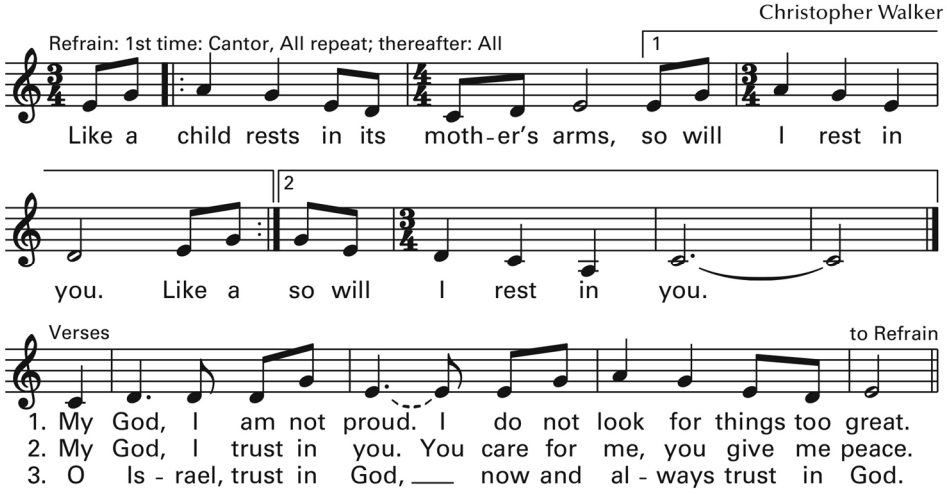

Text: Based on Psalm 131. Text and music © 1988, 1989, Christopher Walker.
Published by OCP. All rights reserved.

Prayer Request

For the intentions of Barbara Rose, former staff member at St. Michael
Repose of the soul of Renee Polo
For all fathers, living and deceased

Wedding Banns

III - July 9, 2022
Ms. Claire Ryan
and
Mr. Kristian Robe

II - July 16, 2022
Ms. Brooke Fiore
and
Mr. Lucas Valentine

I - July 23, 2022
Ms. Cynthia Daou
and
Mr. Brian Hirsh

I - July 23, 2022
Ms. Olivia Salela
and
Mr. Jack Stukel

The Parish Office will be closed on Monday, July 4, 2022 and reopen on Tuesday, July 5. Have a great holiday weekend!

Mass Intentions of the Day

Saturday, July 2
5:00 PM ✝ Seamus Fergus

Sunday, July 3
9:00 AM ✝ Marilyn Fergus
Mass for the people
11:00 AM ✝ Milagros Legaspi

Monday, July 4 (Mass in Chapel)
8:00 AM Continued blessing on Nicole Fergus and Family

Tuesday, July 5 (Both Masses in Church)
8:00 AM ✝ Dennis Eagan
12:00 PM ✝ Baby Davis

Wednesday, July 6 (Mass in Chapel)
8:00 AM Foundation Fund Members

Thursday, July 7 (Mass in Chapel)
8:00 AM ✝ Elizabeth Leiting

Friday, July 8 (Mass in Chapel)
8:00 AM Family of Mary Esther Wozny

Saturday, July 9 (AM Mass in Chapel)
9:00 AM Continued Blessings for Patti Belmonte
5:00 PM Good Health for Mark Mann

Bereavement Support, provide comfort and support to those grieving due to loss of a family member or loved one. Would you attend the funeral mass and offer hospitality to the family and guests? Would you check in on the family after the funeral and send a card on the anniversary of the loved ones passing? Contact the Pastoral Council at pc@st-mikes.org.

REFLECTIONS FROM LAST WEEK WITH ANTICIPATION FOR THE NEXT...

I received a terrific magazine this week at the parish office called *Connected Parish*. In it was a fabulous quote:

> "The single purpose of a parish is to bring people who want, no matter where they are in their journey, to be one step closer to Jesus. It is that simple."

With that said, know that we are a parish striving to accomplish this goal in all that we do...and in our upcoming plans as we slowly come out of this pandemic.

On another note, enjoy the holiday weekend as we celebrate our nationhood. I leave you with this prayer: Dear Father, I am so thankful for this nation. For all the sacrifices others have made to build and defend the country, I am grateful. Thank you for the opportunities and freedoms we have in the United States of America. Help me never to take these blessings for granted. AMEN!

Pastor Notes – Call to Discipleship

In today's Gospel, Jesus is sending his disciples out to prepare the people of the towns he was going to visit. These "front men" were to get the people ready for Jesus. It seems strange that he would send them out without preparation or fancy speeches. He did not give them talking points or tell them how they are to advertise his arrival. He just sent them out and told them to tell the people that the Kingdom of God was at hand.

As disciples we are called not to focus on the message, the Holy Spirit will take care of that, we need to get ourselves out and spread the "good news." The people are ready to hear the news, what is lacking are the messengers. As Jesus put it "The harvest is abundant, but the laborers are few." We are called to be the disciples that Jesus is sending out. It is through our act of going out and trusting in Jesus that we spread the Gospel. It is through our actions, our trust in God's providence, that people will see the Gospel working in our lives and receive the message.

The disciples went out without anything except the message of the kingdom. They were able to return rejoicing after a great success. We have the same message to share. Let us trust God and answer the call to discipleship by sharing the Gospel by our lives.

Peace,
Fr. Larry

Ministry of Care, bringing the Holy Eucharist to those who are homebound. The Archdiocese provides and requires a training program for those called to tend to those who cannot attend Mass to receive Holy Communion. Are you willing to attend training and become one of these special advocates? Contact the Pastoral Council at pc@st-mikes.org.

Social Planning, the first social planning meeting was a great success and several fun activities are being planned, e.g., Sociable Suppers, to try out local restaurants and Winey Wednesdays to meet and have fun while socializing in the yard. The more the merrier! Would you be able to join this planning team? If interested, please contact Andrea Mularczyk at pc@st-mikes.org.

Another Project Completed

As you may or may not remember, on February 2, 2022, we were all dealing with a blizzard. I received a call and was informed that a Waste Management Truck picking up our neighbors' trash backed into our first pillar on the alley entrance to the chapel walkway. After many discussions and negotiations insurance companies, (both the Church and Waste management had the same insurance company), and obtaining proposals, selecting a contractor, and waiting for the weather to cooperate, the pillar and the fence have been restored.

We were so impressed with the work completed on the fence. We have requested a proposal from the vendor to "restore" the remaining part of the fence. More information will follow once we receive the bid.

Prayer Group to pray for those in need. Would you be able to give the gift of a comforting prayer? We are in need of parishioners who will commit just a few minutes each day to pray for those who request prayers. A prayer that is on behalf of others is called an intercessory prayer. This is a wonderful way to participate in our St. Michael community from home.

- *Galatians 6:2* Carry each other's burdens, and in this way you will fulfill the law of Christ.
- *1 John 5:14* This is the confidence we have in approaching God: that if we ask anything according to His will, He hears us.
- *Job 42:10* And the LORD restored the prosperity of Job, after he had prayed for his friends; also the LORD gave Job twice as much as he had before.

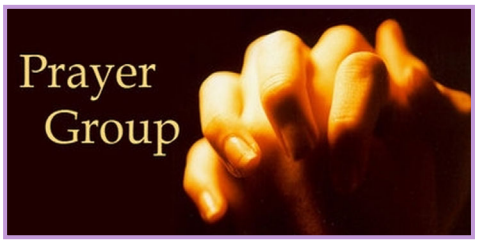

If interested, please contact Andrea Mularczyk at pc@st-mikes.org.

If you have a prayer request to be submitted, please email it to prayer@st-mikes.org or call the office at 312.642.2498.

The Social Committee is happy to share our first two events of the summer!

Please join us this Wednesday, June 29th from 5:00-7:00pm... on the Church Lawn for a mid-week happy hour. Bring your own favorite beverage and snacks, though we will have some to share. We will have tables and chairs set up for you as well as lawn games like bag toss/cornhole and croquet or bring your own. This will be a weekly summer event!

The Black Barrel Tavern
-Old Town-

Join us at Black Barrel Tavern located at 455 West North Avenue (the southeast corner of North and Cleveland Aves.) on **Sunday July 10th at 12:15pm** (after the 11:00 Mass) for brunch. The restaurant will have a private space for 40 people so please RSVP via the email to pc@st-mikes.org or call the office at 312.642.2498 early or scan the QR code to register.

Each person will order off the brunch menu. There will be individual checks but they ask for one payment per table so please be prepared with cash or to Venmo one person at the table. Come with friends and family or come meet new friends. You can park in the Church lot and walk over. We look forward to seeing you there!

If you are interested in being more involved by planning fun social activities, please reach out to Jennifer Shimp at jshimp312@gmail.comor Andrea Mularczyk at jajh44@gmail.com.

Prayer Shawl Ministry

Do you knit and or crotchet? Would you be able to spend some time creating these shawls that can be used for comfort during a time of loss or stress? If interested, please contact Andrea Mularczyk at pc@st-mikes.org.

AIM USA

The United States Secretariat of the Alliance for International Monasticism

Spiritual Vision
Human Solidarity
Global Community

with over 450 Benedictine and Cistercian monasteries in Africa, Asia, and Latin America.

Sister Susan Quaintance, OSB will be speaking at the Sunday Masses on July 16 & 17

Aide a l'Implantation Monastique, (AIM) the parent organization which gave birth to the **Alliance for International Monasticism** in the United States, was begun in 1957 by Abbot Tholens of Slangenburg in Holland, and Fr. Denis Martin, a member of a Benedictine foundation in Morocco. They saw the need for monastic life to be implanted in developing countries to bring to fullness of faith the young churches in the emergent nations.

Soon they realized that an organization was needed to coordinate the efforts of individual fledgling monasteries, to cull the experiences of those already in the field, to advise the young foundations, and to help guarantee their survival. In 1960, Abbot Primate Benno Gut recommended that the newly-formed AIM be that organization. It would ensure better communication between the communities of Benedictine, Cistercian and Trappist men and women throughout the world. Both spiritual and material needs would be addressed.

The purpose of the Alliance for International Monasticism is

- **To foster alliances and communication** between and among monasteries throughout the world, in order to educate one another to local, cultural, and global issues
- **To form linkages among monasteries** for the sake of ongoing cooperation and support
- **To strengthen developing communities** so that they can make meaningful contributions to the societies in which they exist and to the development of global peace and human community
- **To help first world communities** respect, appreciate, and learn from developing monasteries
- **To provide monetary assistance** in the form of grants and Mass stipends
- **To provide educational assistance** in the form of books and newsletters

AIM USA is governed by a Board of Trustees. The Board of Trustees is composed of nine members who represent male and female, Cistercian and Benedictine monasteries. The prioress/abbot of the hosting monastery is a non-voting Board member as is the executive director. The Board of Trustees meets annually.

For more information, visit https://aim-usa.org/.

Baptismal Bibs, a symbol of entering into the Catholic faith. Do you sew? Would you be willing to help create these welcoming vestments? Or would you be able to help send out baby's first Christmas ornament or a card on the baptism anniversary? If interested, please contact Andrea Mularczyk at pc@st-mikes.org.

Join Us For An Informational Meeting Only For The New St. Michael Evangelization Team

Wednesday, July 13, 2022
from 6:30 - 7:30pm
The Parish Offices: 1633 N. Cleveland
Refreshments Will Be Served

If you are interested in attending or if you have any questions, please contact Barbara Shields at bshields@st-mikes.org or call 312-642-2498

St. Michael Parish Directory

1633 N. Cleveland Street
Chicago, IL 60614
312-642-2498

Pastor
Rev. Larry Sanders, C.Ss.R.
lsanders@st-mikes.org

Associate Pastor
Rev. Ramon Dompke C.Ss.R.
Rev. Ed Vella, C.Ss.R.
evella@st-mikes.org

Permanent Deacon
Timothy McCormick

In Residence
Rev. Daniel Andree, C.Ss.R.
Rev. John Fahey-Guerra, C.Ss.R.
Rev. Robert Fenili, C.Ss.R.
Rev. Jim Keena, C.Ss.R.
Br. Larry Lujan, C.Ss.R.
Rev. Greg May, C.Ss.R.
Rev. Stephen Rehrauer, C.Ss.R.
Rev. John Steingraeber, C.Ss.R.

Attached - Not In Residence
Rev. Joe Dorcey, C.Ss.R.
Rev. John Phelps, C.Ss.R.

Parish Office Hours:
Monday, Tuesday, Wednesday, Friday
9:00 AM - 3:00 PM
Thursday - 9:00AM - Noon

Finance / Parish Operations Manager
Patricia Krier
pkrier@st-mikes.org

Director of Liturgy and Music
Daniel Stucker
dstucker@st-mikes.org

Director of Evangelization
Barbara Shields
bshields@st-mikes.org

Director Religious Education and RCIA
Kim Rak
krak@st-mikes.org
312-944-0304 ext. 6.

Support Staff
John Steigerwald
jsteigerwald@st-mikes.org
Maria Santana
msantana@st-mikes.org

Wedding Scheduler
Weddings are scheduled on:
Fridays: 12:30 PM 3:00 PM
Saturdays: 12:30 PM, 3:00 PM and 6:30 PM
Toni Dunning
tdunning@st-mikes.org

Finance Council
Council Chair: James Corkery

Pastoral Council
Council Chair: Andrea Mularczyk
pc@st-mikes.org

Human Concerns and Needs Commission
Co -Commission Head: Barbara Pope and Lisa Rosskamm

Worship Commission
Commission Head: Open

Baptisms
Please visit our website, www.st-mikes.org, to register your child for Baptism. For questions, please email baptism@st-mikes.org

Confessions
In the Church: Tuesday 8:30 AM - 8:45 AM; 11:30 AM - 11:50 AM
Saturday 4:15 - 4:45 PM
By appointment, please call (312) 642-2498

Anointing of the Sick
Please call the parish office

Information Requests
Genealogy requests: genealogy@st-mikes.org
Sacramental certificate requests:
certificate@st-mikes.org
General Information: information@st-mikes.org
Facebook: St.MichaelinOldTown

Please Patronize

The Sponsors Who Appear On This Bulletin. It Is Through Their Support That This Bulletin Is Made Possible. Business Owners Interested In Advertising Please Call

J.S. Paluch
1-800-621-5197

WHY IS IT
A man wakes up after sleeping
under an ADVERTISED blanket
on an ADVERTISED mattress
and pulls off ADVERTISED pajamas
bathes in an ADVERTISED shower
shaves with an ADVERTISED razor
brushes his teeth
with ADVERTISED toothpaste
washes with ADVERTISED soap
puts on ADVERTISED clothes
drinks a cup
of ADVERTISED coffee
drives to work
in an ADVERTISED car
and then . . . .
refuses to ADVERTISE
believing it doesn't pay.
Later if business is poor
he ADVERTISES it for sale.
WHY IS IT?

catholicmatch®
Illinois

CatholicMatch.com/myIL

Mary J. Hayes, D.D.S., M.S.
Joanne R. Oppenheim, D.D.S.
Marilla Montero, D.D.S.
Specialists in Pediatric Dentistry
737 N. Michigan Ave., Suite 1330
Chicago, IL (312) 262-4317

Please Cut Out This "Thank You Ad" and Present It The Next Time You *Patronize One of Our Advertisers*

Thank You

Thank you for advertising in our church bulletin.
I am patronizing your business because of it!

NAILS by 7am

At 7AM Nail Care, our goal is to elevate the nail industry by fostering a people-first, health-concious culture.

Visit us for your self-care. We also host group events for weddings and other celebrations.

312-496-3183
1350 N Wells St

Use Code: ST-MIKES for 10% OFF

COLDWELL BANKER REALTY
Shrake GROUP GLOBAL LUXURY

Matt Shrake, Realtor
cell: 773.294.2667
Matt@MattShrake.com
www.ShrakeGroup.com
676 N. Michigan Ave., Ste. 3010, Chicago, IL 60611
Serving Chicago's Neighborhoods Since 1995
I will donate 5% of my commission back to St. Michael

WHY ADVERTISE IN YOUR LOCAL CHURCH BULLETIN?

GREAT COVERAGE - 97% of all households attending church take at least one church bulletin home every Sunday.

GREAT VALUE - 70% of all households are aware of and look at the advertising in the church bulletin and 68% of households surveyed when making a choice between businesses are inclined to choose the one who advertised in the church bulletin.

Learn More About Advertising In Your Parish Bulletin
Call us at **1-800-621-5197**
Email: sales@jspaluch.com

Catholic Cruises and Tours and The Apostleship of the Sea of the United States of America
Take your FAITH ON A JOURNEY.
Call us today at **860-399-1785** or email **eileen@CatholicCruisesandTours.com**
www.CatholicCruisesandTours.com
(CST 2117990-70)

Proudly Serving the Parishioners of St. Michael for Over 60 Years
BLAKE LAMB FUNERAL HOME
Don Bauer
Pre-Need Funeral & Cemetery Planning
Contact Me: **312.925.9225**
"One of the greatest gifts you can give your loved ones is peace of mind"
Parishioner

1525 N. Clark St. 337-7537
875 State 266-4200
POTASH BROTHERS
Hours: 7 AM - 10 PM Weekdays & Sat.
8 AM - 9 PM Sundays
Sandburg Ace Hardware **943-7155**
(formerly Sandburg Supermart)

ARIES CHARTER TRANSPORTATION INC.
773.826.2000
Gray Line Chicago
We Are A Full Service Transportation Company!
Charters | Shuttles
Weddings | Corporate Outings
Airport Transfers | School Groups
info@ariescharter.com
www.ariescharter.com
www.graylinechicago.com

1458 W. Belmont Ave., Chicago, Illinois 60657
Lakeview FUNERAL HOME
Honoring the Life
Traditional & Cremation Services
LakeviewFuneralHome.com 773.472.6300

Get this weekly bulletin delivered by email - for FREE!
Sign up here:
www.jspaluch.com/subscribe
Courtesy of J.S. Paluch Company, Inc.

Protecting **Seniors** Nationwide
24SEVEN
Medical Alert System
$29.95/Mo. *billed quarterly*
- *One Free Month*
- *No Long-Term Contract*
- *Price Guarantee*
- *Easy Self Installation*

Call Today! *Toll Free 1.877.801.8608*

Say Good-bye to Clogged Gutters!
$99 Installation*
*Does not include cost of material. Expires 3/31/22.
Receive a $50 restaurant gift card with in-home estimate & free gutter inspection!
Consumer Disclosure/Award Rules: All participants who attend an estimated 60-90 minute in-home product consultation will receive a $50 gift card. No purchase is necessary. Retail value is $50. Offer sponsored by LeafGuard Holdings, Inc. Limit one gift card per household. LeafGuard procures, sells, and installs seamless gutter protection. This offer is valid for homeowners over 18 years of age. If married or have a life partner, both cohabitating persons must attend and complete presentation together. Participants must have a valid photo ID, understand English, and be legally able to enter into a contract. The following persons are not eligible for this offer: employees of LeafGuard or affiliated companies or entities, their immediate family members, previous participants in a LeafGuard in-home consultation within the past 12 months and all current and former LeafGuard customers. Promotion may not be extended, transferred, or substituted except that LeafGuard may substitute a gift card of equal or greater value if it deems it necessary. Gift card and terms and conditions (https://www.darden.com/gift-cards/terms-and-conditions) of such gift card will be mailed to the participant via first class US Mail within 21 days of receipt of promotion form provided at consultation. Not valid in conjunction with any other promotion or discount of any kind. Offer not sponsored or promoted by Darden Restaurants and is subject to change without notice prior to reservation. Offer ends 3/31/2022.
- LeafGuard® is **guaranteed never to clog** or we'll clean it for **FREE***
- Seamless, one-piece system keeps out leaves, pine needles, and debris
- Eliminates the risk of falling off a ladder to clean clogged gutters
- Durable, all-weather tested system not a flimsy attachment

Call today for your FREE estimate and in-home demonstration
CALL NOW 708-462-6373
*Guaranteed not to clog for as long as you own your home, or we'll clean your gutters for free.
GOOD HOUSEKEEPING
ENGLERT LeafGuard®
Get it. And forget it.®

Consider Remembering Your Parish in Your Will.
For further information, please call the Parish Office.

LOYA INSURANCE COMPANY
¡AHORRE DINERO HOY!
SEGURO DE AUTO A partir de $35/MES
2820 W ARMITAGE AVE
STE 3,
CHICAGO, IL 60647
(773) 227-6133

To Shop or Not to Shop…

Have you helped yet with the School Supplies Drive? The children at Manierre School and Casa Romero are depending on us. But, what if you don't like to shop or you feel that you are not getting enough bang for your buck? Leave it to us!

Your cash gift will enable Human Concerns members to make a trip to various stores to find the best deals.

We buy on sale; we use coupons; we get and use reward points; we pay for it all with gift cards purchased through St. Michael's RaiseRight program, which gives the parish a commission. To make a cash gift online, use the QR code below or go to www.st-mikes.org. THANKS FOR YOUR SUPPORT!

To help you shop, below is a lift of the items most needed by students:

- Backpacks
- Earbuds
- Divider sets for 3-ring binders
- Composition books (both college and wide ruled)
- Colored pencils (12 in a box)
- Spiral notebooks (both college & wide ruled)
- Plastic sheet protectors for 3-ring binders
- Erasable and permanent pens
- Pencils
- Dry-erase markers (chisel & fine)
- Rulers
- Glue sticks and bottles of glue—MANY
- Pointed scissors
- Erasers
- Two-pocket folders (paper or plastic)
- Loose leaf paper (college and wide ruled)
- Boxes of 24 crayons

If you would rather make a cash contribution, place it in the offertory basket, or drop it off at the Parish Office, or text SCHOOL to 312-313-9692 or scan QR code to take you to our Give Central link

For online shopping and direct shipping, here is a link directly to Amazon:

Please note: if you support this effort through a direct donation from Amazon, we cannot include this in your annual tax letter. We do not receive information from Amazon with donors information. Please save your receipts for all purchases through Amazon or any other retail store.