

01 WOMEN'S RESTROOM - NORTH ELEVATION
1/2" = 1'-0"

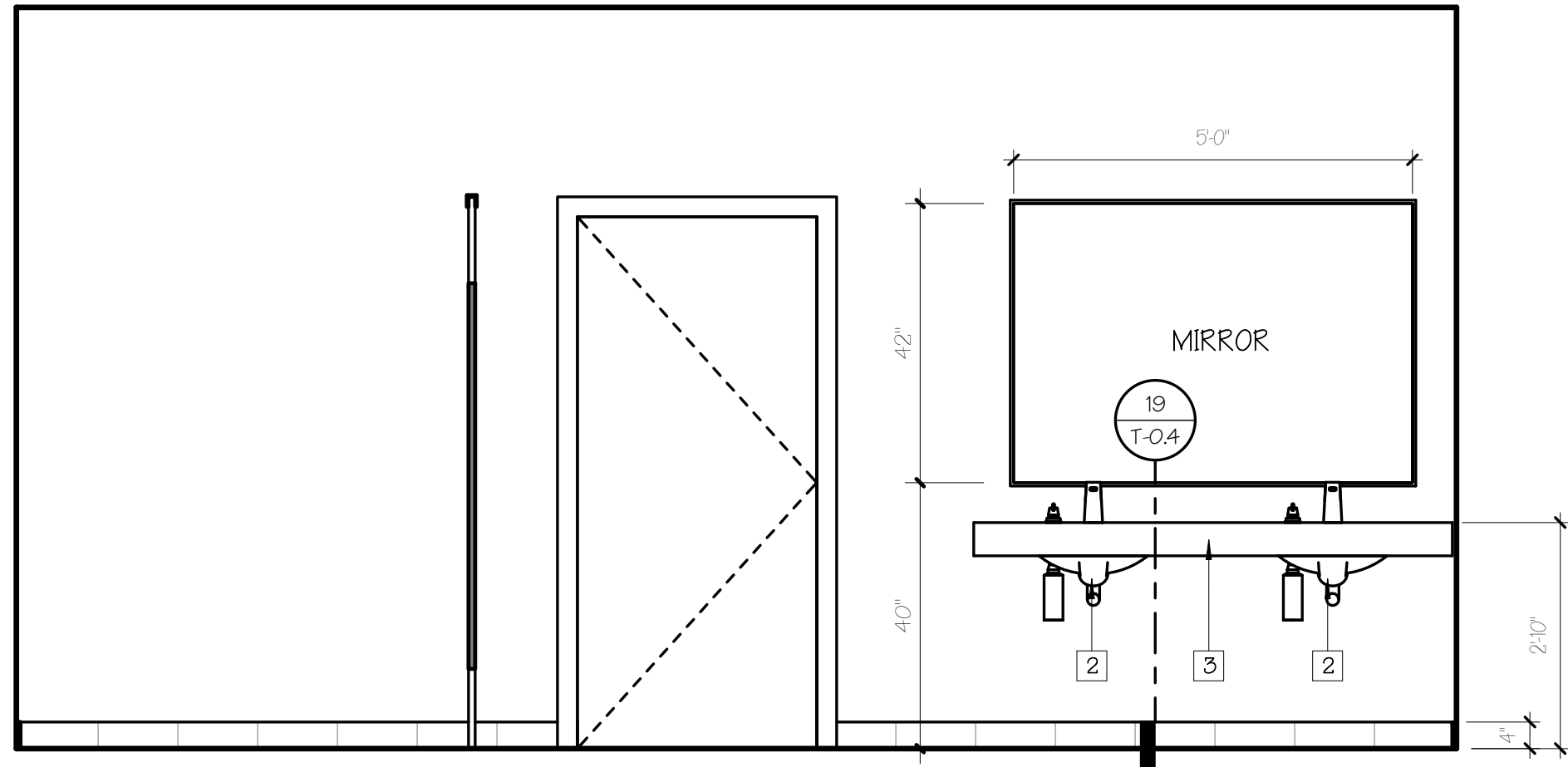

02 WOMEN'S RESTROOM - SOUTH ELEVATION
1/2" = 1'-0"

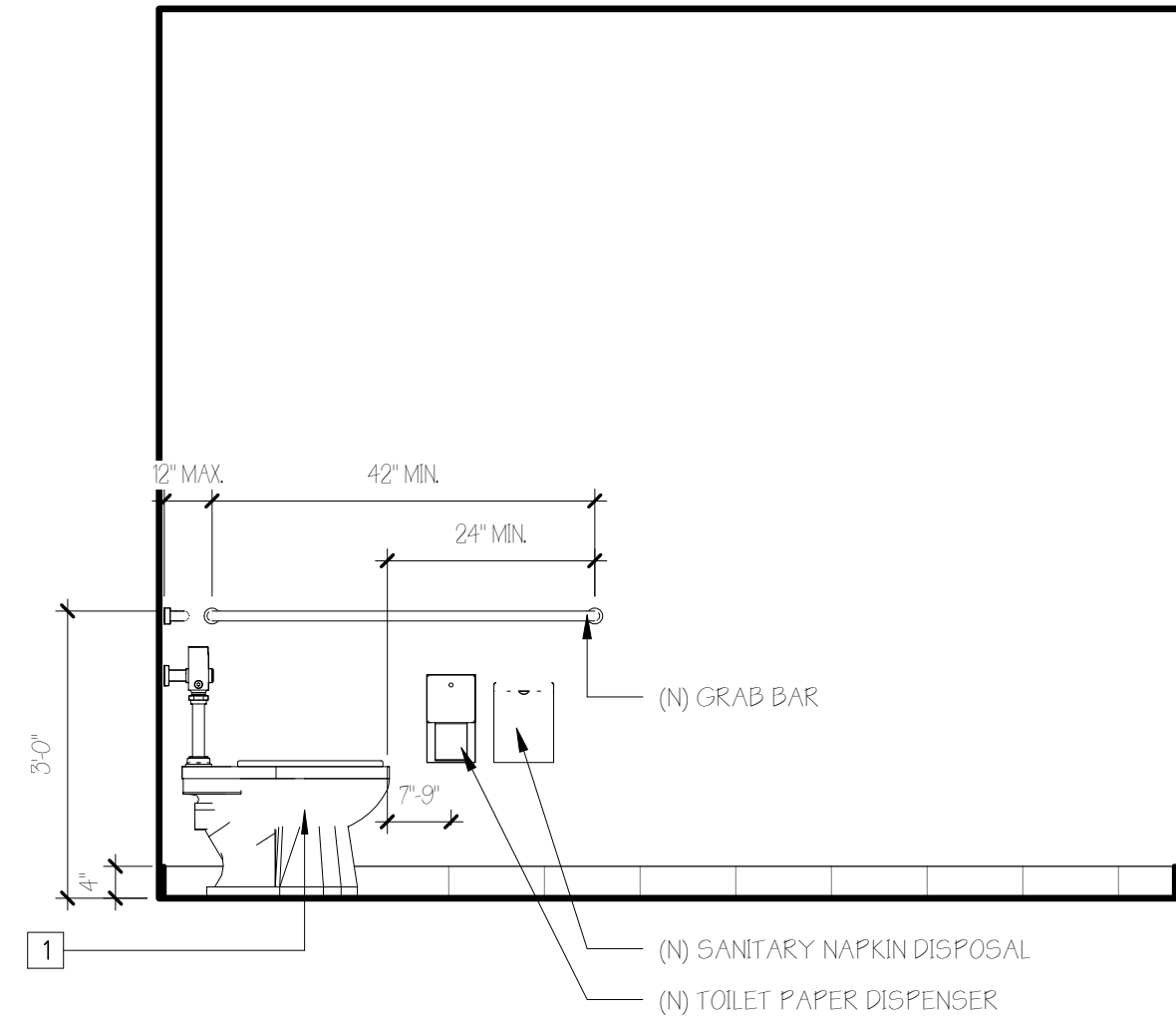

03 WOMEN'S ACCESSIBLE STALL - EAST
1/2" = 1'-0"

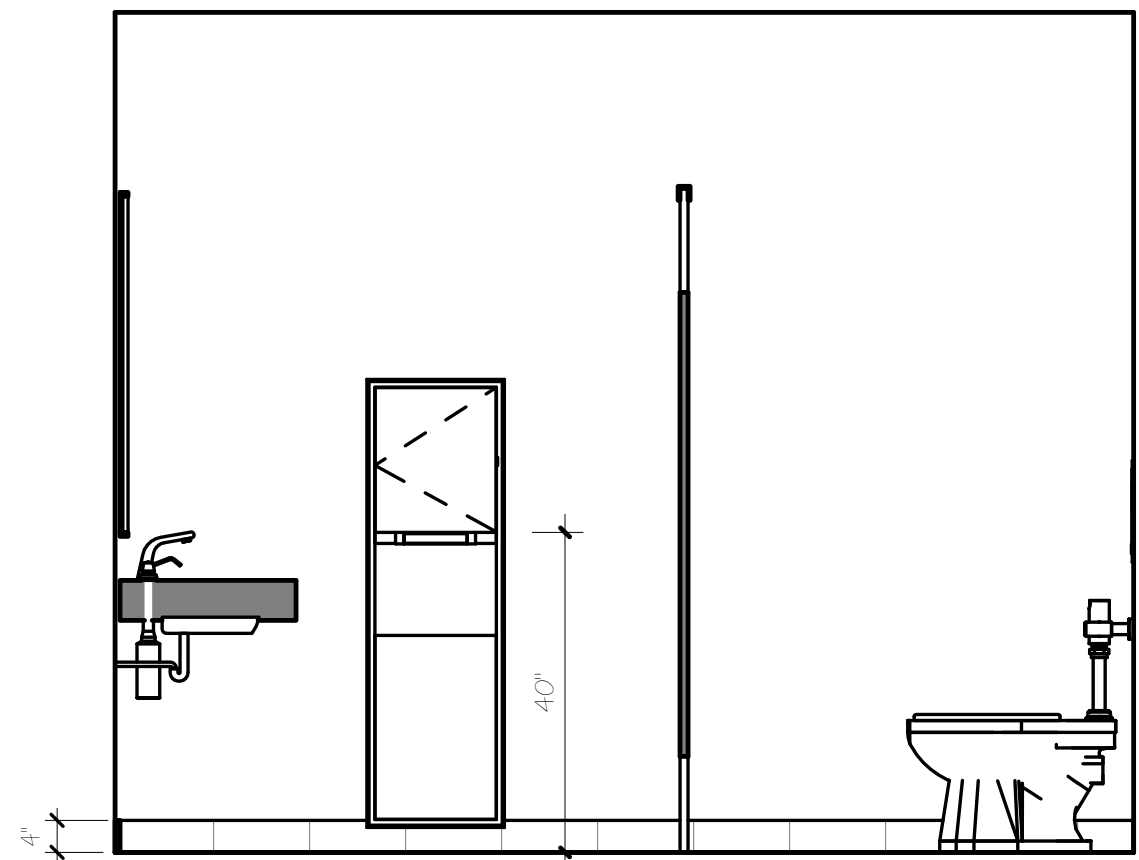

04 WOMEN'S RESTROOM - WEST ELEVATION
1/2" = 1'-0"

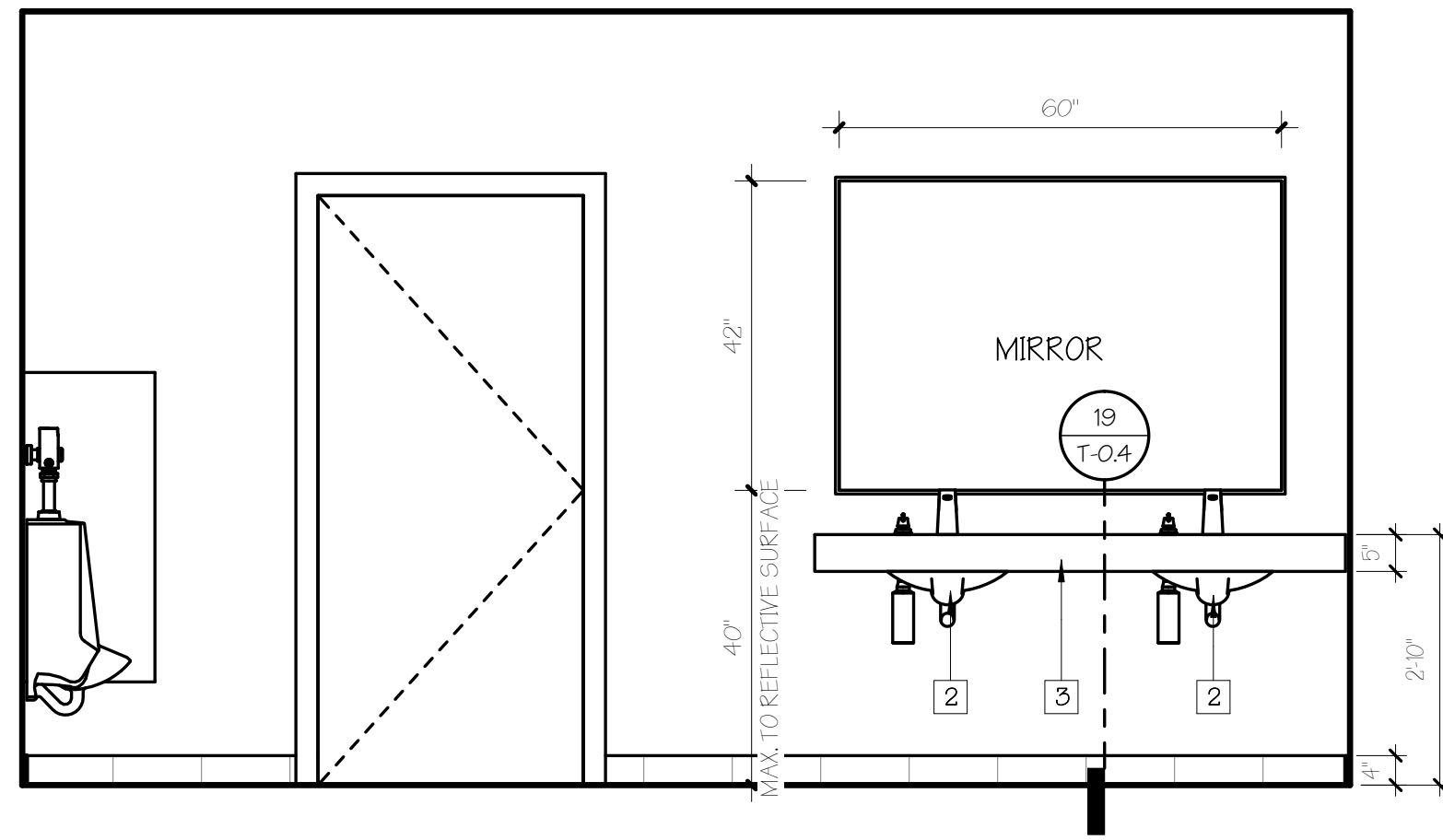

05 MEN'S RESTROOM - SOUTH ELEVATION
1/2" = 1'-0"

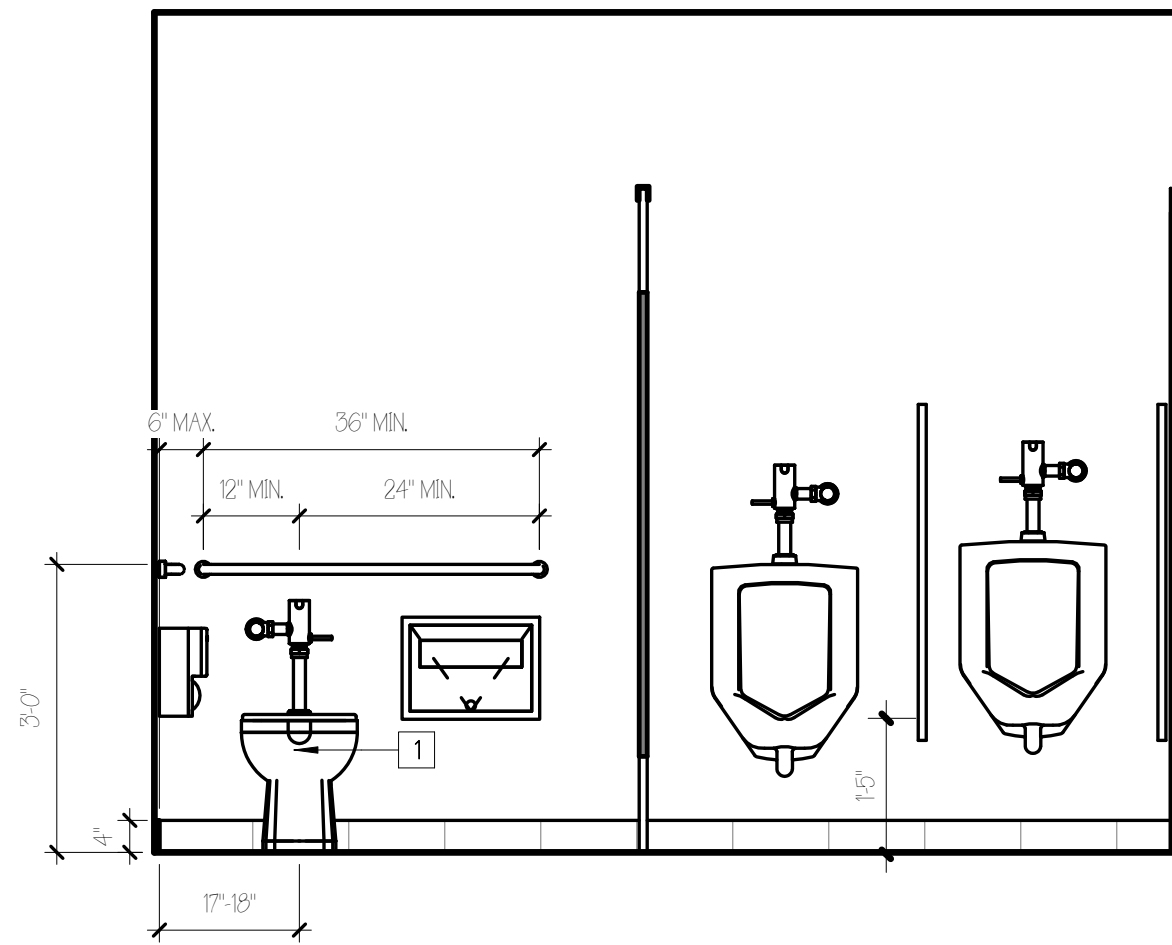

06 MEN'S RESTROOM - EAST ELEVATION
1/2" = 1'-0"

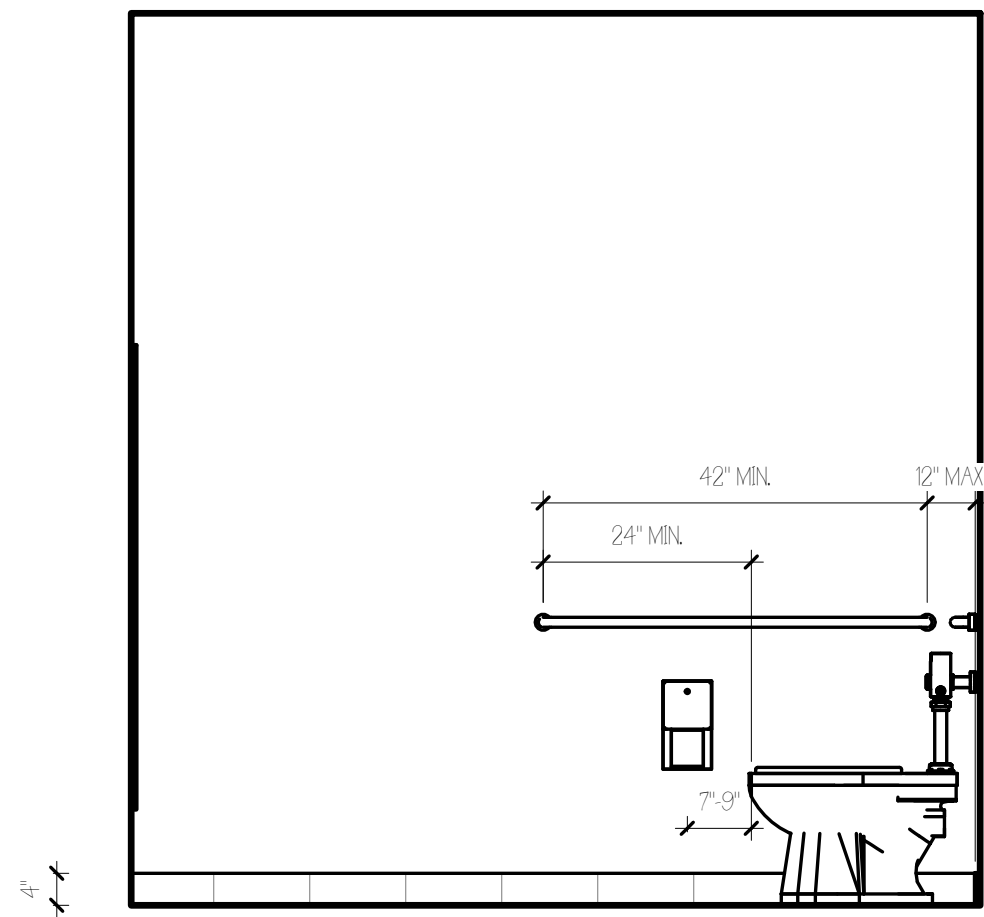

07 MEN'S ACCESSIBLE STALL - NORTH
1/2" = 1'-0"

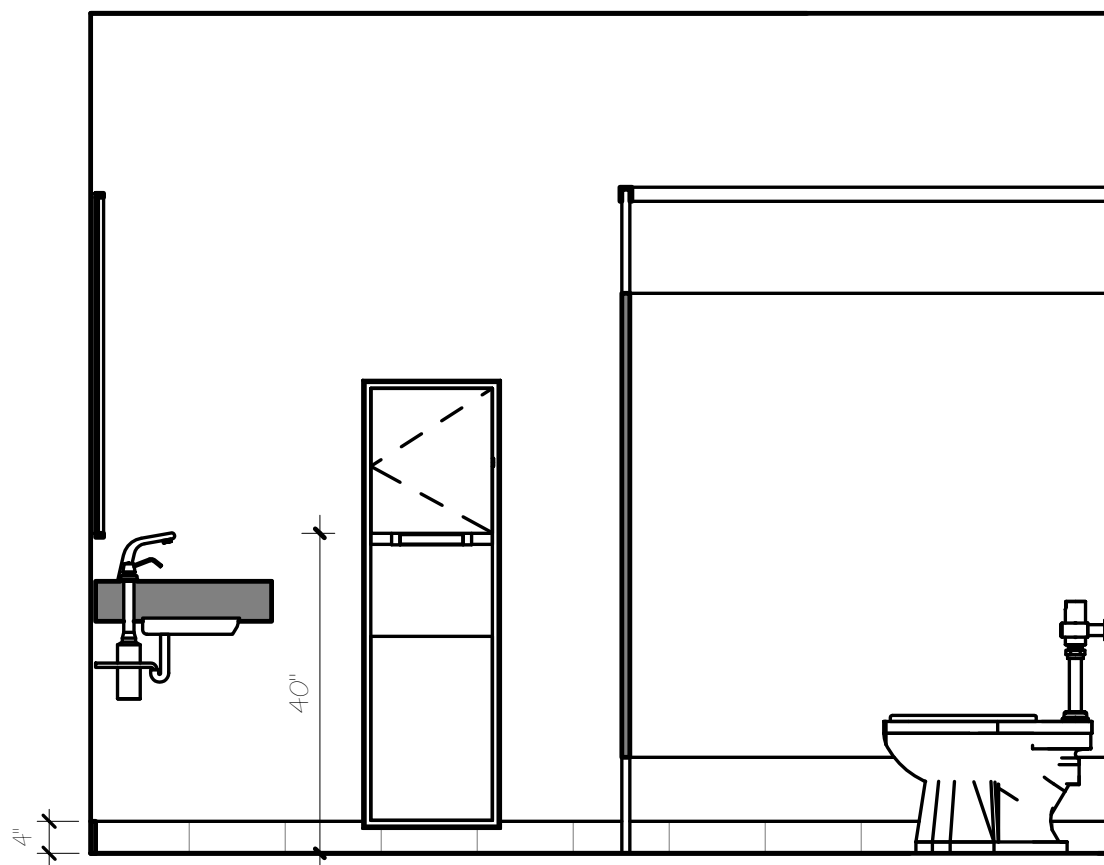

08 MEN'S RESTROOM - WEST ELEVATION
1/2" = 1'-0"

GENERAL NOTES

1. SEE SITE PLAN ON SHT. A-11 FOR FURTHER INFORMATION REGARDING ZONING REQUIREMENTS.
2. SEE DEMOLITION PLANS STARTING ON SHT. A-22 FOR MORE INFORMATION.
3. SEE ENLARGED PLANS STARTING ON SHT. A-30 FOR MORE DETAILED INFORMATION.
4. SEE WALL SECTIONS ON SHT. A-60 FOR MORE DETAILED INFORMATION.

RESTROOM NOTES

1. ALL PLUMBING FIXTURES TO COMPLY WITH CPC REQUIREMENTS PER PLUMBING DRAWINGS. FINAL FIXTURE SELECTION TO BE MADE BY OWNER. SEE KEYNOTES FOR FIXTURE FLOW RATES.
2. RESTROOM/SHOWER TILE TO BE SELECTED BY OWNER. CONTRACTOR TO PROVIDE ALLOWANCE. SEE DETAILS 01 & 02/A-92.
3. ALL GRAB BARS TO BE INSTALLED PER DETAILS 17/1-04 & 03/A-92. CONTRACTOR TO PROVIDE BACKING AS REQ.
4. CONTRACTOR TO PROVIDE SUBMITTAL FOR ALL RESTROOM FIXTURES & ACCESSORIES FOR ARCHITECT & OWNER APPROVAL.

KEYNOTES

- | | |
|---|--|
| 1 | (N) TOILET - FLOW RATE NOT TO EXCEED 120 GPF |
| 2 | (N) SINK AND LAVATORY, FLOW RATE NOT TO EXCEED 0.5 GPM |
| 3 | (N) COUNTER |

COPYRIGHT:
2017 BY THOMAS OCHSNER.
ALL RIGHTS RESERVED.
NO PART OF THIS DRAWING MAY BE
REPRODUCED.



ARCHITECTURE & PLANNING

Thomas
Ochsnr, AIA
Architect

107 E. Yarnall Street
Suite 20
Santa Barbara, CA 93101
Tel 805.701.7576
Cell 805.701.6669
tom@tsoarchitect.com
www.tsoarchitect.com

CLIENT:

JOHN LOVE

6550 PICASSO RD,
GOLETA, CA 93113

PROJECT:

SAINT MARK'S UCSB
UNIVERSITY PARISH

SHEET TITLE:

ENLARGED BATHROOM
ELEVATIONS

CURRENT REVISION:

01/05/2018 BLDG. DEPT
RESUBMITTAL

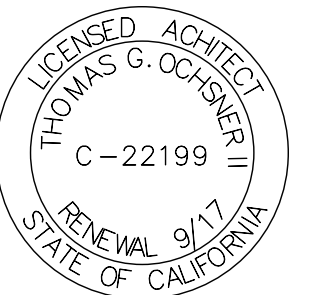

PROJECT #:

6550-PICASSO

manager:

J.L.F.

PRINT DATE:

3/19/18 2:08:10 PM

SHEET #:

A-3.3A