Liturgy of the Word

Gathering - 9:30 am **Sing with All the Saints in Glory**

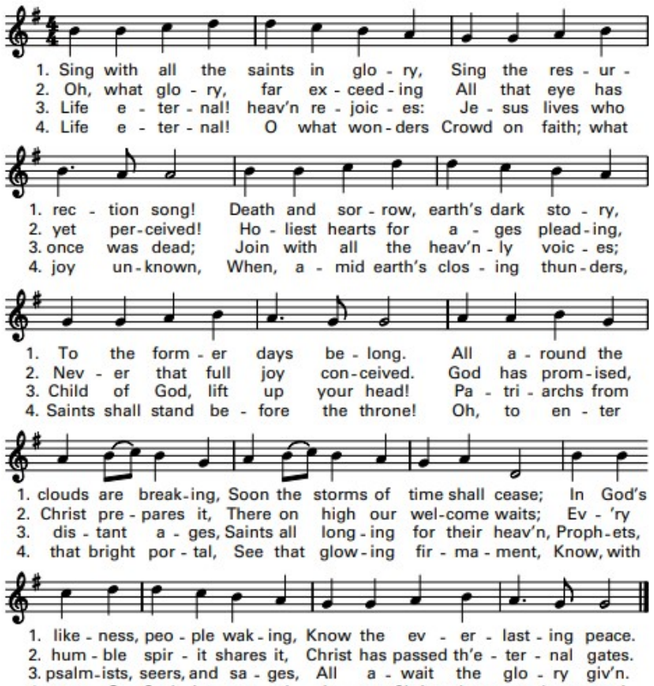

Gathering - 11:30 am **Sing to the Mountains**

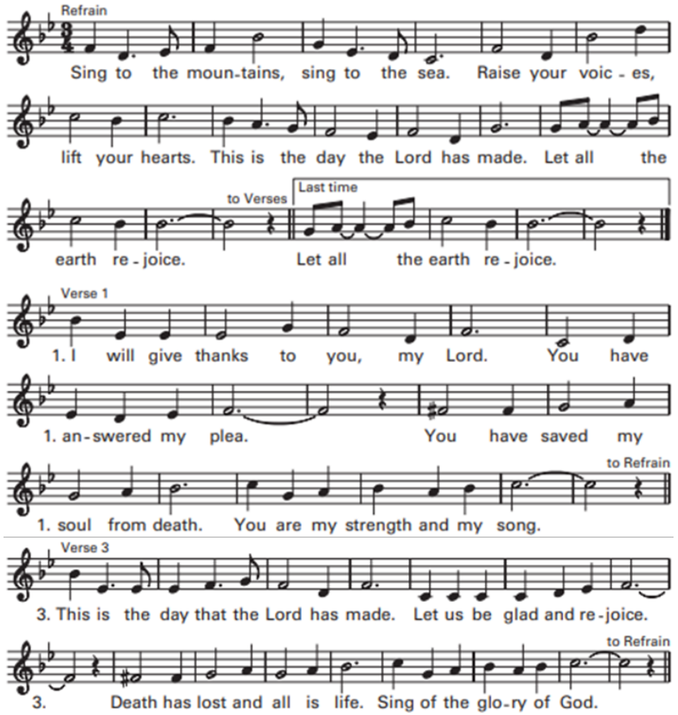

Glory to God

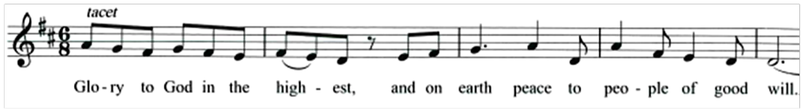

We praise you, we bless you, we adore you, we glorify you,
We give you thanks for your great glory,
Lord God, heavenly King, O God, almighty Father.

Lord Jesus Christ, only begotten Son,
Lord God, Lamb of God, Son of the Father,
You take away the sins of the world, have mercy on us;
You take away the sins of the world, receive our prayer;
You are seated at the right hand of the Father;
Have mercy on us.

For you alone are the Holy One, you alone are the Lord,
You alone are the Most High, Jesus Christ,
With the Holy Spirit, in the glory of God the Father. Amen.

First Reading **Acts 10:34a, 37-43**

Responsorial Psalm

9:30 am ***This is the day the Lord has made;***
let us rejoice and be glad!

11:30 am ***I will lift up your name:***
praise to my king and God, for you are holy.
I will lift up your name;
praise to my king and my God on high!

Second Reading **Colossians 3:1-4**

Sequence

Gospel Acclamation:

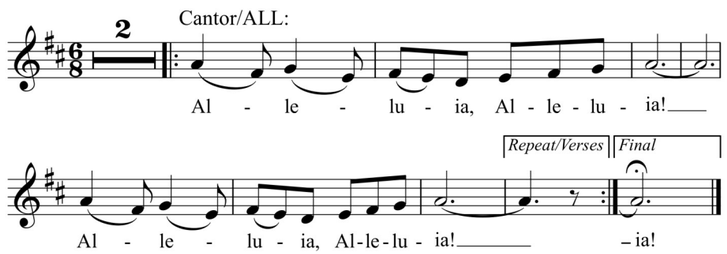

Gospel **John 20:1-9**

Homily

Copyright Reprint License #U2574

Preparation of Gifts - 9:30 am **O God Beyond All Praising**

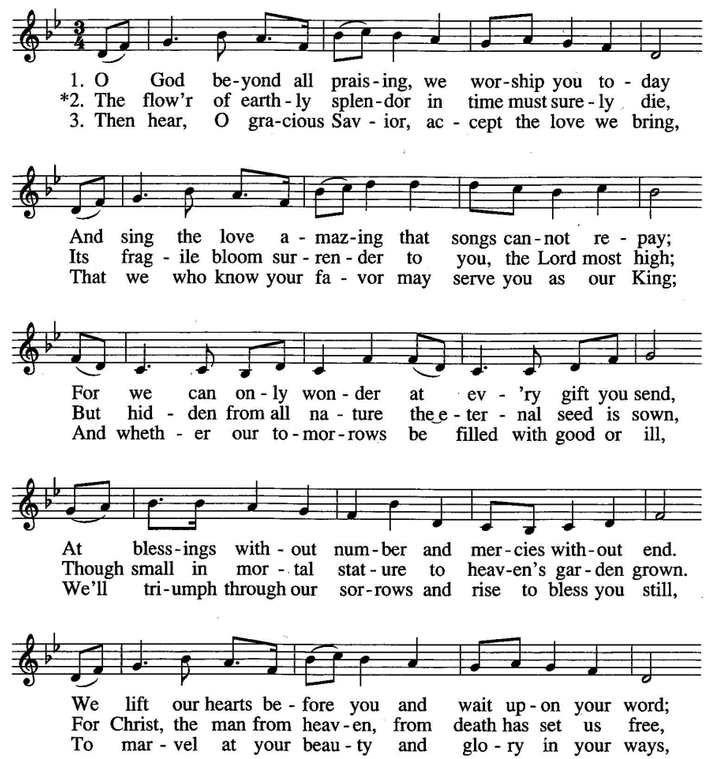

Sprinkling Rite **Cleanse and Refresh**

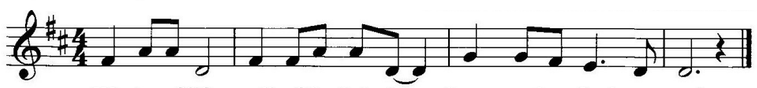

Holy, Holy, Holy

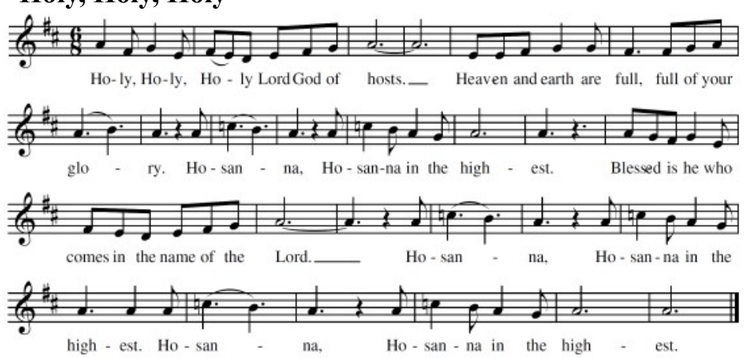

Mystery of Faith

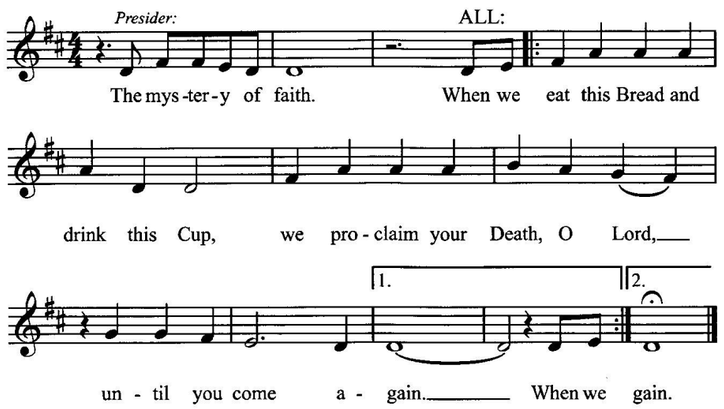

Amen

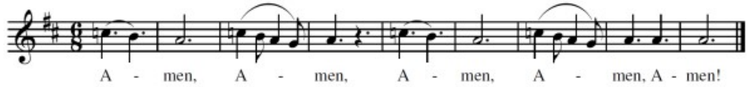

The Lord's Prayer

Sign of Peace

Lamb of God

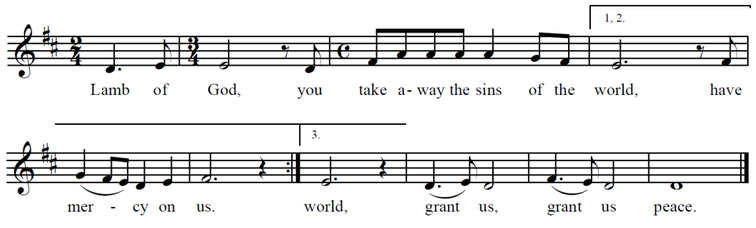

Communion Song **Here I Am, Lord**

I, the Lord of sea and sky. I have heard my people cry.
All who dwell in dark and sin my hand will save.
I who made the stars of night, I will make their darkness bright.
Who will bear my light to them? Whom shall I send?

I, the lord of snow and rain. I have borne my people's pain.
I have wept for love of them. They turn away.
I will break their hearts of stone, give them hearts for love alone.
I will speak my word to them. Who shall I send?

I, the Lord of wind and flame. I will tend the poor and lame.
I will set a feast for them. My hand will save.
Finest bead I will provide till their hearts be satisfied.
I will give my life to them. Whom shall I send?

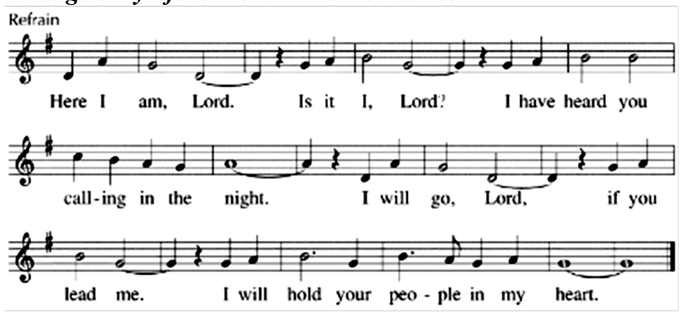

Closing Song **Jesus Christ Is Risen Today**

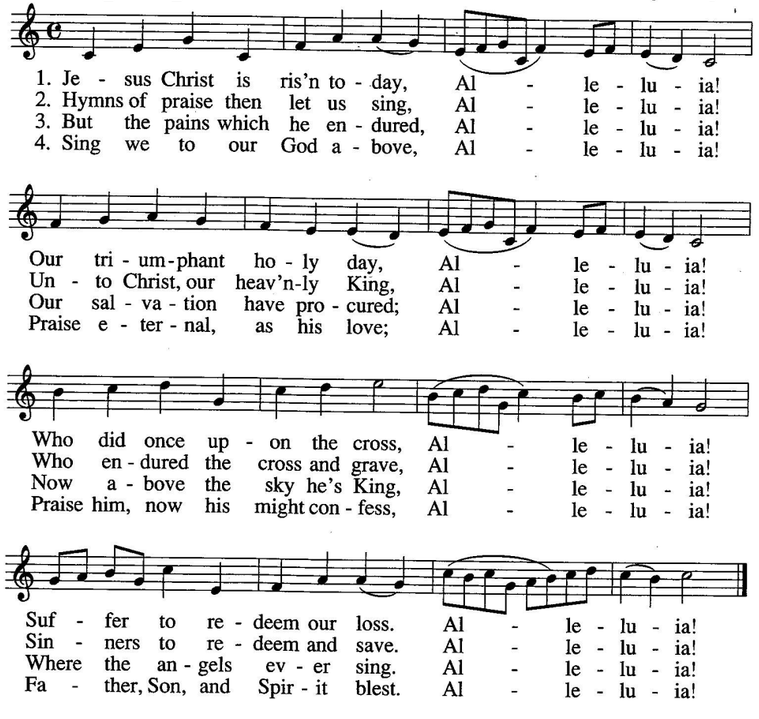

Easter Sunday

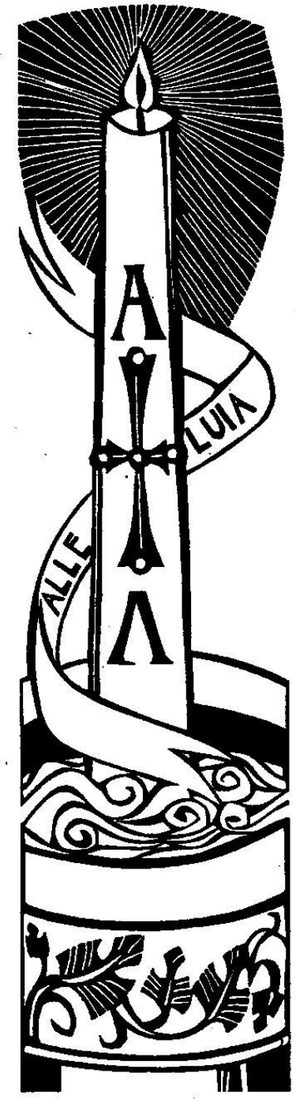

Our Lady of Lourdes

Catholic Church