

## AHS EAP VENUE PLAN—STANDING ROCKS COUNTY PARK

7695 Standing Rocks Road, Stevens Point, WI 54481

**Closest entrance:** Off Standing Rocks Road

**Closest AEDs:** None onsite

In case of emergency with **no EMS** (emergency medical services) present:

1. Athletic trainer or coach will determine injury severity and need to activate EMS
2. Athletic trainer or coach will instruct the **"911 Team"** to call 911.
3. The **"911 Team"** shall provide the following information to 911 Dispatch:  
"This is \_\_\_\_\_. We have an athlete with \_\_\_\_\_ (medical emergency).  
We are at the cross-country trails on the south side of Standing Rocks County Park. Enter at 7695 Standing Rocks Road. Someone will meet them at the entrance to be escorted to the scene."  
**\*\* DO NOT HANG UP UNTIL INSTRUCTED TO DO SO \*\***
4. Athletic trainer or coach will instruct the **"AED Team"** to get the closest AED.  
**\*\* Coaches should note the location of the closest AED to their practice/game field\*\***
5. **"CPR Team"** shall be ready to initiate compressions only CPR and apply the AED

Other Assigned Duties:

**Coach or event manager:** meet EMS at the parking lot entrance and guide them to the injured athlete.

**Assistant coaches/referees:** help with crowd control to keep spectators from coming on the playing field/coming near the injured athlete.

**Players/coaches:** may be asked to block the injured athlete from spectator view.

**Athletic trainer:** may utilize coaches for help during emergency situations

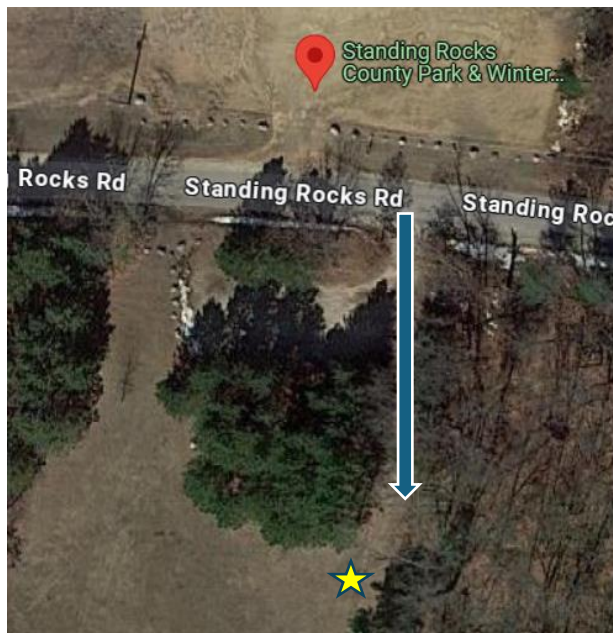

**Severe Weather** Supervisors will direct individuals to take shelter in their enclosed vehicles and leave the premises.

