Saint Isaac Jogues Church

Hinsdale, Illinois ❖ sij.net

Sunday, July 3rd ~ 2022 / 14th Sunday in Ordinary Time

Welcome and God Bless you
Father Burke Masters

Congratulations and blessings as you begin
serving as the 9th Pastor of
Saint Isaac Jogues Catholic Church ~ Hinsdale, Illinois

Mass Intentions for the Week

Sunday, July 3, 2022–Fourteenth Sunday in Ordinary Time
7:30 AM-Dr. Ron Lorenzini
9:00 AM-Lillian Knopp
10:30 AM-For the Parish Family
12:00 PM-Diane Deering
Monday, July 4, 2022–Weekday; Independence Day
9:30 AM-For God's Blessing on the U.S.
Tuesday, July 5, 2022-Weekday; Saint Anthony Zaccaria, Priest
7:00 AM-Mary Jo Norell
5:00 PM-Raymond Dufour
Wednesday, July 6, 2022-Weekday; Saint Maria Goretti, Virgin and Martyr
7:00 AM-William Ryan
5:00 PM-Mike Birck
Thursday, July 7, 2022-Weekday
7:00 AM-William Ryan
6:00 PM-Raymond Dufour
Friday, July 8, 2022-Weekday
7:00 AM-Glen Goy
5:00 PM-Bernice & Martin Wisniewski
Saturday, July 9, 2022–Weekday; Saint Augustine Zhao Rong, Priest and Companions, Martyrs
8:00 AM-Mark Smego
4:30 PM-Charles Hangel
Sunday, July 10, 2022–Fifteenth Sunday in Ordinary Time
7:30 AM-Elizabeth Wong
9:00 AM-Grace Cafaro
10:30 AM-For the Parish Family
12:00 PM-Charles Letizia

Flame of Faith

Saint John Paul II Eucharistic Adoration Chapel

Six candles burn perpetually around the Blessed Sacrament in the Saint John Paul II Eucharistic Adoration Chapel. Intentions listed below are remembered for ONE WEEK [Sunday to Sunday]. The burning candles serve as a constant prayer before the Lord, present in the Blessed Sacrament. Envelopes for you to have your intentions remembered and prayed for are available in the lobby of the Adoration Chapel. The candles will burn this week for the following intentions:

- For my granddaughter's recovery
- For baby Maeve Morrissey successful surgeries
- For my daughter's healthy pregnancy
- For my grandson's health and development
- For God's presence to be known to Kris and John
- For my daughter to conceive a healthy baby

Pray for the Sick

Kendall Monaghan
Julia Jude
Chris Jude
Jean Lehner
Mike Camara
Eileen Wenstrop
Theresa Coghlan

Rest in Peace

John Cielenski
Father of Lora Collins

Please pray for our beloved deceased and for their families

READINGS FOR THE WEEK

Monday:	Hos 2:16, 17b-18, 21-22; Ps 145:2-9; Mt 9:18-26; or, for Independence Day, any readings from the Mass "For Public Needs," nos. 882-889, or "For Peace and Justice," nos. 887-891
Tuesday:	Hos 8:4-7, 11-13; Ps 115:3-10; Mt 9:32-38
Wednesday:	Hos 10:1-3, 7-8, 12; Ps 105:2-7; Mt 10:1-7
Thursday:	Hos 11:1-4, 8c-9; Ps 80:2ac, 3b, 15-16; Mt 10:7-15
Friday:	Hos 14:2-10; Ps 51:3-4, 8-9, 12-14, 17; Mt 10:16-23
Saturday:	Is 6:1-8; Ps 93:1-2, 5; Mt 10:24-33
Sunday:	Dt 30:10-14; Ps 69:14, 17, 30-31, 33-34, 36-37; *or* Ps 19:8-11; Col 1:15-20; Lk 10:25-37

Monday, July 4th

Independence Day: A National Holiday

Monday, July 4th, is a National Holiday when we celebrate the birth of the United States of America. Join us in prayer, to thank God for the blessings we enjoy as a Nation, and to ask for His continued help upon our Country

The Rectory Office is CLOSED and only one Mass will be celebrated at 9:30am on Monday.

Catholics in the Life of Our Nation

Editorial Board of Our Sunday Visitor — July 2, 2017

For Catholics the Fourth of July holiday is a time when we ponder the role of the Faith in the public square. The U.S. bishops have made this connection particularly pronounced since 2012, with the observance of the Fortnight for Freedom between June 21, the vigil of the feast of Saints John Fisher and Thomas More, and Independence Day. And one need only to glance at the surrounding culture to see the various ways the Faith informs, challenges or otherwise evangelizes its environs.

Pro-lifers assert their voice and right to be heard. Bishops and other leaders in the Church scramble to keep up with new threats that emerge rapid-fire in the form of policy proposals and actions. Faithful Catholics seek to be a leaven in an increasingly secular society. All of these are powerful signs of life.

The end of May, 2017, saw the centennial of the birth of the only Catholic to occupy the White House to date, John F. Kennedy. Half a century after his death, people of faith are probably more likely to remember his embrace of the separation of church and state during the 1960 presidential campaign than to recall the final line of his Inaugural Address: ***"On earth God's work must surely be our own."***

Our failure to imagine how the Faith should inform everything we do does great damage. Three facets of faith lived daily speak to the great potential the Church has to offer:

Our works: The Church in the world is a constant case study in the works of mercy. The hungry are fed, the naked are clothed, the homeless are sheltered, the sick and dying receive care. This charity amounts to an incredible witness, one that has a measurable impact on real-world problems and an immeasurable good in every life touched by this work.

What we believe: The Church is able to carry out this witness because of what we believe, not only that the Lord Jesus commands us to care for the least among us as a condition for sharing in eternal life with him, but also that the Church defends the intrinsic dignity of every person, loved by God and created in his image. This has informed a tapestry of teaching that the Church continues to weave.

How that belief transforms: Pope Benedict XVI once said, *"The one who has hope lives differently."* This captures well the transformative nature of the Gospel, the animating spirit behind what we believe and do. This is the truly leavening part, the part that can smooth the coarseness of a society that has become cynical, angry and divided. It's also a challenge to continual renewal. To engage a society that needs the message of the Gospel requires us to be deeply imbued with grace. And this means engaging in an ongoing examination of conscience, of discerning where our lives are going and where they need to be. It means looking at where we're growing in grace and allowing God to change us in unexpected ways and where we're shutting God out. Not shutting out God, and growing in Catholic character, is a challenge. ***But the way we change the world is to have faith in all we do!*** As loyal Americans, let's faithfully live our Catholic Faith. God bless us all, and God Bless America!

"Before all else be free persons!

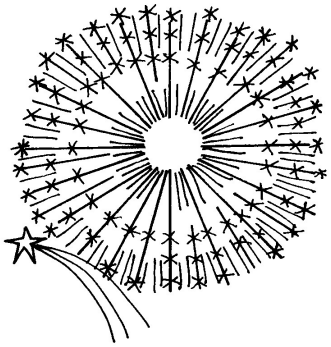

Freedom means knowing how to reflect on what we do, knowing how to evaluate which are the behaviors that make us grow. It means always choosing the good.... Being free to always choose the good is challenging, but it will make you persons with a backbone, who know how to face life, and live as courageous Christians and patient persons."

[Pope Francis I]

CLASSES ON
WEDNESDAYS 4:15-5:45PM
OCTOBER - MARCH
ON CAMPUS AND REMOTE
LEARNING OPTIONS
AVAILABLE

2022-2023
SIJ RELIGIOUS EDUCATION REGISTRATION

Registration
is
Open

ALL CLASSES TAUGHT BY CERTIFIED DIOCESAN TEACHERS

First Communion Preparation
Grades 1 and 2
Confirmation Preparation
Grades 7 and 8

CATHOLIC BASEBALL CAMP

PLAY BASEBALL WITH FR. BURKE MASTERS

JULY 25-26,2022
MONTINI CATHOLIC HIGH SCHOOL

- Boys & Girls Ages 8-12
- Basic to Advanced Baseball Skills & Training
- Women's Softball/Baseball Coach for Girls
- Daily Mass, Rosary, Adoration, Confession
- Cost $150

Scholarships Available

Register Now!
www.CatholicSportsCamps.org

TOTUS TUUS
Summer Camp at Notre Dame Parish

July 25-29, Grades 1-6, 9AM to 2 PM, $55
July 24-28, Grades 7-12, 7PM to 9PM, $20

Totus Tuus is a fun & energetic Catholic youth program led by seminarians & college students through the Diocese of Joliet. The week includes songs, games, skits, prayer and FUN while learning more about our faith!

TOTUS TUUS
Totally Yours

To Sign up: www.notredameparish.org
Questions: Mary Baker, mbaker@notredameparish.org

Monthly Devotions in honor of Saint Peregrine

Patron Saint of all those who suffer from Cancer or any incurable Disease or Condition

This Tuesday is the First Tuesday of the Month. We will hold the usual devotions in honor of Saint Peregrine at 7:00 p.m..

The blessing of the sick with the relic of Saint Peregrine will be given, and Benediction of the Blessed Sacrament will also be a part of the evening service. If you, or someone you know, suffers from cancer or is struggling with an incurable disease or condition, join us the First Tuesday of each month for prayer and ask for healing, an increase in faith, acceptance of God's will, and strength to bear whatever God asks of you.

Retrouvaille

Retrouvaille is a program designed to help couples heal and renew their marriages. This weekend program helps couples to put the pieces back together and rebuild loving relationships. Husbands and wives re-establish communication and gain new insights into themselves as individuals and as a couple.

For information, reservations or other dates and locations, call **815-214-9199** or go to

Wedding Anniversary Celebration

The annual Wedding Anniversary Mass for couples celebrating their 25th, 50th and over 50 yrs. anniversaries is held at the Cathedral of St. Raymond in Joliet, IL each year. **In 2022, the Mass will be held on August 28.** Formal invitations are sent out to the 25th and 50th anniversary couples whose names we receive from the parishes. Those couples celebrating over 50 yrs. anniversaries do not receive a formal invitation but are also invited to attend.

Women's Prayer Group

All women are invited to pray the Holy Mysteries of the Rosary, Diving Mercy Chaplet and Holy Scripture for an hour on Monday evenings at 7:30 pm in the Rectory Office Building, Room 201.
Contact Peggy Smego, for more information.
peggy.smego@jamesonsir.com

Rite of Christian Initiation of Adults

For those interested in information about joining the Catholic Church, and for Catholics who want to know more about their religion--

Contact Deacon Bill Dunn, 630-655-6668, deaconbill@sijhinsdale.com, for more information.

PRAYER OF THE WEEK
Fourteenth Sunday in Ordinary Time
O God, who in the abasement of your Son
have raised up a fallen world,
fill your faithful with holy joy,
for on those you have rescued from slavery to sin
you bestow eternal gladness.
Through our Lord Jesus Christ, your Son,
who lives and reigns with you
in the unity of the Holy Spirit,
God, for ever and ever.

Madeleine Kathryn Baird Tuition Scholarship

Our SIJ community and Madeleine Baird's family want to keep her memory alive by starting the Madeleine Kathryn Baird Tuition Scholarship. Madeleine passed away on August 28, 2020. She was a blessing to everyone she met. Catholic education was very important to Madeleine. She graduated from both St. Isaac Jogues School and Benet Academy.

Please consider donating to the Madeleine Kathryn Baird Tuition Scholarship in her honor so that her legacy may continue. Donations may be sent to St. Isaac Jogues School, C/O Diane M. Sullivan, 421 S Clay, Hinsdale, IL 60521

Pope Saint John Paul II Eucharistic Adoration Chapel

The Word was made flesh and dwelt among us!

The Pope Saint John Paul II Eucharistic Adoration Chapel is available for Perpetual Adoration of the Blessed Sacrament seven days a week, 24 hours a day! Frequent visits to the chapel are encouraged. Everyone is welcome at any time.

We live in troubling times with many worries and decisions. Who better than Jesus to bring them to? Stop in any time of the day or night in the Adoration Chapel [located in the church building — "behind" the sanctuary. Enter the Chapel directly to the west of the Rectory Office, on the east side of the church. The path is clearly marked].

Make a visit any time. In addition, regular, committed adorers are always needed. You can sign-up for ANY HOUR of the day or night... more adorers are always welcome and needed. Sign-up as an individual, or as a family/group. Commit to a specific weekly hour of adoration, and then, simply make sure someone is there from the family/group to fulfill the commitment. By making a "public" commitment to "be there," the obligation becomes easier to keep, because others are counting on you. Jesus is waiting for you... don't disappoint Him! We are always in need of more people to make the sacrifice of time and effort, to be with HIM in Eucharistic Adoration.

For more information regarding the Chapel and/or specific hours of adoration contact: Linda Lannert at 630/408-9567 or linda@sijhinsdale.com

Sign-Up for a Specific Hour of Adoration
Fill out this form and return to the Rectory

Name:_____

Phone: _____

Address:_____

Email: _____

I prefer (circle one): Sunday Monday Tuesday Wednesday Thursday Friday Saturday

List your specific hour on the hour . . .

Morning (6am-Noon) _____
Afternoon (Noon-6pm) _____
Evening (6pm-Midnight) _____
Night (midnight-6am) _____

_____**I will also substitute**
_____**Contact me regarding specific needs for adorer**

Can You Help Us Please?

We have a serious replacement/repair situation at St. Joseph's Home that has come up and we need your help!

Our building (173,000 square feet) is heated through a hot water system. The hot water is pumped through the building through seven (7) pumps. The pumps have been failing and we have just found out that they have reached the end of their useful life. They need to be replaced so that we can heat the building when the weather turns cold.

The estimated cost is $220,000. Additionally, with supply chain issues, there is an 8-week lead time for the parts. Do you think this project would be something that you would consider supporting financially? If so, please go to LittleSistersofthePoorPalatine.org to donate. Anything that you can give would be greatly appreciated!

Please keep us in your prayers. We promise to pray for you and your loved ones each day!
Mother Mercy Andrades, l.s.p.
Little Sister of the Poor
St. Joseph's Home
for the Elderly

Saint Monica Parent Support Group

Concerned your child is
ABUSING DRUGS OR ALCOHOL?
YOU ARE NOT ALONE
Email:saintmonicagroup@gmail.com
for confidential support
and information about this group.

GOOD NEWS IS ON THE WAY

This week, in the midst of summer, the scriptures greet us with joy, peace, mercy, and more peace! Sounds a little like Advent, doesn't it? We often associate the prophet Isaiah with that preparatory season, and our first reading rings with such words as exult, comfort, and rejoice. The Israelites had reason to rejoice, for they had returned, come home, to a rebuilt Jerusalem from their exile in Babylon.

In the Gospel, the seventy-two disciples who were sent out have their own "homecoming," returning to Jesus from spreading the Good News of the Kingdom and preparing people for the "advent" of Jesus into their cities and towns on his long road to Jerusalem. Like the exiles in Isaiah, the disciples return rejoicing.

The Good News, the Kingdom of God, is coming, even in summer. As today's psalm reminds us, "Shout joyfully to God, all the earth!"

NAZARETH ACADEMY

- Catholic
- Co-ed
- College Prep High School

nazarethacademy.com

SUBURBAN DOOR CHECK & LOCK SERVICE
license# 192.000141
- DOOR HARDWARE-SALES AND SERVICE
- AUTOMATIC DOOR OPERATORS
- ELECTRONIC LOCKING HARDWARE

(630) 968-4727
415 WEST OGDEN AVENUE, WESTMONT
www.suburbanlock.com

Complete Psychological Evaluation & Treatment
Individual – Marital – Family
Lorraine D. D'Asta, Ph.D. and Associates
HINSDALE 655-9040

Ed the Plumber
Ed the Carpenter
630.663.1444
Best Work • Best Rates
PARISHIONER DISCOUNT

Please Cut Out This "Thank You Ad" and Present It The Next Time You
Patronize One of Our Advertisers
Thank You
Thank you for advertising in our church bulletin.
I am patronizing your business because of it!

NEED AN ATTORNEY?
A.L.O.
ANGELILLO LAW
JOSEPH S. ANGELILLO
ATTORNEY AT LAW
630-688-7511
521 S. La Grange Rd. Ste. 104
La Grange, IL 60525

LAWRENCE R. LEWANDOWSKI
Members of AICPA
CPA/PFS, MST, CFP®
CFP
40 Years Experience

Call for an Appointment 708-860-6532
Tax Preparation & Planning
Personal Financial & Retirement Planning
Registered Investment Advisor
Home Visits Available for Elderly & Disabled

We Want Your Business To Grow
What We Can Offer You and Your Business:
- Many ad size options to meet your budget in color or black and white
- One-on-one customer service to help build and design your ad
- The ability to change your ad up to 12 times per year

J.S. Paluch Company **1.800.621.5197**

See Your Ad in COLOR
Call J.S. Paluch Today!
1.800.621.5197

ONE PARISH
Grow in your faith, find a Mass, and connect with your Catholic Community with OneParish!
Download on the App Store | GET IT ON Google play
Download Our Free App or Visit
https://www.oneparish.com

Life Matters
For more information go to www.usccb.org/respectlife

CLARENDON HILLS CEMETERY
Large Catholic Area
Above Ground Burial Also
6900 S. Cass Avenue
Darien (630) 968-6590

Grow Your Business, Advertise Here.
Support Your Church & Bulletin.
Free professional ad design & my help!
email: krzystekn@jspaluch.com
www.jspaluch.com
Call Nancy Krzystek
708.372.2244

POWELL FUNERAL DIRECTORS

Caring For Our Community For 39 Years
Brian R. Powell, Sr.
Brian R. Powell, Jr.
Parishioners
630.703.9131
www.powellfuneraldirectors.com

MAKE REAL ESTATE A STRESS-FREE EXPERIENCE.
We Do It All! Use One of Us or All Three!

FIND

@properties | CHRISTIE'S INTERNATIONAL REAL ESTATE
PAUL MANCINI
630.267.1899
PMancini@atproperties.com

FUND

guaranteed Rate
DOMINIC MANCINI
480.214.8827
Dominic.Mancini@rate.com

FINISH

LAW OFFICES OF DOMINIC J. MANCINI PC
DOMINIC J. MANCINI
630.325.2580
Domml@msn.com

Protecting **Seniors** *Nationwide*
24SEVEN Medical Alert System

$29.95/Mo. billed quarterly
- One Free Month
- No Long-Term Contract
- Price Guarantee
- Easy Self Installation

Call Today! Toll Free 1.877.801.8608

INVEST LOCALLY
Targeting local business makes good "Cents"– Get your name out there by advertising in local parish bulletins. Contact us today for your next advertising move and we will work with you for your next "AD THAT WORKS!"
Check us out at www.jspaluch.com

Say Good-bye to Clogged Gutters!

$99 Installation*
*Does not include cost of material. Expires 3/31/20.
Receive a $50 restaurant gift card with in-home estimate & free gutter inspection!
Consumer Disclosure/Award Rules: All participants who attend an estimated 60-90 minute in-home product consultation will receive a $50 gift card. No purchase is necessary. Retail value is $50. Offer sponsored by LeafGuard Holdings, Inc. Limit one gift card per household. LeafGuard procures, sells, and installs seamless gutter protection. This offer is valid for homeowners over 18 years of age. If married or have a life partner, both cohabitating persons must attend and complete presentation together. Participants must have a valid photo ID, understand English, and be legally able to enter into a contract. The following persons are not eligible for this offer: employees of LeafGuard or affiliated companies or entities, their immediate family members, previous participants in a LeafGuard in-home consultation within the past 12 months and all current LeafGuard customers. Promotion may not be combined with any other offer and not LeafGuard dealer may substitute gift card or guarantee. Void where prohibited by law. LeafGuard reserves the right to modify or terminate this promotion at any time without notice if deemed necessary. Gift card and terms and conditions (Visit www.darden.com/gift-card-terms-and-conditions) of such gift card will be mailed to the participant via first class US Mail within 21 days of receipt of promotion form provided at consultation. Not valid in conjunction with any other promotion or discount of any kind. Offer not sponsored or promoted by Darden Restaurants and is subject to change without notice prior to reservation. Offer ends 3/31/2020.

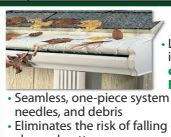

- LeafGuard® is guaranteed never to clog or we'll clean it for FREE*
- Seamless, one-piece system keeps out leaves, pine needles, and debris
- Eliminates the risk of falling off a ladder to clean clogged gutters
- Durable, all-weather tested system not a flimsy attachment

Call today for your FREE estimate and in-home demonstration
CALL NOW 708-462-6373
*Guaranteed not to clog for as long as you own your home, or we'll clean your gutters for free.
GOOD HOUSEKEEPING
ENGLERT LeafGuard® Get it. And forget it.®

catholicmatch® Illinois

CatholicMatch.com/myIL

Get this weekly bulletin delivered by email - for FREE!
Sign up here:
www.jspaluch.com/subscribe
Courtesy of J.S. Paluch Company, Inc.

Colleen C. Wilcox

–

Parishioner | Broker

630.2919289

colleen.wilcox@compass.com

COMPASS

LK LAW LLC

Lauren S. Kavanaugh, Esq.

info@lklawoffices.com

630.927.7676

www.lklawoffices.com

Local Real Estate Law Practice Handling Commercial, Residential, New Construction, Leasing, Contracts, Corporate, Banking and Finance, and More.

Just For Trees

PLANT HEALTH CARE, INC.

630-755-4283 OR 630-865-3801

Pest / Disease Control	JUSTFORTREES@GMAIL.COM
Tree trimming - Pruning	WWW.JUSTFORTREES.COM
Tree Removals	ISA Certified Arborist
Stump Grinding	Fully Bonded and Insured

Over 15 Years Serving Our Community

---

peggy smego

from house to home

Jameson | Sotheby's International Realty

Peggy Smego, Vice President, Sales

630-561-2379 |peggy.smego@jamesonir.com

www.peggysmego.com

Molly Gaudette, Broker

630-310-9203 |mgaudette@jamesonir.com

Call us today for your home buying & selling opportunities!

17+ years of industry experience buying, selling and renting

200 million+ volume sold

Deep, curated knowledge of the western suburbs

Local market experts

We are ready to provide you with data-driven market analysis, discreet transactions, and excellent care.

© 2022 Sotheby's International Realty Affiliates LLC. All rights reserved. Sotheby's International Realty® and the Sotheby's International Realty Logo are all service marks licensed to Sotheby's International Realty Affiliates LLC and used with permission. Sotheby's International Realty Affiliates LLC fully supports the principals of the Fair Housing Act and the Equal Opportunity Act. Each office is independently owned and operated.

CHT ORTHODONTICS

Specializing exclusively in braces, Invisalign, & InBrace for children & adults

live your best smile

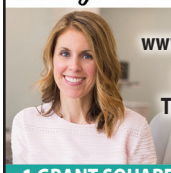

www.chtortho.com

Dr. Carrie Thangamani DDS, MS

1 GRANT SQUARE • HINSDALE

HINSDALE BANK & TRUST COMPANY

A WINTRUST COMMUNITY BANK

25 E. First St. | Hinsdale, IL | 630-323-4404 | www.hinsdalebank.com

Office Hours:
Monday-Friday: 8:30 am – 5:30 pm
Saturday: 8:30 am – 2:00 pm

Drive-Thru Hours:
Monday-Friday: 8:00 am - 6:00 pm
Saturday: 8:00 am – 2:00 pm

© 2014 Hinsdale Bank & Trust Company

MEMBER FDIC

ZAPIEN'S VISTA, INC

Concrete and Hardscape Construction

630.631.2271

www.zapiensvista.com

PATIO & DRIVEWAY SPECIAL!

SavWay

Fine Wines & Spirits since 1933

St. Isaac Jogues Parishioner Owned & Operated

Over 5,000 Wines Available

Extensive Craft Beer & Whiskey Selection

On York Road • ½ Block North of Ogden Ave.

630.325.6550 www.savwaywines.com

INNOVATIVE COUNSELING PARTNERS

Se Habla Español

Depression · Anxiety · Child & Family Therapy

Grief/Trauma Counseling · Marriage Counseling

Offices in Oak Park, North Riverside & Hinsdale

773-312-3612 • www.InnovativeCounselingPartners.com

WHY ADVERTISE IN YOUR LOCAL CHURCH BULLETIN?

GREAT COVERAGE - 97% of all households attending church take at least one church bulletin home every Sunday.

GREAT VALUE - 70% of all households are aware of and look at the advertising in the church bulletin and 68% of households surveyed when making a choice between businesses are inclined to choose the one who advertised in the church bulletin.

Learn More About Advertising In Your Parish Bulletin

Call us at **1-800-621-5197**

Email: sales@jspaluch.com

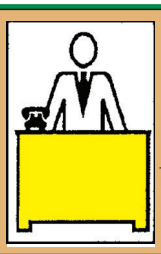

Your ad could be in this space!

Joe Patyk

Broker

630-917-4661

8 E. Hinsdale Ave

Hinsdale, IL

Parishioner

Whether buying or selling, please contact me - your one-stop, full service Real Estate Broker representing exceptional homes in the Western suburbs.

Consider Remembering Your Parish in Your Will.

For further information, please call the Parish Office.

LUMES

BREAKFAST & LUNCH

Open 7 Days | 7am - 3pm

900 Plainfield Rd.

Willowbrook 630.541.8958

www.LumesBrunchCafe.com

Are you a Helper?

Become a Caregiver!

- Help seniors with day-to-day life
- Great for students, retirees
- We'll train you!
- Highly-rated, locally owned

630.323.7231

Home Helpers® Home Care

SFX Parishioner:
Brian Davis, Owner
Dominica Davis, LCSW

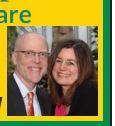

COLDWELL BANKER RESIDENTIAL BROKERAGE

Owned and Operated by NRT, LLC.

JOE

Xperience
Xcellence
Xnthusiasm

Visit me at www.Joe-Realtor.com

The Pampered Chef

Maria Vacchiano

Your Pampered Chef Go to Gal

630-450-7151

Quality cookware!

Super easy, fun VIRTUAL party/fundraiser/bridal shower!

MONTHLY GIVEAWAYS!

Text "PC" to 630-450-7151

www.pamperedchef.biz/mariavacchiano

Sass-N-Class

Invitations & Announcements

Printed While-You-Wait

19 First St., Hinsdale

630-655-2420

FINDaPARISH.com

Check It Out Today!

The Most Complete Online National Directory of Catholic Parishes

---

JOHN BOURJAILY

PROFESSIONALISM UNCOMPROMISED

Now more than ever you need an experienced agent working with the area's #1 broker

630.915.5505

www.bourjproperties.com

@properties

SIJ Parishioner

Feze ROOFING

GAF MASTER INSTALLERS

Residential • Commercial • Industrial

Lic. #104000585

FREE ESTIMATES **630.530.5944**

111 Maple Ave., Elmhurst

FEZEROOFING.COM

---

(630) 323-0275 | www.sullivanfuneralhomehinsdale.com

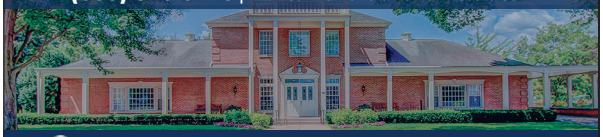

Sullivan Funeral home and cremation services

60 South Grant Street | Hinsdale, IL 60521

Terrence M. Sullivan • Brian D. Sullivan

Serving Families Like Yours for Four Generations

If You Live Alone You Need MDMed*Alert*!

24 Hour Protection at HOME and AWAY!

✔Ambulance ✔Police ✔Fire ✔Friends/Family

Solutions as Low as **$19.95** a month

FREE Shipping

FREE Activation

NO Long Term Contracts

This Button SAVES Lives! As Shown GPS, Lowest Price Guaranteed!

"I have peace of mind... Mom remains independent."

CALL NOW! **800.809.3352**

MDMedAlert Safe-Guarding America's Seniors Nationwide!

GPS Tracking w/Fall Detection

Nationwide, No Land Line Needed

EASY Set-up, NO Contract

24/7 365 Monitoring in the USA

YOUR NEW SMILE STARTS HERE

JOHNSON ORTHODONTICS

PAMELA JOHNSON DDS, MS

Specialist in Orthodontics

- Invisalign® Clear Aligners
- Clear Braces & Traditional Braces
- No more goop with iTero Intraoral Scanner!
- Treating children, teens and adults

Call Today For Your

COMPLIMENTARY CONSULTATION 630-887-1188

Woodland Park Office Complex

545 Plainfield Road, Willowbrook, IL 60527

JohnsonWorldofSmiles.com

The Pin Cushion

alterations

for men's and women's clothing, including advanced alterations and bridal

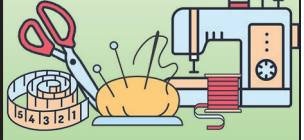

5133 Washington Street, Suite 2

Downers Grove, IL 60515

630.297.8246

Follow us on Facebook!

Quality Work – Reasonable Prices

DEMMIS PLUMBING & SEWER

Ask for a PARISHIONER DISCOUNT

Lic# 055-044826

630.991.3641 EMERGENCY SERVICE

www.demmisplumbing.com

MARK R. DONATELLI

Attorney At Law

Certified Public Accountant

Living Trusts • Wills

Estate Planning • Probate

Income Tax Preparation

Real Estate • Corporate

15 Salt Creek Ln., Suite 312

Hinsdale

Parishioner **630-920-0406**

Catholic Cruises and Tours and The Apostleship of the Sea of the United States of America

Take your FAITH ON A JOURNEY.

Call us today at **860-399-1785** or email **eileen@CatholicCruisesandTours.com**

www.CatholicCruisesandTours.com

(CST 2117990-70)