Saint Joseph on the Brandywine

Founded 1841

Rectory
10 Old Church Road, Greenville, DE 19807
Office (302) 658-7017 Fax (302) 428-0639
www.stjosephonthebrandywine.org

Msgr. John P. Hopkins, Pastor
jphopkins@stjosephonthebrandywine.org
Deacon Michael Stankewicz
Parish & Pastoral Secretary: Francine A. Harkins; f.harkins@verizon.net
Bulletin Editor: f.harkins@verizon.net

Family Center
Coordinator, Religious Education: Jessie M. Curtin (302) 656-7185; sjob.reled@gmail.com
Religious Education Secretary: Linda T. Mondzelewski (302) 656-7185; assistreled@verizon.net
Bookkeeper: Melissa Morri; bookstjoe@verizon.net (302) 654-5565
Building & Grounds Manager: Robert W. Spittle (302) 658-1018; rspittleofsjob@comcast.net

Director of Liturgy & Music
Michael Marinelli (302) 777-5970;
mamarinelli@comcast.net
Director of Adult & Youth Choirs
Mary Ellen Schauber (302) 888-1556;
meschauber@comcast.net
Communion Minister Coordinator
Carolyn Mostyn (302) 559-7771;
camostyn@gmail.com
Finance Council Executive Officer
Eugene Julian (302) 239-6082
Lector Coordinator
Loretta S. Carlson (302) 836-5883;
lscarlson@mac.com
Parish Council Executive Officer
Mary Beth Russell (302) 463-9021;
merussell78@comcast.net

St. Joseph Cemeteries (302) 658-7017

Schedule of Liturgies

Confessions Saturday	**4:00 p.m. or by appointment**	**Church**
Mass Saturday & First Sat.	**5:00 p.m.** **8:00 a.m.**	**Church**
Mass Sunday	**7:30 am** **10:00am**	**Church**
Weekday M-W	**7:00 am**	**Church**
T-Th	**12:05pm**	
No Friday Mass		

HOLY DAY EUCHARIST: As announced
SICK CALLS: anytime

***BAPTISMS*:** By appointment with at least one preparation session for new parents.
WEDDINGS: Engaged couples wishing to marry in the church should contact a Parish Priest at least one year prior to the planned wedding date to begin the marriage preparation process. The year-long process includes diocesan pre-marriage classes and meetings with clergy.

KNIGHTS OF COLUMBUS Council #15436 meets virtually the Third Tuesday of the month at 7:00 PM via Zoom. Membership in the Knights of Columbus is open to men 18 years of age or older who are practicing Catholics. Male Parishioners interested in becoming a Knight may visit http:bit.ly/Council15436 or contact Kyle Schindler, 302-388-4960, schindler.kyle@gmail.com or John Strusowski, 302-753-2928, johnstru@comcast.net.

Pastor's Column

THE BARRIERS THAT SEPARATE US

We live in a society that has many technological avenues for stimulation and entertainment, one in which the urban population exceeds the non-urban. It is curious that loneliness is a prevalent malady. It is easy to reach out and touch someone, we are told. But—in truth—it is not all that easy, and statistics from the mental health field will reinforce that opinion. Today's readings are about the ways in which we can authentically reach out: God touches Adam to create a mate and end his solitude; God-in-Jesus takes on human flesh and death in order that we might come to glory; Jesus reaches out to the children whom the disciples had tried to keep away, showing us the manner in which we must approach the loving embrace that awaits us in heaven. Until that day, however, we must remember that ours is a sacramental church, a church of signs of the love of God. We are called to reach out continually to ease the loneliness and the barriers that separate us from one another and, therefore, from the love of Christ.

October is Respect Life Month

Life Chain Sunday, October 3, is a national event that draws thousands of participants to rally in witness for the preborn children threatened by abortion. Participants hold pro-life signs as they stand in silent, prayerful lines along busy thoroughfares where they make a powerful impact to those driving by. Please join us for an hour or longer to be a voice for the voiceless innocent babies who need us to stand up for them. New Castle County: In Wilmington along Route 202 across from Fairfax Shopping Center, 2—4 p.m. Contact Moira Sheridan, 302-494-3834.

Delaware RIGHT TO LIFE
THE FIRST STATE FOR LIFE

DRTL has a new website www.derighttolife.org. Be sure to check out the new design, sign their petition against assisted Suicide, check out the many events and read their FAQ's.

Msgr. Rebman has been transferred to and now resides at AristaCare at Meadow Springs Assisted Living Facility in Plymouth, PA. At this time, there were no facilities available in Delaware which could accept patients with a tracheotomy. Msgr. Rebman is not on hospice and is fully alert, aware, and conscious and doing relatively well for his condition. If you would like to send a message or make a visit to him, his address there is 845 Germantown Pike, Rm# PL128 Dora, Plymouth Meeting, PA 19462.

Always in our thoughts; always in our prayers!

Feast of Faith

THE SIGN OF PEACE

"Greet one another with a holy kiss," wrote Saint Paul to the Corinthians (1 Corinthians 16:20), and he said the same thing to other communities as well. The holy kiss, the sign of peace, has been a hallmark of Christians from the very beginning. In giving and receiving the sign of peace, we are not giving something of our own, but something that Christ has given to us. "Peace I leave with you, my peace I give to you," Jesus told his disciples (John 14:27). Jesus comes to us when we gather together in community. We celebrate the Eucharist not just to receive spiritual nourishment to help us on our solitary way to salvation, but to be transformed into one body, the Body of Christ in the world. As we receive the Eucharist, we are not only united to Christ; we are united to each other. It is never easy to live in community, and we hurt each other on the way. So we need to turn to each other in a sign of reconciliation and forgiveness, to look into each other's eyes, and give and receive the peace that is not ours, but Christ's.

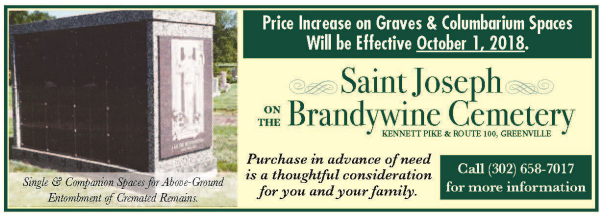

WHEN IS THE BEST TIME TO PREPLAN YOUR FUNERAL?

While some people in their 40's and 50's may think it's too early to preplan, people who do say that prearranging their funeral is smart financial planning and gives them added peace of mind knowing they aren't leaving this burden to family members. You can calmly make choices related to your own funeral arrangements and you will be protecting your family against the stress of having to make these decisions at a time of extreme emotional stress. If you are interested in talking with one of our Sales Consultants about purchasing a lot or columbarium space in our cemetery, call 658-7017.

Religious Education

Dear Religious Education families,

Things are going wonderfully! Students, families, and catechists are settling into the beginning of a routine. I am grateful to everyone who has contributed to kicking off the return to in-person learning.

I will be in touch via email soon regarding the first meeting for our Confirmation candidates.

Don't forget that we are off next Sunday, October 10th.

In His service, Jessie

In accordance with the Diocese of Wilmington, it is time once again for the October Mass Count. Let's stand up and be counted over the next couple of weekends! Thank you to our Ushers for helping to get the count!

Boy Scout Religious Awards. Any scout who is interested in earning their Catholic religious award should contact the Diocese of Wilmington's Catholic Committee on Scouting. Our committee can help get the process started and will supply the award, once earned. Each year the Bishop will present the awards to the scouts of our Diocese at our annual Scout Mass. The Scout Awards Mass is usually held in June. For further information please contact either Bob Murray, Committee Chair at (302) 993-6290 or Deacon Tommy Watts, Boy Scout Chaplain (tommy@margaretofscotland.org) - (302) 218-1415.

Cooking Matters
Join the EDR Team
Monday, October 11

St. Joseph's provides a chicken meal to Emmanuel Dining Room once a month. Volunteers purchase and cook approximately 24 chicken thighs and/or bring various desserts. Our next date to deliver our meal for Emmanuel Dining Room is Monday, October 11. Please have your cooked chicken and desserts at the Family Center parking lot by 9 A.M. on that day. Thank you so much for your ever continuing support. Peg Janes (302) 656-3635.

Our offices will be closed Monday, October 11th in honor of Columbus Day.
In case of an emergency, please call 658.7017.

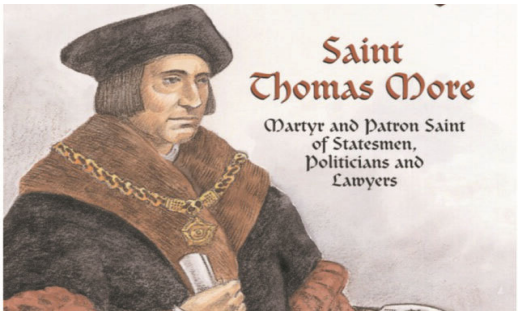

The annual Red Mass, sponsored by the St. Thomas More Society, Delaware, will be held at 3 p.m. on Sunday, October 3rd at Saint Joseph on the Brandywine Church. ***Bishop Koenig will be main celebrant and homilist.*** **The Red Mass is celebrated for judges, prosecutors, attorneys, law school professors, students and government officials. During the Mass, prayers to the Holy Spirit for guidance are offered for all who seek justice. The St. Thomas More Society of the Diocese of Wilmington has sponsored the Red Mass annually since 1988.**

With a strong tradition of outstanding music, **the music ministry of SJOB welcomes new members to participate as choir members, cantors, or instrumentalists in creating music for liturgy and special concerts through the academic year. Adult choir rehearsals are held regularly on Thursday evenings, 7:15-9:15 in the church choir loft. Rehearsals resumed September 9th. Interested new members should contact Mary Ellen Schauber, Director of Choirs, or Michael Marinelli, Director of music and liturgy. Contact information is on the cover of the bulletin.**

Youth choir rehearsals resumed September 16 and are held on Thursday evenings from 6:15-7:00 in the Family Center. Children in grades 2 through 9 are welcomed to participate. Youth choir sings at mass once a month, and participate in special concerts with the parish. Contact Mary Ellen Schauber to register your child.

Wedding Anniversary Mass

Bishop William E. Koenig invites all couples celebrating their 5th, 10th, 15th, 20th, 25th, 30th, 35th, 40th, 45th, 50th wedding anniversary, or any anniversary beyond 50th, to the Annual Wedding Anniversary Mass on Oct 17th, from *2:00 - 3:00 pm* ***at Saint Joseph 371 East Main Street Middletown, DE 19709. Register on line at https://cdow.coursestorm.com/course/annual-wedding-anniversary.*** ***Reservations are required by September 30th****. Questions may be referred to the Office for Marriage and Family Life at 302-295-0657 or by emailing ljackson@cdow.org. Forms are available at the entrance of church.*

Mass Intentions

Saturday, Oct. 2
5:00 p.m. Irene & Joe Difabbio by Connie & Jim Ostrosky

Sunday, Oct. 3
7:30 a.m. Dominick Pullela by M/M Edmond M. Ianni & family
10:00 a.m. Jack Manlove by John Matlusky

Monday, Oct. 4
7:00 a.m. Elizabeth Walker by Mark & Patricia Cannon

Tuesday, Oct. 5
12:05 p.m. Joseph Canon by Ellen Cannon & Donna Julian

Wednesday, Oct. 6
7:00 a.m. Thomas Desmond by Mary & Al Forester

Thursday, Oct. 7
12:05 p.m. Peggy Higgins Mazik by Anne Seller Malacrea, Jo Ellen Lindh D' Ambrosie by Ursuline class of /'58

Friday, Oct. 8 *No Mass*

Saturday, Oct. 9
5:00 p.m. Andrew Casapulla, Jr. by Cathie & Pat Ramone

May you be held by the God of compassion as we remember your loved ones. May God be with you in your sorrow, and comfort you in your loss.

Blessing of the Animals
October 3rd after the 10 a.m. Mass
Outside of Church

PRAYING THE ROSARY

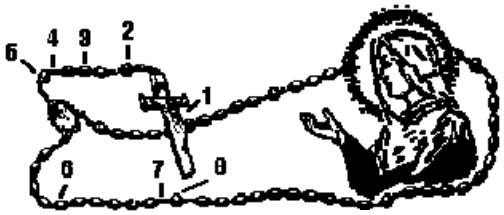

1. **Make the Sign of the Cross and say the "Apostles' Creed"**
2. **Say the "Our Father"**
3. **Say three "Hail Mary's" for Faith, Hope, and Charity**
4. **Say the "Glory Be"**
5. **Announce the First Mystery and then say the "Our Father"**
6. **Say ten "Hail Mary's" while meditating on the Mystery**
7. **Say the "Glory Be" *(Optional: Say the "O My Jesus" prayer requested by Mary at Fatima)***
8. **Announce the Next Mystery; then say the "Our Father" and repeat these steps (6 through 8) as you continue through the remaining Mysteries.**
9. **Say the closing prayers: the "Hail Holy Queen" and "Final Prayer"**
10. **Make the "Sign of the Cross"**

Pope Saint John Paul II suggested the recitation of the Rosary as follows: the JOYFUL mysteries Monday and Saturday, the LUMINOUS on Thursday, the SORROWFUL on Tuesday and Friday, and the GLORIOUS on Wednesday and Sunday (with this exception; Sundays of Advent and Christmas – the JOYFUL; Sundays of Lent – the SORROWFUL).

The Role of the Sponsor

The role of the sponsor(s) for the Sacrament of Baptism or Confirmation, presumes that those chosen will have a significant influence in the future of the child. At least one Sponsor must be a practicing Catholic in good standing with the church. Godparent(s) must provide a certificate of eligibility letter from their current parish. The person should have received all the Sacraments of Initiation; Baptism, Eucharist and Confirmation. The Sponsor must be at least 16 years of age. By issuing a Sponsor Certificate, we assure members of the faithful that a person is a Catholic in good standing who is eligible to serve as a sponsor for Baptism and/or Confirmation. Please call 657.7017 for assistance.

Support the advertisers that support our faith community. If you would like to sponsor an ad in the back of the bulletin, please call 658.1018 for more information or contact our Advertising Account Manager, Joe McConnon at (570) 335.7695 or McConnonJ@jspaluch.com. Thank you to our new sponsors for your support of our bulletin and thank you Joe for stopping by!

Basket for Babies

Throughout October, the Pro-Life Committee at St. Joseph on the Brandywine will be collecting gift items to support unwed mothers through Birthright of Delaware in an effort to show affirmation and support to unwed mothers.

Everyone is invited to contribute. Let's fill the ***Basket for Babies*** with gifts to welcome a precious new child into the world. A beautiful basket can be found at the entrance of the church during the month of October.

A *limited n*umber of bottles for babies will be collected through the Religious Education Program.

In addition, you will see an envelope labeled Respect Life in your monthly envelope packets for this purpose the weekend of October 3 & 4th.

For further information, please contact Lynelle Robuck at (610) 388.1046 or Annie Jordan at (302) 992.0437.

- Each year the Church in the United States celebrates October as *Respect Life Month*, and today (October 3), we celebrate Respect Life Sunday. This is a time we can use to deepen our understanding of why, as Catholics, we "Respect Life" and what that looks like day-to-day.

- We are also in the midst of celebrating the Year of St. Joseph. So, this year, we are looking to the witness of St. Joseph as a defender of life. He didn't hesitate to follow God's will of faithfully caring for and protecting Jesus and the Blessed Mother. St. Joseph's example reminds us that we are also to care for, protect, and defend the lives of our brothers and sisters. In the Bible, we see that St. Joseph makes sacrifices out of his love for Jesus and Mary. Over and over, he shows himself to be a faithful protector of them both.

- After an angel of God appeared to St. Joseph in a dream, he welcomed Mary into his home, even though her pregnancy was mysterious. On the long road to Bethlehem, Joseph guided and provided for Mary and the unborn Christ Child. He welcomed Jesus as his own son in a humble stable and loved Him with a father's heart. When the infant Jesus' life was threatened by Herod, Joseph left the comfort and familiarity of his homeland and fled to Egypt with Mary and Jesus to protect Him. And as Jesus was growing up, He learned from Joseph to do the will of the Father. In every circumstance, St. Joseph cared for, defended, and protected the gift of life that had been given by God.

- During this Respect Life Month, we can start to become more like St. Joseph by asking ourselves a few questions and reflecting on them: Do we realize how precious every person is? As we go about our day, do we treat people accordingly? How can we help those in our society who are struggling to welcome new life, like moms who are pregnant or parenting in difficult circumstances? How can we reach out to those having a hard time seeing the worth of their own lives? How do we reassure those at the end of life who are afraid they are a burden or feel like their lives don't have meaning?

- At times, we may feel like we can't make a difference, or that we're unequipped for what God is asking of us. But St. Joseph "teaches us that faith in God includes believing that he can work even through our fears, our frailties and our weaknesses" (PC, 2). When human life is threatened, when our brothers and sisters need support welcoming or embracing life, may we lovingly respond with the faithfulness of Joseph.

We acknowledge that all we have in the way of materials, goods and talents are from God. Being a good steward means using your resources faithfully. We encourage you to think of giving to the church as a spiritual discipline that expresses your thanks for the many blessings God has given to you and deepens your relationship with God. When we give sacrificially, we are giving back to God what is already his.

A Friendly Reminder! **Please use offertory envelopes if you have them. If you do not want or use envelopes, please place your number on the *memo line of your check or the purpose of your offering.* This will continue to help process your contributions. If you are submitting donations through your Bank, please have them reference your envelope number and/or member number. Thank you!**

Collection for World Mission Sunday
October 23rd & 24th

The second collection for World Mission Sunday will be held on Oct. 23 & 24th. This collection will help build churches throughout the Mission in remote areas across the world. Please give generously to the second collection.

ONE SUNDAY FOR THE WHOLE WORLD

EVERY YEAR, SOMETHING SPECIAL HAPPENS on the next-to-last Sunday of October. WORLD MISSION SUNDAY joins all Catholics of the world into one community of faith. At Mass that Sunday, we recommit ourselves to our common vocation, through Baptism to be missionaries, *through prayer, participation in the Eucharist, and by giving generously* to the collection for the Society for the Propagation of the Faith.

Pope Francis' message for World Mission Sunday this year reflects on the theme: **"We cannot but speak about what we have seen and heard"** (Acts 4:20). He reminds us that, "as Christians, we cannot keep the Lord to ourselves," as we "recall with gratitude all those men and women who by their testimony of life help us to renew our baptismal commitment to be generous and joyful apostles of the Gospel."

On World Mission Sunday, we join our Holy Father in supporting his missions. As we pray and respond here at home, we share in those celebrations taking place in every parish and school throughout the world. Together, through our prayers and financial support, we bring the Lord's mercy and concrete help to the most vulnerable communities in the Pope's missions.

In a world where so much divides us, World Mission Sunday rejoices in our unity as missionaries by our Baptism, as it offers each one of us an opportunity to support the life-giving presence of the Church among the poor and marginalized in more than 1,111 mission dioceses.

WITH GRATEFUL HEARTS FOR YOUR MISSION SOLIDARITY!

UN DOMINGO PARA TODO EL MUNDO

TODOS LOS AÑOS SUCEDE ALGO ESPECIAL en el penúltimo domingo de octubre. EL DOMINGO MUNDIAL DE LAS MISIONES une a todos los católicos del mundo, en una sola comunidad de fe. En la misa de ese Domingo, nos comprometemos nuevamente con nuestra vocación común, mediante el bautizo, a ser misioneros *a través de la oración, participación en la Eucaristía y aportando generosamente* a la colecta para la Sociedad para le Propagación de la Fe.

El mensaje del Papa Francisco para el Domingo Mundial de las Misiones de este año reflexiona sobre el tema: **"No podemos dejar de hablar de lo que hemos visto y oído"** (Hechos 4:20). Nos recuerda que "como cristianos, no podemos guardarnos al Señor para nosotros", como "recordamos con gratitud a todos aquellos hombres y mujeres que con su testimonio de vida nos ayudan a renovar nuestro compromiso bautismal de ser apóstoles generosos y gozosos del Evangelio."

En el Domingo Mundial de las Misiones, nos unimos a nuestro Santo Padre para apoyar sus misiones. Al orar y responder aquí en casa, compartimos esas celebraciones que tienen lugar en todas las parroquias y escuelas de todo el mundo. Juntos, a través de nuestras oraciones y apoyo financiero, llevamos la misericordia del Señor y ayuda concreta a las comunidades más vulnerables en las misiones del Papa.

En un mundo donde tantas cosas nos dividen, el Domingo Mundial de las Misiones se regocija en nuestra unidad como misioneros por nuestro bautismo, ya que nos ofrece a cada uno de nosotros la oportunidad de apoyar la presencia vivificadora de la Iglesia entre los pobres y marginados en más de 1,111 diócesis misioneras.

¡CON CORAZONES AGRADECIDOS POR SU SOLIDARIDAD MISIONERA!

We Believe in the Power of Prayer

As individual followers of Christ and as a church body, our prayer group's commitment and passion to pray is a privilege and extension of God's love for us and care for one another. To submit your prayer request, please email Cindi Clare at free2day2002@yahoo.com.

Pagano Funeral Home
3711 Foulk Rd. Garnet Valley, PA 19060
Across from Booth's Corner Farmers Market

Peter B. Pagano, Jr.
Owner/Supervisor

Licensed in both DE & PA
DE: 302-792-8485
PA: 610-485-6200

ON
SITE
CREMATORY

catholicmatch®
Delaware

CatholicMatch.com/myDE

DAVID T. SOWA, M.D.
Board Certified
Hand Surgery and Orthopaedic Surgery
Hand, Wrist, Elbow and Shoulder
Microvascular and Arthroscopic Surgery
302-731-2888
THE DELAWARE HAND TO SHOULDER CENTER
SABRE BUILDING • SUITE 103
4051 OGLETOWN-STANTON ROAD • NEWARK, DE 19713
24 Hour Coverage www.fsortho.com

GUTTER DOCTOR
GUTTER CLEANING
215-322-7400
DOHERTY FUNERAL HOMES
www.dohertyfh.com
652-6811
999-8277

Carl DOUBÉT Jr. JEWELERS
IJO MASTER JEWELER
in DELAWARE for DIAMONDS it's DOUBET
Family Jewelers Since 1938
AMERICAN GEM SOCIETY
302.888.2991 www.doubetjewelers.com
2900 CONCORD PIKE • SUITE B • WILMINGTON, DE 19803

Where loving-kindness lives.
Acts
RETIREMENT-LIFE COMMUNITIES®
VisitActs.com/Advantage

WHITBECK BENNETT
PROTECTING WHAT MATTERS MOST.
5 STAR GOOGLE RATING
Serving people and families with **compassion**, **trusted advise**, and **fearless advocacy**.
(800) 516-3964 | wblaws.com
clientservices@wblaws.com

BRANDYWINE CHRYSLER-PLYMOUTH JEEP
3807 Kirkwood Highway, Wilm., DE (302) 998-2271
Experience The Way Car Buying Should Be, DISCOVER THE DIFFERENCE AT BCP

Homewatch CareGivers®
Elder Care • 24-Hr Care
Respite Services • Senior Transportation
Companion Care • Dementia Care
Personal Care • Shopping
Let our family care for yours.
Hiring Caregivers And Companions
302.442.4260
www.homewatchcaregivers.com

SETTING PROPERTIES
www.setting.com (302) 888-2200

To Schedule: www.calendly.com/metkiff
Christopher J. Metkiff, AIF®, RICP®
Financial Planner
302-439-6712
cmetkiff@financialguide.com
Insurance. Retirement. Planning.
MassMutual
Greater Philadelphia
Insurance Representative of Massachusetts Mutual Life Insurance Company (MassMutual), Springfield, MA 01111-0001, and its affiliated US Insurance companies. Local firms are sales offices of MassMutual, and are not subsidiaries of MassMutual or its affiliated companies. Insurance products issued by Massachusetts Mutual Life Insurance Company (MassMutual), Springfield, MA 01111, and its affiliated US insurance companies. Securities and investment advisory services offered through MML Investors Services, LLC, Member SIPC® and a MassMutual subsidiary. Supervisory Office: 2 Bala Plaza, Suite 901, Bala Cynwyd, PA 19004. 610-766-3000. CRN202301-275717

Catholic Cruises and Tours and The Apostleship of the Sea of the United States of America
Take your FAITH ON A JOURNEY.
Call us today at **860-399-1785** or email
eileen@CatholicCruisesandTours.com
www.CatholicCruisesandTours.com
(CST 2117090-70)

MEALEY FUNERAL HOMES & CREMATORY SINCE 1912
FUNERAL & CREMATION PLANNING & PREPLANNING
Limestone & Milltown Rds. 302-654-3005
2509 Limestone Road, Wilmington, DE 19808
7th & Broom St. 302-652-5913
703 North Broom Street, Wilmington, DE 19808
www.mealeyfuneralhomes.com

KERNS BROTHERS
Tree & Landscape Service
Since 1973
Pruning • Removal • Stumps
Insect & Disease Control
Landscaping & Hardscaping
TCIA
EP HENRY AUTHORIZED HARDSCAPING CONTRACTOR
475-0466
764-8666
CERTIFIED ARBORIST
www.kernsbros.com

Consider Remembering Your Parish in Your Will.
For further information, please call the Parish Office.

Garrett B. Lyons D.D.S., P.A.
Family & Cosmetic Dentistry
The Latest Techniques & Modern Treatments
302.654.1765
Suite P1, Montchanin Mills • Rockland Road & Route 100
Parishioner For Over 45 Years • www.garrettblyonsdds.com

ELECTRICAL
DELCOLLO ELECTRIC INC. 994-3400
Trouble shooting & Repairs • Service Upgrades
Switches • Outlets • Lighting • Appliance Circuits
www.delcollo.com
Residential • Commercial • Institutional

SECURITY
DELCOLLO SECURITY TECHNOLOGIES 994-5400
Burglar Alarms • Surveillance Systems • Fire Alarms • Access Control
Established 1975

ONE PARISH
Grow in your faith, find a Mass, and connect with your Catholic Community with OneParish!
Download on the App Store | GET IT ON Google play
Download Our Free App or Visit
www.MY.ONEPARISH.com

Protecting Seniors Nationwide
24SEVEN
Medical Alert System

$29.95/Mo. billed quarterly
- One Free Month
- No Long-Term Contract
- Price Guarantee
- Easy Self Installation

Call Today! Toll Free 1.877.801.8608

Please Cut Out This "Thank You Ad" and Present It The Next Time You *Patronize One of Our Advertisers*
Thank You
Thank you for advertising in our church bulletin.
I am patronizing your business because of it!

JANSSEN'S market
GOURMET & EVERYDAY
SINCE 1954
Gift Baskets and Floral Arrangements
Catering for Every Occasion
3801 Kennett Pike
Greenville, DE
302/654-9941
www.janssensmarket.com

Morgan
basement waterproofing
In Our 4th Decade of Quality Service
• French Drains • Foundation Repair • Mold Remediation
All Work Guaranteed
877-401-4777
morganbasementwaterproofing.com

CHANDLER
FUNERAL HOMES & CREMATORY
Hockessin | Wilmington | 302-478-7100
AD MORTEM FIDELIS