ST. JOSEPH PARISH
DOWNINGTOWN

Rev. Stephen F. Leva……..….Pastor
Rev. John E. Donia……..Principal, Bishop Shanahan High School
Rev. Samuel A. Verruni……..Chaplain, Saint Martha Center
Deacon Jim Bogdan……Permanent Deacon
Deacon Matt Coyne……Permanent Deacon
Deacon Ed Schiappa……...Permanent Deacon
Phone: 610-269-8294 Fax: 610-269-2487
www.stjosephrc.org
332 Manor Avenue, Downingtown, PA 19335

May 1, 2022 | 3rd Sunday of Easter

Synod 2021 2023

For a synodal Church

communion
participation
mission

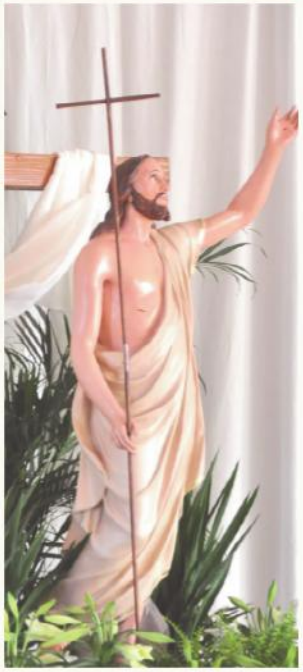

Parish Staff

Mr. Allan Anderson, CPA	Business Manager
Mrs. Joyce Castaldi	Parish Secretary
Mrs. Kelly Ennis	Elder Care Manager
Mrs. Tracy Hoffmann	Ministries Coordinator
Mrs. Dodie Milano	Receptionist
Mrs. Mary Beth Mostyn	Administrative Assistant
Mrs. Carol Orphanos	Bookkeeper
Mr. Darrin Preston	Facilities Manager

Parish Office Hours

Monday & Wednesday 8 A.M.-7 P.M.
Tuesday, Thursday, Friday 8 A.M.-4 P.M.
Sunday 9 A.M.-1:30 P.M.
Closed 12 P.M.—1 P.M. Weekdays

School

Phone: 610-269-8999
Fax: 610-269-2252
www.StJosephRCSchool.org

Sister Lisa Ann Golden, I.H.M.	Principal
Sister Diane Licordare, I.H.M.	Vice Principal
Mrs. Mary Jane McGeehan	Administrative Assistant

Parish Religious Education Program

Phone: 610-873-8798
Fax: 610-873-5466
www.stjosephrc.org/prep

Mrs. Kathy Thomas	Director of Religious Education

Convent

484-593-4352
Sisters, Servants of the Immaculate Heart of Mary

MASS INTENTIONS

Saturday, April 30, 2022
5pm: Jillian Cooley

Sunday, May 1, 2022
6am: Parishioners
7:30am: Marie Tino
9am: Deceased Members of the Prime Timers

10:30AM Mass
Monthly Members of the St. Joseph Memorial Society
Joan Spandra; Daria Colella; Dot Miller; Marijke VanVooren; James McGowan; Teresa M. Francella; Marilyn Humphries & Elisabeth Koper & John J. Louden, 1st Anniversary

12pm: Jack Kennedy
4pm: Andriano B. D'Angelo

Monday, May 2, 2022
7am: Eleanor Hoeflich
9am: Francis & Dorothy Lyones

Tuesday, May 3, 2022
7am: Eleanor Hoeflich
9am: Marilyn & Walter Bresnan & Loretta Scheffer

Wednesday, May 4, 2022
7am: John Toland
9am: Andrew A. Cozzone, 10th Anniv.

Thursday, May 5, 2022
7am: Woody Sbei
9am: Gary(living) & Gretchen Metz (deceased) In honor of their Wedding Anniversary

Friday, May 6, 2022
7am: Harry & Mary Alice Dominick
9am: Joseph Edward Gasper

Saturday, May 7, 2022
8am: Holy Souls
5pm: Sadie Keane

Sunday, May 8, 2022
6am: Parishioners
7:30am: Dec'd & Living Members of Reece-Watson Families
9am: Joseph Ryan Roch
10:30am: Mary Viscusi & Bernice Ciesielka
12pm: Bonnie Calvey
4pm: Quindie (Gazzero) Mento

View this bulletin online at www.DiscoverMass.com

BAPTISMS

Parents of babies to be baptized are asked to please register for Pre-Jordan, a baptism preparation program at Saint Joseph Parish, recommended by the Archdiocese of Philadelphia. You can find the class dates and register either online via our website. For more information, please visit www.stjosephrc.org/sacraments/baptism, or contact the Parish Office at 610-269-8294.

MARRIAGE

Couples planning to marry are asked to meet with their parish priest as soon as possible after their engagement and to enroll in a marriage-prep program (Pre-Cana) at least six months prior to the wedding. Registration forms can be found on our website at www.stjosephrc.org/sacraments/marriage. For more information, contact the Parish Office at 610-269-8294.

PLEASE PRAY FOR:

Every three months we will remove names from the military and sick list. This is to help ensure that our lists are always up to date. Please call the parish office to add/remove/re-add names. Thank you for your patience.

...those who are serving our country:
Brandon W. A'Hara, SSGT Steve Anderson, Pvt. Daniel Barron, Petty Officer Katesiree Cannon Boson, Caytie Castells, PV2 Francesca Chindemi, Ensign Morgan S. Dankanich, Major Joseph S. DiBerardinis, Nicole Doyle, Capt. Mark Edwards, Pvt. Corinne Riley Estrella, Sargent Ian Fay, James Heisler, Nathan J. Horton, Christopher L. Hume, USN Victoria Jones, Zachary Kish, Peter Kurtz, Lt. Col. Paul Lang, Krzysztof Malarz, Capt. Andrew C. Oddo, Pvt. Vincent Romano, Cpt. Joseph W. Rule, 1st Lt. Eric F. Satterthwaite, Pvt. 1st Class Matthew Scalia, Cmdr. Christopher Schwarz, Jr., Corporal Jeremy Solnosky, LT Sean Sweeney and Aaron Thieroff and Sgt. Stephen Yori

...those who are sick:
Amelia Amspacher Smith, Lidia Arasin, Daniel Barron, Deb Blazejewski, Baby Botero, Tommy Bravarkis, Ashlyn Brown, Miriam Brown, Donna Buckalew, Lisa Butcher, Kim Buttner, Kenneth Burk, Mary Ann Cardelli, Charles Chaiko, Mario D'Angelo, Joan Dawson, Lucy DeSanctis, Earl Fearnside, Martha Louise Ferraro, Cyrus Gadbury, Joan Garber, Eileen Gilbert, William Gilland, Carrie Grosso, Liam Hawk, Danielle Horack, David Horack, Tonya Jennings, Anita Kelly, Bob Luebbers, Chris Litwinko, Michael Lyons, Elena Mammarella, Ashley Margetich, Kellie Martin, Joseph P. Massaini, Kevin McBeth, Mary McDonald, Bob Mersereau, Katherine and Mark Michaels, Deborah Nejman, Katie Nejman, Bettyrene O'Connor, De Anna Ousey, Mary Raysor, Dave Robey, Joan Scalia, John Schreiber, Anthony Sgro, Ed Smith, Robin Smith, Larry Snazely, Kristine Stewart, Anita Suleski-Conant, Geraldine Talucci, Neil Thomas, Agnes Timothy, Stella Ursini, and Lucia Vacchiano

Celebration of the Blessed Eucharist
(Saturday Vigil: 5PM)
Sundays: 6AM, 730AM, 9AM, 1030AM, 12PM, 4PM

Mon-Fri: 7AM & 9AM
Saturday: 8AM

Holy Days of Obligation
As announced

Reconciliation
Saturday: 330PM-430PM
Wednesdays: 630AM, 830AM, 630PM

Anointing of the Sick
Any sick or hospitalized parishioner who is in need of the Sacrament of the Sick should contact the Parish Office.

Perpetual Adoration of the Blessed Sacrament
Available 24/7 in the Holy Family Center.

Morning Prayer
Monday—Friday at 630AM in Church.

Devotions
The Holy Rosary:
Recited before the 9AM Mass daily.
Miraculous Medal Devotions:
Every Tuesday after the 9AM Mass.
Novena to Saint Joseph:
Every Wednesday after the 9AM Mass.
Divine Mercy Chaplet:
Every Thursday after the 9AMMass.
Litany to the Sacred Heart:
First Friday of the month after the 9AM Mass.
First Saturday Devotions:
The First Saturday of each month at 830AM

Please remember in your prayers all those who have died, especially:
Karen M. Layman, Fulvia Hess and Pat Wood
Eternal rest grant unto them, O Lord, and may Perpetual Light shine upon them!

WEEKLY LETTER

May 1, 2022

Dear Friends,

On this third Sunday of our Easter celebration, we are again presented with a story where Jesus is appearing to His disciples after His resurrection. Have you noticed that in all these stories when the disciples or those with them encounter the risen Jesus, at first, they are not able to see who Jesus is, they are in some way kept from knowing that they are with Jesus, at least for a time? I wonder if their inability to understand that they are in the presence of Jesus has anything at all to do with their hearts and minds currently? They are still filled with grief or pain or sadness as all they had hoped for seems to be lost. Jesus has died on the cross, they either saw Him or heard the stories. And now the women have brought back stories of His rising from the dead and Jesus has appeared to the disciples and yet it seems as if they do not know what to make of all of this.

Grief and sadness, confusion and questions can sometimes keep us from seeing what is right in front of our eyes. I imagine that this time must have been difficult for those first disciples, to have Jesus with them and then to know that He died on the cross, and then to have Him appear to them had to be as confusing as it was miraculous. One word, or a look, or a moment where Jesus clears their minds and hearts and they know it is true, He has risen, and they are filled with joy. Sin and sadness, life and death all have a way of clouding our hearts and minds, just for the moment. Jesus is greater than sin, He dispels any sadness or confusion that we might have. When all is said and done, Jesus asks one thing of us, "follow me." May we always have the clarity of heart and faith to be able to follow where Jesus leads.

Next weekend our young boys and girls will celebrate their reception of First Holy Communion. Join me as we pray for our children who will experience their first Eucharist, we pray for them and their parents and guardians that God will bless them each day of their lives. Congratulations and God bless you always. May you always know the love of Jesus that comes to you in this very special and beautiful way, through the Holy Eucharist.

Peace,
Fr. Steve Leva

View this bulletin online at www.DiscoverMass.com

HOPE TRANSPORTATION MINISTRY

HOPE is a transportation ministry which provides rides to doctor's appointments, the grocery store, the pharmacy and other necessary errands. Rides require a minimum of 48 hours notice and can be requested a week in advance. For more information, please contact Debbie Hastings at 610-304-0631.

To request rides the week of May 2
Janine Lill at 610-269-3055
Or Janet Schramm at 484-631-8875

To request rides the week of May 9
Diane Sweeney at 484-678-2738
or Meredith DiPietro at 267-481-3873

PARISH RELIGIOUS EDUCATION PROGRAM (PREP)

Registration for 2022-2023: It is live, online, and ends July 31st! Sign up today by visiting **https://stjosephrc.org/prep.** Adult volunteers are needed and wanted. Teen volunteers are welcome – great way to complete the high school service requirement for graduation. Contact us at PREP@stjosephrc.org or 610-873-8798.

VACATION BIBLE ADVENTURE

Join us this summer, June 27-30 daily from 9:00AM to 12:15PM for the return of Vacation Bible Adventure! VBA is open to children entering Kindergarten through grade 7 in the Fall. Adult and teen aides most welcome and much needed.

For more information go to: https://stjosephrc.org/vba-2022

ST. JOSEPH PARISH CYO SPRING SERVICE PROJECT

Next weekend, members of the St. Joseph Parish CYO will hand out brown grocery bags at the end of Masses. Please take a bag, add requested items, and return it to Mass the weekend of May 14-15. Proceeds will benefit the Lord's Pantry of Downingtown.

DRAW ME AFTER YOU

Acts 5:27-32, 40b-41 | Ps 30:2-3, 5-6, 11-13
Rev 5:11-14 | Jn 21:1-19

Jesus said to Peter, "Follow me."
How is Jesus present in my life during all of the mundane moments of the day? How is He saying, "Follow me," in all of these situations?
What is the most seemingly insignificant moment of my typical day? What does Jesus want from me in this moment?
Who are the challenging people in my life? What might God be asking of me when I deal with them?
What is more difficult: letting go, or thinking about letting go?

MINISTRY OF THE WEEK
PARISH SCOUTS

Want to Join? Pack 2 regularly gathers September through May for Den meetings, Pack meetings, and optional family-friendly Pack activities. In June, July and August, the Pack offers monthly optional activities for Scouts to stay connected. Email pack2dtown@gmail.com to learn more.

Current Activities: Cub Scout Pack 2 is recycling unwanted, rejected, broken crayons into new crayons through a partnership with Crazy Crayons and the National Crayon Recycling Program. This keeps thousands of pounds of waxy sludge out of landfills and puts fun, uniquely shaped crayons back into the creative hands of children! Help us go green in all colors by donating your used crayons in the boxes located in the annex between 30 April and 5 June.

SAFE ENVIRONMENT

When: Saturday, May 14th
Where: Parish Meeting Center, located at the back of the school
Time: 9:00-11:30 a.m.
Registration: www.virtus.org

Looking to volunteer or have a question about your clearances? Contact Joyce Castaldi, Safe Environment Coordinator, at JoyceC@StJosephRC.org.

View this bulletin online at www.DiscoverMass.com

CHANGE FOR LIFE

The Knights of Columbus are sponsoring our annual parish "Change for Life" program.

On Mother's Day weekend May 7/8 after each Mass the Knights will be handing out empty baby bottles. Take one home, fill it with spare change and bring it back on the Father's Day weekend Masses of June 18/19.

Money collected will go towards parish buses going to the 2023 March for Life in Washington DC next January. Any extra will go directly to local pro-life causes. If you have any questions, email Rick Carcella (carcella@comcast.net).

VOLUNTEER AS A HELPER OF GOD'S PRECIOUS INFANTS

Saturday, May 7, 2022
St. Agnes Church | 231 W. Gay Street, West Chester
8:00 a.m. Mass
Rosary Procession following Mass to Planned Parenthood
Celebrant: Rev. James T. McGuinn

REMEMBER TO REGISTER?

PA Voter registration forms are available in the Katharine Drexel Room. Deadline for the primary election is May 2 and the general is October 24.

2023 MASS BOOK NOW OPEN

Visit the parish office during office hours to book your Mass intention requests. **Please Note: You may reserve 1 Sunday Mass and 1 Weekday Mass.** This will help ensure Masses are available for as many parishioners as long as possible. Thank you for thinking of your fellow Mass requesters!

Where is the parish office? The parish office (Holy Family Center) is located at 332 Manor Avenue. When leaving the church parking lot, turn right. Approximately 500ft later, turn right down the driveway between the convent and rectory. The parish office is located in the building behind the rectory.

USHERS NEEDED!

Can you help? The parish is in need of a few additional parishioners to help out as ushers at all weekend Masses. If you attend Mass regularly, we can use your help! Ushers help pass the baskets for collection and guide parishioners to Communion. If you are available, please call Ed Reid @ 610-269-4453 for details. Any assistance would be appreciated!

HELP WANTED: LONG-TERM SUBSTITUTE

St. Joseph Parish School currently has an opening for a long-term substitute 5th grade teacher. If you are interested in the position, please contact Sr. Lisa Golden, IHM at SisterLisa@StJosephRC.org.

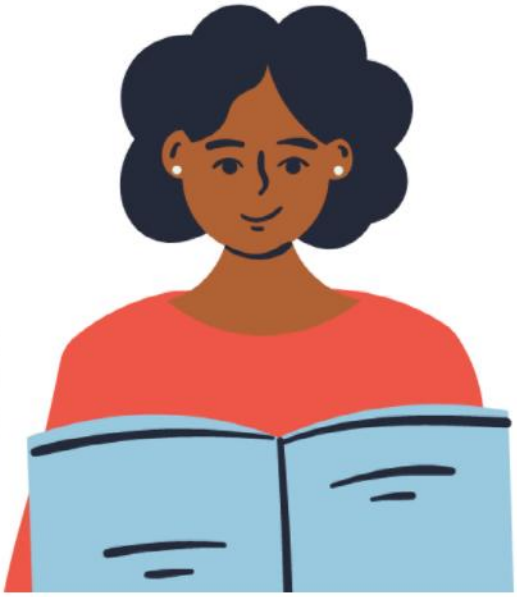

View this bulletin online at www.DiscoverMass.com

JOIN SAINTS PETER & PAUL: BUS TRIP TO

SIGHT AND SOUND THEATRE

Saints Peter and Paul Parish is hosting a bus trip to see *David*, Sight and Sound Theatre's newest production on Friday, May 20. We will leave the church parking lot at 11:15 AM and return around 6:30 PM. Cost is $125 and includes theatre ticket, lunch at Shady Maple Smorgasbord, luxury coach transportation and driver's tip. Registration deadline is May 5 and we expect this trip to fill up quickly. For more information, go to https://www.sspeterandpaulrc.org/david-show or call Judy Magee at 484-473-8205.

CHAMPIONSHIP FOOTBALL CAMP

- Non-contact Football skills camp. For all boys grades 1 through 9
- Monday, June 13 through Thursday, June 16 from 9am-2pm
- Downingtown West High School, Kottmeyer Stadium
- Each camper should bring his own lunch & plenty to drink

Registration fee is $125.00
Register family - 2 for $200.00
Payable to DT WEST SPORTS
Visit us @ www.dwhsfootball.com
Coach Milano: mmilano@dasd.org

Clip & Mail To: Coach Milano, 445 Manor Ave, Downingtown PA 19335
OR: Bring payment with you on Monday, June 13

Camper:_____ Phone (H):_____

Parent: _____ Phone (W): _____

Address: _____ Grade/Age:_____

Catholic in Recovery

Catholic sacramental recovery fellowship for those seeking freedom from addiction and unhealthy attachments.

FAITH
FREEDOM
FELLOWSHIP

Saturdays at 9AM (Parish Mtg Ctr)
Beginning May 21st

For more info, contact Mark L:
mtal1962@yahoo.com

STEWARDSHIP REPORT
APRIL 24, 2022

REGULAR COLLECTIONS

Cash & Check	$22,748
Credit Card & eGive	$9,476
Total	**$32,221**

APRIL POOR BOX
BIRTHRIGHT OF COATESVILLE

Weekly Total	$281
Monthly Total	$1,951

ANNUAL TO DATE
FISCAL YEAR START JULY 1

2021-22	$1,754,958
2020-21	$1,580,519

WOMEN OF HOPE CASSEROLE SCHEDULE

Group 1 - Chicken Supreme
Group 2 - Deep Dish Turkey Pot Pie

Requested Items:
Single size blankets/comforters
Body sprays
Small snack bags

Please leave items in the Loaves and Fishes closet in the designated basket.

View this bulletin online at www.DiscoverMass.com

St. Martha Center for Rehabilitation & Healthcare 610.873.8490
St. Martha Villa for Independent & Retirement Living 610.873.5300

Rehab and Healthcare:
·Serving Chester County Seniors for over 20 years
·Excellent Nursing Care & Rehabilitation
·Short Term & Long Term stays
·Daily Mass in our beautiful Chapel

Independent and Retirement Living:
·Studios, 1&2 Bedroom Apartments·Wellness Program
·Specialized Memory Support·Personal Care Suites
·Entrance Fee & No Entrance Fee Options

470-490 Manor Avenue, Downingtown, PA 19335

THE MURPHY TEAM

Realtors® | Parishioners
Susan Murphy, Michael Murphy
Kelly Murphy-Morgan, Lisa Murphy-Thompson
LONG & FOSTER® REAL ESTATE
C: 484.883.0499 | O: 610-696-1100
smurphy@mkgre.com | themurphyteamrealestate.com

GUTHRIESVILLE TIRE & SERVICE
Old-Fashioned Service with Modern Technology
1528 Horseshoe Pike • Glenmoore, PA 19343
MICHELIN BFGoodrich
Dennis Whitely • Renee Whitely
OWNERS
guthtire@verizon.net
Hours Mon. thru Fri. 7 am to 6 pm Sat 7 am to 3 pm
Towing Assistance after Hours 610-383-6362
610-942-2100

Beyer Studio
215-848-3502

Green Street Grill
Breakfast Kings
Open 7 days a week!
Breakfast all day and lunch
7am - 2:30pm Mon thru Sat
Sunday Breakfast Only
7am - 2pm
www.greenstgrill.com

CHOICE
WINDOWS, DOORS & MORE, INC.
KITCHENS & BATHS
HOME REMODELING
550 E Main St, New Holland
717-354-2003
www.choicewd.com

Angela Dora Dobrzynski, LPC
Licensed Professional Counselor
Certified Grief Counseling Specialist
Confidential sessions available virtually, in your home, or in my Downingtown office
www.angeladora.org | 484.306.3356

Continental Realty Since 1974
Commercial Industrial Division
www.continentalcommercial.info
Bill McGeehan
Commercial Sales & Leasing
BMcgeehan@continentalrealty.com
Call today for a FREE market analysis of your property.
O: 610-630-3700 | C: 484-354-5880
Commercial • Industrial • Land
Liquor Licenses • Investments

NEED AN ELECTRICIAN?
30 YEARS EXPERIENCE
Small Jobs Welcome
Call Gio D'Amato • **610-407-9571**
Emergencies call 610-246-5515
Free Estimates & Never a Service Charge
Flat Hourly Rate, No Surprises.

REVISIONIST WEALTH
Reduce Taxes. Invest Fearlessly. Retire Well.

Bryan McCloskey
MS, CASL
Local, Independent
Fellow Parishioner
• Flat-Fee
• Sensibly Priced
• Specialized Investment & Retirement Advice
Visit www.RevisionistWealth.com to see for yourself or call 484-517-4422 to talk or plan a visit.
107 E. Lancaster Avenue - Suite 102
Downingtown, PA 19335

Simple Will - $95
House calls available-Additional Fee
Power of Attorney $95 • Living Will $95
Living Will language is approved by the Catholic Bishops of PA
W. Marshall Pearson
610.363.3700
311 Exton Commons • Exton, PA

Ann Zoledz-Hess DDS, PC
General Dentistry • Children Welcome
801 W. Lancaster Ave., Downingtown
Corner of Lloyd Ave.
610-269-3296

E.B. WALSH & ASSOCIATES, INC.
Civil Engineering Design | Land Surveying
Exton, PA · 610.903.0060 · www.ebwalshinc.com

MEDICAL ADVANCES ARE HELPING PEOPLE LIVE LONGER
Unplanned Long-Term Care Could Wipe You Out

Odds of Having a Fire? About 3%.
Odds of a Car Accident? About 18%.
Odds of Needing Long-Term Care? About 72%.

If your Long Term Benefits are never used, your beneficiary will collect an amount equal to the premium paid - TAX FREE

For information on Long Term Care insurance that pays benefits whether at home or in a facility, with benefits being payable to YOU so YOU decide who gets paid, whether a friend, family or institution; call our office.

Mention this ad so your parish gets credit.

Lex and Smith Associates, Ltd.
FINANCIAL SERVICES
PROTECTING AND GROWING OUR CLIENTS' ASSETS SINCE 1971
491 ALLENDALE ROAD • SUITE 207
KING OF PRUSSIA, PA 19406
(610) 265-1565
(800) 722-9919 • Fax: (610) 265-7513

© 2022 DIOCESAN

BRANDYWINE VALLEY
HEATING & AIR CONDITIONING, INC.
PA031124
"Comfort with Care"
610-692-3900
www.bvhvac.com • West Chester, PA

Sloan Ford
Since 1921
610-363-2870
415 W. Lincoln Hwy
Exton, PA
www.sloanford.com

Edward A. Kelly Jr. M.D.
DOWNINGTOWN FAMILY PRACTICE
99 Manor Ave. • Downingtown
610-269-2377

BAKERS OF BUFFINGTON
Cakes for All Occasions
Advance Orders ONLY
www.bakersofbuffington.net
131 E. Lancaster Ave., Downingtown
610-873-8033

BRADY ORTHODONTICS PC
Creating Beautiful Smiles for Children & Adults
610.363.2200
630 West Uwchlan Ave • Downingtown, PA 19341

MATTIONI Plumbing, Heating & Cooling, Inc.
484-309-4373
www.matplumbing.com
$33 OFF REPAIRS
PLUMBING, HEATING & AIR CONDITIONING
Must be presented at time of service. Cannot be combined with other offers.

The New SIGNATURE OF SENIOR LIVING
A Personal Care and Dementia Care Community
ARBOR TERRACE
ArborTerraceExton.com

NEW LOCATION!
142 Wallace Ave. • Ste. 108
Downingtown, PA 19335
Stephen D. Hess
M.D., Ph.D.
@CenterCityDerm
Comprehensive Contemporary & Customized Skin Care
CENTER CITY DERMATOLOGY
484.237.2432 • www.CenterCityDermatology.com

COMPASSIONATE Senior Companions
Family Owned and Operated by Kate Somers and Ceil Harkness
Parishioner
610-420-6943
www.compassionateseniorcompanions.com
Helping You Live Independently in Your Home or Senior Living Community
Trust Our Family to Take Care of Your Family

CHESTER COUNTY BASEMENTS
* FINISHED BASEMENTS *
25 YEARS EXPERIENCE
Parishioner
by ELKIN JARAMILLO & SONS
Now offering: Kitchens • Baths • Basement, Attic, and Estate Cleanouts
• EXCELLENT REFERENCES
• FREE ESTIMATES
• LICENSED & INSURED
• PERMITS & INSPECTIONS INCLUDED
• PA REGISTRATION #PA 000222
610-518-5782 • 610-636-2368 Cell
$500 OFF YOUR FINISHED BASEMENT WITH AD
chestercountybasements.com
$500 OFF YOUR FINISHED BASEMENT WITH AD

ASHBRIDGE MANOR SENIOR LIVING
A NO ENTRANCE FEE COMMUNITY
FOR INDEPENDENT ACTIVE SENIORS
Indoor Swimming Pool
On-Site Home Care, Pet Friendly
Emergency Call System, Transportation, Entertainment, Activities and Much More!
610.269.8800
971 E. Lancaster Avenue, Downingtown
www.AshbridgeManor.com

LET US HELP YOU SELL
Want to grow your business?
Take advantage of a unique marketing opportunity and become a sponsor on the church bulletin.
The Church's #1 form of communication with its families.
For Information on Advertising Please Call or Email
Lisa Sparkman at 717-507-3766
or LSparkman@Diocesan.com
DIOCESAN

ANTHONY J. MASCHERINO, CPA
Accounting & Taxes • Business & Personal
610.269.6833 • www.ajmascherinocpa.com
Parishioner
341 East Lancaster Ave., Downingtown, PA

William Dunleavy Inc.
ROOFING
COPPER • SLATE • CEDAR • METAL
SHINGLES • FLAT ROOFS
610-430-7728 • sales@wmdunleavyroofing.com

Kiera Riviezzo
REALTOR®
C: (610) 425-2616
O: (610) 363-4300
Kriviezzo@kw.com
http://kriviezzo.kw.com/
100 Campbell Blvd. Ste.106•Exton, PA 19341
Parishioner • Children attend St. Joseph School
kw KELLERWILLIAMS
Each Office is Independently Owned and Operated
MLS

New Patients Welcome
Hughes & Hughes Family Dentistry
Healthy Smiles. Exceptional Care.
R. Michael Hughes, DMD
Michael E. Hughes, DMD • Louis J. Berges III, DMD
610.942.3321 • www.hughesdentistry.com
1400 Horseshoe Pike • Glenmoore, PA

catholicmatch®
Pennsylvania
CatholicMatch.com/goPA

ST. ANTHONY'S LODGE
259 WEST CHURCH ST.
DOWNINGTOWN, PA
Club: 610-269-1283
Restaurant & Banquet Hall: 610-269-9039
Swim Club: 484-888-8079
Our restaurant is open to the public!
www.saintanthonyslodge.com

Kelly's
BREAKFAST & LUNCH
Mon-Fri, 6:00-2:30
Sat-Sun, 6:30-2:00
3303 Lincoln Hwy
Thorndale, PA
484-288-8322

BERKSHIRE HATHAWAY HomeServices
Maureen Allen-Francis
REALTOR®
Fox & Roach, REALTORS®
1234 West Chester Pike
West Chester, PA 19382
Cell: 610.742.5986 • Office: 610.431.1100
Fax: 610.431.0986
Maureen.AllenFrancis@foxroach.com
www.MaureenAllenFrancis.foxroach.com
A member of the franchise system of BHH Affiliates, LLC

© 2022 DIOCESAN

James J. Terry Funeral Home
736 E. Lancaster Ave., Downingtown • 610-269-6567
James J. Terry, Supervisor ~ Parishioner St. Joseph's Parish
Kathleen L. Shirley, Funeral Director • Gregory C. Froio, Funeral Director
- Traditional Funeral
- On-Site Cremation
- Pre-Planning Service
- Largest On-Site Parking

WCOJ 1420 AM/WISP 1570 AM
EWTN Global Catholic Radio
TUNE IN

Drawing and Sculpture Classes for all ages
484-354-3103
ScarfoArtClass.com

JL-LANDSCAPES
610-563-3441
jamessolnosky@yahoo.com

BIRTHRIGHT OF WEST CHESTER
"It is the right of every pregnant woman to give birth and the right of every child to be born."
Birthright Charter
birthrightwestchester.org
Our generous donors make it possible for us to continue helping women choose life for their babies and support them through their pregnancy and beyond. Thank you!
Donations can be sent to our office located at 112 S. High Street, West Chester, PA 19382 or online at paypal.me/BirthrightWCPA

$10 off With This Flyer
Per Table of 2 or more
Epicurean Garage Now Open • Craft Beer on Tap • BYOB Wine & Spirits
570 Simpson Dr, Chester Springs, PA 19425, 1.610.615.5189
www.epicureangarage.com • Wed-Fri 4:30 - 9:30 • Sat-Sun 11:30 - 9:30
Epicurean Garage — Honest Eats Cold Beer

FXT Mechanical Service Co. (Since 1978)
- Plumbing & Heating
- Cooling & Electrical
- Oil, Gas & Radiant Heating
- Sewer & Water
- Kitchen & Baths
- Generac® Generators

24 HR Service • All Makes & Models • Licensed & Insured
Sales & Service — Design & Installation
"Service is Our Business"
610-269-0376
Parishioner — www.FXTMechanical.com — Downingtown, PA

Luminella Memorials of Downingtown
Handcrafted Memorials
We Offer Home Visits
601 E Lancaster Ave • Downingtown, PA 19335
610-269-5569
luminellamemorials.com

DENRON SIGN COMPANY
Quality Custom Signs and Graphics
Since 1991
Look foward to hearing from you to discuss your signage needs
484.885.3622
Vin McCormick
DENRONSIGNS.COM
4214 West Lincoln Highway Downingtown, PA 19335

The Donohue Funeral Homes, Inc.
1-800-DONOHUE
43 West Lancaster Avenue
Downingtown
John J. Donohue
Supervisor

He carries Himself in majesty

Sheller Propane
Heating Oil - Propane
Furnaces - Boilers
Air Conditioners
Sales / Service / Installation
"Our Roots are here, others only have Branches"
Call today for a price quote
610-692-3388

Lou Beverage, Inc.
Beer Ice Soda
Open 7 Days — 610-269-0669 — Open 7 Days
602 E. Lancaster Ave. • Downingtown • Parishioner

Maureen Greim REALTOR® ABR
484-433-9611 cell
(610) 280-2518 office
Long & Foster Real Estate, Inc.
E-mail Maureen.greim@LNF.com • Parishioner

PURE
Pure Health Home Care
Senior Living
Improving Quality of Life at Home
484-786-3800
mfitori@gmail.com

State Farm
Jim Dickey, Agent
519 Lancaster Avenue
Malvern, PA 19355
Bus: 610-889-0909
jim.dickey.hr3v@statefarm.com
State Farm, Bloomington, IL
1211999

ROTHWELL document solutions
Multifunctional Copier Systems • Document Management
Locally owned and operated since 1947
(610) 696-1290 • www.RothDoc.com

BeLaro JEWELERS
Jewelry Sales Repair & Design
Watch Repair & Batteries
Buyers of Gold & Silver
610.269.6020
31 E. Lancaster Ave., Downingtown

DALE E. SCANLON
D.M.D. ~ Family Dentist
Preventive & Restorative Dentistry
Crown & Bridge • Root Canals
Clear Braces • Veneers & Bonding
Cosmetic Restorations • Zoom
495 Thomas Jones Way
Ste. 102
Oaklands Corporate Center Exton
610-280-7779

Modern Eye Exams & Glasses... Old Fashioned Care!
PRECISION EYE • CARE
Eye Exams • Glasses • Contacts
610.518.2195
38 W. Lancaster Ave. • Downingtown
Dr. Jessica Yannelli, OD
St. Joseph's Mom • Parishioner
Early Morning & Saturday Appt. Available
pecvision.com

Established in 1965
Italian Village Pizza & Beer, Inc.
Open 7 Days a Week
COLD BEER TO GO!
821 W. Lancaster Ave.
Downingtown, PA 19335
For Quick Service, Call 610-269-4525

Charles A. Messa, Jr., DDS, M.A.G.D.
Family & Cosmetic Dentistry
72 W. Lancaster Ave., Downingtown
610-269-7000 • Parishioner

Your Church is closer than you think...
Mass Times
Bulletins • Directions
Local Businesses
Visit DISCOVERMASS.com

Forgiveness is peace

LaBrusciano Roofing & Exteriors
Roofing • Siding • Windows
610-265-ROOF
WWW.PaRoofPros.com
CertainTeed 2020 Contractor of the Year

DIOCESAN ▼ For Advertising Information CALL 1-800-233-8200 Online at Diocesan.com/Business 3391

© 2022 DIOCESAN