St. Peter the Apostle

17th Sunday in Ordinary Time | **July 28, 2019**

Mission
We are an ACTIVE, GROWING, WELCOMING, SPIRIT-FILLED Roman Catholic community nourished by the Liturgy to serve God and others.

Celebration of the Eucharist
Celebración de la Eucaristía

Saturday (sábado) • 5:30 pm

Sunday (domingo)
9:00 am, 11:00 am &
12:30 pm (en español)
6:00 pm Life Teen Mass

Monday (lunes) • 6:30 pm

Tuesday (martes) • 8:30 am

Wednesday & Thursday
(miércoles y jueves)
6:15 am

Friday (viernes) • 10:00 am

Reconciliation
Reconciliación

Tuesday (martes) • 6:00 pm

Saturday (sábado) • 10:00 am

Adoration of the Blessed Sacrament
Adoración del Santísimo Sacramento

Wednesdays (miércoles)
4:30 - 8:00 pm

Fridays (viernes)
10:30 am - 5:00 pm

***Note**: There may be modified schedules for holidays and special events.*
***Nota**: Puede haber horarios modificados para eventos especiales.*

Nuestra Misión
Somos una comunidad Católica Romana, ACTIVA, CRECIENTE, ACOGEDORA Y LLENA DEL ESPIRITU alimentada por la liturgia para servir a Dios y al prójimo.

PASTORAL OFFICE
202 West Kronkosky Street, Boerne, TX 78006
(830) 816-2233 • Fax (830) 249-6175 • stpetersboerne.com
9:00 am-5:00 pm Monday through Friday
NOW OPEN DURING LUNCH

Pastor Fr. Norman A. Ermis
(830) 816-2233 • FrNorm@StPetersBoerne.com

Direct Phone Number ..... (830) 816-Extension
Email ..... *firstname@StPetersBoerne.com*

Parish Operations Director
Deacon Brad Wakely ..... 5636 Brad@

Pastoral Assistant • Jeanna Moravits ..... 5657 Jeanna@

Pastoral Care ..... (830) 816-2233

Deacon • Paul Rayburg ..... (210) 508-9905

Deacon • Ken Nickel ..... (830) 377-5838 ken@nickelranch.com

Deacon • Mike Matteson ..... (210) 827-3365 deaconmike@

Director of Music / Liturgy • Joe Cortez ..... 5656 Joe@

Receptionist • Christy Samarripa-Olivarez ..... 2233 Christy@

Facility Manager • Rick Martini ..... 5678 Rick@

Maintenance • Ryan Nakhleh

Finance Coordinator • Marilyn Belcher ..... 5659 Marilyn@

Recording Secretary • Debra Martini ..... 5669 Debra@

Director of the Catechesis of the Good Shepherd
Angela Spino ..... 5664 GoodShepherd@

Elementary Faith Formation • TBD ..... 5667 TBD@

Elementary Faith Formation / Nursery
Laura Balderrama-Contreras ..... 5668 Laura@

Director of Youth Ministry
Lacey Sorrell ..... 5663 Lacey@

Youth Ministry Coordinator
Michelle Pechacek ..... 5665 Michelle@

RCIA • Diane Sowell ..... 5672 Diane@

Communications Coordinator
Christina Galvez ..... 5660 Bulletin@

Cana Ballroom Event Manager
Jesse Martinez ..... 5630 Jesse@

Cana Ballroom Event Coordinator
Theresa Garza ..... 5673 Theresa@

BAPTISM • BAUTISMO

Parents should complete the appropriate registration form and attend a preparation class. For more information and classes in English, contact Debra Martini.

Los padres deben completar el formulario de inscripción correspondiente (a continuación) y asistir a una clase de preparación. Para más información y clases en español, llame a Christy Samarripa-Olivarez.

FIRST RECONCILIATION AND EUCHARIST
PRIMERA RECONCILIACIÓN Y EUCARISTÍA

All Children in second grade or older who have received the Sacrament of Baptism and are ready to prepare for First Eucharist (First Communion) are invited to participate with their parents in this process in the Fall. For more information call (830) 816-2233.

Todos niños del segundo grado o mayores que son bautizados están invitados a participar en la preparación para Primera Reconciliación y Primera Eucaristía o Comunión. Para más información llame a Laura Balderrama-Contreras.

TO REPORT ABUSE • *INFORMAR ABUSO*

If you have knowledge or suspicion that a child has been abused or neglected, report online at ***txabusehotline.org***, call

Si tiene conocimiento o sospecha de que un niño ha sido maltratado o descuidado, se puede hacer un informe a ***txabusehotline.org****, o llame a*

BOERNE POLICE DEPARTMENT
DEPARTAMENTO DE POLICÍA DE BOERNE
(830) 249-8645

CHILD PROTECTIVE SERVICES (CPS)
EL DEPARTAMENTO DE SERVICIOS PARA LA FAMILIA Y DE PROTECCIÓN (DFPS)
1-800-252-5400

OFFICE OF VICTIM ASSISTANCE & SAFE ENVIRONMENT
OFICINA DE ASISTENCIA A VÍCTIMAS Y AMBIENTE SEGURO
(210) 734-7786 • (877) 700-1888 • ovase@archsa.org

To report sexual harassment or abuse against the Archdiocesan Code of Conduct, call the **reporting hotline** at (844) 709-1169

CONFIRMATION • CONFIRMACIÓN

Confirmation is a two-year program at St. Peter's. Teens must actively attend Life Nights the first year, which is typically freshman year. Upon satisfactory attendance, they will then be eligible to attend Confirmation Prep classes the second year. Confirmation Mass is typically in early spring. For more information, contact Lacey Sorrell.

La Confirmación es un programa de dos años en San Pedro. Los adolescentes deben estar activos con Life Nights el primer año, que generalmente es el primer año. Luego de una asistencia satisfactoria, serán elegibles para asistir a las clases de preparación de Confirmación el segundo año. La Misa de Confirmación es típicamente a principios de la primavera. Para más información, llame a Lacey Sorrell.

MARRIAGE • MATRIMONIO

If you are interested in having your wedding at St. Peter's, please contact Deacon Brad Wakely for information. For use of the Cana Ballroom, please contact Jesse Martinez.

Si está interesado en tener su boda en St. Peter's, comuníquese con Diácono Brad Wakely para obtener más información. Para utilizar Cana Ballroom, contáctese con Jesse Martinez.

QUINCEAÑERAS

St. Peter's would love to celebrate your quinceañera! Applicants must be a member of the parish in good standing and have regularly attended faith formation at St. Peter's for two years. For more information, please contact Laura Balderrama-Contreras.

¡A nuestra parroquia le encantaría celebrar tu quinceañera! Los solicitantes deben ser miembros de la parroquia que estén en buen estado con la iglesia y haber asistido regularmente a la formación de fe en San Pedro durante dos años. Para más información llame a Laura Balderrama-Contreras.

FROM THE PASTOR'S DESK

*__Michelle Pechacek__ has served as our parish **Edge Director** for 20 years and will be retiring. After a long period of discernment, spiritual direction, prayer and a lot of faith, Michelle will make the transition into being a stay at home mom and attend fully to her children and family life. She is excited, grateful and blessed to be able to spend more time with her large family, including her daughter, Gemma, born in 2015. Because Michelle loves working with teens and is passionate in this commitment, she will continue to be involved as a seasoned volunteer with Life Teen and Edge events and activities. Michelle's last day as an employee is October 4th. We thank Michelle for her years of commitment to the youth of our parish, to the Staff and our parishioners. Blessings!

*With Michelle's anticipated transition, we announce that **Hannah Reich** has accepted the position of **Youth Ministry Coordinator** and will begin on Monday, August 5th. Hanna was active in Life Teen when she was in high school and has been actively serving as a Core Member for both Life Teen and Edge at St. Francis of Assisi Parish in San Antonio. As the Youth Ministry Coordinator, Hannah will lead all Edge programming and assist Lacey Sorrell with Life Teen events. Hannah is excited to bring her experience, passion and energy to St. Peter's Parish. Please join us in welcoming Hannah to our parish.

*Some months **ago Laurie and Martin Richard and their daughter, Sam, planned a self-funded missionary trip to the Haiti Mission** as a family spiritual experience. They collected donations from parishioners to give to the Mission upon arrival. Unfortunately, due to growing political unrest in Haiti, the State Department issued a travel warning and ban on Americans traveling to Haiti. The Richard family had to delay their trip hoping things would settle down quickly so they could reschedule their trip. Unfortunately, it is still not safe enough to travel there, **so the $2,960.50 that parishioners donated has been mailed to the national office of Life Teen who, in turn, will transfer the monies to the Haiti Mission to be used immediately for the mission's great needs. Thanks to everyone for your understanding, patience and generosity. This is another way in which we support missionary work and evangelization around the world and locally. St. Peter's does not anticipate another group mission trip until January 2020 with the help and arrangements of our native parishioners, P.J. & Kerri Mecke-Lozano**.

***Thanks to the approximately ten (10) St. Peter's Parishioners who participated in the Archdiocesan sponsored Kolbe Retreat Workshop held last Saturday in San Antonio**. It was very informative and inspirational. Blessings to all of you who serve in this ministry sharing faith and offering hope to the incarcerated.

*Please mark your calendars to reserve **September 15th from 2 to 5pm** for our **St. Peter the Apostle Capital Campaign "Victory Celebration"** as a sign of our gratitude for surpassing the second level goal of our Campaign, the "Victory Goal" of $5.6 million in pledges. There will be refreshments, food, tours and other activities. The celebration will be held at our new property at 416 Highland next to the water tower. **We are approximately at the half-way mark through our 3-year campaign and are still working to solicit additional pledges and donations. We are striving toward the third goal level, the "Transformational Goal" of $6.6 million. Help us to get there!**

SINCERELY
FR. NORMAN A. ERMIS
PASTOR

Monthly Parish Food Drive occurs next Weekend!

August 3 & 4

St. Peter"s provides donated food to the food pantry at Hill Country Family Services. They are always VERY appreciative! And, they are always in need of volunteers, if even for a few hours a week (call (830) 249-8643). Items needed include all types of breakfast cereals, soups, stew, pasta and sauce, rice, beans, peanut butter, macaroni & cheese, tuna, and other types of canned goods. Bagged / boxed items may be left at the Church entrances. **Additional Requested Item**: Baby Diapers (Toddler and Up). Thank you for your help.

CENACULO DE LA DIVINA MISERICORDIA

Te invitamos a que te unas a nosotros al Cenaculo de la Divina Misericordía.

Este es un grupo en el cual aprenderemos y descubriremos la Misericordia de Dios y su gran Amor, las revelaciones de Jesús a Santa Faustina apóstol eucarístico de la Divina Misericordia.

Empezaremos el 05 de agosto de 6:30 pm a 8:30 pm en el FLC.

Para mas información, llame a **Marta Lopez** (210) 663 5150

OFFICE OF VICTIM ASSISTANCE & SAFE ENVIRONMENT (OVASE)

2019 New Safe Environment Requirements

*****IMPORTANT: ALL VOLUNTEERS*****
PLEASE READ

The Archdiocese of San Antonio has come out with new training requirements for all employees and volunteers. All employees and volunteers are asked to create an account on VIRTUS at virtus.org.

Once you create an account, you can then sign the new Code of Conduct policy. The Archdiocese is using VirtusOnline to keep track of all training and code of conduct policies. It is imperative that every parishioner who volunteers creates an online account. This is the new tracking system. If you are not able to create an account, please e-mail Deacon Brad Wakely at Brad@StPetersBoerne.com for assistance.

In addition to the required training, all employees and volunteers for ANY ministry must have a completed background check. A copy of the form can be found on the parish website, or you may pick up a copy in the office. Background checks are automatically processed every three years unless you call our office and revoke permission to run the background check.

TRAINING REQUIREMENTS

Code of Conduct Policy
Every employee and volunteer must sign the new Code of Conduct policy online. The policy will update every three years. This new policy replaces the Sexual Misconduct Training (SMT) that was previously required. The code of conduct policy can be found on Virtus at virtus.org.

Sexual Harassment Online Training Module 1.0
Every employee and volunteer must take the Sexual Harassment Online Training Module 1.0. The policy can be found on Virtus at virtus.org. This training must be renewed every three years.

Protecting God's Children
All employees and clergy are required to take this course, and any volunteers who minister to children (EFF, Edge, Good Shepherd, Life Teen, etc.). Must be renewed every three years. This course will automatically be assigned to you when you create your VIRTUS account and you state that you work with children.

Vulnerable Adults Training
All employees and clergy are required to take this course, and any volunteers who minister to vulnerable adults (ACTS Core or Team Members, Prison Ministry, Homebound or Nursing Home, etc.). Must be renewed every three years.

You do not need to print out a copy of your certificates and bring it into the office. All certificates are kept on virtus.org. If you have any questions please call Deacon Brad Wakely at (830) 816-5630.

Sanctuary Light Memorial

July 28 - August 3

Karen O'Connor

In Sympathy • *En simpatía*

Condolences to families who have recently lost loved ones

Condolencias a las familias que han perdido recientemente a sus seres queridos

Fr. Richard Peña, Ila Riggs, Max Weltens, Philip Charles Wilson

May the Lord comfort the family in their time of need and welcome the deceased into heaven.

Que el Señor consuele a la familia en su momento de necesidad y acoja al difunto en el paraíso.

In Our Prayers

En nuestras oraciones

Please pray for the sick of our parish

Por favor oren por los enfermos de nuestra parroquia

Nell Davis, Christopher Hoeppner, James Hooge, Karolyn Lang, Greg Muenster, Melody Rangel, Jim Sims, Bill Taylor, Diana Taylor, Maxie Zinsmeister

Please contact pastoral care for family requests to **In Sympathy** and **In Our Prayers**.

*Por favor, llame a la oficina pastoral para las solicitudes de la familia a **En simpatía** y **En nuestras oraciones**.*

Need a prayer?

(210) 912-3432 • (830) 816-5657

Society of St. Vincent de Paul

Message line for those in need

(830) 816-5646

Feast of St. Martha

What's on your calendar this week? On July 29th, we celebrate the feast of St. Martha, unofficial patron of workaholics and busybodies everywhere. Martha appears several times in Scripture. One passage we heard in our recent Sunday Gospel. Jesus has visited the home of Martha and Mary. Mary sits at the feet of our Lord, soaking in his teaching. In the meantime, Martha is washing dishes, preparing hors d'oeuvres, and playing the hostess. Sound familiar? John's Gospel doesn't shy away from Martha's active nature either. After the death of their brother Lazarus, Martha is the first to greet Jesus, and while she's quite confident in Jesus' power to heal, she's the first to warn him of the possible smell should the tomb be opened. While Mary often gets the credit for contemplative holiness, we can't forget that pragmatic is a saint, too! As we strive to place Jesus in the right perspective, making him king of our hearts and over all our daily tasks, we can know that we're in good company. St. Martha, pray for us!

Fiesta de Santa Marta

¿Qué hay en tu calendario esta semana? El 29 de julio, celebramos la fiesta de Santa Marta, patrona no oficial de los adictos al trabajo y de los entrometidos de todo el mundo. Marta aparece varias veces en la Escritura. Un pasaje que escuchamos en nuestro reciente Evangelio dominical. Jesús ha visitado la casa de Marta y María. María se sienta a los pies de nuestro Señor, sumergiéndose en su enseñanza. Mientras tanto, Martha está lavando platos, preparando entremeses y jugando con la anfitriona. ¿Suena familiar? El Evangelio de Juan tampoco se aleja de la naturaleza activa de Marta. Después de la muerte de su hermano Lázaro, Martha es la primera en saludar a Jesús, y aunque tiene bastante confianza en el poder de sanación de Jesús, es la primera en advertirle de un posible olor en caso de que se abra la tumba. Si bien María a menudo recibe el crédito por la santidad contemplativa, ¡no podemos olvidar que la pragmática también es una santa! A medida que nos esforzamos por ubicar a Jesús en la perspectiva correcta, haciéndolo rey de nuestros corazones y en todas nuestras tareas diarias, podemos saber que estamos en buena compañía. Santa Marta, ruega por nosotros!

Readings for the week of July 28, 2019

Sunday: Gn 18:20-32/Ps 138:1-2, 2-3, 6-7, 7-8 [3a]/Col 2:12-14/Lk 11:1-13

Monday: Ex 32:15-24, 30-34/Ps 106:19-20, 21-22, 23 [1a]/Jn 11:19-27 or Lk 10:38-42

Tuesday: Ex 33:7-11; 34:5b-9, 28/Ps 103:6-7, 8-9, 10-11, 12-13 [8a]/Mt 13:36-43

Wednesday: Ex 34:29-35/Ps 99:5, 6, 7, 9 [cf. 9c]/Mt 13:44-46

Thursday: Ex 40:16-21, 34-38/Ps 84:3, 4, 5-6a and 8a, 11 [2]/Mt 13:47-53

Friday: Lv 23:1, 4-11, 15-16, 27, 34b-37/Ps 81:3-4, 5-6, 10-11ab [2a]/Mt 13:54-58

Saturday: Lv 25:1, 8-17/Ps 67:2-3, 5, 7-8 [4]/Mt 14:1-12

Next Sunday: Eccl 1:2; 2:21-23/Ps 90:3-4, 5-6, 12-13, 14, 17 [1]/Col 3:1-5, 9-11/Lk 12:13-21

Las lecturas de la semana del 28 de julio de 2019

Domingo: Gn 18, 20-32/Sal 138, 1 -2. 2-3. 6-7. 7-8 [3]/Col 2, 12-14/Lc 11, 1-13

Lunes: Ex 32, 15-24. 30-34/Sal 106, 19-20, 21-22. 23 [1]/Jn 11, 19-27 o Lc 10, 38-42

Martes: Ex 33, 7-11; 34, 5-9. 28/Sal 103, 6-7. 8-9. 10-11. 12-13 [8]/Mt 13, 36-43

Miércoles: Ex 34, 29-35/Sal 99, 5. 6. 7. 9 [cfr. 9]/Mt 13, 44-46

Jueves: Ex 40, 16-21. 34-38/Sal 84, 3. 4. 5-6 y 8. 11 [2]/Mt 13, 47-53

Viernes: Lv 23, 1. 4-11. 15-16. 27. 34-37/Sal 81, 3-4. 5-6. 10-11 [2]/Mt 13, 54-58

Sábado: Lv 25, 1. 8-17/Sal 67, 2-3. 5. 7-8 [4]/Mt 14, 1-12

Domingo siguiente: Ecl 1, 2; 2, 21-23/Sal 90, 3-4. 5-6. 12-13. 14. 17 [1]/Col 3, 1-5. 9-11/Lc 12, 13-21

Second Collections

October 6 - Hope for the Future / Catholic Schools

October 20 - World Mission Sunday

November 3 - Archdiocese for Military Services

November 24 - Campaign for Human Development

December 8 - Retired Men and Women Religious

December 25 - Assumption Seminary

LITURGY OF THE WORD FOR CHILDREN

Available for 9:00 am and 11:00 am Sunday Masses
Ages: **Kindergarten through 5th grade**

Opportunity within the Sunday Mass for children (K- 5th grade) to hear Sunday readings at their own level in order to develop a love for Scripture, Mass and to deepen their relationship with the Lord. Children are called forth at the beginning of Mass and dismissed to the Day Chapel. They do not have to register to attend.

Parents: If your child needs assistance or special attention, please feel free to attend with them. Children younger than 5 years must be accompanied by a parent. We try to maintain a respectful environment as this is an extension of Mass and strive for all the children in attendance to be welcomed and engaged in listening to the Word.

NURSERY HOURS

Open for 9:00 am, 11:00 am and
12:30 pm (Spanish) Sunday Masses
Ages: infant - 5 years (not in Kinder)

Parents may NOT leave campus while child is in Nursery.
Please pick up child promptly.

Open for many bible studies, events and meetings. Please check with facilitators and coordinators for childcare availability.

SAVE THE DATE

SIX DATES FOR CATHOLIC COUPLES

August 16 - September 27, 2019

USEFUL LINKS

Archdiocese of San Antonio
archsa.org

Credible Catholic
crediblecatholic.com

Formed
formed.org

Life Teen
lifeteen.com

Life Teen Parent Life
ltparentlife.com

United States Conference of Catholic Bishops
usccb.org

Vatican
vatican.com

Word on Fire
wordonfire.org

PASTORAL COUNCIL

OFFICERS

Chairperson
Brian Seastrunk ..... seastrunk_five@sbcglobal.net

Vice-Chairperson
Bill Strain ..... billlisa.strain@gmail.com

Secretary
Peggy Pillar ..... ppillar@aol.com

Assistant Secretary
Molly Birkett ..... mollybirkett@gmail.com

Catechesis & Formation
Gina Gray ..... ginadiazinfante@yahoo.com
Ed Hoeppner ..... ehoeppner@bakerrisk.com
Phillip Hunter ..... thehunters4@outlook.com

Evangelization
Brett Haas ..... bdhaas@hotmail.com
Carrie Martinez ..... csabine18@gmail.com
Laura Saenz ..... saenzfamily.tx@gmaiil.com

Prayerfulness
Justin Boerner ..... jboerner@jeffersonbank.com
Olga Moreno ..... olgita1080@yahoo.com

Stewardship
Larry Caldwell ..... wcald@gvtc.com
George Santos ..... trccs@hotmail.com

Unity
Heidi Abshire ..... heidiabshire1@gmail.com
Elizabeth Davis ..... chataleda@yahoo.com
Vicki Harris ..... vicki_harris@live.com

Youth & Young Adults
Tommy Mangold ..... tommymangold@yahoo.com
Sharon Mecke ..... sharonmecke@hotmail.com

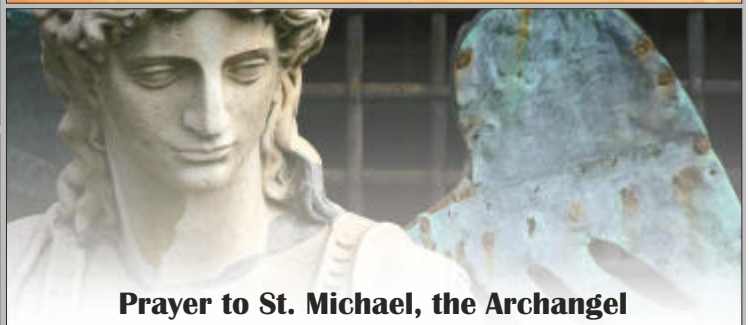

Prayer to St. Michael, the Archangel

St. Michael, the Archangel, defend us in battle. Be our safeguard against the wickedness and snares of the devil. May God rebuke him, we humbly pray; and do you, O Prince of the heavenly host, by the power of God cast into hell Satan and all the evil spirits who wander through the world seeking the ruin of souls. Amen

Oración al San Miguel, Arcángel

O San Miguel, Arcángel, Defiéndenos en la lucha; Sé nuestra protección contra el mal y las trampas del Diablo; humildemente te rogamos que Dios los reprenda. O Príncipe Celestial de la Santa Hostia, que con la ayuda de Dios eches a Satanás al infierno y a los espíritus que vagan por el mundo para arruinar las almas. Amén

PARISH CALENDAR

SUNDAY, JULY 28, 2019
17th Sunday in Ordinary Time
8:00 am SWACTS Return - Gym
8:00 am Good Shepherd Level 3 Training - St. Francis
8:45 am Blood Drive - FLC
9:00 am MASS - Otilia Fass
9:00 am Baptism Class - FLC
11:00 am MASS - Messr. Laurent Verdin, Jr.
12:30 pm MISA EN ESPAÑOL - para los feligreses
6:00 pm Life Teen MASS - Al Brunett

MONDAY, JULY 29, 2019
3:00 pm Elevate 8th Grade Boys Basketball Practice - Gym
6:00 pm Men's ACTS Retreat Team - New Property
6:30 pm MASS - Jason May
7:00 pm YMCA Basketball - Gym
7:00 pm Scouts BSA Troop 18 PLC Meeting - FLC

TUESDAY, JULY 30, 2019
8:30 am MASS - Coleman Burris
3:00 pm Volleyball Practice (Bach Team) - Gym
6:00 pm Reconciliation - Day Chapel
6:30 pm Basketball Practice (Schumacher Team) - Gym
7:00 pm AFF: Estudio Biblico para Hombres - FLC
7:00 pm Santo Rosario - Day Chapel

WEDNESDAY, JULY 31, 2019
6:15 am MASS - Repose of the souls of Arno & Minnie Harz
9:30 am Archives Committee - FLC
9:30 am Moms of Little Saints - FLC
10:15 am RCIA - FLC
3:00 pm Elevate 8th Grade Boys Basketball Practice - Gym
4:30 pm Adoration of the Blessed Sacrament - Day Chapel
7:00 pm AFF: Estudio Biblico para Hombres - FLC

THURSDAY, AUGUST 1, 2019
6:15 am MASS - Pete Martin
12:30 pm Faithful Quilters - FLC
2:00 pm YMCA Basketball - Gym
6:30 pm Basketball Practice (Schumacher Team) - Gym
6:30 pm Living Grace - FLC
6:30 pm Family Grace - FLC
6:30 pm Fall Festival Meeting - FLC
7:00 pm AFF: YA Study
7:00 pm Barron & Friends - FLC

FRIDAY, AUGUST 2, 2019
6:30 am Men's Faith Sharing - FLC
9:30 am Moms of Little Saints - FLC
10:00 am MASS - Baudelia Mitchell
10:30 am Adoration of the Blessed Sacrament - Day Chapel
7:00 pm Ultreya - Day Chapel

SATURDAY, AUGUST 3, 2019
10:00 am Reconciliation - Day Chapel
5:30 pm MASS - Jason May

SUNDAY, AUGUST 4, 2019
18th Sunday in Ordinary Time
9:00 am MASS - Nancy McAngus
11:00 am MASS - Dr. David Andrew

Sunday, August 4, 2019, continued...

12:30 pm MISA EN ESPAÑOL - Alfredo Noyola
1:30 pm RCIA RICA Summer Social - New Property
6:00 pm Life Teen MASS - for Parishioners
7:00 pm Parish Pool Party - Boerne Municipal Pool

FLC - Family Life Center

B&F

Barron and Friends
ST. PETER'S MEN'S NIGHT OUT!

First Thursday of Every Month
7:00 pm - Family Life Center

Join other men in the parish for fellowship and great discussions based on Bishop Robert Barron's short topical DVDs.

Bill Walsh
wwalsh@gvtc.com • (830) 755-8204

The Archdiocese of San Antonio
Office of Development invites you to a
Final Affairs Seminar Series

Hosted by Fr. Lénin Náfatte and St. Helena Catholic Church
All presentations will be in the Church Santuary from 6:30-8PM
14714 Edgemont St. San Antonio, TX 78247

- **Aug 22 - Estate Planning 101**
  Mr. Marty Roos, Clark Hill Strasburger
- **Sept 5 - "Companions on the Journey: Hospice and Compassionate End of Life Care"**
  Ms. Patricia Williams, RN
- **Sept 12 - Funeral Planning 101**
  Puente & Sons Funeral Chapels
- **Sept 19 - "Now, and at the Hour of Death: Catholic Social Teaching on End of Life Issues"**
  Fr. Larry Christian, EV, Archdiocese of San Antonio
- **Sept 26 - "Legacy Stewardship: The Gift of Sustainability"**
  Mrs. Jennifer Rodriguez, Development Associate, Archdiocese of San Antonio

For more info call: (210)734-1644

The 2019-2020 Faith Formation Registration is open!

Look for 2019-2020 registration forms & information about Faith Formation at StPetersBoerne.com or in the Pastoral Office.

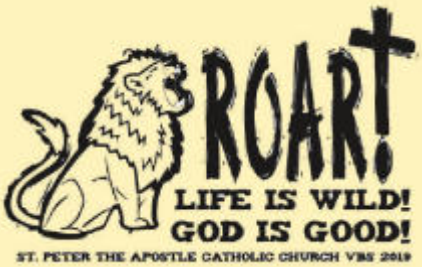

Our 2019 VBS was a great success thanks to our 149 awesome adult and teen volunteers! We had 181 participants and collected $461.50 for our "Turn on the Water" Service Project partnering with Catholic Relief Services to help provide clean, safe water for families around the world.

The Catechesis of the Good Shepherd

The Catechesis of the Good Shepherd is a Montessori-based religious formation for 3-12 year olds. It seeks to create and facilitate a sacred, "hands-on" space called an atrium, in which both the children and the catechists can hear, ponder, and celebrate.

For more information, please contact:

Director of the Catechesis of the Good Shepherd
Angela Spino • (830) 816-5664
goodshepherd@stpetersboerne.com

ELEMENTARY FAITH FORMATION (EFF)

Kinder - 5th Grade

TBD
(830) 816-2233

Laura Balderrama-Contreras
(830) 816-5668 •·Laura@StPetersBoerne.com

We offer Sundays (9:30 - 10:45 am) or Wednesdays (4:30 - 5:45 pm)

EFF (Elementary Faith Formation) is a traditional religious formation which builds a foundation for a lifelong relationship with Jesus through Scripture, prayer, and building faith community.

We also offer faith formation for children with Special Needs, Sundays 9:30 - 10:45 am.

FORMACIÓN DE FE (DOCTRINA) ESCUELA PRIMARIA
Grados Kinder - 5

Tenemos clases Domingos (9:30 - 10:45 am) o Miércoles (4:30 - 5:45 pm)

Clases de doctrina o catecismo que construye una base en la relación permanente con Jesús a través de las escrituras, la oración y la construcción de una comunidad de fe.

Tenemos formación de fe para niños con necesidades especiales, Domingo 9:30 - 10:45 am.

2019-2020 REGISTRATION IS OPEN

and sessions are filling fast!
The following sessions are **FULL**:
Level 1: Tuesday PM & Wednesday PM
Level 2: Sunday, Tuesday & Wednesday

This dedicated group of catechists are working toward their Level 2 certification for Catechesis of the Good Shepherd. They will meet again in August and again next summer. Attendance is only part of the course. They put in numerous hours reading and completing Album pages. They are committed, not only to the children, but to their own formation. A true blessing.

2018-2019 First Eucharist Preparation / Preparación de Primera Eucaristía

The Shutterfly website link to access the First Eucharist photos is:
El enlace al sitio web para los fotográficos de la Primera Eucaristía:

5:30 pm, May 4 • stpeter2019May4530.shutterfly.com
9:00 am, May 5 • stpeter2019May5900.shutterfly.com
12:30 pm, May 5 • stpeter2019May51230.shutterfly.com
6:00 pm, May 5 • stpeter2019May5600.shutterfly.com

Middle School & High School

YOUTH MINISTRY

Director of Youth Ministry
Lacey Sorrell ~ (830) 816-5663
lacey@stpetersboerne.com

Youth Ministry Coordinator
Michelle Pechacek ~ (830) 816-5665
michelle@stpetersboerne.com

EDGE
6th - 8th Grade Faith Formation

Social Time
6:30 pm - 7:00 pm
Edge Night
7:00 pm - 8:30 pm

LIFE TEEN
9th - 12th Grade Faith Formation

Life Teen Leadership Conference at Benedictine College

Eight high school juniors and seniors and four adult chaperones attended the Life Teen Leadership Conference at Benedictine College in Atchison, Kansas the week of June 24 – 28. Here are short reflections of what the week meant to these teens and how they came back empowered to be leaders in the Catholic Faith.

"*LTLC, I would have to say was the best week of my life. Thanks to all the amazing speakers, I was able to learn so much about our Catholic Faith. I also loved building amazing bonds with some of the best people ever. I hope to stay on my Jesus high forever and help lead people closer to Jesus*!" Jennifer Cortez

"*LTLC was an experience that I would never have found. Being surrounded by so many other teens that had a passion for the Lord was truly incredible! I learned so much about my faith and how I should approach all areas of my life to be an example of the Catholic Faith*." Ava Blair

"*LTLC has changed my life in so many different ways. It not only made me a more open and outgoing person, but it taught me how to share my faith with my family and those around me*." Morgan Buie

"*LTLC is more than a Jesus high. It's a week of praising and learning—a life changing experience that brings teens closer to God and prepares them for Christian leadership at home, school, and the parish. In a nutshell you come to understand what it means to lead (which is to serve) and what it takes to be a leader: self-awareness and authenticity. Overall, it's a fundamental prerequisite for any teen who seeks to become more active in their faith and evangelist duties*." Zachary Musslewhite

"*My LTLC experience was definitely one to remember. The minute I got to LTLC, I knew I was going to have the time of my life. Having interactions with priests from all over the country in a non-work/church setting was eye opening into the world of holy life. The morning Bible studies were so interesting in the way the connections between the Old and New Testaments were explained. The talks we heard throughout the week were very inspiring and taught me to dive deeper into my faith. LTLC was the best week of my life and has inspired me to not only be a more holy person but a leader in the church community*." Walker Butler

"*My week spent at LTLC showed me a point of view of my life that I had never seen before. It gave me a new perspective on who I was and what I was doing in my life that kept me from being at my fullest, a leader*." Morris Sallick

"*My experience at LTLC was empowering. It was exciting to be surrounded by other teens like me who are on fire for their faith and eager to learn more. The speakers' passion and knowledge of God inspired me to continue to grow in my own faith and strive to have that same passion and share it with others*." Chloe Frey

"*Throughout the week at LTLC, I was able to develop a more intimate relationship with the Father, and I was allowed to branch and connect with individuals from different parishes, states and countries. During the week, we attended many talks that helped answer the question, "How can I be a leader in my church, school and home life?" I will forever cherish this week and appreciate all that I learned*." Tres Gaiser

JOB POSTING

Director of Elementary Faith Formation and Catechesis

Status: Exempt – Salary
Hours: Full-time – Includes nights and weekends
Supervisor: Parish Operations Director or Pastor
Location: St. Peter the Apostle Catholic Church, 202 W. Kronkosky St., Boerne, TX 78006

Position Purpose: Elementary Faith Formation seeks to assist the parents in the faith formation of their children. Our Church teaches that faith formation begins at home and "This childhood religious awakening which takes place in the family is irreplaceable" (General Directory for Catechesis #246). Faith formation helps build a foundation of the Roman Catholic faith in individuals, families and our faith community in living the Gospel of Jesus Christ in the modern world. We help children learn, appreciate, protect and promote our ancient and rich Roman Catholic faith. Our elementary faith formation program prepares children for their Sacraments of Initiation as a grounding for Confirmation.

Work Hours: The work week is generally 40 hours per week on a year-round basis; however, the position requires a willingness and flexibility in work hours when necessary to fulfill job responsibilities. The employee is subject to personnel policies and procedures prescribed for all personnel by the Archdiocese of San Antonio. Expectations are the work schedule will include Sunday and at least one weeknight. Any variations in this schedule must be approved in writing by their Supervisor.

RESPONSIBILITIES INCLUDE

A. Coordination and Administration

1. Serves as a member of the parish staff and administration team. Participates in decision-making regarding total parish direction and activities. Attends all staff meetings, department head meetings, Diocesan DRE meetings, Faith Formation team meetings, prayer days and educational days.
2. Responsible for the development of catechetical programs and approval of curriculum for various age levels of the parish, pre-school through adult, according to the Faith Formation Guidelines of the Archdiocese of San Antonio, including Hispanic formation and Sacramental Preparation. Responsible for distributing curriculum to elementary religious education catechists, training catechists about the curriculum, and supervising classes.
3. Prepare and administer the operating budget of the elementary faith formation and other areas of responsibilities.
4. Provide for the recruitment and training of catechists, and to support and encourage opportunities for catechist certification as specified by the Diocesan Office of Catechesis.
5. Responsible for Safe Environment compliance of staff, catechist, volunteers (adults and teens) and inclusion of keeping children's safe curriculum for children's and teen's within their catechetical programs.
6. Schedule regular formation staff meetings to develop a faith community and provide professional in-service growth.
7. Oversees sacramental preparation programs in the parish including Baptism, First Communion and Reconciliation. Responsible for coordinating baptismal preparation and elementary sacramental preparation in collaboration with the Director of the Catechesis of the Good Shephard.
8. Conducts regular evaluations of the effectiveness of Faith Formation and Sacramental preparation programs for preschool through high school and adults (English and Spanish).
9. Manages the selection, purchasing and stocking of the catechetical materials in English and Spanish for the Narthex Learning Center.
10. Continue personal growth in faith and professional advancement through meeting attendance, conventions, and workshops concerning religious education and reading of current material.
11. Responsible for all Anti-Victimizations skills training for Children K-12.
12. Outreach to the Hispanic community for ministry assistance, faith formation and catechesis training.
13. Create and oversee a recruitment program to increase enrollment in EFF.
14. Explore and implement new models of family-based faith formation and communicate freely with parents on new ideas.
15. Oversee and accommodate the needs of special needs children to ensure full participation in faith formation and the sacraments.
16. Work in a common mission with other levels of parish faith-formation leadership (from K-12, and adults) to create a seamless, interdependent and collaborative process to meet the spiritual growth -needs of all children and families.

A. Supervision

1. Supervises and evaluates office support personnel for the Elementary Faith Formation department and Nursery.
2. Monitors all expenditures and payroll timesheets for the Elementary Faith Formation Team and Nursery.
3. Supervises and coordinates elementary religious education and adult formation catechists and program volunteers.

Qualifications

- Active practicing Catholic in good standing with the Catholic Church
- Pastoral experience in working with multiple Hispanic ministries preferred.
- Familiarity with Catechesis and Enculturation methods and applications.
- Excellent communication/presentation skills combined with knowledge of Catechetical methodology, pedagogy by all Magisterial Documents on Catechesis.
- Computer literacy.
- Bi-lingual fluency in speaking, reading, and writing English and Spanish.
- Organizational, facilitation, research and process skills.

Educational Level Required

- A degree in Catechetic, Theology or Religious Education or equivalent experience preferred.
- Have pastoral working in Hispanic communities at the Parish or Diocesan levels.
- Knowledge of Catechetical Documents, i.e., Catechism of the Catholic Church, Catechesis in Our Time, General Coordinator for Catechesis, and Evangelization in the Modern World.

Working Conditions

- Ability to drive to and from meetings during the daytime or night
- Physical strength and dexterity to do room set-up, carrying books, packages, boxes, supplies of 45 pounds or less.

While this job description is fairly encompassing, it does not include all duties and so the expectation is that the Director of Elementary Faith Formation and Catechesis will perform any job duties assigned by their Supervisor, Pastor and Parish Operations Director. This job description may also change based on the needs of the Parish and at the direction of the Pastor or the Parish Operations Director.

Apply for this position through the Archdiocese of San Antonio Employment website at archsa.org/employment.

Join us at the St. Peter's Parish

POOL PARTY!

Aug 4 • 7:00-10:00 pm
Boerne Municipal Pool

Refreshments provided by the Knights of Columbus and Catholic Daughters of the Americas.

Estan invitados a la

¡FIESTA DE PISCINA!

de la Parroquia de San Pedro
4 de agosto • 7: 00-10: 00 pm • Piscina Municipal de Boerne
Refrescos proporcionados por los Knights of Columbus y Catholic Daughters of the Americas.

Join us for a

Paint and Sip

Sponsored by Women's Faith Council

Thursday, August 8, 2019 • 6:30 PM

Maker's Place Boerne
233 S. Main Street • Boerne, TX

- Personalize painting with your own words.
- Cost is $25 per person.
- Maximum of 40 guests.
- Appetizers will be served.
- Bring your favorite drink.

RSVP to:
Christy • (830) 816-2233

FULL PAYMENT MUST BE RECEIVED BY AUGUST 5TH

Rite of Christian Initiation of Adults

If you are interested in RCIA or know of someone who is interested in finding out more about the Catholic faith, we will have a new class starting on Sunday, March 3rd, 2020 in the Family Life Center. To get more information and to register, please contact **Diane Sowell** at (830) 816-5672.

Would you like to share your faith with others? Then come help us teach RCIA! Contact Diane and we will train you.

RICA (en Español)
Si está interesado en RICA o conoce a alguien que esté interesado en obtener más información sobre la fe católica, tendremos una nueva clase a partir del domingo 3 de marzo en el Family Life Center. Para obtener más información y para registrarse, por favor llame a **Diane Sowell** a (830) 816-5672.

¿Te gustaría compartir tu fe con los demás? Entonces ven a ayudarnos a enseñar RICA! Llame a Diane y te entrenaremos.

Adult CONFIRMATION

A number of Catholics missed out on the preparation for Confirmation as teenagers, or have perhaps been away from Church and are now being drawn to a fuller, deeper relationship with God through their faith.

If you are an adult Catholic who has been baptized Catholic and received First Communion, but has not received the Sacrament of Confirmation, we invite you to contact **Diane Sowell** at (830) 816-5672 and set up an appointment to discuss our upcoming preparation sessions and to register.

VOCATION CORNER

God, our Creator, Life is Your gift to me.
Through Baptism, You invite me to share the gift of my life in service to others.
I ask LORD, "Who will be Your Priest, Deacon, Brother, Sister, Missionary, Lay Minister? Is it I?"
Give me the courage and generosity to respond to Your love, to Your call.
Give those you have called to the married and the single state the graces their lives require.
I pray especially for those who serve You as Religious. Keep them close to You.
This we pray through Christ our Lord. Amen.

For more information: **Mary Ann Matteson**
(210) 241-5511 • mattesonmaryann@yahoo.com

ADULT FAITH FORMATION
Let us bring God's revelation into your life!

Unlocking the Mystery of the Bible!

Mondays – Sept. 9 – Nov. 4 • 10:00 am - Noon

If you would like to have a deeper relationship with God and a better understanding of your faith, then join us for Unlocking the Mystery of the Bible. You will not only benefit personally from being part of this study; you will also help to bring about a profound renewal in our parish as we grow closer to Christ. ABFS will begin Unlocking the Mystery of the Bible on September 9 at 10:00am.

Unlocking the Mystery of the Bible helps you uncover the story woven through Scripture with its clever narrative approach and ingenious color-coded Bible Timeline. It is a great way to get the "big picture" of the Bible and see how our Catholic Faith is rooted in Scripture. You'll see how the Bible reveals God's loving plan for your life, and you will learn helpful ways to put your faith into practice.

The study includes a series of eight informative and engaging half-hour videos presented by Jeff Cavins. Each video will be followed by a lively group discussion. For more information or to sign up contact Diane Beaton at (207) 317-6015 or dibeaton5@gmail.com.

EL GRUPO DE LA ULTREYA

De San Pedro Apóstol

Te invitamos a nuestra ULTREYA reunión, cada Viernes, 7:00 pm a 9:00 pm en el FLC donde compartimos temas de gran interés y canciones para crecer en nuestra vida espiritual. ¡Los esperamos! No falten. Todos son bienvenidos y tenemos guarderia. ***Cursillos de cristiandad*** *Para más información*

Emeteria Hernandez • (210) 827-0525

Adoration, Community, Theology, Service
Experience God's love and joy; return with a deeper love for each other and a desire to be more involved in the St. Peter's community. All retreats are held at the Omega Center in Boerne.

Adoración, Comunidad, Teología, Servicio
Experimenta el amor y la alegría de Dios; regrese con un amor más profundo el uno por el otro y el deseo de participar más en la comunidad de San Pedro. Todos los retiros se llevan a cabo en el Centro Omega en Boerne.

2019 Retreat Schedule • Programa de retiro del 2019
MACTS (Men's) - October 10 - 13, 2019

2020 Retreat Schedule • Programa de retiro del 2020
WACTS (Women's) - January 30 - February 2, 2020
SMACTS (Hombres, en español) - Feb 27 - Mar 1, 2020
SWACTS (Mujeres, en español) - Mayo 7 - 10, 2020
MACTS (Men's) - October 29 - November 1, 2020

2021 Retreat Schedule • Programa de retiro del 2021
WACTS (Women's) - January 28 - 31, 2021
SMACTS (Hombres, en español) - Marzo 4 - 7, 2021
SWACTS (Mujeres, en español) - Abril 15 - 18, 2021
MACTS (Men's) - November 11 -14, 2021

Check the bulletin and website often for registration information closer to retreat dates.

Consulte el boletín y el sitio web regularmente para información de registro más cercana a las fechas de retiro

Society of Our Lady of Guadalupe
St. Peter the Apostle Catholic Church
Our remaining 2019 meetings are July 3 and October 2. Rosary @ 6:30 pm, followed by the meeting in FLC 139. If you want to join the Society or for more information please contact **Elizabeth Davis** at (830) 249-9369. Childcare available.

Sociedad de Nuestra Señora de Guadalupe de la Iglesia de San Pedro Apóstol

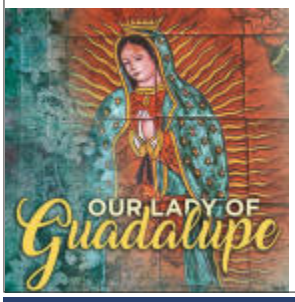

Nuestras reuniones restantes de 2019 son el 3 de julio, y el 2 de octubre. Empezamos con el rosario a las 6:30 pm seguido por la reunión en el FLC 139. Si usted desea participar o por más información, por favor llamar a **Elizabeth Davis** al (830) 249-9369. Tenemos guarderia.

Catholic Daughters of the Americas

CDA Local Court Court #2690
One of the oldest and largest organizations of Catholic women in the Americas, we donate to charities, administer scholarship programs and strive to be helping hands where there is pain, poverty, sorrow or sickness.

Congratulations to Daughter of the Month, Sharon Mecked and Daughter of the Year, Barbara Walz!

Want to join CDA? Contact: **Diane Beaton**
(207) 317-6015 • dibeaton5@gmail.com

Knights of Columbus

Council 10940 / Assembly 3417
http://www.kofcboerne.com

The Knights of Columbus is a fraternal organization whose first principle is charity. We meet on the 2nd and 4th Tuesday of the month at the new property.

Want to Join the Knights?!
Contact **Charley Wasson** (210) 478-8555

Don't forget to like the Knights on Facebook! Knights of Columbus Council 10940
facebook.com/groups/127298281303660

YOUNG AT HEART MINISTRY

St. Peter's Senior Ministry that provides fellowship and prayer in addition to guest speakers, day trips and more. Meetings are held the third Thursday of the month. For more information, email Marti De La Garza at martirichard@gvtc.com.

Stephen MINISTRY

Are you going through a difficult time?
Stephen Ministers are members of our congregation who listen, care, encourage and provide emotional and spiritual support to people who are facing a crisis or going through tough times. The care you'll receive is confidential, free and very helpful. Call:

Patti Jetter, Referrals Coordinator
(361) 293-8643

Stephen Ministry is one-to-one lay caring that provides high-quality, Christ-centered care to people who are hurting.

Catholic Charities offers low-cost counseling on site at our parish to anyone in need. Counseling is available for anyone 4 years of age and older. Call Catholic Charities Counseling Center at (210) 377-1133 to schedule a session with the counselor on-site at our parish.

Mental Health GraceAlliance Support Groups

FAMILY GRACE
for family members/friends of a loved one living with a mental health condition. Drop-ins welcome. FLC 164

LIVING GRACE
for adults living with a mental health condition. Drop-ins welcome. FLC 144

Both groups meet every 1st & 3rd Thursday, 6:30 pm -8:30 pm. Share, Listen, Learn, Grow, Recover!

Don and Mary O'Connor • (830) 368-4112
Jenny • jlr8546@yahoo.com

Pope Francis says / Papa Francisco dice:
"#StsPeterandPaul were transparent before God. Throughout life, they preserved this humility, to the very end. Both understood that holiness does not consist in exalting but rather humbling oneself." ~ *PopeFrancis@Pontifex*

"Los #SantosPedroyPablo fueron transparentes ante Dios. Durante su vida mantuvieron esta humildad hasta el final: comprendieron que la santidad no consiste en enaltecerse, sino en abajarse."

Photo Credit: Catholic Church (England and Wales)

WANTED!

A visit from you at
ADORATION OF THE BLESSED SACRAMENT

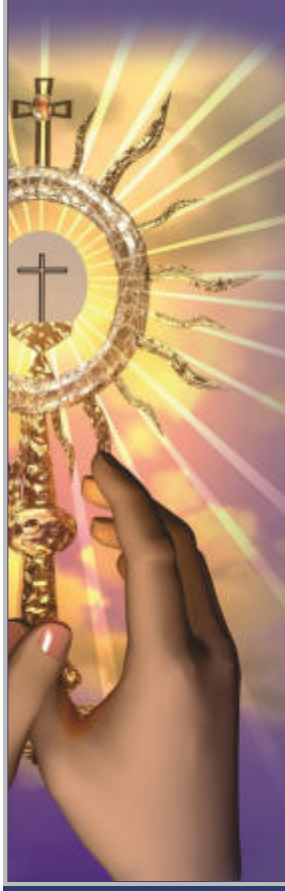

Our Lord invites you to cast your burdens into his care and spend time in Eucharistic Adoration with Him. Cards to send to your loved ones to let them know you lifted them up in this caring way, are available at the table near the entrance of the Day Chapel during Adoration times.

Wednesday - 4:30 - 8:00 pm and
Friday - 10:30 am - 5:00 pm

¡SE BUSCA!

una visita tuya en
ADORACIÓN DEL
SACRAMENTO BENDICIONADO

Nuestro Señor te invita a poner tus cargas a su cuidado y pasar tiempo en la Adoración Eucarística con Él. Las tarjetas para enviar a tus seres queridos para hacerles saber que orastes por ellos, están disponibles en la mesa cerca de la entrada de la Capilla durante los tiempos de Adoración.

Miércoles - 4:30 - 8:00 pm y
Viernes de 10:30 am a 5:00 pm

NOVEMBER 8-10, 2019!

Laity Lodge Weekend Retreat

for St. Peter's Adults, Couples & Singles

Speaker: Fr. Daniel Renaud, OMI
Oblate School of Theology in San Antonio, TX
In the Canyon right on the Frio River
at beautiful Laity Lodge, near Leakey, TX

"The journey just to get there is pure joy… and then you drive thru the river. We truly recharge. It has done wonders for our spirituality and our marriage."

"We have never regretted taking the time and money to attend."

Many have attended for 25 years and more. Go to laitylodge.org to tour this beautiful place.

Since this is a private retreat, email Jeanette Belter at jeanettekid@earthlink.net to receive the registration link or call (830) 249-2144. You can also call if you have any questions or want further information.

Come for the speaker, the friendship, nature, the recently renovated topnotch accommodations, the fun and the food! Come any time after 3:00 pm on Friday. Leave at noon on Sunday.

It is God's place, waiting for you to find Him again. Take the opportunity!

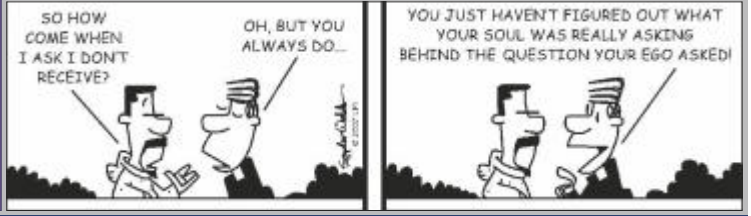

MOMS OF LITTLE SAINTS

A welcoming and spiritually enriching ministry for moms.

Every 1st Friday of the Month year round
9:30 am • Opening Prayer / Fellowship
10:00 am • Daily Mass
10:30 • Topic Discussion

Childcare available for gatherings with ministry registration

We will be offering summer, Advent and Lenten studies in the coming year. For more information and to register, contact

Angelique Macias
(210) 378-4343 • littlesaintsboerne@gmail.com

Rachel Ponsford
(361) 813-7545

SIX DATES FOR CATHOLIC COUPLES

The Virtues

Begins Friday, August 16, 2019, 6:30 pm
For more information or to register online, go to:
stpetersboerne.com/sixdatesforcatholiccouples

Childcare provided with registration
Carol Haas (949) 689-0118

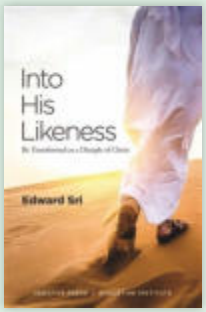

JOURNEY TOGETHER

Fall Session 2019
A Women's Faith Sharing Weekly
Book Study

INTO HIS LIKENESS
Be Transformed as a Disciple of Christ

By Dr. Edward Sri

Journey Together Book Study is a fellowship of women who seek to more deeply explore their relationship with Jesus Christ and other Christian women. By reading the selected book, meeting weekly and sharing personal reflections, our goal is to strengthen, refresh and enhance our faith journey in a welcoming atmosphere at

St. Peter the Apostle Catholic Church.
Thursdays, starting September 5 • 10:00 am - 12:00 noon

Please purchase your own book on amazon.com or ignatiuspress.com.

For further information please feel free to call
Beth Dewey, Facilitator at (210) 844-0519

To learn how to register and/or for more details please email – Susan Markworth at smarkworth@yahoo.com.

BLESSINGS IN A BACKPACK

Who will feed the kids this weekend?

St. Peter the Apostle Catholic Church
Catholic Daughters of the Americas #2690

CDA #2690 is again appealing to the generosity of St Peter the Apostle parishioners for monetary donations to Blessings in a Backpack after the weekend Masses of August 10 and 11, 2019. BIB is a national non-profit with chapters in 44 states, in addition to other cities in Texas.

The local Boerne chapter started in 2013, providing food to school children in the BISD federal meal program on weekends during the school year.

Children served by BIB nationwide have been shown to have improved attendance, behavior, reading skills and test scores in school. BIB must raise the funds to purchase the food provided. It costs approximately $175 to support one child for the entire school year. We look forward to your support.

Otra vez, El CDA # 2690 apela a la generosidad de los feligreses de San Pedro Apóstol por las donaciones monetarias a Blessings in a Backpack después las Misas del 10 y 11 de agosto de 2019. BIB es una organización de caridad que se puede encontrar en 44 estados, además a otras ciudades en Texas.

La organizacion local de Boerne comenzó en 2013, proporcionando alimentos a los niños en edad escolar en los fines de semana durante el año escolar quienes participaban en el programa federal de comidas de BISD.

Se ha demostrado que los niños atendidos por BIB en todo el país han mejorado la asistencia, el comportamiento, las habilidades de lectura y los resultados en los exámenes en la escuela. BIB debe recaudar los fondos para comprar los alimentos provistos. Cuesta aproximadamente $175 para mantener a un niño durante todo el año escolar. Esperamos su apoyo.

AROUND THE PARISH
ALREDEDOR DE LA PARROQUIA

HAPPY ANNIVERSARY! / ¡FELIZ ANIVERSARIO!
Congratulations to the following couples / Felicitaciones a las siguientes parejas:

- **Elmer & RoseMarie Pavlas** who celebrated 59 years of marriage on July 24
- **Allan & Jeanna Moravits** who celebrated 28 years of pure wedded bliss on July 27
- **Greg & Joyce Kuykendall** who celebrate 35 years of marriage on July 28
- **Charles & Sandra Barnes** will celebrate their 48th wedding anniversary on July 31
- **Del & Karen Eulberg** who celebrate 38 years of marriage on August 1
- **James K. & AnneMarie Hooge** who celebrate 33 years of marriage on August 2
- **Allen & Madonna Potter** who celebrate their 50th wedding anniversary with a renewal of vows and blessing at the 5:30 pm Mass on August 3
- **Dusty & Debbie Clayton** who celebrate 41 years of marriage on August 5
- **Stanley & Charlene Jones** who celebrate their 43rd wedding anniversary on August 7
- **Fred and Mary Lou Valentino** who celebrate their 74th wedding anniversary on August 13
- **Jeff & Linda Aurit** who celebrate their 50th wedding anniversary on August 16

If you are celebrating a wedding anniversary and would like to be included in the bulletin, please email your information to bulletin@stpetersboerne.com or call Christina at (830) 816-5660.

Si está celebrando un aniversario de boda y desea ser incluido en el boletín, envíe su información por correo electrónico a bulletin@stpetersboerne.com o llame a Christina al (830) 816-5660.

CALENDARING
The **Calendaring Policy & Guidelines** and updated **Calendar & Facilities Request** form are available online at stpetersboerne.com/facility-room-request. If you have any questions or concerns, please contact **Christina Galvez**, Christina@StPetersBoerne.com • (830) 816-5660

BULLETIN DEADLINE!
For bulletin submissions due dates, go to stpetersboerne.com/communications; scroll to the bottom, or contact Christina at **bulletin@stpetersboerne.com** • (830) 816-5660. *"Video killed the radio star, but nothing will kill the humble printed church bulletin." -Steve Fogg*

HOUSE BLESSINGS
House Blessings are a rich Catholic tradition to grace our home so it may be Christ's home too. It matters not if it is a newly built home or a home purchased that was built some time ago or a home/apartment you rent. This is a dedicated time set aside for the purposeful blessing as a re-awaking that God has already been in our lives and continues to bless them from that point forward. It is a reaffirmation that God is always journeying with us in life, loving us, be it in good times or in bad. If you would like your home blessed, please call the church office. A certificate of the event will be furnished to you. There is no charge or stipend, however a donation to the church would be appreciated. Call the parish office at (830) 816-2233 for more information.

SUNDAY HOSPITALITY MINISTRY
Attention ministries! Volunteer to provide donuts and beverages after 9:00 am Mass on Sundays. We still need a ministry to host 3rd and 4th Sundays of the month. Contact Jeanna at (830) 816-5657 or Jeanna@StPetersBoerne.com.

COMMUNICATIONS / COMUNICACIONES
We have so many wonderful ways to communicate with you and we'd like to make those as efficient and relevant as possible. One of those ways is to keep our parish roster updated. If any of your contact information has changed, please let us know.

Tenemos muchas formas maravillosas de comunicarnos con usted y nos gustaría que sean lo más eficiente y relevante. Una de esas formas es mantener nuestra lista parroquial actualizada. Si alguna de su información de contacto ha cambiado, favor de llamar a

Debra Martini • (830) 816-5669

FORMED.COM
Enjoy a free subscription to formed.org—an incredible online gateway to the best Catholic content, all in one place! FORMED provides amazing content 24/7 for you to grow in your faith. It's FREE and EASY to register! Visit formed.org, click on Register. Parish Access Code: CJ6ZMN. Follow prompts, go to PROGRAMS and watch FORGIVEN Episode 1 to experience FORMED

AROUND THE ARCHDIOCESE
ALREDEDOR DE LA ARQUIDIÓCESIS

BEHOLD YOUR MOTHER
Ark of the New Covenant
A Fullness of Truth Summer Catholic Evangelization Conference
August 16-18, 2019
Hyatt Hill Country Resort & Spa in San Antonio
Renowned speakers include: Immaculee Ilibagiza (Rwandan Genocide Survivor, Author & International Presenter); Fr. Donald Calloway, MIC (Dynamic Marian & Divine Mercy Theologian & Author); Tim Staples (Catholic Apologist, Radio Host/Author & Convert); Curtis Martin (President & Founder of FOCUS, the booming Fellowship of Catholic University Students); and Michael Gormley (Catholic Evangelist & Campus Ministry Consultant). Come journey to the depths of the Church's teachings about the Blessed Virgin Mary, identifying their firm scriptural and historical roots, while dismantling objections. Special Engagement Bonus: Also, kick-off this powerful weekend with the high-end Catholic musical artistry of The Vigil Project: In Concert, Friday Night, August 16th. To register & for more details, visit: FullnessOfTruth.org or call (877) 218-7884 / (877) 21-TRUTH.

MARRIAGE PREPARATION (ENGLISH) / PREPARACIÓN MATRIMONIAL (ESPAÑOL)
Saturday, August 24, 2019 & Sunday, August 25, 2019
Sábado, 24 de Agosto de 2019 y Domingo, 25 de Agosto de 2019
Church of the Holy Spirit (8134 Blanco Rd. San Antonio, TX 78216)
Iglesia del Espíritu Santo (8134 Blanco Rd, San Antonio, TX 78216)
archsa.org/events/event/marriage-preparation-aug-2019

THEOLOGY ON TAP
Thursday, September 26, 2019 • 7:00 pm
Blue Star Brewing Company, San Antonio, TX
Guest Speaker: Archbishop Gustavo Garcia-Siller, MSpS
archsa.org/events/event/theology-on-tap-september-2019

LITURGICAL MINISTRY TRAININGS
2019: September 28 & October 19
2020: January 11 & March 14
For more information: (210) 734-2620, ext. 1201

A MASS FOR PERSONS WITH SPECIAL NEEDS
Sunday, September 29, 2019 • 12:30 pm
Prince of Peace Catholic Church
Main Celebrant: Archbishop Gustavo García-Siller, MSpS

ASSEMBLY 2019: BUILDING A CATHOLIC CULTURE OF ACCOMPANIMENT
Saturday, November 9, 2019 • 8:00 am - 3:30 pm
Doors open at 7:00 am
Keynote Speaker: Father Daniel P. Horan, OFM, PHD
St. Mary's University
1 Camino Santa Maria Street
San Antonio, TX 78228
For more information: (210) 734-1911
archsa.org/assembly
Witness the Holy Spirit through fellowship with energetic speakers, live music, prayerful reflection and Mass with Most Rev. Gustavo García-Siller, MSpS.
Para información en español: archsa.org/asamblea

CATHOLIC CAMPUS MINISTRY
High school outreach program that acts as a bridge between high school students and campus ministry. To find your campus ministry, go to newmanconnection.com.

AROUND THE TOWN
ALREDEDOR DEL PUEBLO

BOERNE PARKINSON'S DISEASE SUPPORT GROUP
Meeting every 2nd Tuesday of the month, 1:00 pm

Tuesdays' 9:00 am **exercise** is a fun way to continue exercise activities; come by and have an hour's worth of fun! Thursdays at 9:00 am we have **occupational therapy**.

For more information, please call / text Michael Heatherley at (210) 291-6750 or email BoernePDgroup@gmail.com

ARCHDIOCESE OF SAN ANTONIO
ARCHBISHOP'S APPEAL

Compassionate Father,
You sent us your Son as the Good Shepherd, the One willing to suffer with and for His flock.
Help us, with your Grace, to walk with our brothers and sisters, remembering that we are one Body of Christ.
Send your Holy Spirit to inspire our hearts with your eternal example of love and compassion.
Bless those whom we will serve through our gifts to the 2019 Annual Archbishop's Appeal.
Strengthen and lead us as, together, we go forth to Encounter: Live in Faith, Give in Love.
We ask this through Christ, our Lord.
Amen.

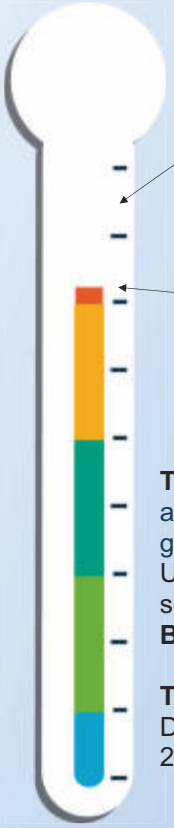

St. Peter's 2019 Goal
$147,579.36

Pledges
86.75% of Goal
$128,025.00

Pledge Collections
72.01% of Goal
$106,278.01

TO MAKE AN ONLINE DONATION
archsa.org/archbishops-appeal/online-giving
Under Church Membership, make sure to select our parish - **St. Peter the Apostle-Boerne-2019**.

TO MAKE A DONATION IN PERSON
Drop off donation in the parish office at 202 W. Kronkosky St., Boerne, TX 78006.

SUPPORT THE ADVERTISERS THAT SUPPORT OUR COMMUNITY

MEMBER FDIC
SECURITY STATE BANK & TRUST
BRYAN D. D'SPAIN
SENIOR VICE PRESIDENT

We are here when you need us.
Our phones are answered personally 24 hours a day, seven days a week.
(830) 249-9128
Formerly Vaughan's Funeral Home
319 E. San Antonio Ave. • Boerne, Texas • 78006-2051

Hendricks Property Management LLC
DON HENDRICKS REAL ESTATE CENTER
For All Your Property Management Needs
CYNTHIA MUNSTERTEIGER, Parishioner
C: 210-633-4013 O: 210-344-3463
Don C. Hendricks Broker/Owner

PROTECTING SENIORS NATIONWIDE
MEDICAL ALERT SYSTEM
$29.95/MO
BILLED QUARTERLY
PLUS SPECIAL OFFER
CALL NOW! 1.877.801.7772
WWW.24-7MEDALARM.COM

AQUA-MAN Water Conditioning
32545 IH 10 W, Boerne
www.aquamanwater.com
210-342-2290 830-816-2290

AVAILABLE FOR A LIMITED TIME
ADVERTISE YOUR BUSINESS HERE
Contact John Kirchner to place an ad today!
jkirchner@4LPi.com or (800) 950-9952 x2458

FREE AD DESIGN WITH PURCHASE OF THIS SPACE.
– 800-950-9952 –

WE'RE HIRING
AD SALES EXECUTIVES
Join our team
• Full Time Position with Benefits
• Sales Experience Preferred
• Paid Training
• Overnight Travel Required
• Expense Reimbursement
CONTACT US AT
careers@4LPi.com
www.4LPi.com/careers

Frost
Boerne / Fair Oaks
Steven G. Lea, Wealth Advisor
(830) 249-6609
John D. Rogers, Trust Officer
(830) 249-6612

UPGRADE TO A VIBRANT ad
Contact us for details · 800-950-9952

CODRUTA SIMESCU, D.M.D.
Dentistry with a Heart
602 S. Main, Boerne, TX 78006
(830) 816-3242 (830) 249-3242

TOWN AND COUNTRY NURSING AND REHABILITATION CENTER
Short and Long Term Transitional Care
• Physical, Occupational and Speech Therapies
• Post- Operative Care
• Cardiac Care
• Diabetes Care and Management
• Pulmonary Care
• IV Care and Management
• Wound Care
• All Female Secure Unit with Social Activity Programs
www.regencyhealthcare.com
625 N. Main St.• Boerne, TX 78006
Ph: (830) 249-3085

Amy Ogden
parishioner
kw BOERNE KELLERWILLIAMS REALTY
O: 830.816.3500
C: 830.388.0041
CALL ME to discuss a special promotion
I'm offering to all parishioners
As your Realtor, upon closing your transaction, I will donate 10% of my commission to the Capital Campaign in your name.

catholicmatch® Texas
CatholicMatch.com/TX

SPREAD THE WORD
A Thriving, Vibrant Community Matters
SUPPORT OUR ADVERTISERS

Magues Cafe
Specializing in Homemade Flour Tortillas
All Kinds of Tacos, Caldo & Menudo
Mexican Food To Go
We Serve Beer & Wine Coolers
Margarita Romero, Owner 830-249-9168
20450 HWY 46 West, #100 Spring Branch, TX
934 N. Main Boerne, TX

FRANKLIN Park BOERNE
ASSISTED LIVING • MEMORY CARE
18 Old San Antonio Rd. • Boerne, TX
830.816.5150 • Lic.# 106798
www.franklinpark.org
Designed for the Hill Country to serve you and your loved one.
Dedicated to Excellence

Carter TX Realty
HILL COUNTRY TEAM
REALTORS - Janel Y. & Cally Woerner
210-848-6255 janel@cartertxrealty.com
210-749-9874 cally@cartertxrealty.com
FOR ALL YOUR REAL ESTATE NEEDS
PARISHIONER

Red Crest Pet Shop
Mon-Fri - 9am–6pm
Sat - 9am–5pm
Sun -11am–2pm
319 N Main Street
www.redcrestpetshop.com

FARMERS INSURANCE
MICHAEL GLICK
Farmers Insurance
116 N Plant Ave • Boerne, TX
830-816-9488 Office
830-249-9077 Fax
mglick@farmersagent.com
www.farmersagent.com/mglick

MEEK RANCH SALES
MARK MEEK Broker/Owner
Specializing in Hill Country,
South Texas & West Texas Ranches
1845 Water Street | Kerrville, TX 78028
www.meekranchsales.com 830-257-8881

Botox • Fillers • Lasers • Facials
Ideal Protein • Jane Iredale
Femtouch & More
McRae MD
MEDICAL LASER SPA
117 S. Saunders St. • Boerne ,TX
830-331-9600 • McRaeMD.net

Perez Concrete
No job is too small
• FREE ESTIMATES •
ED PEREZ, OWNER
PO Box 2093 | Boerne, TX 78006
O: 830-446-9327 C: 210-445-0713
Perezconcrete1@yahoo.com
edperezconcrete1@att.net

Dalys Gomez, M.D.
ALLERGY • ASTHMA MD
Adults & Pediatrics
The Market @ Leon Springs
(across from the Dominion)
Leon Springs 210-687-1222

UPGRADE TO A
VIBRANT ad
Contact us for details · 800-950-9952

Visiting Angels
LIVING ASSISTANCE SERVICES
SENIOR HOME CARE
▸ Respite for Family Caregivers
▸ Up to 24 Hour Care
▸ Bathing Assistance
FREE IN HOME CONSULTATION
877-297-6793
www.visitingangels.com/hillcountr

AVAILABLE FOR A LIMITED TIME
ADVERTISE YOUR BUSINESS HERE
Contact John Kirchner to place an ad today!
jkirchner@4LPi.com or (800) 950-9952 x2458

NEVER MISS A BULLETIN !
Sign up to have our weekly parish bulletin
emailed to you at www.parishesonline.com

HELP PROTECT YOUR FAMILY
CALL NOW! 1-888-891-6806
ADT AUTHORIZED DEALER
HOME SECURITY TEAM

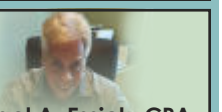
Michael A. Essick, CPA
Certified Tax Resolution Fellow
Individual & Business:
Tax Prep & IRS Problem Resolution
Accounting & Bookkeeping Svcs
210-862-9292
mike@maessick-cpa.com
Boerne, TX 78006
www.maessick-cpa.com

SUPPORT THE ADVERTISERS
THAT SUPPORT OUR COMMUNITY

SPREAD THE WORD
A Thriving, Vibrant Community Matters
SUPPORT OUR ADVERTISERS

STAR sharpening
Dominique Besson
830-431-2080
starknifesharpening.com

PEGGY MCCALL, Financial Advisor
RAYMOND JAMES®
O 432.367.5500
T 888.797.4141
F 432.368.4145
1921 E. 37th Street, Suite B
Odessa, TX 79762
peggy.mccall@raymondjames.com
www.raymondjames.com/peggymccall
Raymond James Financial Services, Inc. member FINRA/SIPC
Investments, Retirement Planning

Since 1986
Best Hamburgers
FLAGSTOP CAFE
IH 10 @ Fair Oaks Pkwy
830-981-4413
flagstop.com

Smokey Mo's Bar-B-Q
• Dine In • Carry Out • Drive Thru • Catering
1685 River Road | Boerne, TX 78006
830-331-2633
www.smokeymosbbq.com
Those who know eat at Smokey Mo's !

Kevin Durio NSCA-CPT
• Professional Fitness Trainer
• Certified Personal Trainer
• USA Boxing Coach
• 40+ years Martial Arts
• Fitness Author
afitmonk@yahoo.com 214-232-8603

CIBOLO VALLEY INSURANCE
Edward L. Rogers - Parishioner
210.296.7609 elrcvi@gvtc.com
MEDICARE ADVANTAGE PLANS
MEDICARE SUPPLEMENT PLANS

Implant & Periodontal Dentistry
Tony Dacy, DDS, MS
Mitch Ponsford, DMD, MS
Specialists in dental implants & periodontal therapy
248 N Main St. • Boerne • 830-816-5102
717 Barnett St. • Kerrville • 830-896-6964
www.ipdentistry.com

ROCK PHARMACY
PETER C. ORAEKWE, Pharm.D, Rph.
President/Owner
1201 South Main St, Ste. 121 • Boerne
830-357-5052
peter@rockpharmacytoday.com
www.rockpharmacytoday.com

Sisters' Attic
Resale at its Best!
316 W. Highland Dr.
830.249.0020
Tues - Sat 10 am - 4 pm
Gently used clothing, home items, and furniture accepted.
Volunteers welcome!

RETIREMENT PLANNING • INSURANCE • INVESTMENTS
LIVE OAK INVESTORS
A WEALTH MANAGEMENT GROUP
JASON A. ZAMORA • 830/331-1113 • LIVEOAKINVESTORS.COM

AVAILABLE FOR A LIMITED TIME
ADVERTISE YOUR BUSINESS HERE
Contact John Kirchner to place an ad today!
jkirchner@4LPi.com or (800) 950-9952 x2458

LOVORN & OGLE
• WILLS/ESTATES • PROBATE • BUSINESS FORMATIONS • FAMILY LAW • PERSONAL INJURY • IMMIGRATION
507 E. Blanco Road Boerne, TX 78006
830-331-2772 www.lovornogle.com

SPREAD THE WORD
A Thriving, Vibrant Community Matters
SUPPORT OUR ADVERTISERS

Do you suffer from...
• Leg Pain? • Spider Veins?
• Leg Swelling? • Restless Legs?
• Varicose Veins?
Call today for a FREE vein screening!
Michael A. Sorace, M.D.
830.331.9900
745 W San Antonio Ave
Boerne, TX 78006
THE vein INSTITUTE
www.TheVeinDr.com

Morrell Jewelry
• Fine Jewelry
• Watches
• Repairs
• Custom Design
830-249-4092
www.morrelljewelry.com
134 East Bandera Road
Parishioner

Drive home the savings.
Car and home combo.
Combine your homeowners & car policies & save big-time.
Ruben Cardenas Jr, Agent
410 E San Antonio Ave
Boerne, TX 78006
830-249-3325
ruben@rubencardenasjr.com
Like a good neighbor, State Farm is there.®
State Farm
State Farm Mutual Automobile Insurance Company (auto), Bloomington, IL
State Farm Lloyds (Home), Dallas, TX

STRANSKY PROPERTIES
Commercial & Ranch Properties FOR SALE
210-254-7700
www.stranskyproperties.com

CATHOLIC LIFE INSURANCE
Jimmy Tirres
CLU, LUTCF, FIC
LIFE INSURANCE
ANNUITIES
jimmytirres@yahoo.com
O: 210-829-0029 M: 210-313-7679

NEVER MISS A BULLETIN !
Sign up to have our weekly parish bulletin emailed to you at www.parishesonline.com

Cathy Ploszaj*
REALTOR®, GRI, ABR, MBA, MS
Certified Negotiation Expert
Military Relocation Professional
Cell: 210-415-2478
www.cathyploszaj.sa.exprealty.com
Cathy.Ploszaj@exprealty.com
Home.
Buying or Selling
Let's make yours a Sweet Dream Come True.
eXp REALTY
Looking for the sign that it's time for your Future Home?
FOUND IT!!
Call, text, or email me today. The Future is Now!
*Parishioner & ACTS Supporter

TEXAN HOUSE
All-Inclusive Rates for Senior Housing
Respite Stay Options Available
137 Old San Antonio Rd. Boerne
*(830) 249 1234
www.texanhouse.com

Boerne Vision Center
EYECARE EYEWEAR
Now Taking New Patients
Call or Text us Today! 830-331-8745
124 E. Bandera Rd., Ste. 403 • Boerne
Or Visit at BoerneVisionCenter.com

FREE AD DESIGN WITH PURCHASE OF THIS SPACE.
– 800-950-9952 –