ST. JOSEPH CATHEDRAL BASILICA

80 South Market Street
San Jose, California 95113

408-283-8100
www.stjosephcathedral.org

APRIL 17, 2022 — The Resurrection of the Lord

Mass Schedule

SUNDAY

8:30 am	English
10:00 am*	Spanish
11:30 am*	English
1:00 pm	Spanish

*These Masses are livestreamed.

WEEKDAY 12:05pm - inside
Monday through Friday is Livestreamed.

Mass Live Streamed -Watch on
https://www.facebook.com/St.JosephCathedralBasilica/

CONFESSIONS
Monday through Friday 11:30AM
Saturday 3:30 pm only OR by appointment

MASS INTENTIONS AVAILABLE
Please call the parish office or email: cbsjoffice@gmail.com

CATHEDRAL GIFT SHOP
THURSDAY - SUNDAY
9:30AM—2:30PM
408-275-6090

DAILY MASS READINGS
(United States Conference of Catholic Bishops) www.usccb.org

BLESSINGS DURING MASS
First Weekend ~ Birthdays
Second Weekend ~ Anniversaries
*Third Weekend ~ Quinceañeras and Presentations
*Please arrive early and notify someone in the sacristy.

COVID–19 REGULATIONS FOR MASS
Masks are encouraged but not required. (per Santa Clara County Public Health)

PARISH OFFICE EASTER MONDAY
The Cathedral parish office will be closed on Easter Monday April 18. Mass will be celebrated at 9:00AM only.

STREET PARKING FOR MASS
The time limit is 5 minutes for the zone in front of the Cathedral. It is designed to accommodate access for those who truly need it. We appreciate your collaboration. https://library.municode.com/ca/san_jose/codes/code_of_ordinances?nodeId=TIT11VETR

RECEIVE THE SUNDAY BULLETIN IN YOUR EMAIL
If you or someone you know wishes to receive our Sunday bulletin via email please send us an email at cbsjoffice@gmail.com If you are a registered parishioner, we will add your email to your registration. If

SUPPORT OUR PARISH QR Code
A safe and direct connection to our parish online giving page. Thank you for your generosity.

SACRAMENT OF BAPTISM
(children under the age of 7 years). Baptism preparation is required of parents and sponsors. Please allow at least two months for arrangements. Please contact the parish office for arrangements and other details.

SACRAMENT OF MARRIAGE
If you are interested in celebrating the Sacrament of Marriage at the Cathedral Basilica of Saint Joseph please call (408) 283-8100 for information . Expect 6 to 8 months for marriage preparation . You may access an overview of the Cathedral wedding policy at https://www.stjosephcathedral.org/marriage-weddings

QUINCEAÑERA MASS
The teen must be baptized and have received the sacrament of First Communion. Catechetical formation sessions leading to a deeper understanding of the Quince Años celebration will be required. Please contact our parish office (408) 283-8100.

You may email our office at cbsjoffice@gmail.com for information on these and other questions.

Order of Celebration for

Easter Sunday April 17, 2022

Gathering Song: "Jesus Christ Is Risen Today"

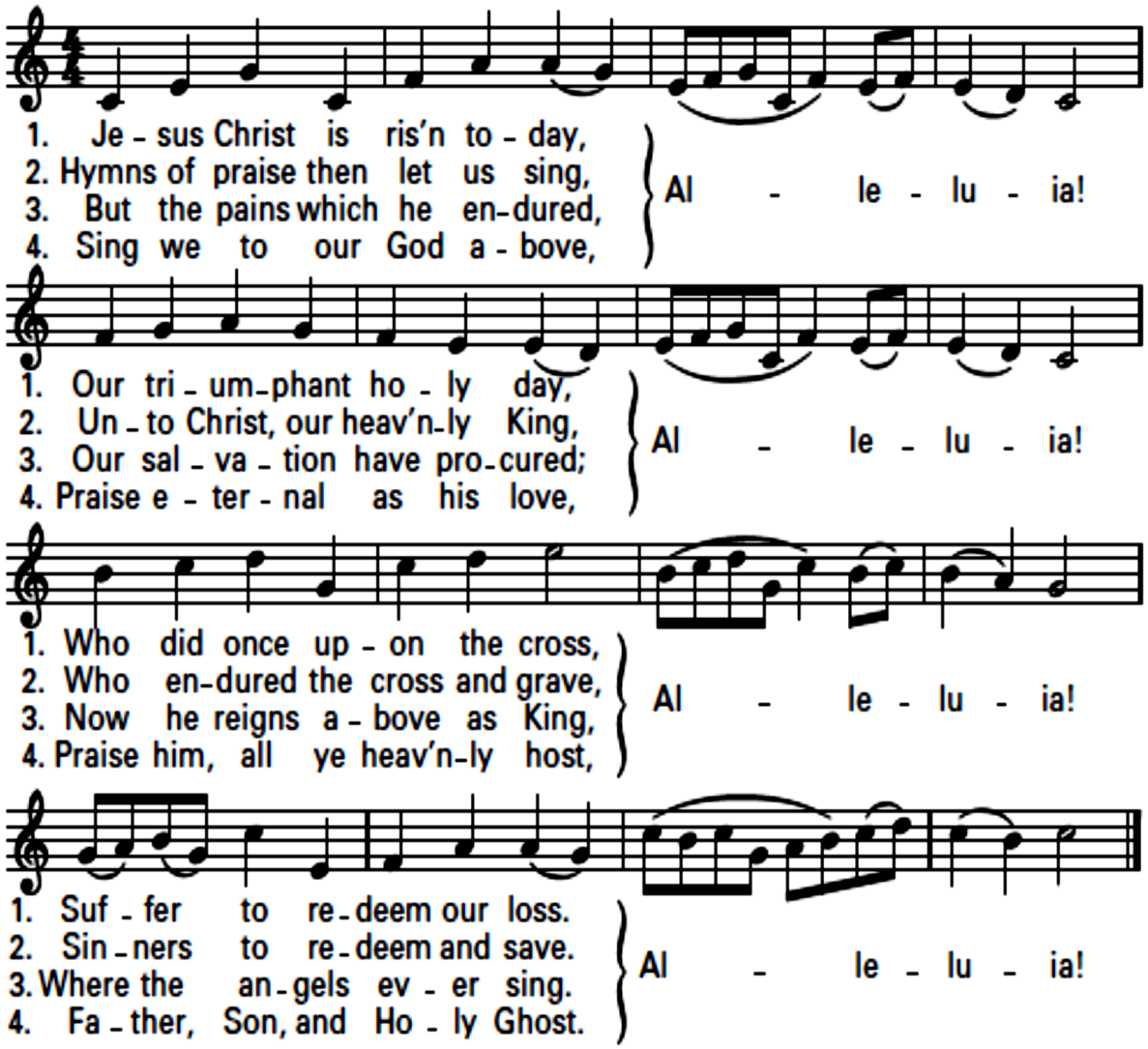

Text: 77 77 with alleluias; verse 1, Latin, 14th cent.; para. in *Lyra Davidica*, 1708, alt.; verses 2–3, *The Compleat Psalmodist*, ca. 1750, alt.; verse 4, Charles Wesley, 1707–1788, alt.
Music: Later form of melody fr. *Lyra Davidica*, 1708.

Glory to God: Glory to God in the highest, and on earth peace to people of good will. We praise you, we bless you, we adore you, we glorify you. We give you thanks for your great glory, Lord God heavenly King. Oh God, almighty father. Lord Jesus Christ, only begotten son. Lord God lamb of god, son of the Father. You take away the sins of the world, have mercy on us. You take away the sins of the world receive our prayer. You are seated at the right hand of the father. Have mercy, have mercy, on us. For you alone are the holy one, you alone are the Lord, you alone are the most high Jesus Christ. With the holy spirit, in the glory of God the Father. Amen, amen.

First Reading: Acts 10:34a, 37-43

Responsorial Psalm: 118

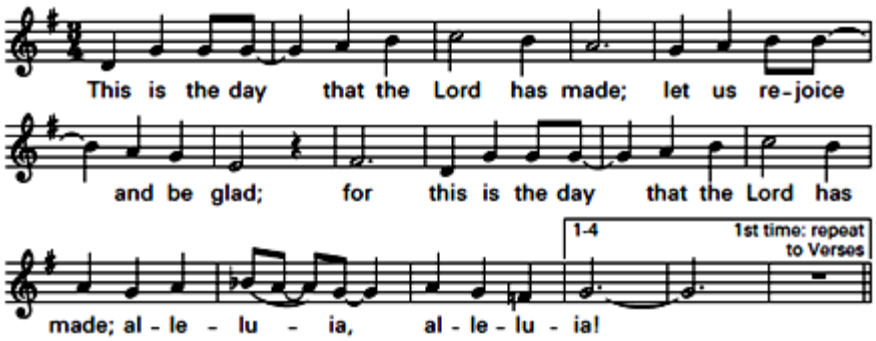

Second Reading: Colossians 3:1-4

Easter Sequence

Gospel Acclamation:
Easter Alleluia

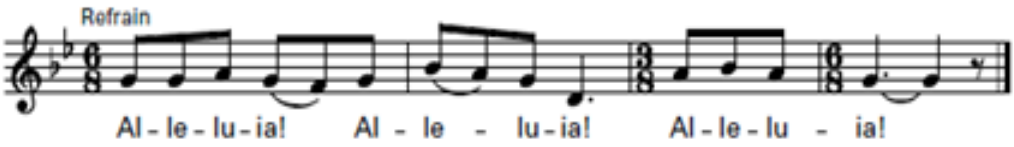

Gospel Reading: John 20:1-9

The Nicene Creed

I believe in one God, the Father almighty, maker of heaven and earth, of all things visible and invisible. I believe in one Lord Jesus Christ, the Only Begotten Son of God, born of the Father before all ages. God from God, Light from Light, true God from true God, begotten, not made, consubstantial with the Father; through him all things were made. For us men and for our salvation he came down from heaven, and by the Holy Spirit was incarnate of the Virgin Mary, and became man. For our sake he was crucified under Pontius Pilate, he suffered death and was buried, and rose again on the third day in accordance with the Scriptures. He ascended into heaven and is seated at the right hand of the Father. He will come again in glory to judge the living and the dead and his kingdom will have no end. I believe in the Holy Spirit, the Lord, the giver of life, who proceeds from the Father and the Son, who with the Father and the Son is adored and glorified, who has spoken through the prophets. I believe in one, holy, catholic and apostolic Church. I confess one Baptism for the forgiveness of sins and I look forward to the resurrection of the dead and the life of the world to come. Amen.

Liturgy of the Eucharist

Preparation of the Gifts: "Alleluia Love Is Alive"

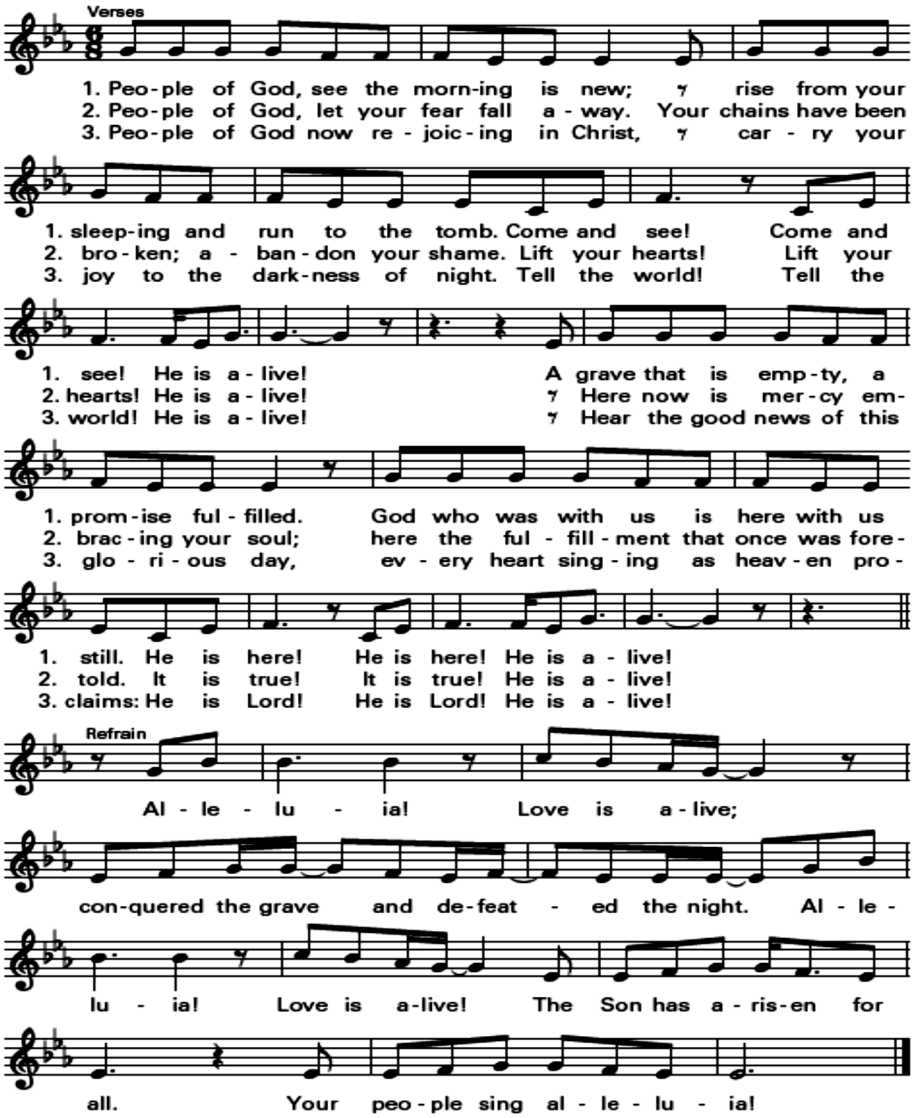

© 2012, Steve Angrisano, Sarah Hart and Jesse Manibusan. Published by Two by Two Ministries and Spirit & Song, a division of OCP. Administered by Spirit & Song, a division of OCP. All rights reserved.

Eucharistic Acclamations: Mass of Christ the Savior

Holy

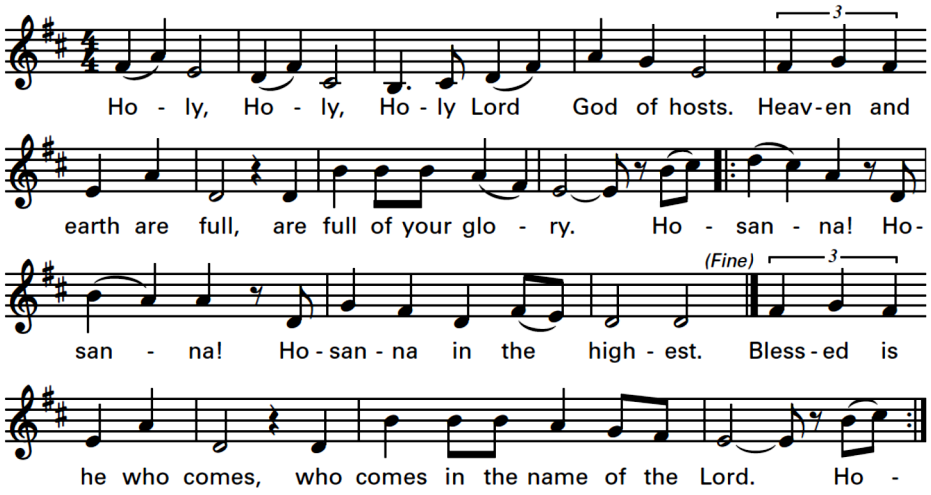

Memorial Acclamation

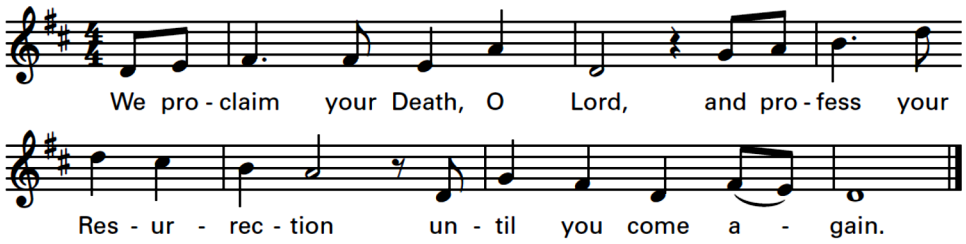

Amen

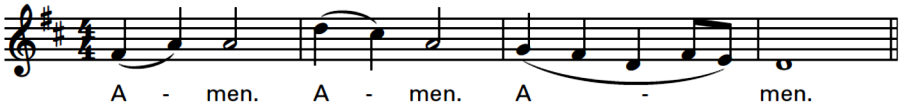

Music © 2007, 2009, Daniel L. Schutte. Published by OCP. All rights reserved.

Lamb of God

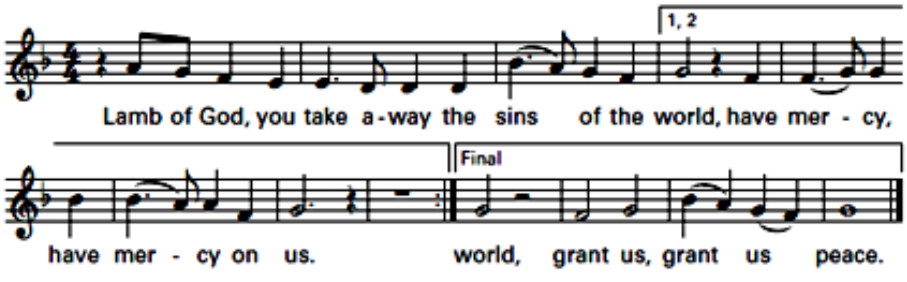

Music © 2009, Curtis Stephan. Published by OCP. All rights reserved.

Communion: If you are Catholic, you are invited to come forward to receive communion. In preparation to receive the Body and Blood of Christ, communicants should bow their heads before the Sacrament. If you are not Catholic, you may come forward for a prayer to be prayed over you, indicated by crossing your arms over your chest. Please remain standing until all have received Communion. Thank you.

Communion Song: "Alleluia, Alleluia, Let the Holy Anthem Rise

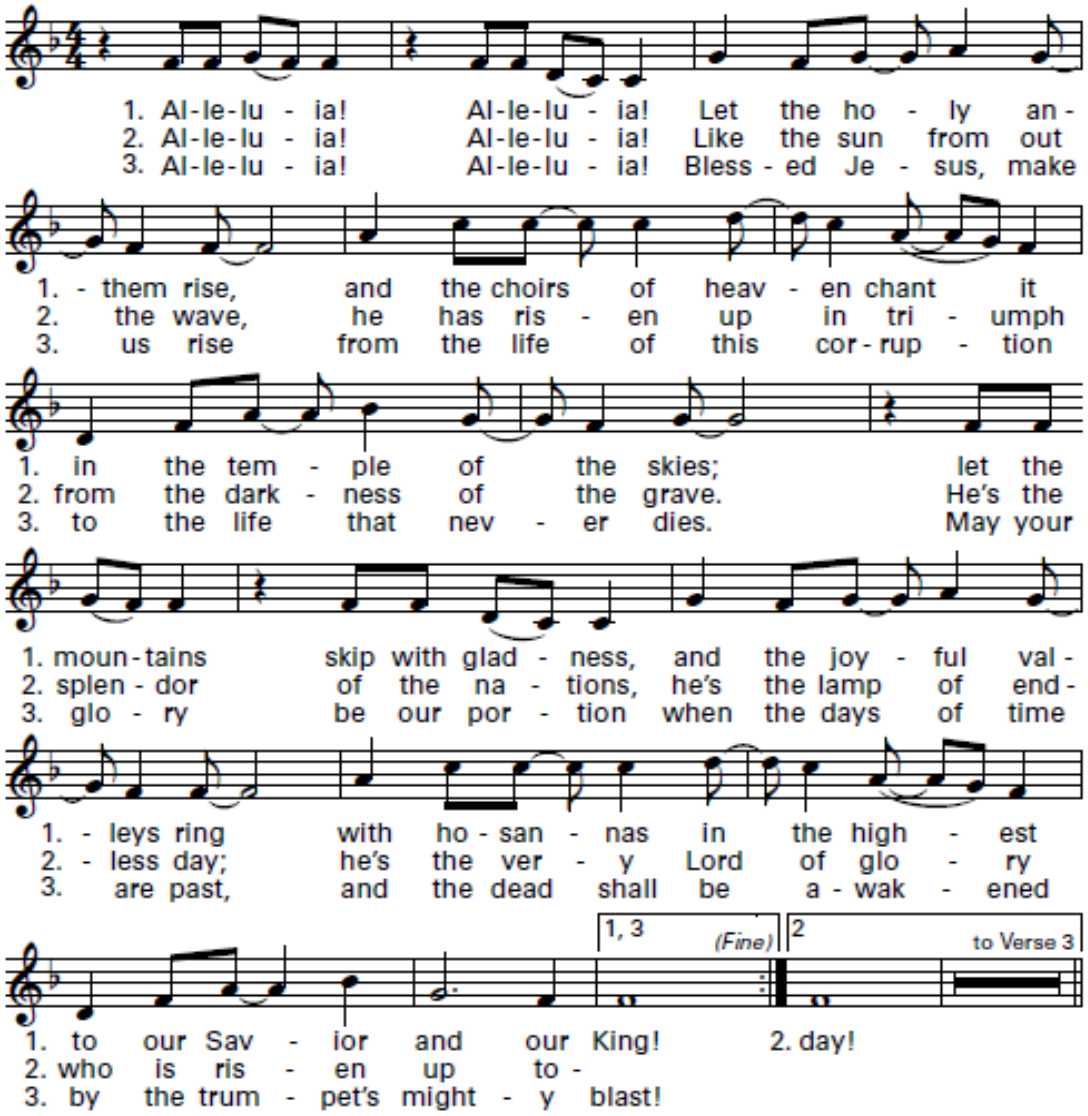

Sending Forth: "Joyful, Joyful We Adore Thee"

Joyful, joyful, we adore thee God of glory, Lord of love.
Hearts unfold like flowers before thee,
opening to the sun above.
Melt the clouds of sin and sadness,
drive the dark of doubt away.
Giver of immortal gladness,
fill us with the light of day.

All thy works with joy surround thee,
earth and hea'vn reflect thy rays.
Stars and angels sing around thee,
center of unbroken praise.
Field and forest, vale and mountain,

Bishop Oscar Cantú, DD, STD Bishop of San José

Diocese of San Jose www.dsj.org
The Valley Catholic https://tvc.dsj.org/

Pastoral Staff

Rev. Ernesto Orci	Pastor
Rev. Prosper Molengi	Parochial Vicar
Rev. Victor Trinidad	Parochial Vicar
Robert Lamorena	Seminarian

Ministerial Staff

Nidia Fuentes	Faith Formation Director
Linda O. Brisuela	Catechetical Coordinator

Cathedral Gift Shop Héctor Villablanca, Manager

Administrative Support

Anna Moran	Business Manager
Anai Torres	Weddings, Quinceañeras
Margarita Proano	Administrative Assistant

Facilities
Juan Rosales
Israel Arellano

PARISH OFFICE
MONDAY—FRIDAY ONLY
10:00AM—2:00PM

Weekend Support
Sacristans: Mel Portillo and Tim Barrington

Growing Together in Faith

Our Total Goal -$121,281- includes the Diocesan goal plus $40,000 that we hope to be rebated for parish needs. There are several ways you can make your gift or pledge: pledge envelope, Online Giving at www.dsj.org/ADA, from your cell phone: Text ADA to 408-317-0990 or scan the QR code to the right. At this time, PLEASE DO NOT MAIL THEM TO THE DIOCESE. We can take them in the Parish Office. Your support is appreciated and your gift will make a difference in our Parish and Diocese. Watch this year's ADA video with this QR code (or **vimeo.com/667971159**) Be part of our success this campaign!

BECOME A CATHEDRAL DOCENT

If you are a fan of art, architecture and local history, consider volunteering as a docent of the Cathedral Basilica of Saint Joseph. Our docents offer guided tours to visitors from near and far, including field trips for students from our schools. This beautiful and inspiring building is in downtown San Jose. Training for new docents begins in July.

If you are interested in serving or have questions, please contact Patricia Graaff by phone 408-997-0511 or email tennisbumettepat@yahoo.com

It is an exciting moment in the history of the Church! As part of a global synodal process, Pope Francis has invited the entire Catholic Church to "journey together" in a two-year global synodal process, to listen and dialogue beginning in 2021 and concluding in 2023. The upcoming Synod is entitled: "*For a Synodal Church: Communion, Participation, and Mission*." Synod is a Greek word (*synodos*) meaning a meeting or assembly.

Update If you are interested or would like more information keep an eye on our bulletin and website. In-person listening sessions at the Cathedral will be scheduled soon. If you wish to participate but prefer to do so **online**, please visit this link: https://www.surveymonkey.com/r/ZPGSPBQ Your participation is anonymous and you have the option of only answering the survey questions you prefer.
To learn more about this Synod, please visit:
https://www.dsj.org/universal-synod/
or the Vatican website https://www.synod.va/en.html

2022	140 Total Pledges		Week #10 As of 4/10/2022	Participation Goal
2022 ADA Diocesan Goal	$81,281	$81,281	100%	100%
2022 Parish Fundraising Goal Will be used to support parish Ministries and our operational budget during this time that Covid-19 continues to challenge our needs.	$40,000	$19,197	73%	Current Participation 13%
2022 TOTAL JOINT GOAL	$121,281	$92,024	76%	

MASS INTENTIONS

4/17/2022	8:30 AM	Parishioners
4/18/2022	9:00AM	Peter Xavier✞
4/19/2022	12:05 PM	Rudy Madrigal
4/20/2022	12:05PM	Kareef I. Grace✞
4/21/2022	12:05PM	Ana
4/22/2022	12:05PM	Rosario✞ & Eduardo✞ Liangco

FINANCIAL CONTRIBUTION
April 3, 2022
WEEKLY GOAL $11,200

Sunday Offering	**$4913.00**
Online Donations	**$3356.00**
Total for the week	**$8269.00**

WESHARE ONLINE GIVING

https:stjosephcathedral.churchgiving.com/
Please review your giving account periodically.

Second Collection Easter Sunday
Social Ministry Program
Helping the poor and homeless all year long at the John 23rd multi service center of Catholic Charities.

EASTER FLOWERS FUND
Your support toward the cost of Easter flowers for the Cathedral is welcome at this time. Donation envelopes are available in the vestibule. Your generosity is very much appreciated.

EASTER CHANGES EVERYTHING.

Having been raised from the dead, Jesus shatters the frightful images that haunt humanity. Betrayal, torture, crucifixion, death, burial—these terrors pale in the brilliant glory of Jesus resurrected. Today's psalm guides our response to God's power: "it is wonderful in our eyes." Today is indeed a day for wonder, for gasping in astonishment at Jesus' resurrection. For all of human history, death had been final. In the Acts of the Apostles, though, Peter testifies that Jesus, who was publicly executed, was raised to life by God. John's Gospel admits that the disciples "did not yet understand the Scripture that he had to rise from the dead." Even Jesus' closest friends were not expecting this innovation: life after death. In response to the Easter miracle, Paul tells us to become "a fresh batch of dough." Everything, even our very selves, must become new. Easter changes everything.

Copyright © J. S. Paluch Co.

Children: What is good and new in your life?
Youth: Resurrection reminds us that what looks bad can lead to something good. What has resurrected, or gone from bad to good, in your life over the past year?
Adults: In what way have you risen from "deadness" in your life?

Catedral Basílica de San José
80 South Market Street
San José, California 95113
408-283-8100
www.stjosephcathedral.org

El 17 de Abril, 2022 — **La Resurrección del Señor**

Horario de Misa

Domingo
8:30 am Inglés
10:00 am Español*
11:30 am Inglés*
1:00 pm Español
*Estas misas transmitidas en línea

Entresemana 12:05pm
transmitida en línea de Lunes a Viernes.
***Las misas en directo**
https://www.facebook.com/St.JosephCathedralBasilica/

Las Confesiones
Lunes a Viernes 11:30AM
Sábado 3:30 pm y con cita

Las Misas de Intención
Oficina Parroquial 408-283-8100
Email: cbsjoffice@gmail.com

La Tienda de la Catedral
Jueves a Domingo 9:30am-2:30pm
408-275-6090

Las Lecturas del Día
www.USCCB.org
(*Conferencia de los Obispos Estadounidenses*)

Las Bendiciones en Domingo
1er Domingo—Cumpleaños
2o Domingo—Aniversarios
*3er Domingo—Quinceañeras y Presentaciones
*Por favor, llegue temprano para avisar en la sacristía.

ACTUALIZACIÓN CON RESPETO AL COVID-19 PARA LA MISA
Se recomienda pero no se requiere usar mascarilla. Por directiva del Dpto. de salud del Condado de Santa Clara.

EL LUNES PASCUAL
La oficina parroquial estará cerrada el lunes 18. Celebraremos solamente una misa a las 9:00AM

EL ESTACIONAMIENTO DE CALLE PARA LA MISA
La zona frente a la Catedral está regulada para permitir a alguien bajar. El límite es de 5 minutos. Le pedimos que tenga en cuenta la a todos los que lo necesiten.
https://library.municode.com/ca/san_jose/codes/code_of_ordinances?nodeId=TIT11VETR

RECIBA EL BOLETÍN DOMINICAL POR EMAIL
Si Ud o alguien que conoce desea recibir el boletín dominical en su correo electrónico por favor comuníquese al cbsjoffice@gmail.com

APOYE A NUESTRA PARROQUIA
Código QR *Una conexión segura y directa para donar en línea. Se le agradece su generosidad.*

El Sacramento del Bautismo
para los bebés y niños menores de 7 años. Actualmente, se proponen las pláticas de reunión en persona. Por favor, llame a la oficina parroquial al (408) 283-8100 para conocer más detalles y que se le conteste cualquier pregunta o inquietud.

El Sacramento del Matrimonio
Por favor comuníquese al (408) 283-8100 para obtener información . Debe proporcionar al menos 6 a 8 meses para la preparación pre-matrimonial. Puede leer la póliza a través del https://www.stjosephcathedral.org/marriage-weddings

Misa de Quinceañera
La joven o el joven debe ser ya bautizado y haber recibido el sacramento de su Primera Comunión. Se requiere que participe en una formación Catequética que la conducirá a un más profundo entendimiento de lo que significa celebrar sus Quince Años. Por favor, comuníquese con la oficina parroquial al (408) 283-8100.

Para cualquier tema o pregunta, se puede comunicar por email: cbsjoffice@gmail.com

Bishop Oscar Cantu, DD, STD Obispo de San José

Equipo Pastoral

Rev. Ernesto Orci	Párroco
Rev. Prosper Molengi	Vicario Parroquial
Rev. Victor Trinidad	Vicario Parroquial
Robert Lamorena	Seminarista

Equipo Ministerial

Nidia Fuentes	Directora de la Formación de Fe
Linda O. Brisuela	Coordinadora del Catecismo

La Tienda de la Catedral Héctor Villablanca
Encargado

Diócesis de San José www.dsj.org
Revista Diocesana https://tvc.dsj.org/

Apoyo Administrativo

Anna Moran	Encargada Administrativa
Anai Torres	Bodas, Quinceañeras
Margarita Proano	Asistente Administrativa

Mantenimiento
Juan Rosales
Israel Arellano

Apoyo en el Fin de Semana
Sacristanes: Mel Portillo y Tim Barrington

OFICINA PARROQUIAL
DE LUNES A VIERNES
SOLAMENTE

Creciendo Juntos en la Fe

Meta Total: $121,281, lo cual incluye la meta Diocesana más $40,000 que esperamos sea regresado para las necesidades ministerials y operativos de la parroquia. Nuestro objetivo parroquial como siempre es el 100% de participación. Gracias a todos los que se han comprometido. Hay muchas opciones para donar: el sobre Diocesano, en línea en el www.dsj.org,/ada, con su celular: Textea ADA al 408-317-0990 o escanea este QR. Por ahora, FAVOR DE NO ENVIAR SOBRES A LA DIOCESIS POR CORREO. Los podemos recibir en la Oficina Parroquial. Se le agradece mucho su apoyo y su donación hará una diferencia en la Parrooquia y en la Diócesis. Para saber más sobre el trabajo de la Diócesis de San José o para hacer una donación en línea, pruebe el código QR o visite: **www.dsj.org/ADA** Mire el video con este código QR o con el enlace: **vimeo.com/667973935**

¡Es un momento emocionante en la historia de la Iglesia! Como parte de un proceso sinodal global, el Papa Francisco ha invitado a toda la Iglesia Católica a "viajar juntos" en un proceso sinodal global para escuchar y dialogar que concluirá en el 2023. El Sínodo se titula: "Por una Iglesia sinodal: Comunión, Participación y Misión. " Sínodo es una palabra griega (*synodos*) que significa reunión o asamblea. Si le interesa o desea obtener más información, esté atento a nuestro boletín y página web. Para más información: consulte el sitio web diocesano https://www.dsj.org/universal-synod/ o el del Vaticano https://www.synod.va/en.html y una breve presentación en power point del Vaticano https://docs.google.com/presentation/

Actualización:
Si desea participar en la encuesta pero prefiere no hacerlo en persona, lo puede hacer en línea. Sus respuestas serán anónimas y puede elegir contestar las preguntas que prefiere. https://www.surveymonkey.com/r/BYJNSJ8

LA CRISIS EN UCRANIA Catholic Relief Services (Auxilio Católico) en las últimas semanas ha aumentado su presencia en Ucrania, Moldavia, Rumania y Polonia. Apoya a Caritas Ucrania brindando refugio, alimentos y para los medios de subsistencia de las personas desplazadas y afectadas por la guerra. CRS también está ayudando a los socios de Caritas en Moldavia, Rumania y Polonia a prepararse para las personas desplazadas, trazando una posible respuesta inicial y realizando sesiones de evaluación y planificación con su red cerca de las fronteras de Ucrania. Cómo donar: En línea: support.crs.org/ukraine
Por teléfono: 1-877-HELP-CRS
Con cheque: Respuesta de Ucrania, Catholic Relief Services, PO Box 17090, Baltimore, MD 21297

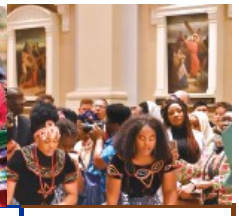

2022	Total de Donativos 140	A partir del 4/10/22 Sem #10		Meta de Participación 100%
2022 ADA Meta Diocesana	$81,281	$81,281	100%	
2022 Meta Parroquial Recaudación de Fondos Apoyo para los Ministerios y el presupuesto operativo durante estos tiempos en que el Covid-19 sigue siendo un desafío para nosotros.	$40,000	$19,197	73%	Participación Actual 13%
META TOTAL 2022	$121,281	$92,024	76%	

LAS MISAS DE INTENCIÓN

4/17/2022	8:30AM	Feligreses
4/18/2022	9:00AM	Peter Xavier✞
4/19/2022	12:05 PM	Rudy Madrigal
4/20/2022	12:05PM	Kareef I. Grace✞
4/21/2022	12:05PM	Ana
4/22/2022	12:05PM	Rosario✞ & Eduardo✞ Liangco

LAS CONTRIBUCIONES FINANCIERAS

El 3 de Abril, 2022

META SEMANAL $11,200

Ofrenda Dominical	**$4913.00**
Contribución en línea	**$3356.00**
Total de la semana	**$8269.00**

WESHARE OFRENDA EN LÍNEA

https:stjosephcathedral.churchgiving.com/

Por favor revise su cuenta de donar periódicamente.

LA PASCUA LO CAMBIA TODO

Al haber resucitado de la muerte, Jesús destroza las imágenes espantosas que persiguen a la humanidad. La traición, la tortura, la crucifixión, la muerte, el entierro, estos terrores palidecen ante la gloria brillante de Jesús resucitado. El salmo de hoy guía nuestra respuesta al poder de Dios: "es maravilloso a nuestros ojos". Hoy es, en efecto un día para maravillarse, para agitarse de asombro ante la resurrección de Jesús. Durante toda la historia de la humanidad, la muerte había sido el final. Sin embargo, en los Hechos de los Apóstoles, Pedro atestigua que Jesús, quien había sido ejecutado públicamente, fue resucitado por Dios. El Evangelio de Juan admite que los discípulos "aún no entendían la Escritura de que tenía que resucitar de la muerte". Incluso los amigos más cercanos no esperaban esta novedad, la vida después de la muerte. En respuesta al milagro de la Pascua, Pablo nos dice que seamos "un poco de levadura" para hacer "fermentar toda la masa". Todo, incluso nuestro propio ser, debe convertirse en algo nuevo. La Pascua lo cambia todo.

Copyright © J. S. Paluch Co.

Segunda Colecta Domingo Pascual
El Ministerio Social
Ayudando a los pobres y carentes de vivienda con recursos indispensables durante todo el año en el centro multi-servicio Juan XXIII de las Caridades Católicas.

LAS FLORES PASCUALES

Se le agradece siempre en estos días sus contribuciones hacia el costo de las flores Pascuales para adornar la Catedral. Hay sobres especiales en el vestíbulo. Gracias.

DESCUBRA UNA ESCUELA EN LA QUE SU HIJO FLORECERÁ

2022 NICHE BEST SCHOOLS

ST. JOHN VIANNEY CATHOLIC SCHOOL

4601 HYLAND AVENUE
SAN JOSE, CA 95127
ADMISSIONS@SJVSJ.ORG
408.258.7677

ACTUALMENTE ACEPTANDO APLICACIONES

TK - 8TH GRADE

SJVSJ.ORG

FINANCIAL AID AVAILABLE

AYUDA FINANCIERA DISPONIBLE

SUPPORT OUR ADVERTISERS!

THOMAS PLUMBING HEATING & AIR
Since 1958
(408) 243-9360
SL. N. 356040

GROW YOUR BUSINESS WHILE SUPPORTING YOUR LOCAL PARISH.
Purchase a bulletin ad today!

GROW YOUR BUSINESS BY PLACING AN AD HERE!
CONTACT US!
Contact Donna Touros to place an ad today!
dtouros@4LPi.com
or (800) 950-9952 x2610

FREE AD DESIGN
WITH PURCHASE OF THIS SPACE
CALL 800.950.9952

FirstLight HOME CARE
Become a FirstLight® Caregiver today!
- Support seniors in your community
- Full-time or part-time with daily or weekly pay
- Work close to home
SiliconValley.FirstLightHomeCare.com 650-460-3817

ADT-Monitored Home Security
Get 24-Hour Protection From a Name You Can Trust
- Burglary
- Fire Safety
- Flood Detection
- Carbon Monoxide
ADT Authorized Provider | SafeStreets 1-855-225-4251

FREE AD DESIGN
WITH PURCHASE OF THIS SPACE
CALL 800.950.9952

WE'RE HIRING
AD SALES EXECUTIVES
BE YOURSELF. BRING YOUR PASSION. WORK WITH PURPOSE.
- Work-Life Balance
- Full-Time with Benefits
- Serve Your Community
- Paid Training
- Some Travel
Contact us at careers@4lpi.com
www.4lpi.com/careers

HOTEL CLARIANA
100 E. SANTA CLARA STREET, SAN JOSE, CA 95113
BRAND NEW BOUTIQUE HOTEL IN DOWNTOWN SAN JOSE !
WALKING DISTANCE TO THE BASILICA !
- BEAUTIFUL ROOMS
- FREE CONT. BREAKFAST
- FREE WIFI
- DIGITAL HDTV
- ON-SITE PARKING
- BUSINESS CENTER
- FITNESS CENTER
- EVENT SPACE
FOR RESERVATIONS:
CALL TOLL FREE - (866) 429-4050
OR BOOK ONLINE @
WWW.HOTELCLARIANA.COM

NEVER MISS A BULLETIN !
Sign up to have our weekly parish bulletin emailed to you at www.parishesonline.com

support our ADVERTISERS

¡HAGA CRECER SU NEGOCIO CON LA PUBLICACIÓN DE UN ANUNCIO PUBLICITARIO AQUÍ!
¡CONTÁCTENOS!
Llame a Donna Touros hoy para su anuncio!
dtouros@4LPi.com or
(800) 950-9952 x2610

Willow & Bird Dental Care
Michael Luu D.M.D.
820 Willow St. #150
San Jose, CA 95125
(408) 298-2988
* Familias, Niños, Niñas y Cosmetico Dental
* Pacientes Nuevos y de Emergencia Bienvenidos
* Medical y La Mayoria Aseguranzas Aceptadas
* Descuentos para Pacientes Pagando en Efectivo
* Blanqueamiento Dental Gratis, con un Examen y Limpieza de Dientes
HORARIO
Lunes a Jueves 9:30 AM-5:00 PM, Viernes 9:00 AM -12:00 PM
Sabado Con Cita Previa