Church OF THE Holy Family

A Catholic Church

1279 North Great Neck Road
Virginia Beach, Virginia 23454

757-481-5702 • Fax 757-481-3989
www.holyfamilyvb.org

Church of the Holy Family Pastoral Vision

The Church of the Holy Family is dedicated to manifesting the joy of the Gospel and enriching every individual's Spiritual relationship with our Lord Jesus Christ. The Church of the Holy Family Ministries dedicate themselves in service to our Parish Community, building a just society, and outreach to those in need.

Weekend Masses
Saturday 5:30 p.m.
Sunday 8:15 and 11:00 a.m.
(11:00 a.m. is also live-streamed on website.

Holy Family Day School
757-481-1180

Morning Prayer & Daily Mass
Tuesday-Friday 9:30 a.m.;
Tuesday 6:30 p.m.

Reconciliation Saturday
4:00-5:00 p.m.
The Room Inside the Chapel

Summer Masses
Memorial Day Weekend
through Labor Day Weekend:
Saturday 5:30 p.m.
Sunday 8:15 and 10:30 a.m.

Welcome – If you are new to our church or just visiting, we are pleased to have you share in this celebration of the Eucharist. If you would like to join our parish, registration is held in the Welcome Office after all Masses.

Wedding Policy – <u>At least nine months</u> before the wedding, the couple should meet with the pastor, **<u>before</u>** the wedding dates are selected. At least one member of the family should be a member of our parish.

Baptism Policy – Parents must be registered parishioners and attend a Baptism Class before their child may be baptized. Expectant mothers are encouraged to attend. The class is for parents only – baby-sitting is not provided.

Funeral Policy – Funerals are scheduled Tuesday-Saturday. We discourage funerals Sundays and Mondays. Participation by other priests and deacons must have prior approval of current pastor.

Parish Servant Leadership Team

Fr. René R. Castillo – Pastor
Rev. Mr. Bob May – Parish Deacon
Rev. Mr. Joe Nguyen – Parish Deacon
Brian Alexander – Social Justice Coordinator
Abby Causey – Christian Formation K-5 Coordinator
Sylvia Chapa – Director of Music Ministries
Stella Havens – Business Manager
Jeff Mingin – Director of Faith Formation and Youth Minister
Laurie Powers – Admin. Assistant
Carla Schneider – Parish Secretary
Mark Stinard – Facilities Director
Cindy Girard – Day School Director

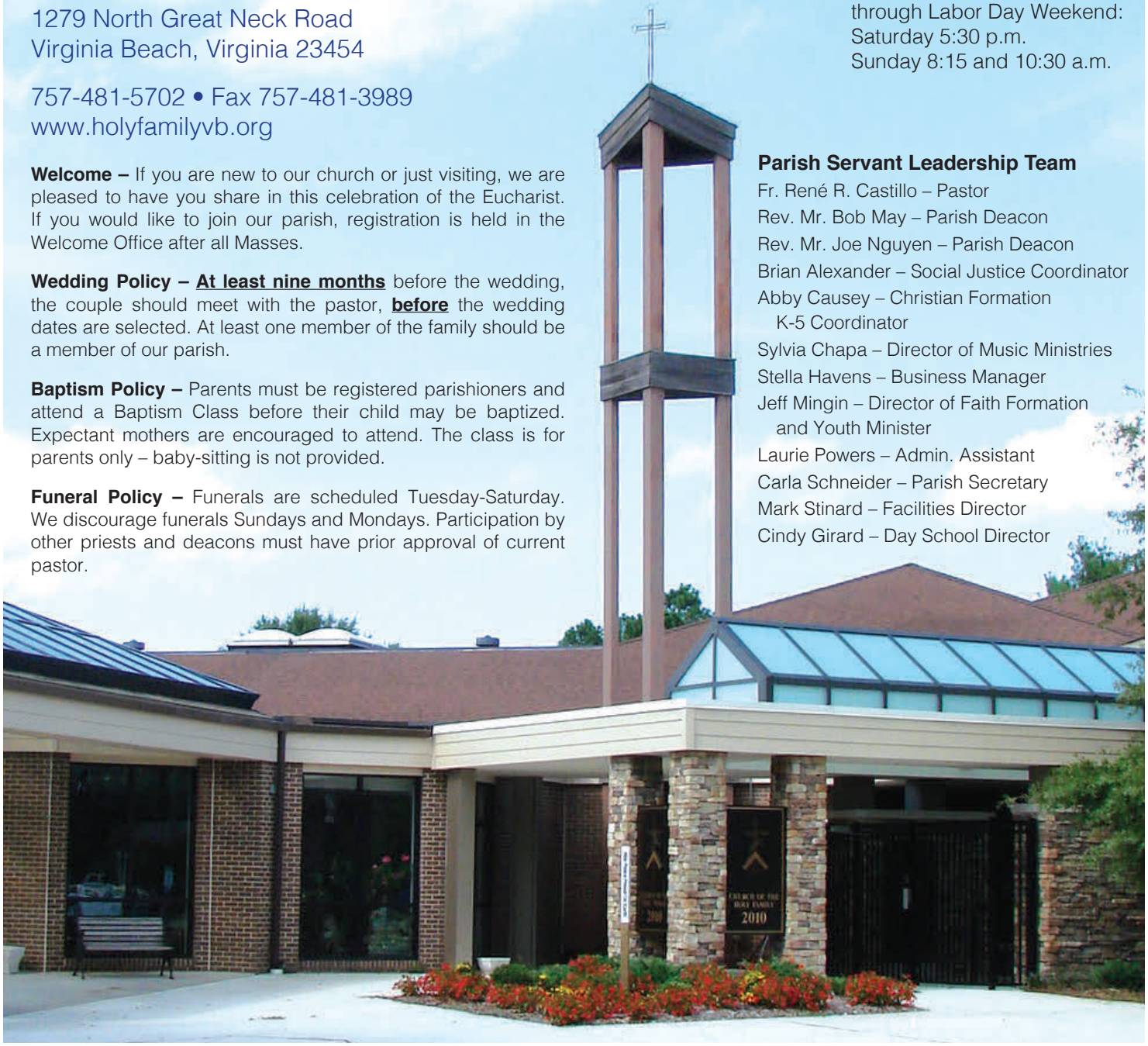

A Parish of The Catholic Diocese of Richmond
Please remember in your prayers our sister parish, St. Jude in Baptiste, Haiti

July 24/25, 2021
Seventeenth Sunday in Ordinary Time
Breviary Week I – p. 37

PRAY FOR: Theresa Andrew, Susana Asercion, Lennie Bano, Jennifer Wright Case, Peggy Clark, Leonard Contardo, Mike Crognale, Tucker Davis, Joan DeJaeger, Ryleigh Derrick, John Dunn, Susanne and Cameron Dye, Michael Eaton, Brendan Feeley, Dalton Fox and Family, Connie Gallacher, Robert Garrison, The Ginley Family, Pat Goodall, Gail Grabowski, Sister Nancy Healy, George Heath, Russell Heath, Phyllis Hosier, The Joseph Family, Kristin Judge, Susan Kayota, Emily Kerr, Marianne Krop, Tony and Tess Liene, Connie Loschi, Thomas Lyver, Eila Grace McAlphin, Gary McGovern, Cheryl McLeskey, Thomas McQuay, Doris Maviglia, Debbie Merritt, Christopher Miele, Matthew Mitsch, Sandy Nuzum, Maria Oakes, Ryan Piotti, Daniel Rafferty, Jeffrey Rafferty, Rick Riley, Bob Rodgers, Mary Romano, Dan Ryan, Jr., Eric Smith, Carole Solliday, Mark Staff, Dan Stinson, Jim Trimble, Tonya Trimble, Ken Watson, Harper Woods

Some of the names to "pray for" have been in the bulletin for three months and are being removed this weekend. If you need prayers for you or your family members, please contact the Parish Office at 481-5702. These names will be in the bulletin for three months before being removed.

"Whatever you ask in prayer, believe that you receive it, and you will."

– Mark 11:24

BULLETIN PRAYER REQUESTS:
Please call the Parish Office at 481-5702.

DAILY SCRIPTURE READINGS:
Sunday, July 25: *Seventeenth Sunday in Ordinary Time:* 2 Kgs 4:42-44; Ps 145:10-11, 15-18; Eph 4:1-6; Jn 6:1-15

Monday, July 26: *Saints Joachim and Anne, Parents of the Blessed Virgin Mary:* Ex 32:15-24, 30-34; Ps 106:19-23; Mt 13:31-35

Tuesday, July 27: Ex 33:7-11; 34:5b-9, 28; Ps 103:6-13; Mt 13:36-43

Wednesday, July 28: Ex 34:29-35; Ps 99:5-7, 9; Mt 13:44-46

Thursday, July 29: *Saint Martha:* Ex 40:16-21, 34-38; Ps 84:3-6a, 8a, 11; Jn 11:19-27 or Luke 10:38-42

Friday, July 30: *Saint Peter Chrysologus, bishop, doctor of the church:* Lv 23:1, 4-11, 15-16, 27, 34b-37; Ps 81:3-6, 10-11b; Mt 13:54-58

Saturday, July 31: *Saint Ignatius of Loyola, priest:* Lv 25:1, 8-17; Ps 67:2-3, 5, 7-8; Mt 14:1-12

Sunday, August 1: *Eighteenth Sunday in Ordinary Time:* Ex 16:2-4, 12-15; Ps 78:3-4, 23-25, 54; Eph 4:17, 20-24; Jn 6:24-35

SUMMER MASS SCHEDULE:
Our summer Mass schedule has begun. Our 11:00 a.m. Mass time has changed to 10:30 a.m. The summer Mass schedule is: Saturday, 5:30 p.m.; Sunday, 8:15 a.m. and **10:30 a.m.** This schedule continues through Labor Day Weekend.

MASS SCHEDULE
Saturday – 5:30 p.m.
Sunday – 8:15 a.m. and 10:30 a.m.

Saturday Reconciliation – 4:00-5:00 p.m.

Tuesday Evening – 6:30 p.m.

Morning Weekday – 9:30 a.m.
Tuesday through Friday

(10:30 a.m. Mass also Live-Streamed)
See Church of the Holy Family facebook for more information.

EMERGENCY PHONE NUMBERS:
If you have an emergency and call the Church Office (757-481-5702), please follow the directions on the phone as to what number to call for what emergency. Do not call the number listed for the Sacrament of Anointing of the Sick if you need Financial Assistance. There is separate number for Financial Assistance.

MASS INTENTIONS FOR THE WEEK:
Note: Some Mass Intentions may have had to be moved or changed after the Bulletin was published. We apologize for this inconvenience and appreciate your patience and understanding.
Monday, July 26: No Mass
Tuesday, July 27: 9:30 a.m.: Letticia Bonet **+** by Doreen Zittler;
6:30 p.m.: Alfredo LasMarias **+** by Margie Lardizabal
Wednesday, July 28: 9:30 a.m.: Sandy Tucker by Bonita Volker
Thursday, July 29: 9:30 a.m.: No Mass
Friday, July 30: 9:30 a.m.: Mass
Saturday, July 31: 5:30 p.m.: Kathleen Horey **+**
by Ellen Horey and Family
Sunday, August, 1: 8:15 a.m.: Holy Family Parishioners;
10:30 a.m.: Bob Kerr **+** by Emily Kerr and Family
(also live-streamed)

NATIONAL VOCATIONS AWARENESS:
"Lead a life worthy of the calling to which you have been called, with all humility and gentleness." Have you considered a vocation to the priesthood? Call Fr. Brian Capuano at (804) 359-5661, or email: bcapuano@richmonddiocese.org.

SERVANT LEADERSHIP TEAM EMAILS:
Fr. René R. Castillo, Pastor – pastor@holyfamilyvb.org
Rev. Mr. Bob May, Deacon – deacon@holyfamilyvb.org
Rev. Mr. Joe Nguyen, Deacon – joe.hxnguyen@yahoo.com
Brian Alexander, Social Justice Coordinator – socialjustice@holyfamilyvb.org
Abby Causey, Christian Formation K-5 Coordinator – cre@holyfamilyvb.org
Sylvia Chapa, Music Director – music@holyfamilyvb.org
Stella Havens, Business Manager – businessmanager@holyfamilyvb.org
Jeff Mingin, Director of Faith Formation and Youth Minister – dre@holyfamilyvb.org and youthminister@holyfamilyvb.org
Laurie Powers, Receptionist – reception@holyfamilyvb.org
Carla Schneider, Parish Secretary – secretary@holyfamilyvb.org
Mark Stinard, Facilities Director – facilitiesdirector@holyfamilyvb.org
Cindy Girard, Day School Director – dayschoolprincipal@holyfamilyvb.org
Rev. Mr. Bob Durel, Retired Deacon, Pastoral Care Coordinator – robertdurel@gmail.com

PARISH PASTORAL COUNCIL:

Fr. René Castillo, Pastor; Audrey Douglas-Cooke, Co- Chair / Secretary; Kay Flohre, Co-Chair; Linda Baker; Charles Clarkson; Kim Howell; Jim McCaddin; Leah Rowland; Tom Rumely; Marie Sexton ppc@holyfamilyvb.org.

FINANCE COUNCIL:

Fr. René Castillo, Pastor; Paul Battaglia, Chairperson – pbattaglia1@gmail.com; Jill Broome; Stella Havens; Ray Michelini; David Reda, Bonita Volker; and Mike Zeiders.

NEW EVANGELIZATION TEAM (NET):

Tom Rumely, Chairperson; Mike DeJaeger, Elizabeth Panchik, Cate Sleigh, Todd Solomon, Steve Winter, Fr. René Castillo. NET email: hfevangelization@gmail.com

PARISH OFFICE HOURS

Monday-Thursday from 9:30 a.m.-4:30 p.m.
Friday from 9:30 a.m.-12:30 p.m.

WEEKLY OFFERTORY

Budget 2021/2022 is $1,097,975.00

Week ending July 17/18, 2021

Weekly Total Collection	$	18,710.11
Weekly Budget	$	21,114.90
Week under Budget	<	$2,404.89>
Month-to-Date Collection	$	52,604.87
Budget for 3 weeks	$	63,344.70
Month under Budget	<$	10,739.83>
Year under Budget	<$	10,739.83>
Social Ministry:	$	1,425.00
Haiti Fund:	$	540.00
Capital Reserve:	$	1,194.19

Make your stewardship easy with e-giving. Have your contribution taken from your bank account or charged to your credit card. See "Online Donation" on the Parish website: htts://holyfamilyvb.org/. Contact Stella Havens in the Parish Office if you have questions.

DONUT MINISTRY:

We need help with our Coffee and Donut Ministry on Sunday mornings after the Masses. If you can help with this important ministry, please call Mark at 757-481-5702.

RCIA

RCIA is short for the "Rite of Christian Initiation of Adults." RCIA is the normative process where those who are interested in the Catholic Church have a time of teaching and discernment about a possible call to full participation in Catholicism.

RCIA is open to:

- Those adults who have not been baptized and are spiritually looking
- Those adults who have been baptized in a recognized non-Catholic Christian tradition
- Those adults who were baptized Catholic but have not celebrated Eucharist and Communion
- Those who just want to learn more about the Catholic Faith

Participating in RCIA does not mean that you **have** to become Catholic, but it does help you discern as to whether God is calling you to join the Catholic Faith.

Classes meet on Sundays at 9:30 a.m., in the Church Library. Please contact Jeff Mingin in the Parish Office (757-481-5702) if you are interested in learning more.

HOLY FAMILY DAY SCHOOL

Happy Summer!

Our wonderful school year is over for now. Special Thanks to the teachers, children, and their families who worked hard this year to come to school and safely learn, play, and grow. We hope you all enjoy the summer, take time to have fun with your families and maybe relax a little bit!

Holy Family Day School
is currently registering for the 2021-2022 School Year.
We have space available in our classes
for children from 2 years old – 5 years old.
Please call Cindy Girard at 481-1180
for more information!

Please, Keep Bringing in Plastic Bags!

Drop off your plastic bags after the Masses or during Parish Office hours. Josh Darrow is collecting 500 pounds of plastic bags for his Eagle Scout project. The bags will be kept out of the landfill and recycled into a bench by the Trex Company.

Bring in the following items: Produce Bags, Store Bags, Ice Bags, Ziploc Bags, Cereal Box Liners, Bread Bags, Newspaper Sleeves, Dry Cleaning Bags, and Bubble Wrap.

Thank you for your tremendous support.

KNIGHTS OF COLUMBUS NEWS

Council 10804

COUNCIL MEMBERSHIP MEETING

The Knights of Columbus Council 10804 monthly membership meeting is held on the first Thursday of each month. The Rosary will be held at 7:00 p.m. in the Chapel and all parishioners are invited. The members-only business meeting begins at 7:30 p.m. in the Family Room.

We invite all of the men in our Parish to join our Council
and help us make a difference!
For more information, please visit our Council's website: www.koc10804.org.

Grand Knight ~ Todd Solomon (757-667-8533)
Membership ~ Bob Zogg
Chaplain ~ Fr. René Castillo

HOLY FAMILY MEN OF FAITH:

We All need an occasional break in our routines, so Holy Family Men of Faith will not be meeting again until September. Please watch the church bulletin for notifications in August. For information until then, feel free to contact either Ron Batdorf at ronald.batdorf@gmail.com or Bob Breault at bobbro1938@gmail.com.

NEW CATHOLIC VIRTUAL ACADEMY:

Saint Vincent de Paul Virtual Academy (SVVA) is opening this fall for students in grades 8-12 throughout the Diocese of Richmond. It will be administered by the faculty and staff at Peninsula Catholic High School who have experience delivering their curriculum virtually since 2016. Applications are being accepted for high school students seeking a dynamic virtual learning experience built on Catholic values. Contact Alyson LeMaster, Director of Enrollment, at 757-596-7247, ext. 106 to register, or visit our website at penisulacatholic to learn more about SVVA.

2021 BAPTISM DATES

Saturday, September 4, at 5:30 p.m. Mass
Sunday, September 5, at 8:15 a.m. Mass
Sunday, September 5, at 10:30 a.m. Mass

Saturday, November 13, at 5:30 p.m. Mass
Sunday, November 14, at 8:15 a.m. Mass
Sunday, November 14, at 11:00 a.m. Mass

Parents will need to attend a Baptism Class prior to Baptism. Classes are held on Thursdays at 6:30 p.m. on the following dates: **August 26 / October 28.**

To request Baptism for your child, please complete the online form at https://www.holyfamilyvb.org/baptism-request-form or contact Abby Causey at (757) 937-8144.

HELP WITH CHURCH YARD MAINTENANCE:

Help is needed with the lawn mowing, trimming, edging, etc. We are looking for teams of two or three people to help with the yard maintenance and cleanup every week through the summer and fall. If you have ever wanted to mow lawns, now is your chance! Please call the Parish Office (757-481-5702) to respond to Mark and/or Laurie at your earliest convenience. Thank you for your help and God Bless!

In support of our Migrant Children

Church of The Holy Family's Christmas in July is in full swing collecting stocking stuffers for the Christmas Stockings project that spreads God's love to 450 Migrant children.

Check out the display in the commons for images!

To help guide your shopping, please take a card or two, from our tree. Unwrapped donations will be collected in the Christmas bin by the family room.

"Children are a gift from the Lord; they are a reward from him."

Psalm 127:3

PRAYER LINE PHONE TREE MINISTRY

Holy Family has a Prayer Line Ministry which consists of a phone tree that is used to pass on critical situations which are in need of prayer. If you or a family member or a loved one are in need of prayer, please call the Parish Office at 481-5702, and ask to be put on the Prayer Line Phone Tree. If you would like, please share a little about your critical situation that needs prayer.

If you have asked to be on the Prayer Line Phone Tree and prayers have been answered, let us know so that we can pass on a "Praise Report."

"Whatever you ask in prayer,
believe that you receive it, and you will."
~ Mark 11: 24

ADORATION

Every Tuesday Holy Family Church has Adoration following the 9:30 a.m. Mass. Exposition starts immediately after Mass and Adoration will conclude at 6:00 p.m. with Benediction, followed by the 6:30 p.m. Mass.

We need at least 16 parishioners (two per hour) to sign up for each hour from 10:00 a.m. until the 5:00 p.m. to 6:00 p.m. hour. This will be your slot. If for any reason you cannot be available, please call a sub or Maureen Sinn at 757-769-7083.

All parishioners are encouraged to spend time in Adoration, for a few minutes or as long as your schedule permits. The purpose of the Holy Hour is to encourage a deep personal encounter with Christ. As Bishop Sheen said, "We are transfigured into His likeness from splendor to splendor, we become that which we gaze upon."

HOLY FAMILY GIFT SHOP

Come visit Holy Family Gift Shop. We have a lot of new and exciting gifts. We are open every weekend before and after all Masses. We are also open by appointment. Call JoAnn Clarkson (757-373-3325) to schedule an appointment.

"CREATION CARE CORNER:

On July 17, 2021, Cardinal Blase Cupich of the Chicago Diocese gave the keynote speech at the U.S. Church Biennial Conference on climate. This article concerns his concluding remarks. His speech was an effort to present ways to integrate the Pope's encyclical, *"Laudato Si',"* more deeply into the experience of the U.S. Catholic Church. He addressed three conversions he said the encyclical calls for:

- **The first** involves thinking differently and engaging in ongoing dialogue about human beings, life, society, and our relationship with nature.
- **The second** leads us to become more aware of the interconnectedness of creation and the need for global solidarity through ecological education that is both informational and formational.
- **The third** provides us with compassion and motivation in taking up the challenges we face.

He said that he was convinced that it is useless to talk about advancing a culture of life, absent a vigorous commitment – both by individuals and communities – to making the sacrifices required for improving the socioeconomic, ecological, and political crisis of our time.

He tells everyone to "be reminded of our mission to care for each other and for the Earth. Let us seek an interconnected response based on faith and science." He calls us to take to heart the encouragement the Holy Father offers when he tells us that in spite of the practical relativism and consumer culture we live in, all is not lost.

This speech, which is only briefly touched on here, is enlightening and can help you understand the encyclical more clearly. You are encouraged to look up the whole speech, which is published in the email, *Earthbeat*, July 17, 2021, earthbeat@ncronline.org.

Ed Marroni – Holy Family Environmental Ministry

SPIRITUAL COMMUNION PRAYER:

My Jesus, I believe that You are truly present in the Most Blessed Sacrament. I love You above all things, and I desire to receive You within my soul. Since I am unable at this moment to receive You sacramentally, come at least spiritually into my heart. I embrace You as if You were already there, and unite myself wholly to You. Never permit me to be separated from You. Amen.

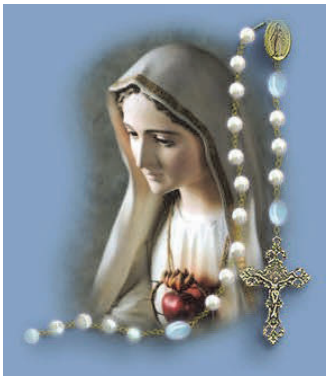

ROSARY

Please join us every Wednesday evening at 6:00 p.m. to pray the Rosary in the Chapel. This is a wonderful opportunity to pray as a family. We promise to start on time and have you out by 6:30 p.m.

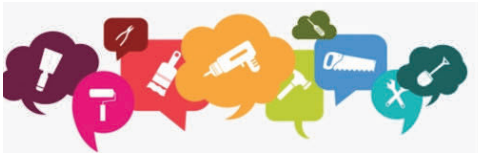

ROOM 133 IS GETTING A MAKEOVER

Lauren and Dani Kimball (Holy Family parishioner and 9th grader at Cape Henry) along with her family and friends started to renew room 133 last year. They have once again picked up their paint brushes to finish the job. The goal is to create a place for the youth that is welcoming and vibrant. The next step is to tranform the space with new furniture, carpeting, televisons, modern religious art and a stage. This will be a place were the youth can gather to learn and grow in their faith. More information will be shared in the upcoming weeks on how you can get involved.

Contact Lauren and Dani if you would like to learn more: danikimball@gmail.com

Music Notes

Children, Teens, & Adults!

Sign up now to sing, ring, or play this fall!

Contact Sylvia Chapa
Director of Music Ministries
at 757-481-5702, ext. 124 or
email music@holyfamilyvb.org
You'll get a reply!

WE ARE ALL CHOSEN

The Holy Family Chosen Ministry would like to thank all their "RED WHITE and TRUE BLUE FRIENDS" who made the Chosen Parking Lot Dance such a huge success. We would especially like to thank the Holy Family Knights of Columbus for directing traffic and helping with setup and clean up. We would never be able to do an event like this without the help of our awesome Chosen volunteers. Thanks to all the teenagers for preparing and serving the food. It was really nice to see everybody dancing and sing along to Steve Ambrose and Brian Bleakley of the group "Two for Fun."

To learn more about The Chosen, contact Joe and Susie Stefonowich at parishadvocate@gmail.com

ATTENTION ESTABLISHED HOUSE CHURCHES:

There are some new resources available for your use beginning in September. If you are a member of a Holy Family House Church that still meets on a regular basis and would like to learn more, please contact Christine Schleicher via email at schleichercc@gmail.com or by phone at (757)343-5007.

HOLY FAMILY HAITI COMMITTEE UPDATE

When we sell or purchase a reusable bag made in Haiti from discarded water bags, we encompass all seven themes of Catholic Social Teaching.

1) **Dignity of the Human Person**: Haitians can now provide themselves with medical care and self-support.
2) **Call to Family:** Haitians can create a larger social network of community.
3) **Right and Responsibilities:** Everyone has a right to participate and be responsible for building a better future.
4) **Option for the Poor:** We are called to close the deepening division between the rich and the poor
5) **Dignity of Work and the Rights of Workers:** Work is a form of continuing participation in God's creation.
6) **Solidarity:** We are all one human family. All people belong and deserve dignity.
7) **Care for God's Creation:** We are called to protect our common home by reducing litter and using our resources wisely.

It is easy to see that the simple act of buying or selling a bag made in Haiti supports the dignity of our brothers and sisters in Haiti. Holy Family Parishioner Margaret Pisone is selling Haiti reusable bags at the VIBE Farmer's Market on 18th Street. Bags are sold every 1st and 3rd Saturday from 9:00 a.m. to 12:00 noon. Bags are also sold the first weekend of the month after all Masses at Holy Family. All money from each sale goes to the 20 Haitian workers of PeaceCycle. Go to Peacecycle.com to learn more.

Contact Jacki Friedsam to learn more about PeaceCycle bags and how you can help. Jacki3@icloud.com

PLEASE PATRONIZE OUR ADVERTISERS. THEY MAKE OUR BULLETINS POSSIBLE.

CALL DEE PRINTING AT 1-800-292-9020

MARJOS

COMPLETE REMODELING SERVICE · FREE ESTIMATES · VISIT OUR SHOWROOM

· Established in 1977 · Serving Virginia Beach 40+ Years · Class A Contractor · Fully Insured

• Bathrooms • Kitchens • Room Additions • Siding & Windows • Cabinets - Custom or Manufactured

• Floors: Tile, Wood, Laminate, Carpets • Countertops: Corian, Granite & Quartz

Call 425-2284 · 1045 Laskin Road, Virginia Beach, VA · www.marjos.com · marjos1977@hotmail.com

Perfect Event Rentals
"Best on the Beach"
208 Tintern Ct. , Chesapeake, VA 23320
757-428-5987
info@perfecteventrentals.com
Call us for all your event needs!
Big or small we cover it all
Tents • Stages • Tables • Chairs • Linens

Bob Lincoln Realtor

30+ Years Experience Helping Buyers and Sellers

COLDWELL BANKER PROFESSIONAL, REALTORS

3300 Virginia Beach Blvd., Suite 100
Virginia Beach, VA 23452
O: 757-463-1212 • C: 757-641-6776
blincoln@cb-pro.com • www.CBProhomes.com

RESIDENTIAL FLOOR CARE DIVISION
• Hardwood Floors • Tile And Grout Cleaning
• Carpet Cleaning • Pressure Washing
DAVIS PROFESSIONAL SERVICES
Call today for estimate!
820 Greenbrier Circle, Unit 18, Chesapeake, VA 23320
757-431-1344 • info@davisproserv.com • www.davisproserv.com

STEPHANIE DELEO
REALTOR®

RE/MAX ALLIANCE
4701 Columbus St. Suite 200
Virginia Beach, VA 23462
O: 757-456-2345
C: 757-524-1712
stephanie@remaxvb.com
www.virginiacoastalproperty.com
ACTIVE PARISHIONER

TO ADVERTISE, CALL DEE PRINTING AT
1-800-292-9020

SPEND TIME growing together

Princess Anne Memorial Park
A Dignity Memorial Provider
Dignity MEMORIAL

You can't predict the future, but you can plan for it!
Cemetery advance planning is a true gift of love for surviving family members. Contact us today, find out the facts so you can make a better decision.

1110 North Great Neck Road, Virginia Beach VA 23454
757-481-1097
www.princessannememorialpark.com

Simply Cremation
a simple cremation provider
www.simplycremationonline.com
757.312.9700

NATHAN'S LYNNHAVEN PAWN SHOP

THE PILOT'S READER'S CHOICE AWARDS BEST OF 2019 GOLD VIRGINIA BEACH
26 YEARS STRAIGHT!

757-468-5626
1194 Lynnhaven Parkway,
Virginia Beach, VA 23452
www.nathanslynnhavenpawn.com

Tidewater Mortgage Services, Inc.

Lauren Harrington
Mortgage Loan Officer NMLS 1573357
Active Parishioner at Holy Family
200 Golden Oak Court, Suite 100
Virginia Beach, VA 23452
(O) 757-605-4196
(C) 619-347-0318

#947680-JT-7/12/21

Daniel M. Barton, D.D.S.
Beach Dental Center
Family and Cosmetic Dentistry
757-496-0993
www.beachdental.com
1000 First Colonial Rd., Suite 104, Virginia Beach, VA

FIREHOUSE SUBS
FOUNDED BY FIREMEN™
Let Our Crew, Feed Your Crew!
425-3473
Order Online
firehousesubs.com
"In God We Trust"

---

yNot Pizza & Italian Cuisine
Tony
757-496-9111
www.ynotpizza.com

Better ROOFING by better ROOFERS.
CertainTeed MasterElite ELITE ADVISOR
Serving Hampton Roads since 1998.
THE ROOFING COMPANY
Roofing • Slate • Siding • Windows • Gutters
Copper • Carpentry Repairs • Metal Wrap

Call today 757-867-6600 for your "Holy Family" Special Free Estimate Offer!
www.theroofingcompany.com
The PROOF is in the ROOF

MOLLY MAID
www.mollymaid.com
Professional Housecleaning Service
757-486-1095
Serving Virginia Beach Since 1987

MARCO'S PIZZA
HELLO PRIMO®
1544 Laskin Road
Virginia Beach, VA
757-500-8080

ALTMEYER
FUNERAL HOMES & CREMATORY
Family owned and operated since 1917
www.altmeyer.com
Serving the entire Hampton Roads area

Denbigh Chapel	Southside Chapel	Riverside Chapel
12893 Jefferson Ave.	5033 Rouse Dr.	7415 River Rd.
Newport News, VA 23608	Virginia Beach, VA 43462	Newport News, VA 23607
757-874-4200	757-422-4000	757-245-1525
Fax 757-874-4737		Fax 757-245-5361

Beach Tree & Stump
Fast, High Quality Service at a Fair Price
757-646-3085
Licensed & Insured
Sam Harmon, Owner/Operator, USN Retired

CHS
CATHOLIC HIGH SCHOOL
(757) 467-2881
WWW.CHSVB.ORG

H.D. OLIVER
FUNERAL APARTMENTS
Serving the Catholics of Tidewater Since 1865

Chesapeake Chapel	Laskin Road Chapel	Norfolk Chapel
548-2200	428-7880	622-7353

Martin V. Oliver, Owner

CALL (888) 810-2941
TODAY for more information about our independent and assisted living apartment homes!
First Colonial Inn
A KISCO SENIOR LIVING COMMUNITY
845 First Colonial Rd., Virginia Beach, VA
LifeatFirstColonialInn.com
Facebook.com/FirstColonialInn

ALLIED DOOR CONTROLS AND GLASS, INC.
Southside: 757.468.1097
Peninsula: 757.259.2130
Richmond: 804.740.5292
Cell: 757.650.6880
1.800.616.5499
www.allied-door.com
Peter Newby, President
Quality Service Guaranteed Since 1990

The Real Estate Group
A Hampton Roads Original
Cell: 757-718-1752
Office: 757-961-9090 ext. 362
Office Fax: 757-961-5222
Email: homes@kayflohre.com
Website: kflohre.com
401 N Great Neck Rd. Suite 126
Virginia Beach, VA 23454
SRES
Circle of Excellence
Kay Flohre, REALTOR®

TO ADVERTISE HERE, CALL
DEE PRINTING AT
1-800-292-9020

Compliments of
Knights of Columbus
757-435-9269

Gary's Painting
Commercial - Residential
• Reasonable Rates
• Free Estimates
• Quality Workmanship
• Over 25 Years Exp.
Brush • Roll • Spray
Gary Frangoules
757-714-9442

A FRIENDLY & AFFORDABLE MOVER
Your Friend in the moving business
757-689-0935
Residential – Commercial – Short Notice
Free In-home Estimates – Packing – Unpacking
Emergency Services – 7 Days a Week
Lovemymover.com

ORTHODONTICS
Drs. Savage, Sabol and Visser
Specialists in Orthodontics for Children & Adults
757-428-1110
www.vbortho.com
invisalign

---

wc carpenter
Commercial & Residential Floor Coverings
"Large enough to handle any job, small enough where every customer matters"
Excellent Service & Reputation Since 1968
5890 Thurston Avenue • Virginia Beach, VA
www.wccarpenter.com
757-460-1101

Terry J. McClaskey
Parishioner
757-275-9382
1373 London Bridge Rd.
www.qualitystoneconcepts.com
QUALITY stone concepts
"One Stop Solution for all Kitchen and Bath Solutions"

Fresh. Fast .Tasty
Jimmy John's Since 1983 JJ Gourmet Sandwiches
We Deliver!
412-0099
Order online
Jimmyjohns.com
1348 N. Great Neck Rd.
Last minute catering experts!

Home Services
25+ Year Experience
Home Repair/Renovate/Remodel
Custom Tile/Bathrooms/Decks/Fencing
Siding/Flooring/Room Expansion
Design & Construction
STEVE DIETZ
757-971-1705 /homeservices
homeservicesinc.steve@gmail.com

Doherty
Plumbing Services, LLC
Chesapeake
757-842-4221
Paul Doherty
dohertyplumbing@gmail.com
Licensed & Insured VA# 2705-129749

REVERSIBLE

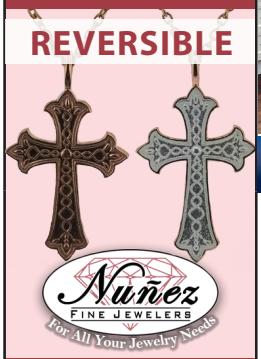

Nuñez Fine Jewelers
For All Your Jewelry Needs
T: 757-425-8723

CHESAPEAKE CONTROLS INC
CREATING INTELLIGENT BUILDINGS
3819 Holland Blvd.,Chesapeake, VA 23323
757-485-7110
www.chesapeakecontrols.com
Heating • Air Conditioning • DDC Controls

MARIAN MANOR ASSISTED LIVING
757-456-5018
marian-manor.com
5345 Marian Lane, Virginia Beach, VA 23462

Our Lady of Perpetual Help
757-495-4211
ourladyperpetualhelp.com
4560 Princess Anne Rd., Virginia Beach, VA 23462
Memory Care
Extensive Assisted Living
Nursing Care

Sponsored by the Catholic Diocese of Richmond.

JOHNSBROTHERS SECURITY™
Smarter Security Solutions
Security • Automation
Video • Energy
800-242-9760
johnsbrotherssecurity.com
DCJS #11-1918 I NC #490218 CSA

Please patronize our advertisers... they make the bulletin possible. To place an ad, call 1-800-292-9020.

#947680-JT-7/21/21