Mary, Queen of Martyrs Parish

Our Lady of Lourdes, St. Peter and Saint Kateri Tekakwitha

The Twenty-Seventh Sunday in Ordinary

Our parish website: maryqueenofmartyrs.org

Sunday, October 2, 2022

MARY, QUEEN OF MARTYRS PARISH STAFF

10 Memorial Drive ~ Plymouth, MA 02360

Parish Office Staff:

Pastor, Rev. Joseph K. Raeke ~ ext 310
Parochial Vicar: Rev. . Michael S. Rora ~ ext. 311

Deacon James Greer ext. 301
Deacon Richard Cussen ext. 304

Deacon Jonathan Jones ext.

Donna Souza ~ *Business Manager*
office: 508-746-0663 ext. 202
donna@saintkateriplymouth.org

Kathy Benton ~ *Parish Administrator*
office: 508-866-4000 ext. 401
ololcarver@comcast.net

Linda Cedrone ~ *Cemetery Administrator*
office: 508-746-0663 ext. 404

Patsy Gillespie ~ *Faith Formation*
office: 508-746-0663 ext. 206
faithformmqom@gmail.com

Kathy Bom Conselho ~ *Baptism Coordinator*
kathybomcon@gmail.com 508-746-0663 ext. 402

Linda LaRocco ~*St. Peter's Director of Music Ministry*
office: 508-746-0663 ext. 309
lmoc60@comcast.net

James DeFrancesco ~ *SKT, Music Director*
Office: 508-747-0616 ext. 308
jimkilljoy@comcast.net

Crystal Payne ~ *St. Peter/SKT musician*
crystalannpayne@gmail.com

Jessica Fuller ~ *OLOL Music Director*
jessicafuller.music@gmail.com

Debbie Elliot ~ *Monitoring / Updating Website*
debora414@comcast.net

Terri Greer ~ *Creating/Distributing Newsletter*
faith8486@verizon.net 508-746-0663 ext. 303

OUR LADY OF LOURDES CHURCH

130 Main Street ~ Carver, MA 02330
Email: ololcarver@comcast.net
Parish Office: 508-866-4000 ~ Fax: 508-866-5588
Office Hours: Tuesday and Friday 8:30—12:30 p.m.
Mass Schedule
Weekend: Saturday: 5:00 p.m. ~ Sunday: 10:00 a.m.
Sacrament of Reconciliation: Saturday 4:15-4:45 p.m.
Weekday: Tuesday and Friday: 9:00 a.m.
Holy Day Masses: As announced

WEEKLY PRIEST SCHEDULE

Monday, October 3, 2022
Saint Kateri - 9:00 a.m. - Fr. Michael
Tuesday, October 4, 2022
Our Lady of Lourdes - 9:00 a.m. - Fr. Michael
Wednesday, October 5, 2022
St. Peter - 9:00 a.m. - Fr. Joe
Thursday, October 6, 2022
Saint Kateri - 9:00 a.m. - Fr. Joe
Friday, October 7, 2022
Our Lady of Lourdes - 9:00 a.m.—Fr. Michael
Saturday, October 8, 2022
St. Peter - 9:00 a.m. – Fr. Joe
St. Peter - 4:00 p.m. – Fr. Michael
Saint Kateri - 4:00 p.m.– Fr. Bill Joy
Our Lady of Lourdes - 5:00 p.m.— Fr. Joe
Sunday, October 9, 2022
St. Peter - 9:30 a.m.. - Fr. Joe
Saint Kateri – 10:00 a.m. – Fr. Don
Our Lady of Lourdes – 10:00 a.m. – Fr. Michael
St. Peter – 11:30 a.m. – Fr. Joe

SAINT KATERI TEKAKWITHA CHURCH

126 South Meadow Road, Plymouth, MA 02360
Email: saintkateri@comcast.net
Parish Office: 508-747-1568 ~ Fax: 508-747-0616.
Office Hours: Monday and Thursday 8:30—12:30 p.m.
Mass Schedule
Weekend: Saturday: 4:00 p.m. ~ Sunday: 10:00 a.m.
Sacrament of Reconciliation: Saturday; 3:00—3:45 p.m.
Weekday: Monday and Thursday: 9:00 a.m.
Holy Day Masses: As announced

SAINT PETER CHURCH

10 Memorial Drive, Plymouth, MA 02360
Email: stpeterparish@comcast.net
Parish Office: 508-746-0663 ~ Fax: 508-747-1071
Office Hours: Monday-Friday 9:30-4:30 p.m.
Mass Schedule
Weekend: Saturday: 4:00 p.m. ~ Sunday: 9:30 & 11:30 a.m.
Sacrament of Reconciliation: Saturday; 3:00—3:45 p.m.
Weekday: Wednesday and Saturday: 9:00 a.m.
Holy Day Masses: As announced

Mass Intentions

Saturday, October 1	St. Peter's	9:00 a.m.	Dana Mallone & Timmy Mahoney
	St. Peter's	4:00 p.m.	Mary Gertrude Mori
	Saint Kateri	4:00 p.m.	Malcom Cunningham (D)
	Our Lady of Lourdes	5:00 p.m.	Thomas Egan (D)
Sunday, October 2	St. Peter's	9:30 a.m.	Florence Burt &Alice Harding
	Saint Kateri	10:00 a.m.	Stella Thibodeau)D) (Birthday)
	Our Lady of Lourdes	10:00 a.m.	Jim Phillips (D)
	St. Peter's	11:30 a.m.	Vincente & Celestina Albarracin
Monday, October 3	Saint Kateri	9:00 a.m.	Deceased Order of the Franciscan Secular (OFS)
Tuesday, October 4	Our Lady of Lourdes	9:00 a.m.	Members of Mary, Queen of Peace Secular Franciscan (Living)
Wednesday, October 5	St. Peter's	9:00 a.m.	
Thursday, October 6	Saint Kateri	9:00 a.m.	
Friday, October 7	Our Lady of Lourdes	9:00 a.m.	First Friday
Next Week:			
Saturday, October 8	St. Peter's	9:00 a.m.	
	St. Peter's	4:00 p.m.	Elaine Settelmaier
	Saint Kateri	4:00 p.m.	
	Our Lady of Lourdes	5:00 p.m.	The Gomes Family (D)
Sunday, October 9	St. Peter's	9:30 a.m.	Beverly Kardoose
	Saint Kateri	10:00 a.m.	John Tosches (D) (2nd Anniv)
	Our Lady of Lourdes	10:00 a.m.	Thomas Cann & Joseph Hosford
	St. Peter's	11:30 a.m.	Lawrence Wylie

Income for Mary, Queen of Martyrs 9/25/2022

Mary, Queen of Martyrs Offertory: $ 9,616.00

Attendance: Our Lady of Lourdes: 157 Saint Kateri: 225 St. Peter's: 289 Youth Mass : 78

The 2022 Catholic Appeal is here in our parish and across the Archdiocese. To make a gift online visit www.bostoncatholicappeal.org/donate-now. Thank you!

Mary, Queen of Martyrs #628

Pledge: $76,562 Goal: $83,656.

OUR PARISH VISION

Our parish is a welcoming community of prayer, growing in our love of God. We desire to share that love with all we meet in our daily encounters. We invite all who wish to join in celebrating the real presence of Jesus Christ in the Eucharist and in seeking a vibrant relationship with Jesus through prayer, scripture, and the Sacraments.

FAITH FORMATION

New Faith Formation Email Address
The new email for faith formation is faithformmqom@gmail.com. Please add this address to your contact list to make sure emails are sent to your inbox and not your spam folder.

Confirmation Team
We are looking for 5 small group leaders to join our Confirmation team. Please reach out to Patsy if you are interested in learning more.
Faith Formation Registration is now underway!
Forms can be found in the back of all of the churches, on the parish website, the weekly bulletin and were emailed out to everyone in our database. Please complete the form and return it ASAP.

Volunteers Needed!
Small group leaders for Confirmation I and Confirmation II
Hall monitors for all sessions
Substitutes for all sessions
First Communion I catechist on Tuesday at St. Peter
First Communion II catechist on Tuesday at St. Peter
Grade 4 catechist on Tuesday at St. Peter

UPCOMING CLASSES

October 2	@ 8:15 AM - St. Peter - Gr 1-5
	@ 5PM - St. Peter - Confirmation I
October 3	@ 4:45 PM - OLOL - Gr 1-5
	@ 6 PM - OLOL - Gr 6-8/Edge
October 4	@ 4:45 PM - St. Peter - Gr 1-5
October 9	@ 12:30 PM – 3:30 PM St. Kateri - Annual Parish Picnic
October 11	@ 5:30 PM - St. Kateri - Candle Rosary
October 16	@ 8:15 AM - St. Peter - Gr 1-5
	@ 5PM - St. Peter - Confirmation II
October 17	@ 4:45 PM - OLOL - Gr 1-5
	@ 6 PM - OLOL - Gr 6-8/Edge
October 18	@ 4:45 PM - St. Peter - Gr 1-5
October 23	@ 8:15 AM - St. Peter - Gr 1-5
	@ 5PM - St. Peter - Confirmation I
October 24	@ 4:45 PM - OLOL - Gr 1-5
	@ 6 PM - OLOL - Gr 6-8/Edge
October 25	@ 4:45 PM - St. Peter - Gr 1-5
October 29	@10 AM - 6 PM - OLOL - Confirmation I Retreat
October 30	@2 PM - 4 PM - OLOL - All Saints' Trunk or Treat

Catholic Youth Day The Diocese of Fall River is hosting a special event on the Cathedral Camp grounds in Freetown on October 1. You will need to drop off and pick up your child, but we will have a group attending. Please contact Patsy for more information, permission slips, or if you are interested in helping as a chaperone.

SOCIAL JUSTICE MINISTRY NEWS

We are people of faith, called to live the Gospel!

DIAPER PANTRY
Thanks to all our parishioners for their generosity in donating diapers and gift cards and to the volunteers who give so generously of their time. We are able to serve so many grateful families!

Diaper Pantry Hours
The 2nd and 4th Tuesday of the Month
9:30 – 11:00 at St. Kateri Parish Office
Diapers needed this week: size 6

FR. GREG BOYLE BOOK SERIES DISCUSSION STARTS TUESDAY, OCTOBER 6!

Are you looking to read something spiritual that is not dry or out of touch with today's world?
Are you looking to be challenged by the Gospel message?
Would you like to see the Gospel in action? What might that look like?
And, do you appreciate a good sense of humor?

The Social Justice Ministry is reading two books this coming October that checks off all these boxes: *Tattoos on the Heart: The Power of Boundless Compassion* and *The Whole Language: The Power of Extravagant Tenderness.* Both books are by Fr. Greg Boyle, S.J. You can check out Fr. Greg and the industry he founded here: https://homeboyindustries.org/our-story/father-greg/. And, join us to share your impressions of the book(s) for all or even just one of the scheduled conversations on Tuesday evenings, 7:00-8:15, in October on Zoom. To register, please visit https://www.maryqueenofmartyrs.org/events.

.

HOLY HOUR – SUNDAY, October 16, 2022
Please join us at a Holy Hour of Eucharistic Adoration on **Sunday, October 16, from 3 p.m. to 4 p.m.** at St. Peter's Church and experience the warmth and love of the Real Presence of Our Lord.

From *The Holy Hour* by Bishop Robert Barron:
"The Christian life is not about studying or drawing inspirations from a figure from the distant past; rather, it is about being in a personal relationship with Christ. This is realized, very powerfully, in the Holy Hour. There is no official, formalized way to spend a Holy Hour. You can pray the Liturgy of the Hours or the rosary; you can read Scripture or spiritual works; you can prepare for teaching or preaching; you can thank God for the blessings in your life; you can bring the petitions of all those who have asked for your prayer; you can bring a pad of paper and a pencil, ready to write down the ideas and inspirations that come. You can even just sit in front of the Blessed Sacrament and do nothing at all, simply basking in his presence and undergoing a kind of 'radiation therapy'. Whatever you do during the Holy Hour, the most important thing is to commit to it. Thomas Merton was once asked, 'What is the best thing I can do to improve my prayer life?' His answer was simple: 'Take the time.' "

Prayer Initiative Corner

Living with Clenched Fists

Reflect

The sin of greed obsesses about self-preservation. A far cry from wise stewardship. It arises from the belief that God cannot be trusted to take care of my needs, and so I horde and hide the essentials of daily living. The COVID-19 pandemic clearly betrayed how this sin hugs the human heart as people binge-shopped for toilet paper, disinfectant, and cereal. Greed's antidote is trust in God and charity toward others. Those virtues are celebrated in the Gospel story of a young boy donating his five loaves and two fish to feed 5,000 people.

Pray

Lord Jesus, you challenge me not to worry about food, drink, or clothing.
Your Father feeds the birds and clothes the lilies of the field.
Grant me a faith that does not insult you with my worry about my daily needs.
Give me a generous heart
so that I might spontaneously respond to the outstretched hand,
the cry for help, or the person in need.
May my faith and love give hope to others.
Amen.

Act

Share something you have with someone in need today.

Can you spare one Hour for Our Lady
Each Monday evening during October – the Month of the Rosary

Mary, Queen of Martyrs Parish will be hosting a Rosary Hour on each of the five (5) Monday's during October – which is The Month of the Rosary The format will include Rosary meditations from St. Louis de Montfort. The invitation is open to all local parishes as well as anyone else who would like to participate. Each week three mysteries of the Holy Rosary will be prayed. The Holy Rosary will commence at 7:00pm each Monday beginning Monday, October 3rd and concluding on the last Monday of October which is October 31st. Each evening's prayers will conclude at approximately 8:00pm.

The Rosary will be prayed at St Peter Church on Court Street in Plymouth

Please call Parish office at 508-746-0663 with any questions.

Volunteer Opportunities

Have you seen our ministry pamphlet? There is a list of ministries our three parishes offers. Please call the office for more information.

PRAYER LINE.... Please call Mary Harmon 508-746-4989 with your need and it will be passed on from friend to friend.

Mary, Queen of Martyrs Parish Classes and Programs

Bible Study Anyone?
Fr. Joe's Monthly Bible Study next class will on Thursday, October 13th at 12:00 p.m. at St. Peter's Parish Center. Please contact Kathy at 508-866-4000 ext. 401 if you would like to register for the sessions.

Thursday, October 6, 2022
Matthew Martin will speak promptly at 6:30pm
New World Tavern ~ 56 Main Street, Plymouth
***Topic:* END HUNGER NEW ENGLAND**

End Hunger New England is a non-profit program that organizes food packaging events around the country. With more than 675 million meals packaged to date, the organization's mission is to provide safe food, water, medical care, and education to those in need at home and abroad.

Matthew Martin has been the packaging guy in this area for 12 years! *End Hunger New England* is partnering with 87 different groups throughout this area, feeding those who hunger in their neighborhoods.

At the start of the pandemic, food-insecurity went up 146% in America, 150% in New England, and 163% in Massachusetts, and between 168-182% in half of the counties in the commonwealth…to a level higher than when we started ending local hunger. All 7 of those counties were in Greater Boston.

COME to hear Matthew speak about
END HUNGER NEW ENGLAND!
Learn how we can assist in serving our communities, our country, and our world in Christ's name!
"For I was hungry and you gave me food."

Emmaus Ministry Retreat for Grieving Parents (10/15)

Sat., October 15, 2022 from 9:30AM – 6:30PM at the Pastoral Center, 66 Brooks Drive, Braintree.
The Family Life team invites all parents who have lost a child of any age, by any cause, and no matter how long ago to attend the Emmaus Retreat for Grieving Parents. The retreat includes prayer, breakout sessions, an Emmaus Walk, Holy Sacrifice of the Mass, Reconciliation, and time for reflection. Meals are included. For more information, email Emily_Elliott@rcab.org or visit emfgp.org. To register, visit bit.ly/EmmausRetreat.

Prayer Requests

There is NOW a link on our Mary, Queen of Martyrs website available for prayer requests. Please click on the link and you may write out your request.

(https://www.maryqueenofmartyrs.org/prayer-requests)

There is also a Book of Intentions available at each of our churches. You may write your prayer intention directly in the book.

There are prayer angels in our parish community praying for all the intentions and ALL intentions are remembered at all the Masses in our parish community!

Fr. Joe's Teaching Mass.
Please copy and paste this link to your browser if you would like to watch Fr. Joe's teaching Mass. It was very interesting learning about why we do what we do.

https://www.youtube.com/watch?v=6jK027QLK-U

Power Point Presentation on the Mass by Tim O'Neil

Thursday, October 6th and 13th at 7:00 p.m.
St. Peter's Lower Church
Court St. ~ Plymouth

If you really enjoyed Fr. Joe's Teaching Mass these past weekends, then please come to see this power point presentation given by Tim O'Neil. He will continue with a deeper explanation into all the parts of the Mass.

SAINT KATERI MEMORIAL CARDS

Responding to the loving request of family and friends, we lift to God in prayer:

Elizabeth Lechman (D); June Benoit (D);
Richard T. Perry Sr. (D); Maureen Riendeau (D);
Richard C. Gobbi (D); Thomas Logan (D);
Carlos Loureiro (D); Anna Marie Hallifay (D)

Packets of cards can be found in the basket in the vestibule.

ST. VINCENT DE PAUL @ ST. PETER'S

The SVdP Food Pantry is held every Friday from 3:00-4:30 PM at the St. Peter Parish Center, 10 Memorial Drive. Thank you to our friends and parishioners who have so kindly remembered the Society, and those we serve, through your generous private gifts, and donations left in the church donation boxes, located at each door of the church. Your kindness helps many.
We are currently in need of: **Apple Sauce, Rice a Roni, Creamed Soups, Tomato Soup, and Paper Products.**
Donations may be dropped off at the Parish Center or at the church.
If you are in need, please call the office at 508-746-0663 Ext. 307 and leave a message. We can help with resources and aid. You may also call us at this number if you are interested in volunteering for SVdP.

PARISH DIRECTORY UPDATE

Please complete the following to update our records, request envelopes, or to receive Parish registration information:

Registration Info. _____ Address Change _____

Moving out of Parish_____ Need Envelopes _____

NAME_____

NEW ADDRESS _____

TOWN Zip Code _____PHONE _____

E-MAIL _____

The Saint Kateri Food Pantry is open:

Tuesdays from 9:00 AM to 11:00 AM
and the 2nd and 4th Fridays each month from 5:00 to 6:00PM

The Food Pantry is always in need of any non perishable food items such as canned soups, pasta and sauce products, baking goods, cereals, canned tuna or chicken, boxed meals such as Hamburger & Tuna Helpers, canned vegetables and canned fruit and fruit juice. Liquid dish detergent, Kleenex, paper towels, toilet paper and cleaning products are very much needed. Personal hygiene products, such as deodorant, body wash/soap and shampoos are staples in every household and always appreciated!!

Thank you for your continued support of the food pantry!

Saint Kateri Parishioners, we need your help! On the 3rd Tuesday of each month, we receive a large order of food delivered from the Boston Food Bank. This delivery is generally about 3,000 lbs. Our staff is older and unloading this amount of products is difficult for the small group of people who usually help.

PLEASE consider taking an hour of your time to come by the church around 8:30 AM that day to help unload. The dates of our remaining 2022 deliveries are: August 16th, Sept. 20th, Oct. 18th, Nov. 15th, and December 20th. ANY HELP YOU AN GIVE IS TRULY APPRECIATED!

Do you know anyone interested in becoming a Catholic? Do you know any Catholic adults who have missed Sacraments after Baptism?

Rite of Christian Initiation of Adults (RCIA) is a process designed for adults who, after hearing the mystery of Christ proclaimed, consciously and freely seek the living God and enter the way of faith and conversion as the Holy Spirit opens their hearts. By God's help, they will be strengthened spiritually during the preparation and at the proper time, will receive the sacraments of Baptism, Confirmation and Eucharist or complete their initiation into the Catholic Church.

Our Parish together with our cluster of Plymouth and Kingston Parishes is offering programs of instruction and faith formation designed to welcome adults and teenagers into the Catholic Church and to complete the sacraments of initiation for baptized Catholics. Classes start Tuesday, October 11th at Saint Bonaventure in Manomet and will be held every Tuesday (excluding holiday weeks) from 7:30 pm to 9:00 pm through April 11, 2023. We are planning to hold in-person classes while respecting social distancing norms, but may switch to remote classes if the circumstances change.

If you would like more information about these programs or to register for upcoming sessions please contact the parish office at (508)-866-4000 ext. 401. *If you are unsure if you or that person you know fits these categories, or can make that commitment, call and we will figure out a path to the celebration of those missing sacraments.* We look forward to hearing from you!

27th Sunday of Ordinary Time

On one of the cable channels, there was a series that featured interviews with great artists, musicians and designers of all kinds. It was a fascinating look into their lives, their work and their view of their craft. While each one had a unique life story, there were several things they had in common: the need to be creative, the importance of a good teacher and role model and the necessity of lots and lots of practice. No one had a shortcut to greatness!

The Apostles are intrigued by Jesus. They are with Him as He preaches, heals and forgives. His message of love and faith appeals to them, so they ask Him to increase their faith. But Jesus can do no such thing because there are no shortcuts to faith, no simple road to take that makes the way easy. Doing what is required is but the first step. Then it is the spirit of sacrifice, dedication and service that allows faith to grow stronger and deeper.

But God does not leave us helpless. St. Paul tells Timothy that it is the Spirit that "makes us strong, loving and wise." These are the tools that we need to grow in faith and holiness, the tools that help us to persevere, to see God in all we do and to choose to follow what is good. The Spirit will lead us, guide us and help us. It is up to us to practice what the Spirit teaches and remain faithful to what we learn.

By: *James Gaffney*

Open your hearts to life!
October is Pro-life Month.

Mary, Queen of Martyrs Parish sponsors an annual baby shower. This year your donations will go to Friends of the Unborn.
Our baby baskets/cradle will be at the back of all 3 of our churches for the month of October. We are asking for donations of monetary amounts or gift cards to TJ Maxx; Marshalls, Targets or Walmart.
The mothers would love to be able to go out and buy the things they need for their babies. Your donations will help them have a wonderful day of shopping for their babies.
Thank you

"THE THRIFTY LILY" News

We welcome your donations of new or gently used goods to sell, but can only take them during the hours we are open!
Please, do not leave any items at the door outside of our business hours.

Every Monday 2 PM to 5 PM
Every Wednesday 10AM to 2 PM
Every Thursday 10AM to 2 PM
1st Saturday of every month from 10 AM to 2 PM

CELEBRATION OF MARRIAGE.... Please contact Deacon Jim at 508-747-1568, Ext 301 or DeaconJames_Greer@rcab.org six months before proposed wedding date.

CARDINAL SPELLMAN HIGH SCHOOL

We invite your parish community to Experience Spellman at Open House on Thursday, October 20, 2022 at 6 PM. *Families are asked to register at spellman.com/openhouse.*

If you have any questions or would like additional information, please do not hesitate to contact the admissions office at 508.583.6161.

"For on the wood of the cross Christ removed the venom from the serpent of evil. Being a Christian, then, means living without venom: not biting one another, not complaining, blaming and backbiting, not disseminating evil, not polluting the earth with the sin and distrust that comes from the evil one. Brothers and sisters, we have been reborn from the pierced side of the crucified Jesus. May we be free of the poison of death, and pray that by God's grace we can become ever more fully Christian: joyful witnesses of new life, love and peace."

Pope Francis

Psalm 17
Incline your ear to me and hear my word.
Hear, O LORD, a just suit;
attend to my outcry;
hearken to my prayer from lips without deceit.
Incline your ear to me and hear my word.
From you let my judgment come;
your eyes behold what is right.
Though you test my heart, searching it in the night,
though you try me with fire, you shall find no malice in me.
Incline your ear to me and hear my word.
I call upon you, for you will answer me, O God;
incline your ear to me; hear my word.
Show your wondrous mercies,
O savior of those who flee
from their foes to refuge at your right hand.
Incline your ear to me and hear my word.

The merger is now in effect. Our new parish name is: **Mary, Queen of Martyrs Parish.** All checks for donations, Mass intentions or purchasing a Mass Card etc. should be made out to: Mary, Queen of Martyrs Parish.

D & E AUTO REPAIR
General Repair & Maintenance
All Repairs Guaranteed
84 Main St, Rte 58, Carver
(Across from Carver Elementary School)
Ed Piepiora • 508-866-5982

SUPPORT LOCAL BUSINESS
When patronizing our Sponsors let them know you saw them in the Church Bulletin.

"He has risen." Matt 28:6

All-American SEALCOAT
Residential | Commercial
Asphalt Maintenance
Free Estimates!
Call Matt (774) 520-7364

the Coastal Center
Mental Health Counseling for Children, Adolescents, Individuals and Families
Located conveniently across from St. Peter's Church
(781) 878-3670
www.thecoastalcenter.com

MAKE-A-WISH
Massachusetts & Rhode Island
massri.wish.org | 617-367-9474
Help grant wishes for children with life-threatening illnesses!

The Guild of Saint Luke
Catholic Physicians Archdiocese of Boston
Learn how you can help engage moral & ethical issues facing healthcare

ANNUAL WHITE MASS & DINNER
Saturday, Oct. 15, 2022
Saint John's Seminary
Visit our website to become a member TODAY!
www.guildofstluke.org

Memorial Ads Available
617-779-3771

NOLAN INSURANCE AGENCY
Nolan Family Owned and Operated
Auto • Home • Boat • Jewelry
Umbrella • Business

9 Samoset St, Plymouth, MA
508-746-6099
www.nolan-insurance.com

Free Estimates
Commercial
Residential
License #36293E

Michael Devine Electrician
Thermal Imaging
40 FT. Bucket Truck
Maintenance Porgrams
508-944-0585

Wills • Trusts • Estates
Professional Estate Planning
ANTHONY F. PROVENZANO JR.
Attorney at Law
508-209-0600
Now in the Pinehills at
ONE VILLAGE GREEN NORTH, PLYMOUTH

PLEASE PATRONIZE OUR SPONSORS
THEY MAKE THIS BULLETIN POSSIBLE

"Be a Servant"
Matthew 20:26

GEORGIO'S PIZZA
WE DELIVER!
Rte. 58 & Main St. • Carver 508-866-3919
www.georgios-pizza.com 508-866-5051
Fax in orders: 508-866-2092

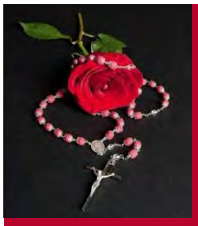

841 Main Street
Tewksbury, MA 01876
(978) 851-9103
Rosaries from Flowers
"Handmade from the Flowers of your Loved One"
www.rosariesfromflowers.com

BUYING OR SELLING? LET ME HELP!
Linda Levesque, *Realtor®*
508.441.1428
llevesque@todayrealestate.com
www.lindalevesquesellshomes.com
TODAY REAL ESTATE
MA Lic# 9528689

AD SPACE AVAILABLE
617-779-3771

IF YOU LIVE ALONE
YOU NEED A MEDICAL ALERT
At HOME or AWAY
* GPS * Fall Alert * 24/7 * 365 Monitoring
Ambulance * Police * Fire * Family/Friends
MDMedAlert™
As Low As $19.95/month

GPS Mobile Above

No Contract • No Fees • Easy Setup • md-medalert.com
CALL 800-890-8615

clergytrust healthier priests. stronger communities.

Fr. Tom Nestor has served as pastor at the Collaborative Parishes of Resurrection and Saint Paul in Hingham for the past ten years, and previously served at St. Eulalia's in Winchester for 17 years. A Harvard graduate and native of West Roxbury, Fr. Nestor is known for fostering a sense of community wherever he goes.

donate at clergytrust.org – OR – SCAN HERE for Venmo, Google/Apple Pay, PayPal via Givebutter.

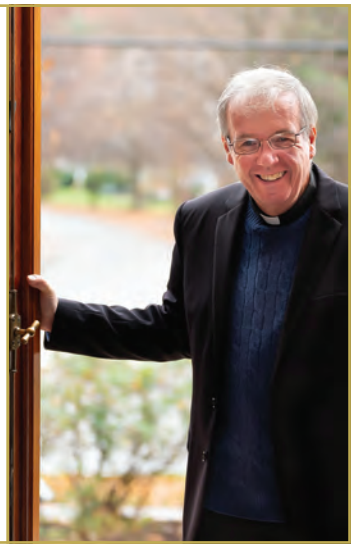

TOGETHER TO SERVE YOU BETTER
RICK CLAYTON | McKay
R. CLAYTON HOME SERVICES, LLC.
Residential & Commercial *Plumbing & Heating*
Specializing in Hot Water Heating
(508) 224-6584 • www.mckayplumbingandheatingplymouth.com

Bradford's Liquors
Tom & MaryAnne Heslin
230 Sandwich St., Plymouth, MA
(508) 746-1298 • www.bradfordsliquors.com

AD SPACE AVAILABLE
617-779-3771

STAND OUT
Color Advertising
617-779-3771

Mon-Sat 11:30am-9:30pm
DILLON'S LOCAL
21 South Park Ave. Plymouth, MA
774-404-7913
www.dillonslocalplymouth.com
Sunday 10am-8pm
Breakfast Lunch & Dinner

SUPPORT LOCAL BUSINESS
When patronizing our Sponsors let them know you saw them in the Church Bulletin.

"He has risen." Matt 28:6

All-American SEALCOAT
Residential | Commercial
Asphalt Maintenance
Free Estimates!
Call Matt (774) 520-7364

the Coastal Center
Mental Health Counseling for Children, Adolescents, Individuals and Families
Located conveniently across from St. Peter's Church
(781) 878-3870
www.thecoastalcenter.com

MAKE-A-WISH
Massachusetts & Rhode Island
massri.wish.org | 617-367-9474
Help grant wishes for children with life-threatening illnesses!

The Guild of Saint Luke
Catholic Physicians Archdiocese of Boston
Learn how you can help engage moral & ethical issues facing healthcare

ANNUAL WHITE MASS & DINNER
Saturday, Oct. 15, 2022
Saint John's Seminary
Visit our website to become a member TODAY!
www.guildofstluke.org

Michael Devine Electrician
Thermal Imaging
40 FT. Bucket Truck
Maintenance Porgrams
Free Estimates
Commercial
Residential
License #36293E
508-944-0585

NOLAN INSURANCE AGENCY
Nolan Family Owned and Operated
Auto • Home • Boat • Jewelry
Umbrella • Business

9 Samoset St, Plymouth, MA
508-746-6099
www.nolan-insurance.com

GEORGIO'S PIZZA

WE DELIVER!
Rte. 58 & Main St. • Carver 508-866-3919
www.georgios-pizza.com 508-866-5051
Fax in orders: 508-866-2092

Wills • Trusts • Estates
Professional Estate Planning
ANTHONY F. PROVENZANO JR.
Attorney at Law
508-209-0600
Now in the Pinehills at
ONE VILLAGE GREEN NORTH, PLYMOUTH

Lobster Hut
SERVING THE FRESHEST SEA FOOD SINCE 1970
(508) 746-2270 • 25 Town Wharf, Plymouth
www.lobsterhutplymouth.com Open 11am-9pm

AD SPACE AVAILABLE
617-779-3771

D & E AUTO REPAIR
General Repair & Maintenance
All Repairs Guaranteed
84 Main St, Rte 58, Carver
(Across from Carver Elementary School)
Ed Piepiora • 508-866-5982

CARMEN'S Café Nicole
THE CAFÉ ON THE BAY
Breakfast & Lunch
Weekend Dinner Specials
Beer • Wine • Specialty Cocktails
Sun-Thurs: 7am-3:30pm Fri & Sat: 7am-8pm
114 Water St. Plymouth • (508) 747-4343

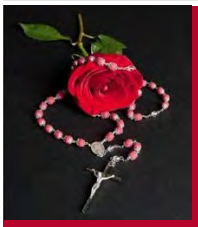

841 Main Street
Tewksbury, MA 01876
(978) 851-9103
Rosaries from Flowers
"Handmade from the Flowers of your Loved One"
www.rosariesfromflowers.com

clergytrust healthier priests, stronger communities.
Fr. Tom Nestor has served as pastor at the Collaborative Parishes of Resurrection and Saint Paul in Hingham for the past ten years, and previously served at St. Eulalia's in Winchester for 17 years. A Harvard graduate and native of West Roxbury, Fr. Nestor is known for fostering a sense of community wherever he goes.
donate at clergytrust.org – OR – SCAN HERE for Venmo, Google/Apple Pay, PayPal via Givebutter.

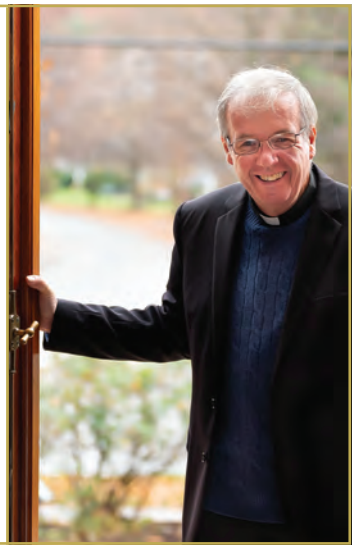

PLEASE PATRONIZE OUR SPONSORS
THEY MAKE THIS BULLETIN POSSIBLE

Memorial Ads Available
617-779-3771

TOGETHER TO SERVE YOU BETTER
RICK CLAYTON | McKay
R. CLAYTON HOME SERVICES, LLC.
Residential & Commercial Plumbing & Heating
Specializing in Hot Water Heating
(508) 224-6584 • www.mckayplumbingandheatingplymouth.com

AD SPACE AVAILABLE
617-779-3771

IF YOU LIVE ALONE
YOU NEED A MEDICAL ALERT
At HOME or AWAY
* GPS * Fall Alert * 24/7 * 365 Monitoring
Ambulance * Police * Fire * Family/Friends
MDMedAlert™
As Low As $19.95/month

No Contract • No Fees • Easy Setup • md-medalert.com CALL 800-890-8615

GPS Mobile Above

Bradford's Liquors
Tom & MaryAnne Heslin
230 Sandwich St., Plymouth, MA
(508) 746-1298 • www.bradfordsliquors.com

D & E AUTO REPAIR
General Repair & Maintenance
All Repairs Guaranteed
84 Main St, Rte 58, Carver
(Across from Carver Elementary School)
Ed Piepiora • 508-866-5982

SUPPORT LOCAL BUSINESS
When patronizing our Sponsors let them know you saw them in the Church Bulletin.

"God is Love"
1 John 4:8

All-American SEALCOAT
Residential | Commercial
Asphalt Maintenance
Free Estimates!
Call Matt (774) 520-7364

the Coastal Center
Mental Health Counseling for Children, Adolescents, Individuals and Families
Located conveniently across from St. Peter's Church
(781) 878-3670
www.thecoastalcenter.com

IF YOU LIVE ALONE
YOU NEED A MEDICAL ALERT
At HOME or AWAY
* GPS * Fall Alert * 24/7 * 365 Monitoring
Ambulance * Police * Fire * Family/Friends
MDMedAlert™
As Low As $19.95/month
No Contract • No Fees • Easy Setup • md-medalert.com
CALL 800-890-8615

GPS Mobile Above

MAKE-A-WISH
Massachusetts & Rhode Island
massri.wish.org | 617-367-9474
Help grant wishes for children with life-threatening illnesses!

Free Estimates
Commercial
Residential
License #36293E
Michael Devine
Electrician
Thermal Imaging
40 FT. Bucket Truck
Maintenance Porgrams
508-944-0585

NOLAN INSURANCE AGENCY
Nolan Family Owned and Operated
Auto • Home • Boat • Jewelry
Umbrella • Business

9 Samoset St, Plymouth, MA
508-746-6099
www.nolan-insurance.com

Wills • Trusts • Estates
Professional Estate Planning
ANTHONY F. PROVENZANO JR.
Attorney at Law
508-209-0600
Now in the Pinehills at
ONE VILLAGE GREEN NORTH, PLYMOUTH

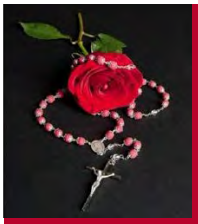

841 Main Street
Tewksbury, MA 01876
(978) 851-9103
Rosaries from Flowers
"Handmade from the Flowers of your Loved One"
www.rosariesfromflowers.com

AD SPACE AVAILABLE
617-779-3771

GEORGIO'S PIZZA

WE DELIVER!
Rte. 58 & Main St. • Carver 508-866-3919
www.georgios-pizza.com 508-866-5051
Fax in orders: 508-866-2092

BUYING OR SELLING? LET ME HELP!
Linda Levesque, *Realtor®*
TODAY REAL ESTATE
508.441.1428
llevesque@todayrealestate.com
www.lindalevesquesellshomes.com
MA Lic# 9528689

The *Guild of Saint Luke*
Catholic Physicians Archdiocese of Boston
Learn how you can help engage moral & ethical issues facing healthcare

ANNUAL WHITE MASS & DINNER
Saturday, Oct. 15, 2022
Saint John's Seminary
Visit our website to become a member TODAY!
www.guildofstluke.org

clergytrust healthier priests. stronger communities.

Fr. Tom Nestor has served as pastor at the Collaborative Parishes of Resurrection and Saint Paul in Hingham for the past ten years, and previously served at St. Eulalia's in Winchester for 17 years. A Harvard graduate and native of West Roxbury, Fr. Nestor is known for fostering a sense of community wherever he goes.

donate at clergytrust.org – OR – SCAN HERE for Venmo, Google/Apple Pay, PayPal via Givebutter.

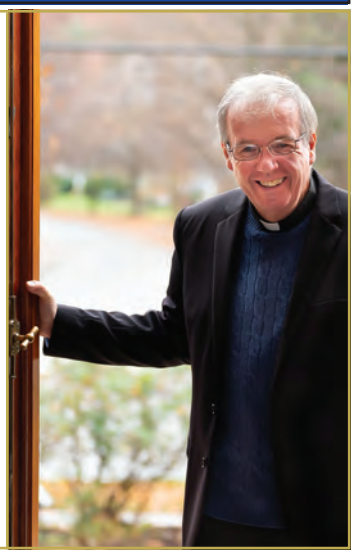

Call today and receive a
FREE SHOWER PACKAGE
PLUS $1600 OFF
SAFE STEP WALK-IN TUB
1-855-408-5943
With purchase of a new Safe Step Walk-In Tub. Not applicable with any previous walk-in tub purchase. Offer available while supplies last. No cash value. Must present offer at time of purchase. CSLB 1082165 NSCB 0082999 0083445

STAND OUT
Color Advertising
617-779-3771

TOGETHER TO SERVE YOU BETTER
RICK CLAYTON | McKay
R. CLAYTON HOME SERVICES, LLC.
Residential & Commercial *Plumbing & Heating*
Specializing in Hot Water Heating
(508) 224-6584 • www.mckayplumbingandheatingplymouth.com

Bradford's Liquors
Tom & MaryAnne Heslin
230 Sandwich St., Plymouth, MA
(508) 746-1298 • www.bradfordsliquors.com