St. Gregory the Great

Catholic Church & School

Iglesia San Gregorio Magno

Leading us closer to Christ — Guiando a acércanos más Cristo

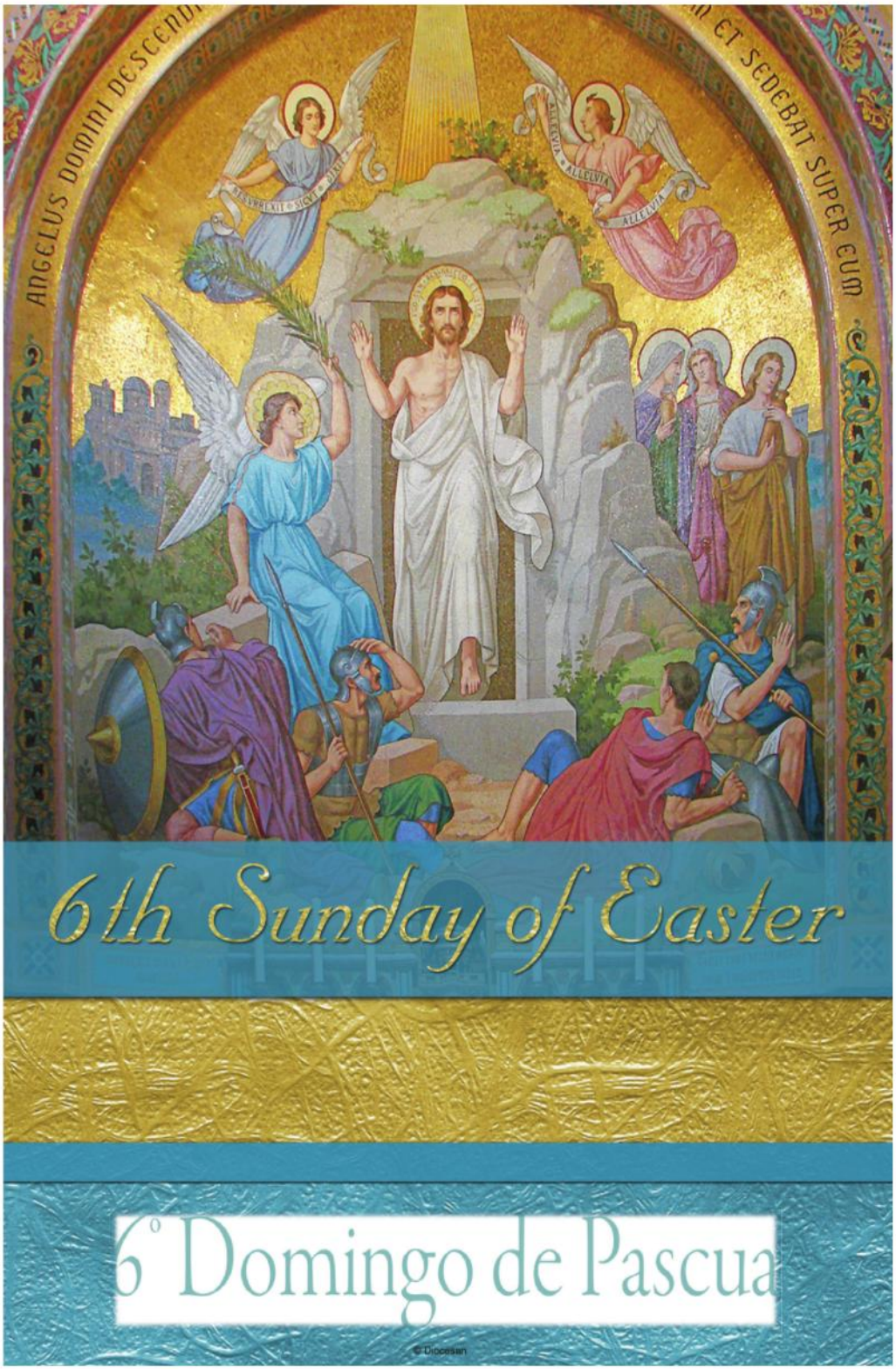

Weekend Mass Times

Saturday	5:30pm	Vigil Mass
Sunday	8:00am	Mass
	10:00am	Mass
	12:00pm	Misa (Sp.)

Daily Mass Times *–Chapel*

Monday - Friday: 8:15am

Wednesday Mass is held in the Church when our school is in session.

(*Thurs. are communion service)*

Confessions

4pm – 6pm Fridays *–Chapel*

Adoration Chapel

7am - 9pm Monday - Friday

(All Mass times, confessions & Adoration are subject to change due to Festive Days, Holidays, and Holy Days of Obligation.)

Parish Office

700 Dewhurst Road,
San Antonio, Texas 78213
Telephone: 210-342-5271
Fax:210-342-0542
www.stgregorys.net
saintgregsa@stgregorys.net

Office Hours

Monday - Friday
8:30am - 4:30pm
Closed for lunch 1pm-2pm
Closed Holidays & Holy Days

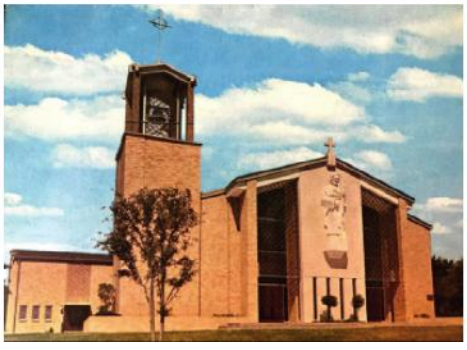

Mass Intentions / Intenciones

Monday May 15
94th Birthday of Henry Hannasch
Health of Lupita Alcala

Tuesday May 16
Birthday of Diana Uresti
Health of Joey & Julia Asher

Wednesday May 17
†Henry McCann

Thursday May 18
Preistly & Religious Vocations

Friday May 19
†Valente Moreno

Sat. Vigil May 20
†Salvador Martinez
†Margaret Stahl
†Anita Campa
†Johnny Campa
†Stella Martinez

Sunday May 21
8:00am
Sp. Int. for Fr. Abel Ruiz
Sp. Int. for Fr. Miguel Moreno
†Henry McCann

10:00am
Women of Faith
†Donna Lee Flores

12:00pm
Missa Propopulo
†Enrique De Hoyos

This Week

May 15 6pm School Council –Science Lab

May 16 6pm Legion de Maria –Mary's House

May 17 12pm Sewing Group –Mary's House
6pm YA Bible Study –Mtg. Rm. 2
6pm OLG General mtg–Mary's House

May 18 9:30am Legion of Mary –Mtg. Rm. 2
6pm SVDP Monthly –Mary's House
6:30pm RCIA –Mtg. Rm. 2

May 19 6:30pm Women's ACTS –Mary's H.

May 20 10am Brayden/Romero Wedding
10am Priestly Ordination of David Chacko at St. Mark the Evangelist

May 21 Holy Name Chicken & Sausage Plate after all Sunday Masses @ BBQ Pit
2pm Friends of Nano Mtg. –Mary's H.

Faith Formation | Formación de la Fe

Office Hours: Sunday – Thursday from 10:00 a.m. to 5:30 p.m.
Phone: 210-342-3826 / gloria.asilva@stgregorys.net
Sunday Classes from 11:30 a.m. – 1:00 p.m. (During School Year)

Congratulations Faith Formation students who received First Eucharist on April 30.

Josiah Aguilar, Eli Gonzales, Cailana Bermea, Mason Alcala, Angel Hernandez Alayna Carrasco, Avery Casas, Franco Rios, Marina Castilleja, Mason Castanon Emilio Rivera, Eveanna Garza, Naima Clay, Eythen Rivera, Monserrat Gonzalez, Jude Crouch, Itzae Munoz-Martinez, Angelica Martinez-Ramirez, Joaquin Rios Victor Romero Rivera, Estrella Martinez-Ramirez, Jonah Rodriguez, Oziel Zuniga-Calderon

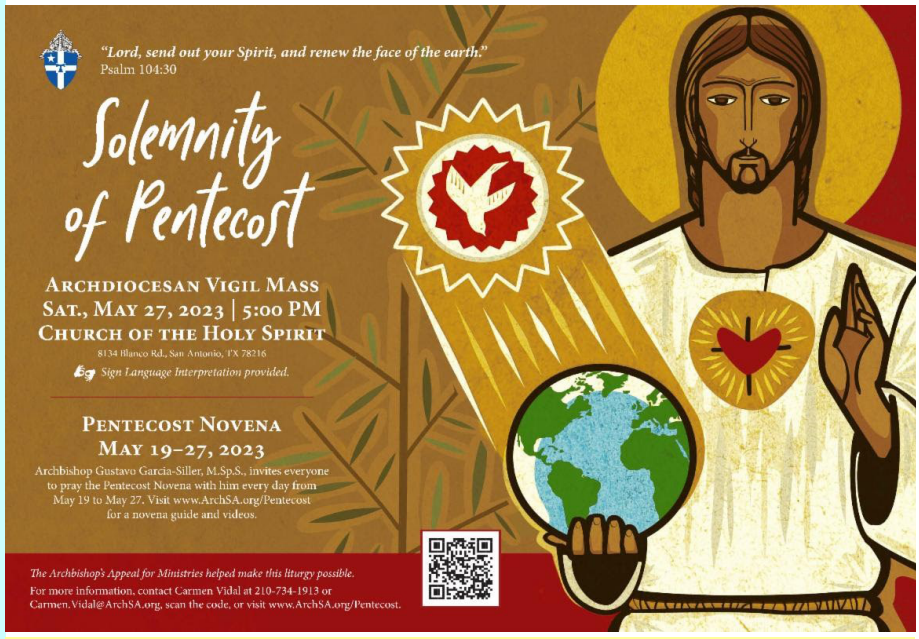

Stewardship /Corresponsabilidad

Weekend of May 7, 2023

Regular Collection	$8,554.00
Second Collection	$2,081.00

https://stgregorys.net/onlinegiving

View this bulletin online at www.DiscoverMass.com

St. Gregory the Great Altar Society Announcements

Save the Date

Christmas Arts and Craft Sale
November 17 and November 18

Silent Auction Items

Please TEXT Ana Loza at 210-340-3580 or email her at aoloza@yahoo.com if you would like to donate to the silent auction.

Christmas Ornaments

Come out to our sewing sessions on Wednesdays from 12 pm to 3 pm at Mary's House to help with hands and heart to make ornaments!

Next General Meeting:
June 12 at 6:30 pm
in the Parish Hall
Installation of Officers

TIME TO GO ALL IN!!
KICKAPOO CASINO TRIP

MAY 17, 2023 $50 EACH

Meet at St. Gregory's
Baseball Field Parking Lot
Bus Leaves at 7:00 AM

CONTACT INFO:
Alex Alarcon: 210-842-3617
or
David Fuentes: 210-364-0995

Hosted by Knights of Columbus Council 4140

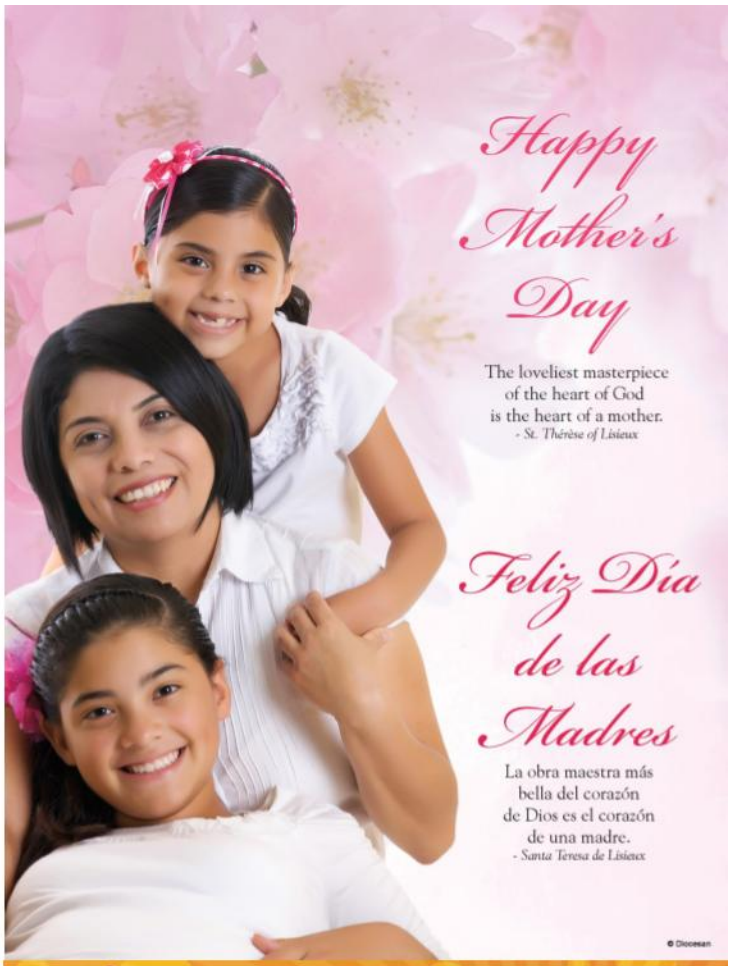

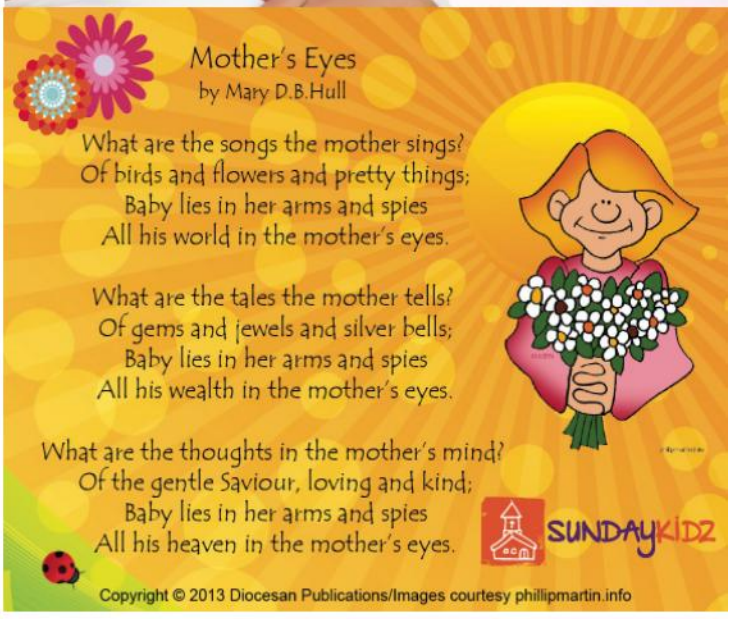

The Archdiocese of San Antonio is unconditionally committed to the protection of children, youth and vulnerable populations within our community. To report violations against the Code of Conduct contact the **Archdiocesan Misconduct Hotline, 844-709-1169 or online at http://archsa.ethicspoint.com**

BULLETIN DEADLINES !!!

Please submit all bulletin announcements on ***Sunday by 5pm*** for inclusion in the following **Sunday's** bulletin. Submissions should be in electronic format and emailed to

bulletin.news@stgregorys.net

****Deadline subject to change on special holidays.*

Diocesan is proud to now be printing

St. Gregory's Sunday Bulletin

You are invited to help support our Parish!

For opportunities to advertise, please call 800-997-4986

LEAGO PLUMBING
Drain Cleaning Repairs
Commercial & Residential
210-340-6150

TREE CARE
Licensed and Insured
Thomas Espinoza
210.846.3004
ST. GREGORY PARISHIONER

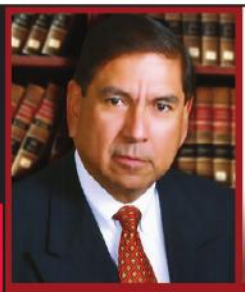
Joe A Gamez
Attorney 40 Years Trial Experience
Former State Representative
And Former County Attorney

Car Wreck And 18 Wheeler Accidents & Injury
Injured? We can Help!
www.GamezInjuryLawyers.com
(Principle Office San Antonio)

Seton Home
Catholic Charities
Archdiocese of San Antonio, Inc.
St. PJ's Children's Home
WE ARE HIRING
Make a difference in the life of another when you join our team
www.ccaosa.org/employment

MARIA BONITA
MEXICAN RESTAURANT & CANTINA
Open Sunday, come visit us after church!
Buy one get one FREE
breakfast or lunch entree
Bring Bulletin in to Redeem Offer
Breakfast Taco Combo $2.99
Lunch Specials $8.99
Happy Hour -
Mon. to Fri. 2pm-6pm
Drive-Thru
(210) 332-5504
350 Northaven Drive
San Antonio, Texas 78229
www.MariaBonitaTX.com
*Can not be combined with other offers.
Limit one per person per visit. Valid until 11/1/2022

Injury Lawyers
- 18 Wheeler
- Commercial Vehicles
- Car Accidents
- Oil Field Injuries
- Rental Car Assistance
- Medical Bill Assistance
- All Insurance Claims

PHONES ANSWERED 24 HRS!
Emergency Same Day Appointments
210-736-4040
Main Office: 1119 Fresno
San Antonio, Texas 78201
www.JoeGamezLaw.com

The Angelus Funeral Home
A Catholic Institution
Pre-Need Planning Available
John F. Delgado and Family
210.227.1461
1119 N. St. Mary's Street
San Antonio, TX 78215
www.theangelusfuneralhome.com

GILLETTE Air Conditioning & Heating
Commercial • Residential • Industrial • Boilers
We Service All Central Systems
TACLA #763C *Since 1959* (210) 735-9235
"Don't Forget to Change Your Filters"

EWTN.COM/RADIO
EWTN
Global Catholic Radio

Get this bulletin emailed to you every week.
Simply go to
www.DM.CHURCH/5742
...or scan
DISCOVERMASS

catholicmatch®
Texas

CatholicMatch.com/myTX