ST. PAUL THE APOSTLE CATHOLIC CHURCH

Archdiocese of Galveston- Houston

Clergy | *Clero*
Fr. Wencil Pavlovsky, Pastor
Deacon Scott Daniel
Deacon Arturo Monterrubio
Deacon Servando Rojas
Deacon Tom Spicer

Office Hours | *Horarios de Oficina*
Monday -Thursday | 8:00 AM - 5: 00 PM
Friday | 8:00 AM - 4:00 PM

Baptism | *Bautizos — 7 PM*
Interviews are 1st Tuesday of the month
Entrevistas cada 1er martes del mes

Marriage | *Matrimonio — 7 PM*
Intro Session every 4th Tuesday of the month
Sesión Introductoria cada 4to martes del mes

Mass Times | *Horarios de Misa*

Mass in English
Tuesday — Friday | 8:30 AM
Saturday Vigil | 5:00 PM
Sunday | 9:00 AM & 5:00 PM

Misa en Español

Jueves | 7:00 PM
Sábado Vigilia | 7:00 PM
Domingo | 12:00 PM

Reconciliation | *Reconciliación*
Tuesday & Thursday | 5:30-6:30 PM
Martes y Jueves | 5:30-6:30 PM

Eucharistic Adoration
Continuously in the Chapel
6:00 PM Sunday – 9:00 AM Saturday

Adoración Eucarística
Perpetuamente en la capilla
Domingo, 6 PM — Sabado, 9 AM

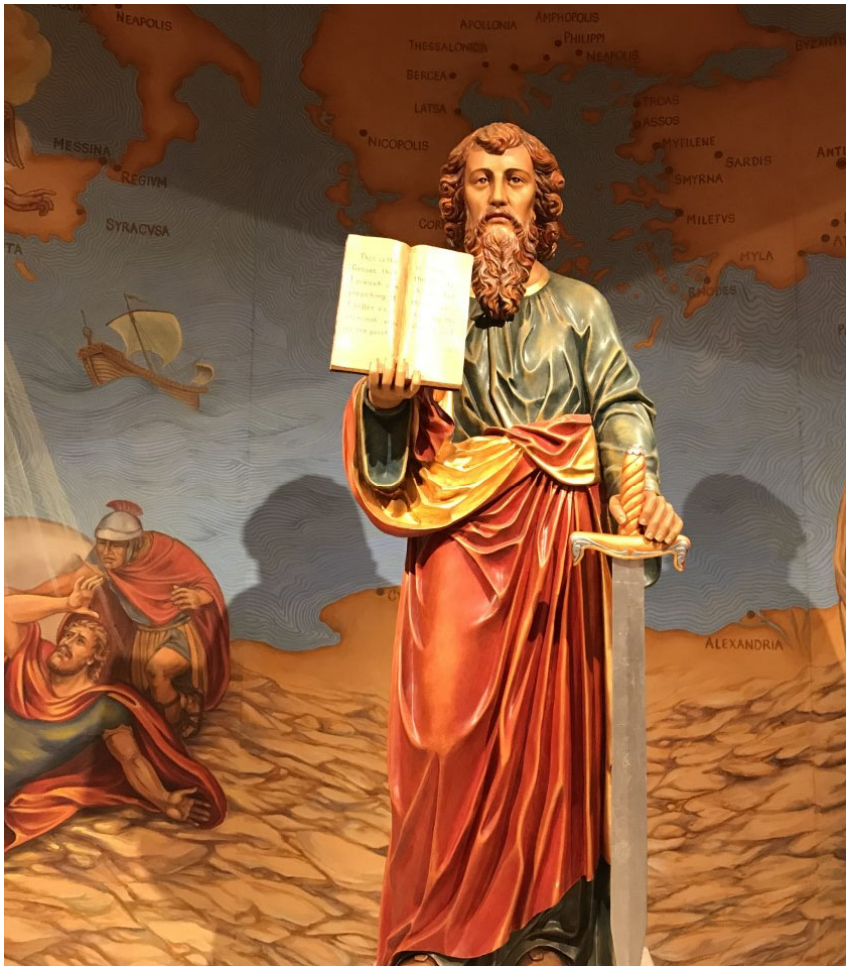

OUR PARISH MISSION

Though diverse in many ways, we are united in glorifying Christ and being of service to our brothers and sisters. Embracing the Holy Spirit, we are drawn more deeply into the love of the family.

NUESTRA MISIÓN PARROQUIAL

Distintos de muchas formas, estamos unidos glorificando a Cristo y sirviendo a nuestros hermanos y hermanas. Recibimos con los brazos abiertos al Espíritu Santo, conforme nos lleva más profundamente al amor de la familia.

Staff Directory

281-333-3891

Clergy			
Fr. Wencil C. Pavlovsky	Pastor	wpavlovsky@stpaulcatholic.org	Ext. 325
Scott Daniel	Deacon	sdaniel@stpaulcatholic.org	Ext. 328
Arturo Monterrubio	Deacon	amonterrubio@stpaulcatholic.org	Ext. 328
Servando Rojas	Deacon	srojas@stpaulcatholic.org	Ext. 328
Tom Spicer	Deacon	tspicer@stpaulcatholic.org	Ext. 328
Administrative Staff			
Maria Conner	Business Manager	mconner@stpaulcatholic.org	Ext. 330
Rosario Horta	Welcome Center	rhortademunoz@stpaulcatholic.org	Ext. 300
Guadalupe Martinez	Officer Coordinator	lgonzalez@stpaulcatholic.org	Ext. 323
Alex Pabon	Facility | Maintenance	apabon@stpaulcatholic.org	Ext. 343
Wendy Salas	Bookkeeper	wsalas@stpaulcatholic.org	Ext. 341
Early Childhood Program			
Sheri Zombory	Director	szombory@stpaulcatholic.org	Ext. 340
Pastoral Staff			
Marisol Rojas	CCE Programs	mrojas@stpaulcatholic.org	Ext. 339
Kathy Giannini	Liturgy& Music	kgiannini@stpaulcatholic.org	Ext. 333
Beto Puebla	Youth Programs	bpuebla@stpaulcatholic.org	Ext. 321
Benito Pereira	Pastoral Assistant	bpereira@stpaulcatholic.org	Ext. 301

Eucharistic Adoration

Sign up & spend an hour with Jesus!

Loret McMahon
832-221-2133
loret.mcmahon@comcast.net

Adoración Eucarística

Inscríbete para una hora con Jesús!

Norma Adame
713-253-1653
norma.adame2002@gmail.com

Mario Enríquez
832-250-6919
marioloveslinda70@gmail.com

Pastoral Council *pastoralcouncil@stpaulcatholic.org*

The Pastoral Council ***meets every 2nd Tuesday of the month*** and is a representative body of the faithful, whose focus is on the parish community and fostering the mission of the Church. It is presided over by the Pastor, with members assisting in a consultative basis to represent the interests & spiritual well-being of the parish. ***Meetings are open to parishioners.***

Members

Robin Aguilar Karen Chappell Andry Delhomme Arlene Finch
Luisa Rivera Lori Kukla Mallory Jennings Kathy McClain
Fr. Wencil Pavlovsky Isaiah Ogedegbe Isis Rendon Jessica Ruiz

Finance Council *financecouncil@stpaulcatholic.org*

The Finance Council assists the pastor in a consultative role with administration of parish goods, encouraging support of Archdiocesan stewardship programs for time, talent and treasure.

Members

Fr. Wencil Pavlovsky Chima Akanwa **Maria Conner** Jesus Adame
Cynthia Lopez Esperanza Monterrubio Kathy Tamer Diana Tran

St. Vincent de Paul

SVDP

Food Pantry

Ayuda de Comida

Wednesday | miércoles 9 AM – 11 AM
Thursday | jueves 6 PM – 8 PM

Fresh Food Fairs

Feria de Comida Fresca

1st & 3rd Saturday @ 8 AM
1er y 3er sábado a las 8 AM
Volunteer/Voluntarios @
https://www.stpaulcatholic.org/svdp

Financial Assistance

Ayuda Financiera

281-333-2509
Call & leave a detailed message
Llame y deje mensaje con sus detalles

Gabriel Project

Pregnant ? Need help?
¿Embarazada?
¿Necesitas ayuda?
713-225-5826

Prayer List

Ed Skeeters
Claire Bercier
Bill and Mary Anne Paravano
Evie Mach
Carol Osbourne
Jane Koziol
Mary Sue Anton
Robert Monast
Isis Rubido
I.M. , A.M. & S.M
David Young
Eilene Kenney
Harald Langer & Family
Abbie Risteen
Khilsey Medrano
Mary Cooper
Malcolm Himel
Chase Hernandez

Thirtieth Sunday in Ordinary Time
October 23, 2022

"All who humble themselves will be exalted." Is humble service as a priest, deacon or in the consecrated life your path of holiness and eternal glory in Christ? Contact the Vocation Office at 713-652-8239 or email: vocations@archgh.org

Trigésimo Domingo del Tiempo Ordinario - 23 de Octubre de 2022

"Todos los que se humillan serán exaltados." ¿Es el humilde servicio como sacerdote, diácono o en la vida consagrada tu camino de santidad y gloria eterna en Cristo?Comuníquese con la Oficina de Vocaciones al 713-652-8239 o envíe un correo electrónico a: vocations@archgh.org

MASS INTENTIONS
LECTURAS E INTENCIONES

Sunday (Sir 35:12-14, 16-18, 2Tim 4:6-8, 16-18, Lk 18:9-14 [150])
9:00 AM *FOR THE PEOPLE OF THE PARISH*
12:00 PM *†Maria Del Rosario Reyes,*
†Maria Mercedes Reyes
5:00 PM NO MASS
Monday (Eph 4:32, 5:8, Lk 13:10-17[479])
NO MASS
Tuesday (Eph 5:21-33, Lk 13:18-21 [480])
8:30 AM *†Rani Martinez, †Judy Hemmen,*
†Hellmuth Kolb
Wednesday (Eph 6:1-9, Lk 13:22-30 [481])
8:30 AM *†Eunice & Horace O'Quinn, †Vincent Mass,*
†Pavo Marinovic
Thursday (Eph 6:10-20, Lk 13:31-35 [482])
8:30 AM *†Juana Vogl Damiani,†Carla Anderson Damiani,*
† Paul Anderson Damiani
7:00 PM
Friday (Eph 2:19-22, Lk 6:12-16 [666])
8:30 AM *Malou Phillips (B-Day),*
Rague Renee Hernandez,
For the people of Haiti
Saturday (Phil 1:18b-26, Lk 14:1, 7-11 [484])
Vigil Mass (Wis 11:22, 12-2, 2 Thes 1:11-2:2, Lk 19:1-10 [153])
5:00 PM *†Father James Moylou, †James Michael,*
Anna & Baby Gardner
7:00 PM

There is ***NO*** 5 PM Mass on Sunday,
October 23rd.

NO hay Misa de 5 PM el Domingo,
23 de octubre

OCTOBER CONTRIBUTIONS
CONTRIBUCIONES DE OCTUBRE

Monthly Expenses (Includes Building Principal) *Gastos mensuales (Incluye principal y hipoteca)*	$342,677
Received *Recibido*	$181,790
Still Need *Aun Necesitamos*	$160,887
SVdP	$3,751
DSF ($136,500 Annual Goal) *DSF ($136,5000 Objectivo Annual)*	$82,152

Giving just got easier!

Text to give by texting 281-248-8250 or by visiting www.faithdirect.net or call 1-800-507-8757 to sign up for online giving St. Paul the Apostle's Church is Code TX596.

Visite www.faithdirect.net o llame al 1-800-507-8757 para registrarse. Para donar en línea Código de Iglesia de San Pablo Apóstol es TX596.

Thank you to all parishioners contributing to DSF. Your donations help us reach out and provide assistance and services to our community brothers and sisters throughout the archdiocese. I ask those of you who have not participated in this year's DSF to please consider joining others to provide this assistance beyond our parish walls and to help our parish meet its annual goal. As a reminder, any amount we are short at calendar year end of the assigned parish goal we must pay from our parish and ministry oper-

Gracias a todos los feligreses que contribuyen a DSF. Sus donaciones nos ayudan a acercarnos y brindar asistencia servicios a nuestros hermanos y hermanas de la comunidad en toda la arquidiócesis. Les pido a aquellos de ustedes que no han participado en el DSF de este año que consideren unirse a otros para brindar esta asistencia más allá de los muros de nuestra parroquia y ayudar a nuestra parroquia a alcanzar su meta anual. Como recordatorio, cualquier cantidad que nos falte al final del año, de la meta parroquial asignada debemos pagarla de los

Thank you to the many people who has generously donated to the Live & Silent Auction.

Gracias a todos ustedes que generosamente han dado donaciones para nuestra subasta en vivo y silenciosa

Thank you Sponsors!
Gracias Patrocinadores

Bronze Sponsors

Arlene & Chan Finch
Mary Ann Curtis-Prescott
Richard/Eleanor Place
Dr. Piyuse Das Clear Lake Dental Care
Peter Gaertner
Ryan Nygaard
El Dorado Mexican Restaurant – Marta Miranda
Las Anitas Restaurant – Carlos Zuñiga
Ed & Kathy Skeeters
Ron Crowder
Tammi Peck-Samman
Ray's Italian Kitchen
Anonymous
R.B. Hash Roofing & Waterproofing
Robert P. Blanchard
Theresa Sullivan
SVDP
Erika & Harald Langer
Julie & James Harris

Silver Sponsors

Tom Kilberg
TX Marine Boat Sales –Lisa Crawford
Kathy and Jodie McClain
Anonymous
Fran McGaha
Chris, Liz & Jacob Miller
Clear lake Integrative Medicine
Lollie & Rudy Lopez

Gold Sponsors

Anonymous
Vincent Berend
Anonymous

Platinum Sponsors

Ann Thomas, CPA PC
Anonymous
Tom and Katie Spicer
Jesus & Norma Adame
Anonymous
Adame Auto Center
Straight Line Industrial Services

Last Chance to buy Raffle Tickets

There is still time to buy your raffle tickets! Scan the QR code to buy your tickets online.

Ultima Oportunidad para comprar Boletos de Rifa

¡Aún estás a tiempo de comprar tus boletos para la rifa! Escanea el código QR para comprar tus entradas en linea.

A Big THANK YOU! 2022

ANN THOMAS, CPA, P.C.

281-333-3848

1120 Nasa Pkw Ste 108
Houston, TX 77058

We are deeply grateful for your generosity!!

A Big THANK YOU! 2022

EL DORADO

We are deeply grateful for your generosity!!

Location of League city
1940 W League City Pkwy Suite #200,
League City, TX 77573
281) 724-0971

Location of Clear Lake.
1962 El Dorado Blvd,
Houston, TX 77062
(281) 461-6158

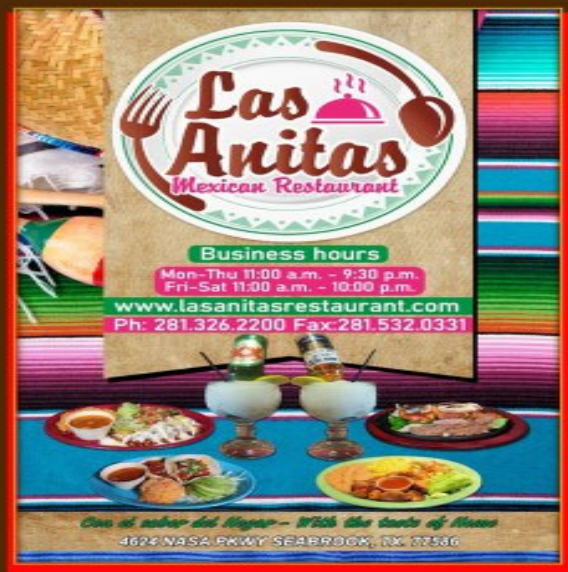

A Big THANK YOU!

Every Tuesday kids under 12 years eat free if you buy an adult entree

Todos Los Martes en la compra de un platillo de adulto Los Niños menores de 12 años comen Gratis

10% DESCUENTO

Mention Out Of This work Festival to get a 10% discount (excludes alcoholic beverages)

WE DELIVE 281-326-2200

We are deeply grateful for your generosity!!

Clear Lake
Dental Care & Implant Center

We Are A One-Stop Shop

We offer a wide variety of services including preventive care, regular checkups, teeth cleaning, gum disease treatment, complete smile makeovers (including teeth whitening, veneers, tooth-colored restorations, and Invisalign), full-mouth rehabilitation, and implant dentistry. All procedures are performed under one roof – no need to see different specialists!

SCHEDULE YOUR VISIT
(832)-479-4676

Emergency Dentistry At Clear Lake Dental Care

Dental emergencies such as a lost filling, broken teeth, and a severe toothache should get immediate treatment. We know that emergencies happen, and if you are in Webster, TX, or the surrounding areas, please call Clear Lake Dental Care immediately if you are suffering from:

Thank you for your generous donation to the community being served by St. Paul the Apostle !

Find Sunday Readings :
https://bible.usccb.org/bible/readings/102322.cfm
LUKE 18:9-14

Reading closely
1. Who is being contrasted? What do you know about them?
2. Imagine you're the Pharisee.
    a. Why do you go to the temple?
    b. Where in the temple area do you go?
    c. How comfortable are you?
    d. Do you stand, sit, or kneel?
    e. What do you say?
    f. How would you describe your relationship with God?
    g. Why do you notice those around you?
3. Imagine you're the tax collector.
    A. Why do you go to the temple?
    b. Where in the temple area do you go?
    c. How comfortable are you?
    d. Do you stand, sit, or kneel?
    e. How would you describe your relationship with God?
    f. Do you notice anyone around you?
4. What are differences between the two men?
5. Whose prayer does God hear? Why?
6. How does God exalt people?
7. How does God humble people?
8. How might people have reacted to this story?
Living the word
9. How are you like the Pharisee?
10. How are you like the tax collector?
11. Do you think you have to earn God's love?
12. Do people have to earn your love?
13.Are there ways you try to hide from God?

Pharisees Pharisees were Jewish men who tried to uphold their religious tradition at a time when it was hard to do so. Their name most likely means "separated ones." Some
Pharisees avoided interacting with people whom they
regarded as grave sinners.

In our Gospels Jesus often argues with the Pharisees and challenges them to look at God, people, and the law
differently.

Tax collectors People didn't like tax collectors 2,000 years ago any more than they do today. Back then, however, tax collectors didn't get paid. In order to make a living, they forced people to pay more than the amount of taxes they actually owed. The tax agents then kept the extra money. Whether or not all tax collectors were in fact greedy, nearly everyone seems to have thought they were. People
especially hated the ones who collected taxes for Rome, the nation that controlled Israel.

Unlike the Pharisee, the tax collector looks entirely inward. He focuses on his flaws and failures. He lowers his gaze and beats his breast, a gesture that signifies repentance. With a short and simple prayer he confesses his need for God.

True righteousness God alone makes people righteous. God alone brings people into a life-giving relationship with him. The tax collector knows that he can't do anything to justify himself, so he simply calls upon God for mercy. The Pharisee seems to have forgotten this. If we condemn the Pharisee, however, then we make the same mistake he did. healing, etc. Even though this passage promises that God will quickly respond to our prayers, the parable allows us to express our frustration and sadness that things are slow to change.

A sign of faith The question that remains is whether we'll keep praying despite our pain, confusion, and doubt. For St. Luke, prayer is a sign of faith. If someone doesn't pray much or at all, then that person must have little or no faith. People demonstrate their faith through frequent and heartfelt
prayer.

Encuentra las lecturas del domingo :
https://bible.usccb.org/bible/readings/102322.cfm
LUCAS 18:9-14

Leyendo con atención
1). ¿Quién está siendo contrastado? ¿Qué sabes de ellos?
2). Imagina que eres el fariseo.
    a. ¿Por qué vas al templo?
    b. ¿A dónde vas en el área del templo?
    C. ¿Qué tan cómodo estás?
    D. ¿Te paras, te sientas o te arrodillas?
    E. ¿Qué dices?
    F. ¿Cómo describirías tu relación con Dios?
    g. ¿Por qué notas a los que te rodean?
3). Imagina que eres el recaudador de impuestos.
    A. ¿Por qué vas al templo?
    B. ¿A dónde vas en el área del templo?
    C. Que tan cómodo eres?
    D. ¿Te paras, te sientas o te arrodillas?
    E. ¿Cómo describirías tu relación con Dios?
    F. ¿Notas a alguien a tu alrededor?
4). ¿Cuáles son las diferencias entre los dos hombres?
5). ¿De quién es la oración que Dios escucha? ¿Por qué?
6). ¿Cómo exalta Dios a las personas?
7). ¿Cómo humilla Dios a la gente?
8). ¿Cómo podría la gente haber reaccionado a esta historia?
Vivir la palabra
9). ¿Cómo eres como el fariseo?
10). ¿Cómo eres como el recaudador de impuestos?
11). ¿Crees que tienes que ganar el amor de Dios?
12). ¿La gente tiene que ganarse tu amor?
13).¿Hay formas de tratar de esconderte de Dios?

Fariseos Los fariseos eran hombres judíos que intentaron mantener su tradición religiosa en un momento en que era difícil hacerlo. Su nombre probablemente significa
" separados. " Algunos los fariseos evitaban interactuar con personas a quienes considerados como pecadores graves.

En nuestros Evangelios, Jesús a menudo discute con los fariseos y los desafía a mirar a Dios, a las personas y a la ley
diferente.

recaudadores de impuestos A la gente no le gustaban los recaudadores de impuestos hace 2.000 años más de lo que lo hacen hoy. En aquel entonces, sin embargo, a los
recaudadores de impuestos no se les pagaba. Para ganarse la vida, obligaron a las personas a pagar más de la cantidad de impuestos que realmente debían. Los agentes fiscales luego se quedaron con el dinero extra. Si todos los recaudadores de
impuestos eran codiciosos o no, casi todos parecen haber
pensado que lo eran. Personas odiaba especialmente a los que recaudaban impuestos para Roma, la nación que controlaba a Israel. A diferencia del fariseo, el recaudador de impuestos se ve completamente hacia adentro. Se centra en sus defectos y
fracasos. Baja la mirada y se golpea el pecho, un gesto que
significa arrepentimiento. Con una oración breve y simple,
confiesa su necesidad de Dios. Justicia verdadera Solo Dios hace a las personas justas. Solo Dios trae a las personas a la vida - dando relación con él. El recaudador de impuestos sabe que no puede hacer nada para justificarse, por lo que simplemente llama a Dios a la misericordia. El fariseo parece haber olvidado esto. Sin embargo, si condenamos al fariseo, cometemos el mismo error que él.

St. Paul the Apostle Knight's News
www.stpaulcatholic.org/knights-of-columbus Like us on facebook.com/ kofc6234

Join the Knights of Columbus; contact
A.J. Delhomme 713-254-1888
Join us in Serving God, Church, and Community
Únete a los caballeros de Colon, comunícate con
A.J. Delhomme al 713-254-1888
Ayúdanos a servirle a Dios, a nuestra Iglesia,
y a la comunidad.

A New Option to Joining Knights of Columbus Are you considering joining the Knights of Columbus but do not have the time due to family or work concerns? You might consider joining the Knights of Columbus Online Membership at www.kofc.org, To learn more about the Knights of Columbus go to, https://info.kofc.org/us.htmlra

Una nueva opcion para unirte a los caballeros de Colon. ¿Estas considerando unirte a los caballeros de colon, pero no tienes tiempo debido a tus compromisos familiares y el trabajo? Tal vez puedas considerar la membresía en línea para los Caballeros de Colon visita www.kofc.org para obtener más información acerca de los caballeros de Colon visita, https://info.kofc.org/us.htmlra

Memorial slated – A Memorial Mass, Prayer Service and Celebration of Life for our fallen Knights will be celebrated at 5 p.m. on Saturday, Nov. 12 at St. Paul the Apostle Catholic Church. A dinner will follow in Beck Hall. Widows of deceased Knights are free. Meals for small children are free. Additional guests are $15. Please RSVP to Mark Evangelista, 713-304-1068 or vange61@gmail.com

Council earns honor – The Knights of Columbus Council 6234 were awarded the Star Council Award for reaching 550 percent of its membership goal for the year 2021-2022. Thanks to the leadership of Past Grand Knight Demetrio "Tony" Quezada. Kudos also to A.J. Delhomme, Juan Carlos Nunez. Retired District Deputy Jerry Moch and current District Deputy Joe Kramer presented the award. The Council also earned the Contest of Champions for its net gain of members of 44.

Faith Formation program

No CCE classes Wednesday, October 26. The Solemnity of All Saints is on November 1st which, is a holy day of obligation. This means that we are to treat this day like a Sunday obligation and attend Mass.

Next CCE class will be
Wednesday, November 2.

Programa de Formación en la Fe

Recuerde que el próximo miércoles, 26 de octubre, no tendremos clases. El 1º de noviembre celebramos La Solemnidad de Todos los Santos y es un día de precepto, esto significa que este día es obligación asistir a Misa.

Nuestra próxima clase será el
miércoles 2 de noviembre.

What's the BIG IDEA?

In the Faith Formation program, we will begin Unit 2. The theme is: How can I know and love Jesus Christ? Your child will be learning how praying, going to Mass and the Sacraments will help us to love and to increase our faith in Jesus Christ.

¿Cuál es la GRAN IDEA?

En el programa de Formación en la fe, iniciaremos la Unidad 2 cuyo tema es ¿Como puedo conocer y amar a Jesucristo? Su hijo estará aprendiendo como el rezar, el ir a Misa y los Sacramentos nos ayudan a conocer más y a crecer en nuestra fe en Cristo Jesús.

YDISCIPLE

Highschool Faith Formation - YDisciple
Monday 7:00pm – 8:30pm

Formación en la Fe para Preparatoria-YDisciple
Lunes 7:00pm – 8:30pm
Formación de fe para Secundaria- YDisciple
miércoles *6:30– 7:45pm*

St. Paul Early Childhood Program

Seeing Children Through the Eyes of God

ECP receives its 3rd installment of the Texas Child Care Relief funds!!

We are SO blessed to have been approved for these funds which have enabled the repairs and updates to our Early Childhood Program and the classroom wing of the facilities. This week we received the third installment of the grant. Come by and check out our great, improved and refreshed ECP wing and playground!! God does indeed have our program, our parish and our little angels in the warm palm of His hand!

Estamos MUY bendecidos de haber sido aprobados para estos fondos que han permitido las reparaciones y actualizaciones de nuestro Programa de Primera Infancia y de las instalaciones. Esta semana recibimos la tercera entrega de la beca. ¡Visítenos y vea nuestro excelente, mejorado y renovado área de juegos afuera de ECP! ¡Dios ciertamente tiene nuestro programa, nuestra parroquia y nuestros angelitos en la palma de Su mano!

Bus Trip to Nutcracker Market

Bus Trip to the Nutcracker Market at NRG Center in Houston - Friday, Nov 11, 2022. Meet at St. Bernadette Catholic Church, 15500 El Camino Real at 8:30 am and return at 4pm. Men and women 55 yrs. of age or older are welcome and younger disabled men and women with caregiver. Cost is $27 includes bus and entrance fee to NRG, parking of bus and driver's lunch. Sponsored by Bay Area Deanery Council of Catholic Women. For more info or to RSVP by Oct 27 @ 713-254-2815 or sbalfour2009@gmail.com. We will arrive aboard 9:45am and will be boarding the bus back around 3pm.

Catholic Considerations for Our Earthly Passing

Read the full version at respectlifeprogram.org/end-of-life-considerations.

We prepare for eternal life by choosing to love and follow God. Our journey with Christ includes equipping our consciences to make morally good judgments at the end of life. While no summary can substitute for thorough catechesis, one thing is clear: we are entrusted by God with the gift of life. This obliges us to make use of appropriate, effective medical care. The Church affirms the inviolable dignity of every person, regardless of the duration or extent of the person's incapacity. Nothing diminishes the sanctity of a person's life, or the obligation to protect and care for it. Those who are sick should not be alone, and, even after death, accompaniment continues by praying for those who have passed.

We are entrusted by God with the gift of life.

This is a summary of a USCCB Respect Life Program article by the same name and is reprinted with permission. © 2019, USCCB, Washington, D.C. All rights reserved.

iStock.com/nevodka

Consideraciones católicas para nuestra partida a la otra vida

Lee la versión completa en bit.ly/consideraciones-partida-otravida.

Nos preparamos para la vida eterna escogiendo amar y seguir a Dios. Nuestro camino con Cristo incluye preparar nuestra conciencia para hacer juicios moralmente buenos al final de la vida. Si bien ningún resumen sustituye una catequesis profunda, una cosa está clara: Dios nos ha confiado el don de la vida. Esto nos obliga a buscar atención médica adecuada y eficaz. La Iglesia afirma la dignidad inviolable de toda persona, independientemente de la duración o extensión de la incapacidad de la persona. Nada disminuye la santidad de la vida de una persona, ni la obligación de protegerla y cuidarla. Los enfermos no deben estar solos, e, incluso después de la muerte, el acompañamiento continúa, rezando por los que han fallecido.

Dios nos ha confiado el don de la vida.

Este es un resumen de un artículo del Programa Respetemos la Vida de la USCCB con el mismo nombre, y se reproduce con permiso. © 2019, USCCB, Washington, D.C. Todos los derechos reservados.

iStock.com/nevodka

St. Paul's Gabriel Project

St. Paul the Apostle Gabriel Project is a parish-based apostolate which aids women experiencing difficulties during pregnancy and through the infant's first year of life. In addition to referrals to organizations which offer medical, health and subsistence assistance, Gabriel Project volunteers may help the mother and infant get to resource appointments and with needs of personal care items, clothing, infant care supplies and nourishment. The project operates 100% funded by donations and staffed by volunteers.

Over the past year, the Gabriel Project has been growing and continues to grow which allows us the privilege to help so many mothers in need and witness the miracle of life in every little baby being born within this wonderful ministry!

Most Recently, in recognition, and to support continuation, ***St. Paul's Gabriel Project has been awarded the Kathleen Cailloux Family Foundation Grant!*** *We are so blessed and grateful!*

Not just that, mid-summer we also ***received a donation through the Eagle Scout project carried out by Cameron Culling.****This wonderful young man chose to collect donations for moms and distribute them around neighboring parishes.*

God, in his abundant love and mercy, allows us to continue serving through the donations provided, often at the time when we need them most, by the caring hearts of our parishioners, wonderful organizations like the Kathleen Cailloux Family Foundation and wonderful individuals like Cameron Culling who generously support the Gabriel Project mission.

From the bottoms of our hearts, thank you!

Proyecto Gabriel de St. Paul

El Proyecto San Pablo Apóstol Gabriel es un apostolado parroquial que ayuda a las mujeres que experimentan dificultades durante el embarazo y durante el primer año de vida del bebé. Además de las referencias a organizaciones que ofrecen asistencia médica, de salud y de subsistencia, los voluntarios del Proyecto Gabriel pueden ayudar a la madre y al bebé a llegar a las citas de recursos y con las necesidades de artículos de cuidado personal, ropa, cualquier cosa para el cuidado del bebé y alimentación. El proyecto opera 100% financiado por donaciones y atendido por voluntarios.

¡Durante el año pasado, el Proyecto Gabriel ha estado creciendo y continúa creciendo. Nos permite el privilegio de ayudar a tantas madres necesitadas y ser testigos del milagro de la vida en cada pequeño bebé que nace dentro de este maravilloso ministerio!

¡Recientemente, en reconocimiento y para apoyar la continuación, ***el Proyecto Gabriel de St. Paul ha recibido la beca de la Fundación de la Familia Kathleen Cailloux!*** ¡Estamos muy bendecidos y agradecidos!

No solo eso, a mediados del verano ***también recibimos una donación a través del proyecto Eagle Scout llevado a cabo por Cameron Culling.*** Este maravilloso joven eligió colocar donaciones para las mamás y distribuirlas en las parroquias vecinas.

Dios, en su abundante amor y misericordia, nos permite continuar sirviendo a través de las donaciones proporcionadas, especialmente en el momento en que más las necesitamos, por los corazones de nuestros feligreses, organizaciones maravillosas como la Kathleen Cailloux Family Foundation y personas maravillosas como Cameron Culling que generosamente apoyan la misión del Proyecto Gabriel.

Desde el fondo de nuestros corazones, gracias!

WHY ADVERTISE IN YOUR LOCAL CHURCH BULLETIN?

GREAT COVERAGE - 97% of all households attending church take at least one church bulletin home every Sunday.
GREAT VALUE - 70% of all households are aware of and look at the advertising in the church bulletin and 68% of households surveyed when making a choice between businesses are inclined to choose the one who advertised in the church bulletin.
GREAT LOYALTY - 41% of households do business with a company specifically because they are advertising in the church bulletin.
GREAT PRODUCT - 62% of households keep the church bulletin the entire week as reference.

Learn More About Advertising In Your Parish Bulletin
Call us at **1-800-833-5941** Email: sales@jspaluch.com

Get this weekly bulletin delivered by email - for FREE!
Sign up here:
www.jspaluch.com/subscribe
Courtesy of J.S. Paluch Company, Inc.

catholicmatch® Texas

CatholicMatch.com/myTX

Life Matters

For more information go to **www.usccb.org/respectlife**

GAY FAMILY AUTO SINCE 1948
KIA BUICK GMC
Sales • Service • Parts • Body Shop
Family Owned & Operated
Contact Parishioner & Salesperson
Billy Paultz at 832-769-4381
www.gayfamilyauto.com
Dickinson,TX

ARROWS RUGBY
PLAY RUGBY
Texas' Only Catholic Men's Rugby Club
www.arrowsrugby.com

J.S. Paluch Sunday Bulletins bring your message home.

- **97%** of all households attending church take at least one bulletin home every Sunday
- **74%** of all members of the household read the entire bulletin
- **70%** of all households are aware of and look at the advertising in the bulletin
- **68%** of households surveyed, when making a choice between businesses, are inclined to choose the one who advertised in the bulletin
- **62%** of households keep the bulletin the entire week as a reference
- **41%** of households do business with a company specifically because of their advertisement in the church bulletin
- **22%** of households go to breakfast, brunch, lunch, or dinner after church each week.

(Information from a University of Missouri Study)

We know that 41% of all households do business with a company specifically because of their advertising in the church bulletin. No where else can you advertise and benefit from such loyalty. That's using your advertising budget to gain long term customers!

CALL J.S. PALUCH COMPANY TODAY TO PLACE YOUR AD.
1.800.833.5941

LYNN BELL-OSINA CPA, PC
16856 Royal Crest Drive
Houston, TX 77058
281-333-9296

Mediterranean Chef
Family Home Cooked Lebanese Food
WE CATER! 281-486-88541 305 Nasa Rd. 1, Houston, TX 77058

FINDaPARISH.com
Check It Out Today!
The Most Complete Online National Directory of Catholic Parishes

My Watch Dude
WATCH & JEWELRY
832-632-1146
655 N Egret Blvd., League City
GET READY FOR CHRISTMAS!
Bulova • Citizen • Sieko
Preowned Rolex & Breitling
BUY - SELL - REPAIR

Get surprisingly great Auto rates.
Cynthia Beecher, Agent
11705 S Sam Houston Pkwy East
Houston, TX 77089
Bus: 281-464-2422
www.cynthiabeecher.com
Here's the deal, everyone loves a good surprise — especially when it comes to saving money. State Farm® has always been about that. Call us to discover your surprisingly great rates on Auto today.
Like a good neighbor, State Farm is there.®
State Farm Mutual Automobile Insurance Company
State Farm Indemnity Company
Bloomington, IL
State Farm County Mutual Insurance Company of Texas
Richardson, TX
2001860
StateFarm®

Shipley Do-Nuts
Buy One or More Dozen Get ½ Dozen Glazed Donuts
FREE W/Coupon Per Visit
1208 Nasa 1 333-3172 — 915 E. Main - 332-4141
2 Locations: Clear Lake & League City

CROWDER
FUNERAL HOME & CREMATORY
111 E MEDICAL CENTER BLVD - WEBSTER
281-280-9000
"A FAMILY SERVING FAMILIES"

Protecting Seniors Nationwide
24SEVEN Medical Alert System
$29.95/Mo. billed quarterly
- One Free Month
- No Long-Term Contract
- Price Guarantee
- Easy Self Installation

Call Today! Toll Free 1.877.801.8608

MARY JANE DIXON, CPA, CFP, CSA
Certified Public Accountant/Financial Planner
Complete Tax & Financial Services
"Celebrating 43 years of Serving the Community"
In Bay Area Since 1968 • 281-486-4144

DANIEL GRILLI, DDS
Pediatric Dentistry
LARRY BRUNSON, DDS
Cosmetic/General Dentistry
281-488-2483

Please Cut Out This "Thank You Ad" and Present It The Next Time You Patronize One of Our Advertisers
Thank You
Thank you for advertising in our church bulletin.
I am patronizing your business because of it!

If You Live Alone You Need MDMedAlert!
24 Hour Protection at HOME and AWAY!
✓Ambulance ✓Police ✓Fire ✓Friends/Family
Solutions as Low as $19.95 a month
FREE Shipping
FREE Activation
NO Long Term Contracts
This Button SAVES Lives! As Shown GPS, Lowest Price Guaranteed!
"I have peace of mind... Mom remains independent."
CALL NOW! 800.809.3352
MDMedAlert
Safe-Guarding America's Seniors Nationwide!
GPS Tracking w/Fall Detection
Nationwide, No Land Line Needed
EASY Set-up, NO Contract
24/7 365 Monitoring in the USA

ONE PARISH
Grow in your faith, find a Mass, and connect with your Catholic Community with OneParish!
Download Our Free App or Visit
https://www.oneparish.com

CATHOLIC RADIO
Part of the Guadalupe Radio Network
www.grnonline.com ~ AM 1430

Catholic Cemeteries
Archdiocese of Galveston-Houston
Mt. Olivet Dickinson, TX
Holy Cross Houston, TX
Calvary Galveston, TX
281-337-1641 www.ccadgh.org
Inviting all to become One in Christ

ROBERT JUELICH
Est. 1987
ROOFING
✓ Windstorm Certified
✓ Licensed / Insured
Serving the Gulf Coast
Over 25 Years
281-388-0202

MEDICARE???
I HELP PEOPLE UNDERSTAND MEDICARE AT NO COST TO YOU
Questions - Options - Avoiding Penalties - All Explained
CALL DON SCHMIDT - 832.428.0163
Parishioner
MEDICARE SUPPLEMENTS AND ADVANTAGE PLANS AVAILABLE

See Your Ad in COLOR
Call J.S. Paluch Today!
1.800.833.5941

Don't trade it. DONATE IT!
Help families in need in our community by donating your vehicle!
Will tow at no cost. Tax deductible receipt.
Call 866.915.GIVE (4483) or visit www.CatholicCharities.careasy.org
Catholic Charities
ARCHDIOCESE OF GALVESTON-HOUSTON
A United Way Agency

Robert P. Blanchard, D.D.S.
Cosmetic and Restorative Dentistry
(281) 488-8973 1222 Clear Lake City Blvd.
www.clearlakedentistry.com
Parishioner

Catholic Cruises and Tours and The Apostleship of the Sea of the United States of America
Take your FAITH ON A JOURNEY.
Call us today at 860-399-1785 or email eileen@CatholicCruisesandTours.com
www.CatholicCruisesandTours.com
(CST 2117990-70)

VILLA CAPRI
"Dining on the Lake"
Outstanding Seafood-Pasta
Wedding Receptions & Events Are Our Specialty
Call Catering Coord. Amy Neely 713-291-8903
3713 Nasa Rd. 1, Seabrook 281-326-2373