Sts. Joachim & Ann Catholic Church

4112 McClay Rd
St. Charles, MO 63304
Phone: 636.441.7503
Fax: 636.441.6574
Email: parishoffice@stsja.org
Website: www.stsja.org

Rectory Office Hours

Monday through Friday: 8am to 5pm
Lunch hour: 12:00-12:45pm
All who come to the Parish Office who are not fully vaccinated will be required to wear a mask.

Bulletin Submissions
Email bulletin@stsja.org Tuesday before noon

Eucharistic Schedule

Eve of Sunday 5:00pm
Sundays **7:30am, 9:30am, 11:30am**
Daily (Mon.-Fri.) 6:30am, 8:00am

Eucharistic Adoration
9:00am Tuesday until 6:30pm Wednesday
6:00pm Saturday until 7:00am Sunday

Sacrament of Penance Saturdays from 4:00 to 4:45pm or by appointment. The Sacrament is to be celebrated anonymously, behind the screen only. A mask must be worn at all times while inside the Church for those not fully vaccinated.

Sacrament of Baptism Parents must be registered parishioners and practicing Catholics who have participated in the Baptismal Preparation Program. Contact the Parish Office for details.

Sacrament of Matrimony At least one party of the couple must be a registered parishioner and a fully initiated practicing Catholic. Contact the parish priest of your choice at least six months in advance of the desired wedding date to arrange for marriage preparation.

Holy Orders & Consecrated Life
Those discerning a vocation to priesthood or consecrated life are encouraged to contact one of the parish priests for information and referral to the Archdiocesan Vocation Office.

Eucharist for the Homebound Contact the parish office to arrange for the Eucharist to be brought to your home during a period of infirmity.

Crisis Pregnancy Assistance

Birthright - St. Charles	636-724-1200
Pregnancy Resource Center	636-278-1212
Project Rachel	314-792-7565
Priests for Life	1-888-PFL-3448
Mary Queen of Angels	636-579-7083

Sts. Joachim and Ann Care Service

Serving those in crisis and preventing homelessness and hunger in St. Charles, Lincoln and Warren Counties since 1981 **636.441.1302**

Ministries and Services

Pastor	Very Rev. John A. Brockland, JCL, JV	441.7503
In Residence	Rev. James L. Gahan	441.7503
Deacon	Deacon Jack Lipin, retired	441.7503
Deacon	Deacon Timothy Schultz	441.7503
Deacon	Deacon Bill Scarry	441.7503
Deacon	Deacon Vince Baker	441.7503
Deacon	Deacon Phillip Uro	441.7503
School Principal	Mrs. Sue Schutz	441.4835
DRE Children's Programs	Mrs. Rose Wieschhaus	926.0021
Parish School of Religion	Mrs. Rose Wieschhaus	926.0021
Altar Society	Mrs. Julie Huber	636.219.2109
Athletic Association	Mr. Bruce Jones	314.239.0985
Bereavement Ministry	Mr. & Mrs. Jim Potts	636.939.3428
Bereavement Ministry	Mrs. Pat Bennett	636.544.4600
Boy Scouts	Mr. Mike Venegoni	Venegoni1910@gmail.com
Care Service	Mrs. Pam Struckhoff	441.1302, x-230
COGS	Mrs. Helen Vernier	636.922.7573
Cub Scouts	Mr. Matt Lawrence	636.346.6367
Donut Sunday	Mr. Mark Alvey	314.795.4670
Eucharistic Adoration	Mrs. Kathy Rodamaker	636.352.9341
Eucharist for the Homebound	Deacon Timothy Schultz	636 317.8158
Evangelization	Mrs. Jackie Zoll	636.734.4653
Extraordinary Ministers of Holy Communion	Rev. James Gahan	441.7503
Facilities Oversight	Mr. Del Zerjav	441.4461
Finance Council	Mrs. Jan Difatta	244.0122
Girl Scouts	Mrs. Anna Davis	314.540.6383
JASSS/Mrs. Dede Warhol	ewaw2202000@charter.net	314.713.1298
Knights of Columbus	Mr. John Wilson	636.290.1200
Ladies' Club	Mrs. Mary Simeroth	636.928.6731
Lectors	Mrs. Pat Maher	314.691.0112
Liturgical Art/Environ.	Rev. James Gahan	441.7503
Liturgy Committee	Rev. James Gahan	441.7503
Liturgy for Children	Mrs. Kathy Bendyk	441.5336
Men's Club	Mr. Don Effertz	636.699.5917
Money Counters	Mrs. Mary Ann Grahn	314.565.3362
Music Ministries	Mrs. Marcia Higgins	636.577.2618
Nursing Home Ministry	Mrs. Norma Hitt	636.970.2052
Parish Pastoral Council	Mrs. Lisa Turnbull	636.634.7681
Parish Picnic	Travis & Breanne McClintock	parish.picnic@stsja.org
Parish Website	Mrs. Katherine Oberhill	636.248.2081
Pro-Life Apostolate	Mrs. Betty Gravlin	314.839.8190
PTO	Mrs. Becky Wilson	314.323.2729
Quilters	Mrs. Marilyn Amorine	573.826.8543
Rite of Christian Initiation of Adults (RCIA) - Deacon Vince Baker		636.441.7503
Sacristan Ministry	Mr. Steve Yallaly	636.447.1475
Safe Environment	Mrs. Dana Puckett	441.7503
School Board	Mrs. Sue Schutz	636.441.4835
Servers	Rev. James Gahan	441.7503
Social Justice in Action	Mrs. Flora Fazio	441.1302, x-350
Spiritual Director	Mrs. Missy Naumann	missy.naumann@gmail.com
Spritzers & Groundskeeping	Mrs. Katie Corrigan	314.657.7866
Sunday Preschool	Mrs. Rose Wieschhaus	636.926.0021
St. Patrick Casseroles	Mrs. Michelle Ritter	441.1302, x-262
Stitches for Life	Mrs. Molly Rudy	636.219.5854
Ushers & Ministers of Hospitality	Mr. Jack Klohr	636.866.5555
Venture Crew/Ms. Marie Owen	marie.owen930@gmail.com	314.489.7619
Women's Welcome Retreats	Mrs. Carolyn White	217.371.0879

FOURTEENTH SUNDAY IN ORDINARY TIME **JULY 3, 2022**

A PASTOR'S PERSPECTIVE…

…Another Data Installment…Based on feedback from our parishioners on the Disciple Maker Index (DMI) Survey, we have a lot to be proud of!!! We continue here our weekly reporting of both DMI Survey feedback and parish data. This week's installment is DMI feedback regarding matters of our experience of parish life. Here's what you and your fellow parishioners said.

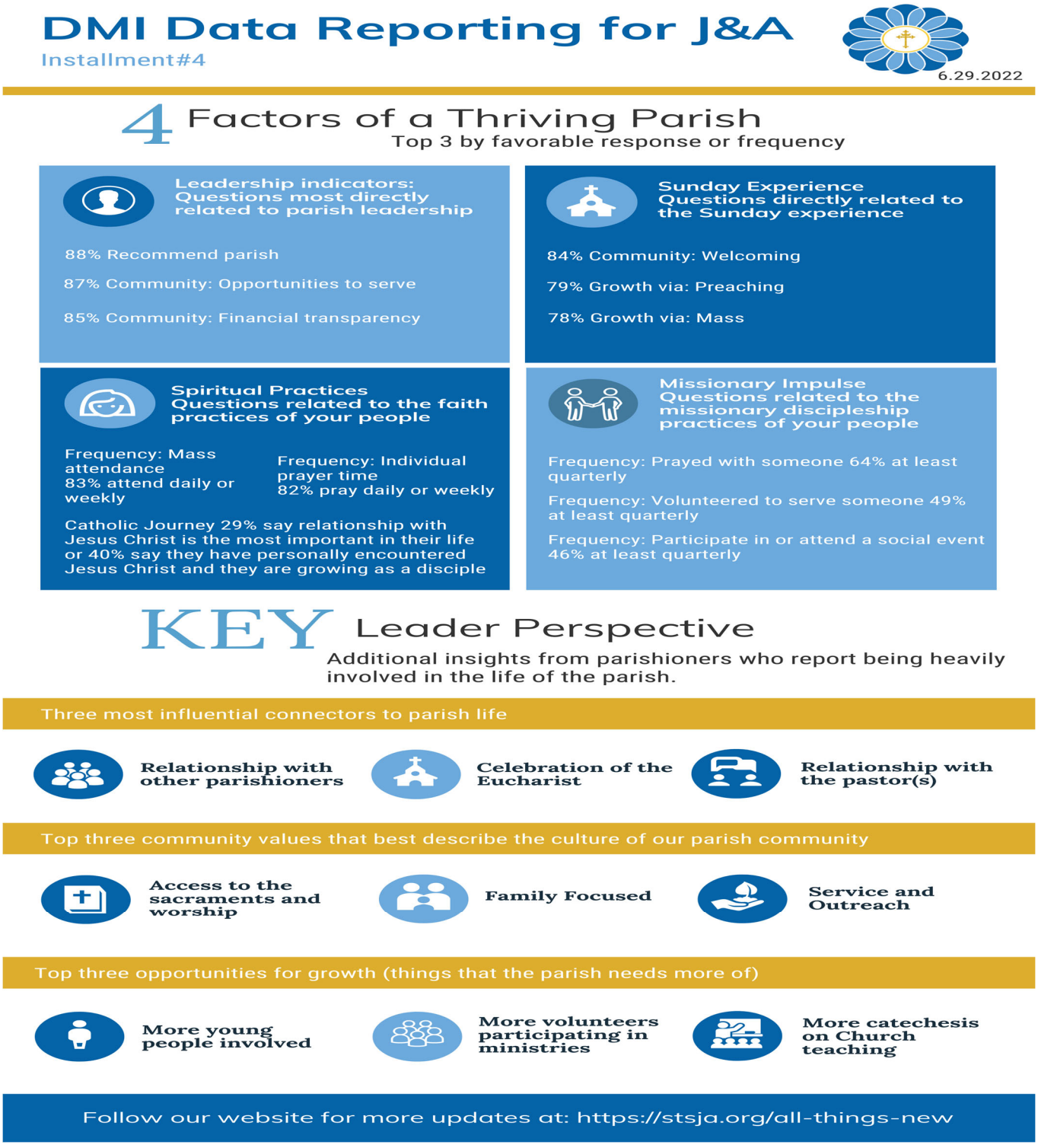

…Blessings to you and your family for safe and enjoyable Independence Day holiday! Let us all take time for some gratitude for the freedoms we enjoy and for the hard-fought efforts of those who have made them possible. And let us continue to pray for those in our nation who disagree with us about matters of Life and other fundamental rights.

†Mass Schedule

Monday, July 4, Weekday
9:00am Special Intention - JG

Tuesday, July 5, Weekday
6:30am Jacob Smallwood
8:00am Doug Meyers

Wednesday, July 6, Weekday
6:30am Phil Arciszewski
8:00am Richard Klohr

Thursday , July 7, Weekday
6:30am Jane Effertz
8:00am William O'Shea Sr.

Friday, July 8, Weekday
6:30am Art Osseck
8:00am Chris Klohr

Sat./Sun., July 9/July 10, 15th Sunday in Ordinary Time
5:00pm Bob Lange
7:30am Deceased Knights of Columbus
9:30am Harry L. Kirkpartrick Sr.
11:30am People of the Parish

Readings for The Week

Monday: **Hos 2:16, 17b-18, 21-22; Ps 145:2-9; Mt 9:18-26; or, for Independence Day, any readings from the Mass "For Public Needs," nos. 882-889, or "For Peace and Justice," nos. 887-891**
Tuesday: **Hos 8:4-7, 11-13; Ps 115:3-10; Mt 9:32-38**
Wednesday: **Hos 10:1-3, 7-8, 12; Ps 105:2-7; Mt 10:1-7**
Thursday: **Hos 11:1-4, 8c-9; Ps 80:2ac, 3b, 15-16; Mt 10:7-15**
Friday: **Hos 14:2-10; Ps 51:3-4, 8-9, 12-14, 17; Mt 10:16-23**
Saturday: **Is 6:1-8; Ps 93:1-2, 5; Mt 10:24-33**
Sunday: **Dt 30:10-14; Ps 69:14, 17, 30-31, 33-34, 36-37; or Ps 19:8-11; Col 1:15-20; Lk 10:25-37**

The Week Ahead

Mon., July 4 Mass at 9:00am
Independence Day
Parish Office closed
COGS 9:30am Youth Ministry
Tues., July 5 Quilters 9am-2pm St. John Bosco Room
Men's CRHP 6:30pm Upper Ministry Bld.
Thurs. July 7 Parish Pastoral Council 7pm Ministry Bld.
Sun., July 10 Donut Sunday after 7:30am & 9:30am Masses

July 9/July 10

Lectors

5:00pm	Savanna Degenhardt, Pat Maher
7:30am	Jennifer Baker, Jane Muich
9:30am	Shelia DeLong, Bill DeLong
11:30am	David Diehl, Barb Russo

Servers

5:00pm	Anna Tilly, Audrey Hoffmann
7:30am	Noah Schnettgoecke, Quinn Wagner
9:30am	Monica Steinbruegge, Genevive Salzman
11:30am	Eva Bayne, Oliver Glass

Stewardship of Our Treasure

5 to 10 Year Plan Weekly Sunday Offering Goal	**$** 25,000.00

Sunday, 26 June 2022

Envelopes	$	9,892.00
Online giving	$	11,809.00
Loose	$	464.94
Youth	$	0.00
		$ 22,165.94
Budget vs Actual for this Sunday		$ (2,834.06)

Fiscal Year-to-date Sunday Offering Goal	$1,300,000.00
Fiscal Year-to-date Actual Offertory	$1,231,597.58
Budget vs. Actual Fiscal Year-to-date	$ (68,402.42)
Care Service	250.00
Rice Bowl	45.50
Ascension	5.00
Cardinal Glennon Sunday	113.00
Peter's Pence	825.00
Mission	350.00

Christmas Club for Major Needs

5 to 10 Year Plan Goal for Christmas Club **2022**	$ 180,000.00
Year-to-date	$ 161,061.25
Budget vs Actual for Fiscal Year-to-date	$ (18,938.75)

Annual Catholic Appeal $ 98,407.00

Thank you to all who so very generously support Sts. Joachim and Ann Parish!

SHOP FOR SCHOOLS is now officially RaiseRight
Go to the app store for your phone and download the new software. It is easy to use! We are in immediate need of volunteers to sell RaiseRight gift cards in the back of church!

The following shifts are needed:
Saturday after 5pm Mass
Sunday after 7:30am Mass until 9:30am Mass begins
Sunday after 9:30am Mass until 11:30am Mass begins

If you are able to volunteer for any of these shifts, even if only one or two days a month, please contact Lisa Walls at 314-517-4237. Texting is the easiest way to get a hold of her or you can leave a voicemail. Training will be provided.

Sts. Joachim & Ann School

At Sts. Joachim and Ann School, we are so blessed with a wonderful community that supports our school and educational programs.
We thank our parents and parishioners for all they do to make Catholic education possible.

School Tours are available, please call the school office at 636-441-4835.
New Registration packets for the 2022-2023 school year are available.
Students must be 4-years old by Aug. 1, 2022 in order to enter our Junior Kindergarten and 5-years old by Aug. 1, 2022 in order to enter Kindergarten. Registration Forms are available in our school office, and on our parish website under School, Prospective Students. Scholarships are available and applications opened on January 18, 2022. Scholarship information is available under Tuition Assistance.
Please call Kathy Mueller at 636-441-7503 with scholarship questions. https://stsja.org/prospective-students

Summer Office Hours:
The school office will be open during the summer; however, the hours will be more limited. It might be helpful to contact the school office at 636-441-4835 prior to visiting. Voicemail and email will be checked regularly, so please leave a message so we can connect with you.

Cafeteria Help Needed

Sts. Joachim and Ann School is looking for a cafeteria helper for next school year. The person in this position assists in the kitchen in the areas of preparing, serving and cleaning. The position will be approximately 10-12 hours per week (10:30AM-12:30PM). Please contact our principal, Mrs. Sue Schutz, at 636-441-4835 or schutzs@stsja.org for more information.

Catechesis of the Good Shepherd

The Catechesis of the Good Shepherd is an international, Montessori-based religious formation program for children originally developed in Rome over sixty years ago. We are pleased to offer it at Sts. Joachim and Ann to families with children aged 3-9. Registration is now OPEN on a first-come first-served basis until capacity is reached. Our first sessions will begin the week of September 11. Level I children (ages 3-6) will be meeting from 9:25am-10:45am Sunday mornings. Families can choose weekly or every other. Level II children (ages 6-9) will be meeting weekly from 4:30pm-6:30pm on Thursdays. To learn more about CGS, visit You Tube "3 Minute CGS Video – We Long for Joy" or the website at cgsusa.org. Register online through the parish website. Please contact Sue Velders @314-691-5048 for more information.

Donut Sundays are back!
Join fellow parishioners in the Cafeteria after the 7:30am & 9:30am Masses on the following dates: July 10, Aug. 21, Sept. 11, & Oct. 2.

Parish School of Religion

"Do Small Things with Great Love"

During the month of May we are collecting favorite breakfast items for the Care Service.

PSR Registration is now open for the 2022-2023 school year.
PSR is a religious education program for children in Kindergarten through 8th grade who attend a public school. Classes meet weekly on Monday evenings from 6:15pm-7:30pm from the end of August through mid-May. Children with special learning or behavioral needs can attend a smaller class with hands-on activities. We also have a monthly Family PSR program which meets on Sunday mornings from 10:45am-12:00 noon for grades 1-7, and a weekly Sunday night class for 8th grade. Now is the time to tell your relatives, friends and neighbors who have grade school age children to register for this coming school year. An on-line registration form can be found at stsja.org/psr under Links.
Financial Aid is available for families in need.
Go to stsja.org/psr for the financial aid form.

Upcoming Events:

- August 15 - PSR Catechist Meeting 6:30pm Adult Ed Room
- August 23 - New PSR Family Orientation 6:30pm Adult Ed Room
- August 28 - Family Catechesis
- August 29 - PSR opening prayer service in church

Sacramental Preparation

Do you or someone you know have a child in 2nd grade or above who hasn't received their sacraments of Baptism, Reconciliation or Eucharist? Children normally prepare for 1st Reconciliation and 1st Communion in 2nd grade. If you have a child who is currently in 1st grade but has not attended a religious education program or is not home schooled, please contact Rose Wieschhaus at wieschhausr@stsja.org or 636 926-0021 so we can arrange a time to meet to begin your child's sacramental preparation over the summer.

Soccer Referees Needed

If you're interested in refereeing soccer for Sts. Joachim & Ann in the Fall 2022 CYC Soccer season, please contact Steve Emery via email (stsjasocref@yahoo.com) or text/phone (636-577-2813). To be considered you must be entering the 7th grade this coming school year.
Anyone over 18 prior to the start of the season must be in compliance with the Safe Environment Program. Please contact Dana Puckett (puckettd@stsja.org) for information regarding the Safe Environment Program.

Covenant Network Catholic Radio

As we celebrate our national independence this Monday, we should recall gratefully our dependence on Almighty God for the many blessings we enjoy as American citizens, especially our religious freedom. Covenant Network Catholic radio exemplifies religious freedom in action with its timely faith-filled programming. Tune in daily for information, encouragement and prayer. Listen on radio to AM 1460 KHOJ or 102.9 FM, or anytime on the Covenant Network app or at OurCatholicRadio.org.

FOURTEENTH SUNDAY IN ORDINARY TIME — JULY 3, 2022

We are asked to pray for those who have died:

- Kathy Smalley, wife of Lester Smalley, mother of David & Michael Smalley
- America Cerrato, grandmother and grandmother-in-law of Maria & Paul Brown, great-grandmother of Elizabeth & Isaac Brown

Mass Intentions If you would like to remember a loved one with a Mass intention, please stop by the Parish Office or call 636-441-7503.

PLEASE PRAY FOR THE SICK

Please also pray for all those in nursing homes and for all those in the military. If you would like to have someone added or removed from this list, please contact the Parish Office at 636.441.7503.

Baby Avery Ann
Charles Barnes
Cynthia Barrett
James Beck
Mara Berry
Regis Blutas (son)
Gus Bopp
Barb Bradford
Janice Brooks
Jacob Burnett
Linda Callen
Christine Chapman
Dennis Christensen
Jeff Coleman
Barbara Corr
Angie Costello
Shawn Criscione
David
Penny Denney
Jack Dickens
John Dobbins
Virginia Dobbins
James Donovan
Diane Dorn
Helen Doyle
Mike Duke
Tariq Eddington
Danielle & Audry Espey
Lorie Ewing
Linda Fehrmann
Chakita Fields
Mike Fischer
Kit Flor
Becky Fretz
Ty Garrett
Jan Gasper
Michael Gasper
N. Gelven
Dina Glende
Tim Goedeke
Mary Gray
Jane & Dave Griffin
Christopher Gwin
Bob & Lucy Hall
Michael Hassall
Shirley Hastings
Chelsi Hauser
Kurt Heist
Richard Hendel
Jan Hooker
Christian Hunt
Saxon Hunt
Mary Johnston
Jenni Jonas
Betsy Judge
Luke Kahrhoff
Tony Kavadas
John Kientzel
Kevin Kilcullin
Pat Knickmeyer
Edith Layton
Jim Layton
Robert Layton
Barton Lehr
Ed Leith
Betty Lickenbrock
Jillian Litton
Deacon Jack Lipin
Jena Lucas
Becky Malloway
Mitchell Martin
Patricia Martin
Lori Mayo
Angie Merton
Arnold Meyer
Debbie Meyer
Michael Mokriakow
Eleanor Monolo
Dorothy Nanna
Daniel Nolan
Jude O'Daniel
Daniel Palms
Charlotte Payette
Pete Petrosky
Shirley Petrosky
Lisa Phillips
Mary Lou Pope
Rose Powell
Dave Primeau
Dorothy Reed
Bill Rogers
Mary Rone
Mark Rudy
Bob Ruzensky
Deacon Bill Scarry
Dan Schaefering
John Schelich
Loretta Schleeper
Michael Schmierbach
Thomas Schoenberger
Jacqueline Foust-Schuk
Mike Schulte
Debbie Shaw
Tracy Sherman
Jill & Sutton Short
Jim Siebenmorgen
Denise Smith
Kelly A. Smith
Ronnie Stockmann
Rose Stotko
Mariah Tarin
Francesca Taullo
Carolyn Taylor
Nancy Tebrugge
Angie Terry
Jessica Thomas
Rick Tilton
Kathleen Trolinger
Carolyn Trosky
Evie Venteicher
Scotti VonDouglas
Celeste Weakley
Steven Weingartner
Tony Winkler
Chris Wooldridge
Susan Zerjav

II) There is a promise of Marriage between Andy House and Lori Hoertel on Saturday, July 16, 2022 at 11am.

On Sunday, June 26 2022, Phillip Adrian Fakes Jr. and Magdelynn Rose Fakes received the Sacrament of Baptism. We congratulate their families and welcome them into our Family of Faith.

Hospital Visits

Please contact the Rectory Office at 636-441-7503 if you or a loved one are hospitalized so that one of our priests can visit.

Safe Environment Requirements

Everyone ministering to minors and vulnerable adults in the Archdiocese are **required to register in the system**. In addition to attending a live Protecting God's Children workshop, all clergy, employees and volunteers will:

- Register for an updated background screening.
- View two new online training modules on abuse reporting and the Code of Ethical Conduct.
- Agree to the updated Code of Ethical Conduct.

Please go to preventandprotectstl.org. Click on Register. Enter Passcode/Organization Code: **stlprotect**. Select Parish or Parish School for Location Category, scroll down to the bottom of the Parish/Location drop down menu and select Sts. Joachim and Ann Parish and School. Enter your personal information. Visit www.preventandprotectstl.org/s/stlouis/pgc.htm to register. Please contact Dana in the rectory with any questions puckettd@stsja.org

Sts. Joachim & Ann Care Service

Our Mission: *Serve Those in Crisis and to Prevent Homelessness and Hunger.*

Donations Needed:

Each month The Care Service distributes nearly 1,500 rolls of toilet paper to the people who rely on our food pantries. **Toilet paper** is one of the many items that cannot be purchased with food stamps that we have available for our clients and our supply is running low. Drop off a donation of toilet paper today, purchase from our Amazon wish list at https://www.amazon.com/hz/wishlist/ls/2GTT7XY2QT7I0 or make an online donation at https://donorbox.org/jacares-donation to help restock our pantry shelves. Thank you!

Save the Date!
Sts. Joachim and Ann Care Service
18th Annual Golf Outing
September 12th at Bogey Hills Country Club

Proceeds from the Golf Outing help fight homelessness and hunger in St. Charles, Lincoln, and Warren Counties.

Thank You for Your Support of the Annual Catholic Appeal

Sts. Joachim and Ann Care Service has been awarded $125,000 from 2022 Annual Catholic Appeal proceeds. Through your support of the Annual Catholic Appeal, you are personally helping to serve people in need in a meaningful way that can influence change. ACA proceeds help the Care Service provide safe, secure housing to those who reach out to us in crisis and ensure that they receive the support and guidance they need. We would be grateful for your generous pledge to the ACA this year, which assists the families and individuals served by the Care Service as well as many other agencies who help those most in need.

St Bernadette Relics

For the first time ever, the relics of St. Bernadette are touring the United States. The Basilica of Saint Louis, King of France - ***The Old Cathedral*** and the Cardinal Rigali Center are honored to host the relics: Fri., July 8th, Basilica of St Louis, King of France—Old Cathedral, Sat., July 9th, Cardinal Rigali Center, Sun., July 10th, Basilica of St Louis, King of France—Old Cathedral. For veneration times and other info, please visit www.oldcathedralstl.org. For details about the 2022 US relic tour, please visit www.stbernadetteusa.org/StLouis.

A trip of a lifetime!! Join Our Lady of Sorrows for a trip to Jordan, Israel, Palestine, and Egypt from November 6-17, 2022. Invite your family and friends! Led by Father Sebastian Mundackal, pastor of Our Lady of Sorrows. They need a minimum of 25 people to sign up. For details, contact Our Lady of Sorrows Rectory at 314-351-1600 ext. 103, email rectory@olsorrows.org or Father Sebastian at 636-212-1789.

SAVE THE DATE:

To all of our wonderful women...
Please join us for our Women's Welcome Retreat on October 22 and 23. You will LOVE it! More info soon.

Clever Old Gals Widows' Support Group (COGS)

The Clever Old Gals will be celebrating the Fourth of July with breakfast in the J&A ministry building on Monday, July 4, at 9:30am. On Thursday, July 21, we will be going to lunch in O'Fallon followed by a tour of the Precious Blood Sisters' Motherhouse. We meet twice a month to share stories, laughs and food. All widows are welcome to join us to nourish body and spirit.
For more info call Helen at 636-922-7573.

JASSS

Sts. Joachim & Ann Senior Service & Social Club for Senior Men & Women 55 & Older

Our JASSS board meeting will be on Monday, July 11, 2022, from 1 pm-3pm in the Ministry Building. Due to the July 4th holiday, the meeting has been pushed back one week. Members please join us to voice your concerns, opinions and suggestions.

The JASSS luncheon for July, 2022 will be a prepaid lunch of fried chicken and potato salad. The date will be July 26th at noon. The cost of the luncheon will be $7.00 and is **NOT REFUNDABLE**. Please try to bring exact change. The cutoff date to call in your order, if you did not attend the June luncheon to sign up, is July 19th. Please call Pat Furlong at 636-447-5040 for more information. All luncheons from July on will be on a prepaid basis. There will be a sign-up sheet for you to register at each luncheon. You will receive a lunch ticket after you sign up. Please retrieve your name badges after the sign up process.

Our entertainment at the July luncheon will be singer, John Scott.

The Travel Committee has planned a one day trip to Alton, Illinois on Sunday, September 18th. Join us for brunch at Santino's Restaurant and a performance at the Alton Little Theatre. The cost is $65.00. The times for this trip will be 10:30 a.m. to 5:00 p.m. Payment is due at the July 26th luncheon meeting.
A trip to Jefferson City is also planned for July 20th. Please call Pat McAllister at 636-397-5678 for more information.

Chapel Tours

The Sisters of the Most Precious Blood will offer a monthly open house tour opportunity from **1-4 p.m. on the second Sunday of every month** in their beautiful historic chapel and heritage area located at 204 North Main St., O'Fallon MO. **No reservation needed.** For more information or to schedule a tour at another time contact Sr. Cecile Gunelson at 636-293-8013. Tours are available May through October. Use the entrance at Main and 3rd street and take the first right. Parking is available on the south side of chapel and is handicapped accessible.

J & A Quilters The Quilting group meets on Monday evenings from 7-9pm and Tuesday mornings from 9am-2pm in the Ministry Bldg. For more info, call Marilyn at 573-826-8543.

Alive In Christ - Scholarship Details

In an effort to increase and retain enrollment of children in Catholic elementary schools, the "Alive in Christ" Scholarship Program seeks to provide financial assistance to those families (both Catholic and Non-Catholic) who wish to offer their children an education at a Catholic elementary school in the archdiocese. Scholarship awards are based upon financial need of the applicant and will be awarded on a first-come, first-served basis.

Applications of all income-eligible families with students attending eligible schools will be considered, regardless of faith. K-4 applications for new students will be given preference and existing students at any grade level are eligible to apply as well.

2022-23 Income Eligibility Guidelines

2022-2023 Alive in Christ Income Guidelines

Household Size	Award Eligibility	Award Eligibility	Award Eligibility
	100% of $2000	75% of $2000	50% of $2000
2	$33,434	$44,485	$60,896
3	$37,149	$49,753	$68,062
4	$40,864	$55,605	$76,182
5	$46,353	$64,515	$89,208
6	$50,215	$71,816	$102,165
7	$54,078	$80,338	$115,122
8	$57,941	$90,075	$128,077
For each additional child	$4,704	$8,704	$12,752

Catholic Family Tuition Assistance (CFTA)

The people of the Archdiocese of St. Louis established this endowed fund through their contributions to the Returning God's Gifts campaign. This ten million dollar endowment was established in May, 1999. Grants are made on the basis of financial need as determined by the application process. Grants may be used for Catholic children in Catholic families to attend an archdiocesan or parochial elementary school or an archdiocesan or parochial high school. Annual income guidelines are not published because both income and annual expenses are considered in the award process. The 2022-23 application deadline is February 28th, 2022.

Applications will be considered for students of income-eligible Catholic families who would like to attend grades K-12 at any archdiocesan or parish school. Students who are new to the school and those who already attend will be considered.

2022-23 Income Eligibility Guidelines

Not applicable.

Safe Environment

The Archdiocese of St. Louis has developed a system for safe environment compliance called **Prevent and Protect STL.** **Everyone ministering to minors and vulnerable adults (clergy, employees and volunteers) in the Archdiocese are required to register in the system and complete the steps outlined below. This includes those new to service and those who are currently in service. Those new to service must register in Prevent and Protect STL prior to employment or volunteering. Those currently in service must register in the Prevent and Protect STL in order to remain in compliance with Safe Environment.**

All clergy, employees and volunteers must:

1. Attend a Protecting God's Children workshop. Upcoming workshops can be found at: https://www.preventandprotectstl.org/s/stlouis/pgc.htm For those who have already attended a Protecting God's Children workshop, your previous training date will transfer to the new system.
2. Register for an updated background screening. Screenings will automatically be updated every three months. **There is a one-time $8 fee for the screening. Payable online by credit card.**
3. View two new online training modules on abuse reporting and the Code of Ethical Conduct
4. Agree to the updated Code of Ethical Conduct
5. An online Protecting God's Children refresher will be required every three years.

SAFE ENVIRONMENT USER REGISTRATION

Got to **https://www.preventandprotectstl.org**

Click "Register" below the LOG IN button (image at right).

Enter the passcode **stlprotect** when prompted.

Location Category:

Select: Parish or Parish School

Parish/Location: (Scroll to the bottom of the drop down menu)

Select: Sts. Joachim and Ann Parish and School

Click the roles associated with your employment/service at the parish.

If you are active at only one location, this will be your **"primary"** location.

If you are active at more than one location, click the **ADD PARISH/LOCATION** button and repeat the steps above. With more than one location, please click the "This is my main/primary location" circle to indicate where you are employed or, if you are a volunteer, where most of your ministry or service is performed.

Complete your personal information. Please enter your **legal first name** for the purposes of the background screening. Background screenings will automatically be updated every three months.

Create a username, password and password clue. Agree to the Terms of Use and click SUBMIT.

You will then be prompted to submit information for a background screening, register for a Protecting God's Children workshop*, view two online training modules, and agree to the Code of Ethical Conduct.

*If you have previously attended a PGC workshop, the system will find and/or ask you to confirm your previous record of attendance. You will not be prompted to register for an upcoming workshop. **If, for some reason, it does not match your previous training to this account and you are prompted to register for a class,** ***please register for December 31, 2020 "PREVIOUSLY ATTENDED-DATE NOT LISTED"*** The correct training record will be applied to your account by the Office of Child and Youth Protection.

User may use the links in your approval checklist to access these requirements. These steps may be completed all at once or may be completed separately at your convenience. You will receive an automated email weekly to remind you which requirements are outstanding. When all compliance requirements have been completed, your account will be approved and you will be clear to work with minors and vulnerable adults.

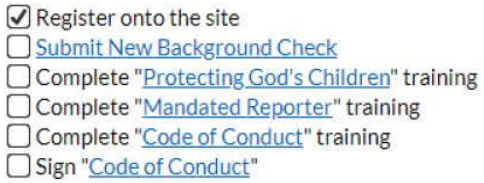

Parish Child Safety Coordinator – Dana Puckett 636-441-7503, puckettd@stsja.org
Care Service Child Safety Coordinator - Christina Utley 636-441-1302, ext. 225, cutley@jacares.org

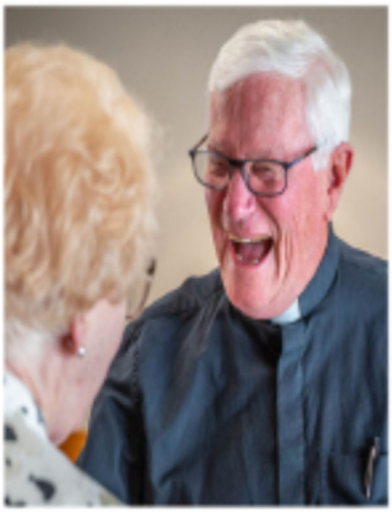

ENCOURAGE GOOD, YOUNG MEN TO CONSIDER PRIESTHOOD

VOCATIONS@ARCHSTL.ORG 314.792.6460 @STLVOCATIONS

Caring Professionals, LLC

"Providing Services to Sts Joachim & Ann Parishioners"

- Assistance with Daily Living Activities
- Free Initial Assessment
- Customized Care Plan
- Consistent Staffing 4-24 Hours a Day, up to 7 Days a Week.

Call Bonnie: 314-432-9270 for information.
www.Caring-Professionals.com

ONE PARISH

Grow in your faith, find a Mass, and connect with your Catholic Community with OneParish!

Download Our Free App or Visit
https://www.oneparish.com

ATTENTION BUSINESS OWNERS, PROFESSIONALS, SELF-EMPLOYED AND FAMILIES!

Build your business and help us grow a vibrant faith community!

The parish bulletin is a main source of communication to everyone in the parish and is handed out at masses throughout the week - EVERY week of the year.

Please consider purchasing an ad, sponsoring a charity, or in memory of a loved one. Your participation makes our bulletin successful, and you attract customers!

Thank You to All Our Sponsors!
We Couldn't Do This Without Your Support!
For more information, please contact J.S. Paluch Co., Inc. 855-685-5703

Please Patronize

The Sponsors Who Appear On This Bulletin.
It Is Through Their Support That This Bulletin Is Made Possible.
Business Owners Interested In Advertising Please Call
J.S. Paluch at 1-855-685-5703

Protecting Seniors Nationwide

24SEVEN Medical Alert System

Call Today!
Toll Free 1.877.801.8608

$29.95/Mo. billed quarterly

- One Free Month
- No Long-Term Contract
- Price Guarantee
- Easy Self Installation

Catholic Cruises and Tours and The Apostleship of the Sea of the United States of America
Take your FAITH ON A JOURNEY.
Call us today at 860-399-1785 or email eileen@CatholicCruisesandTours.com
(CST 2117990-70)
www.CatholicCruisesandTours.com

Beck & Lenox

Estate Planning and Elder Law, LLC

Focusing in the areas of:

- Estate Planning
- Long-Term Care Crisis Planning
- Trust & Probate Administration
- Veterans Benefits & Medicaid Planning

Initial attorney calls and consultations ALWAYS Free

Rudy D. Beck, Jayson B. Lenox & Caroline E. Daiker
Attorneys at Law

Serving Families Since 1974

www.beckelderlaw.com ◆ 636.946.7899
2777 West Clay Street St. ◆ Charles, MO 63301

Get this weekly bulletin delivered by email - for FREE!

Sign up here:
www.jspaluch.com/subscribe

Courtesy of J.S. Paluch Company, Inc.

If You Live Alone You Need MDMedAlert!

24 Hour Protection at HOME and AWAY!

✔Ambulance ✔Police ✔Fire ✔Friends/Family

Solutions as Low as $19.95 a month

FREE Shipping
FREE Activation
NO Long Term Contracts

This Button SAVES Lives!
As Shown GPS, Lowest Price Guaranteed!

CALL NOW! 800.809.3352

MDMedAlert Safe-Guarding America's Seniors Nationwide!

GPS Tracking w/Fall Detection Nationwide, No Land Line Needed
EASY Set-up, NO Contract
24/7 365 Monitoring in the USA

This bulletin is FREE to your Parish

Compliments of:

J.S. PALUCH AND THE GENEROUS ADVERTISERS ON THIS PAGE

Will you please consider being one?

855.685.5703

Life Matters

For more information go to
www.usccb.org/respectlife

JC CAR CARE & TIRE
We've Been Keeping Families Safe Since 1987
Steve Barteau - Borromeo Parishioner
636.928.5150
www.JCCarCare.com
4429 Tumbleweed Trail
135 N. Kingshighway
St. Charles

College or retirement?
Find out how to afford both.

Brent D Tiemeyer
Financial Advisor
J & A Parishioner
10733 Big Bend Dr., Ste. 185
Kirkwood, MO 63122
314-822-4269
www.edwardjones.com
Edward Jones
MAKING SENSE OF INVESTING
MEMBER SIPC

WHY IS IT
A man wakes up after sleeping
under an ADVERTISED blanket
on an ADVERTISED mattress
and pulls off ADVERTISED pajamas
bathes in an ADVERTISED shower
shaves with an ADVERTISED razor
brushes his teeth
with ADVERTISED toothpaste
washes with ADVERTISED soap
puts on ADVERTISED clothes
drinks a cup
of ADVERTISED coffee
drives to work
in an ADVERTISED car
and then . . . .
refuses to ADVERTISE
believing it doesn't pay.
Later if business is poor
he ADVERTISES it for sale.
WHY IS IT?

Hillis FAMILY DENTAL
ADA MDA
Amanda M. Hillis, D.D.S.
7421 Mexico Rd., Ste. 202 • 636-970-7902 • www.HillisDental.com

JWM Jones Wealth Management
636-625-8555

Mount Carmel Senior Living
Skilled Nursing • Rehab
Assisted Living
636-946-4140 ext. 107
www.mountcarmelliving.com

GROSCH DENTAL
2408 Hwy. 94 South Outer Rd.
St. Charles, MO 63303
groschdental.com 636-928-4888
GENERAL DENTISTRY-IMPLANTS-TEETH WHITENING
CROWNS-BRIDGES-DENTURES
INSURANCE ACCEPTED-FLEXIBLE FINANCING

Matthew J. Bauer DMD MS
Board Certified Orthodontist
Invisalign + Traditional Braces for all ages!
bauer orthodontics
www.bauerortho.com
636.447.2083
Complimentary Consultations + Parishioner Discount

Consider Remembering Your Parish in Your Will.
For further information, please call the Parish Office.

FINDaPARISH.com
Check It Out Today!
The Most Complete Online National Directory of Catholic Parishes

Protecting Seniors Nationwide
24SEVEN
Medical Alert System

$29.95/Mo. billed quarterly
• One Free Month
• No Long-Term Contract
• Price Guarantee
• Easy Self Installation
Call Today! Toll Free 1.877.801.8608

TERMINIX
Termite & Pest Control
Free Inspection
Todd and Tim Pickering 947-1452
Rick Wilkins 281-4020

NOW OPEN COTTLEVILLE
SportClips HAIRCUTS
St. Joseph Parishioner
Mid Rivers & Hwy. N (next to Schnucks)

Mike Lampe
Parishioner
Your J & A Realtor
Susan Brewer
Service First Real Estate
www.Service1stHomes.com
636-936-8600
636.751.4442

AmazingSmiles by Family Dentistry of St. Peters
www.familydentistryofstpeters.com
Mark R. Zust, DDS Danielle M. Riordan, DDS
80 Gailwood Drive • St. Peters, MO • 636.928.1100

Say Good-bye to Clogged Gutters!

$99 Installation*
Receive a $50 restaurant gift card with in-home estimate & free gutter inspection!
*Does not include cost of material. Expires 3/31/22.

• LeafGuard® is guaranteed never to clog or we'll clean it for FREE*
• Seamless, one-piece system keeps out leaves, pine needles, and debris
• Eliminates the risk of falling off a ladder to clean clogged gutters
• Durable, all-weather tested system not a flimsy attachment
Call today for your FREE estimate and in-home demonstration
CALL NOW 314-549-8449
*Guaranteed not to clog for as long as you own your home, or we'll clean your gutters for free.
ENGLERT LeafGuard® Get it. And forget it.®

Thank you for reading
COMMUNITY NEWS
FREE Online Subscription: mycnews.com

RED REALTY .....Respect • Experience • Dedication

Cindy Wilson, Owner/Broker
314-239-8649
CindyW@REDRealtyMO.com
Your Other Sts J & A Realtor/Parishioner
www.REDRealtyMO.com
Locally Owned & Operated
1600 Heritage Landing, Ste. 112B
St. Charles, MO 63303 ◆ 636-441-8200

catholicmatch® Missouri

CatholicMatch.com/myMO

CATHOLIC SUPPLY® OF ST. LOUIS, INC.
RELIGIOUS GIFTS & DECOR | SCHOOL UNIFORMS | BOOKS & BIBLES | STATUARY | NATIVITIES | CHURCH SUPPLIES | CANDLES
SEASONAL & SACRAMENTAL GIFTS
ST. LOUIS HILLS
6759 Chippewa Street
(at Jamieson, across from Ted Drewes)
St. Louis, MO 63109
(314) 644-0643
O'FALLON, MO
2985 Hwy K
(at Hwy N, near Dierbergs)
O'Fallon, MO 63368
(636) 379-3705
SHOP ONLINE! catholicsupply.com

Trustworthy, reliable, honorable, generous, faithful neighbor
Your fellow parishioners and business owners help us supply this parish with this bulletin at no cost.

Call 855-685-5703 to become an advertiser

DESIGN AIRE INC
HEATING & COOLING
DESIGN AIRE HEATING & COOLING
314-739-1600
BBB TORCH Award Winner 2012

BULLETIN ADVERTISING WORKS
Call 855-685-5703
so it can work for you too.
No, we didn't make a mistake
...but we got your attention!