Sunday, July 11th, 2021

14th Sunday in Ordinary Time / Domingo Decimocuarto del Tiempo Ordinario

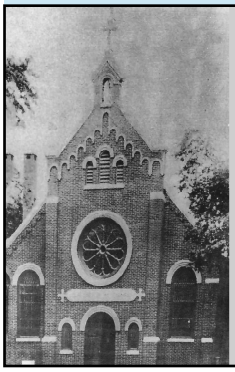

Peace! Faith! Love! Prayer! Service! Hope! Spiritual Leadership! Community!

OUR LADY OF MT. CARMEL CHURCH

CELEBRATING
125 YEARS
1896 - 2021

OLMCORANGE.COM

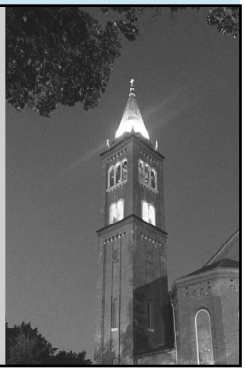

SCHEDULE OF MASSES AND CONFESSIONS:

Saturday Vigil: 5:00 pm (English)
Sunday: 9:00 am (Spanish)
10:30 am (Spanish)
12:00 pm (English)
4:00 pm (Haitian: 1st Sunday of the Month)
6:00 pm (English-Spanish)

Weekdays: 8:00 am (English), Monday to Saturday
7:30 pm (Spanish), Friday

SACRAMENT OF RECONCILIATION:
(also available at any reasonable time, please call the office to schedule)

Thursdays	8:30 am - 9:00 am
Fridays	8:15 pm - 9:00 pm
Saturdays	4:00 pm - 4:45 pm
Sundays	10:00 am - 10:30 am
	11:30 am - 12:00 pm

BAPTISM: Please contact the office to meet with the Pastor before making arrangements.
MARRIAGE: Arrangements should be made at least one year in advance.
VISITATION OF THE SICK: Emergency sick calls are answered at any time.
ADORATION: Thursdays, 7:00pm - 9:30pm in church; Fridays, 8:30am - 6:00pm in chapel

PARISH STAFF: COMMUNITY OF ST. JOHN

Fr. Bernard-Mary, CSJ — *Pastor*

Fr. Jesús, CSJ — *Parochial Vicar*

Fr. Philip Joseph, CSJ

Br. Daniel Kolbe, CSJ

Br. Michael Guadalupe, CSJ

Br. John, CSJ

PARISH OFFICE HOURS:

Oficina abierta:

Monday, Tuesday, Thursday, Friday
12:30—4:30 pm

La Secretaria habla Español

Wednesday
Parish Office CLOSED
Oficina Cerrada el Miércoles

OUR LADY OF MT. CARMEL PARISH

103 South Center Street, Orange, New Jersey 07050

Tel: 973-674-2052 **E-mail**: secolmc@gmail.com **Web**: www.olmcorange.com

Mass Intentions For The Week

© J. S. Paluch Co., Inc.

***Saturday*—JULY 10**
5:00p Gail Carosia + By Leopoldo Battinelli
Pellegrino Bucci +
By Chris and Judy Cilento

***Sunday*—JULY 11**
9:00 Edilberto M. Valdivia Ávila +
By Reynaga Valdivia Family
In Thanksgiving for Tyra Velecela's Birthday By María Guallpa
Rosas Viterbo Ríos + By Ríos Family
10:30 For All the People of the Parish
By Pastor
María Ortiz + By Children
Johan Rojas + Father, Dante Rojas
12:00p In Thanksgiving to God
By Bandele Ajayi
Anthony Giordano +
By Mr. & Mrs. Bernie Giuliano & Family
6:00p Lucille Del Plato + By Rita

***Monday*—JULY 12**
8:00 Maria Guerriero +
By Carla Guerriero

***Tuesday*—JULY 13**
8:00 David Merwin + By Sharon Anderson
Special Intentions Our Lady of Mount Carmel and Saint Anthony
By Maryse Doris and Family

***Wednesday*—JULY 14**
8:00 Porfirio García Mayen +
By Son, José García

***Thursday*—JULY 15**
8:00 Josephine Cosentino + By Family
In Thanksgiving to Our Lady of Mount Carmel By Carole Jean-Pierre

***Friday*—JULY 16**
8:00 Gloria García + By Ventura Family
Carmen Xiomara Dominguez +
By Karla Dominguez

***Saturday*—JULY 17**
8:00 John Delisa + By Family
5:00p Edith E. Battista + By Marian and Family
Marie Grace Battista +
By Marian Silvestri

***Sunday*—JULY 18**
11:30a For All the People of the Parish
By Pastor

PARISH SICK LIST

Patricia Joseph, Greta Harris, Melissa Joseph, Bill Dempsey, Angela Saporito, Elizabeth Farace, Rose Anyabuoke, Jean-Pierre Paephete, Breanna Bahr, Celeste Sintra, Vera Emmanuel, Bertee Brown, Peter Elkas, Adriana Melisa Bonilla, Maria Cruz Guardado, Hector Valleumbrocio, Gislaine Lahens, Ed Garcia, Jose Alberto Lliguicoto, Emilie Jensen, Christal Reichert Plugge, Mulumebeth Stephens, Perry Nezon, Sergot Alexis, Fernando Portillo, Dinari Lambert, Carole Issac, Pauline Vergeon, Solange Pelissier, Sal Jensen, Concetta Boscarino, Erica Monacelli, and all Parishioners and Benefactors who are ill and in need of prayer.

Please let us know of anyone who needs prayers and we will gladly add them to our Parish Sick List.

REST IN PEACE

We remember all our beloved deceased who have gone home to meet the Lord.

May God Bless Them!

THIS WEEK'S MEMORIALS

Our Lady of Mount Carmel: *In Memory of Alessandro and Jennie Silvestri*
By Daughter, Marian
Saint Anthony: *In Memory of Marie Grace Battista*
By Marian Silvestri
Padre Pio: *In Memory of Lucille Del Plato By Rita*
Maria SS. Annunziata: *Special Intentions for Michelina Giuliano By Rita*

For more information on our memorials, please, contact the Parish Office at 973-674-2052. Offering is $10 per intention. Thank you!

BAPTISMS

We welcome Oliver Mendez and Sophia Ulloa to our Catholic Church!

PARISH WEDDING

We congratulate Victor Aquiles and Vilma Palaguachi for having entered into Marriage in our Church.

WEEKLY MASS COLLECTIONS

June 27th: $4,048

Peter's Pence Collection: $808

July 4th in next Bulletin

Thank you!

OUR LADY OF MOUNT CARMEL PARISH NOVENA AND FEAST

Novena: **July 9th to 17th**
every day at **7:30 pm** in church

Feast Day:
Sunday **July 18th, 2021**
Mass at **11:30am**

***We will have Mass at 5:00pm on Saturday, July 17th **and only one Mass on Sunday, July 18th at 11:30am.**

OUR LADY OF MOUNT CARMEL FEAST ALTAR FLOWERS

Please fill out the form below dedicating your tribute in Memory of a deceased loved one, in Thanksgiving to a special patron saint, or for any special intention. Please be sure to write your intention on the proper line provided and print clearly. Return this form in person, via the collection basket, or by mail. Your phone number is requested in case we have any problems understanding your intention.

Each Intention is $10.00 Thank you! (Please Print)

Name: _____

Phone _____

In Memory of: _____

In Thanksgiving to: _____

Special Intention: _____

125th Jubilee

SUPER 50/50 RAFFLE!

1st Prize: 25%
2nd Prize: 15%
3rd Prize: 10%
of the amount received for all tickets.

All proceeds to benefit the parish.

$10 per ticket
Tickets will be sold after all Masses until the drawing on **July 18, 2021**.

Tickets can also be purchased from the parish office.

125TH ANNIVERSARY T-SHIRTS

$20 Each / 2 for $35

Please show your support of Our Lady of Mount Carmel Church with a
Commemorative T-Shirt!

Be part of this special milestone and build more lasting memories… Past, Present, Future!

Your contribution will help reach our fundraising goal for the 125th Jubilee Campaign!

For further details please contact:

Esterina Giordano: **973-873-1296**
Karen Fajardo at Parish Office: **973-674-2052**

NOVENA Y FIESTA EN HONOR A NUESTRA SEÑORA DEL MONTE CARMELO

Novena: **9** al **17 de julio**
todos los días a las **7:30 pm** en la iglesia

Día de la Fiesta:
Domingo **18 de julio, 2021**
Misa a las **11:30am**

***Tendremos misa a las 5:00pm el sábado, 17 de julio **y solamente una misa el domingo, 18 de Julio a las 11:30am.**

FLORES PARA EL ALTAR PARA LA FIESTA DE NUESTRA SEÑORA DEL MONTE CARMELO

Por favor, complete el siguiente formulario dedicando su homenaje en memoria de un ser querido fallecido, en Acción de Gracias a un santo patrón especial o por cualquier intención especial. Por favor, asegúrese de escribir su intención en la línea adecuada proporcionada e imprima claramente. Devuelva este formulario en persona, a través de la canasta de la colecta o por correo. Se solicita su número de teléfono en caso de que tengamos algún problema para comprender su intención.

La donación por cada intención es de $10.00
Gracias! **(Por favor escriba claramente)**

Nombre: _____

Número de Telefono _____

En Recuerdo de: _____

En Agradecimiento a: _____

Intención Especial: _____

SECCIÓN HISPANA

125° Aniversario

¡SUPER RIFA 50/50!

1er Premio: 25%
2do Premio: 15%
3er Premio: 10%
de la cantidad recibida por todos los boletos.

Todas las ganancias serán para beneficio de la parroquia.

$10 por boleto

Los boletos de la rifa se venderán después de todas las misas hasta el día del sorteo el **18 de julio de 2021.** Los boletos también se pueden comprar en la oficina parroquial.

CAMISETAS DEL 125 ANIVERSARIO

$20 cada una / 2 por $35

¡Muestre su apoyo a la Iglesia de Nuestra Señora del Monte Carmelo con una **Camiseta Conmemorativa!**

¡Su contribución ayudará a alcanzar nuestra meta de recaudación de fondos para la Campaña del 125º Jubileo!

¡Sea parte de este evento especial y construya recuerdos más duraderos... ¡Pasado, Presente, Futuro!

Para obtener más detalles, comuníquese con:

Esterina Giordano: **973-873-1296**
Karen en la oficina parroquial: **973-674-2052**

2021 + BULLETIN PATRONS + 2021

+In Memoriam+

Charles & Jean Aquino
Angelone & Stanziale Families
Rose & Charles Averna, Sr.
Michael & Charles Averna, Jr.
Bellofatto Family
Giovanni and Carmela Barone
Francesco & Adelaide Battinelli
Alphonse, Mary & Armand Battista
Edith E. Battista
Patsy and Mary Bruno
Bucci & Guerriero Families
Fr. Achilles Cassieri
Donato & Giuseppina Casiero
Anthony & James Cataldo
Carmen, Grace, & Joanne Chuckerel
Maria, Carmela & Elmer Ciamillo
Cedola & Cicchelli Families
John Cirelli
Nettie, Daniel & Leonard Corvino
D'Aires Family
Frank Dascoli & Carla Dascoli Almeida
Frank & Katherine DeGerolamo
DePalma and Campanile Families
Donata DePalma Marucci
Fr. Dante Di Girolamo
Rose & Michael DeRose
James & Angelina DeSantis
Alex John Detore
Osvaldo, Gennaro Di Muro & Family
Angela Donofrio
Pasqualina & Luigi Dota
Pearl Egnezzo
Fasulo Family
Emanuel & Mary Ferrara & Sylvia Barbaro
Miguel Angel Flores & Ana Perlera
Nicholas, Florence C.& Edith Fresolone
Josephine & Frank Fusco
Gabriele & Zampetti Families
Gatti Family
Louis, Angelina & Diane Gesullo
Dolores I. Gili, OFS
Nerino & Anthony Giordano
Innamarato & Iannacone Families

+In Memoriam+

Angela & Paul Ippolito, Jr.
Paul Ippolito III
Dr. Andrew & Helen Klein
Nicholas J. & Sophie Luise
Marie & James LaMaita
Ulyssis Madronial
Ronnie, Marylou & Josie Manuel
Mildred & Rosalie Mariani
Marzano, Jensen, & Anderton Families
Rocco & Eleanor Matrale
Saverio, Ida, & Bernardo Melone
Larry Minasian
Salvatore and Lucy Mincolelli
Anthony Monica
Leonard Morelli, Jr.
Gladys & Frank Palmieri
Angelo Paradiso
Carmel & Frank Parrillo
Josephine & Pompey Piserchio
Rose & Nicholas Policelli
Joan Theresa Proctor
Reichert & Soldi Families
Michael Reiser
Carolina Schneider
Alessandro & Jennie Silvestri
Quintin Sueldo & Carlos Mora
Michael & Nicolena Troisi
Michael & Marianina Valenti
Salvatore, Ann, Daniel & Benjamin Valentino
Joe and Angie Wilson
Giovanni & Anna Zammiello
Joe & Mae Zampetti

+ In Honor Of +

St. Anthony & St. Jude
Our Lady of Mount Carmel

+ In Thanksgiving to +

Our Lady of Mount Carmel
Our Lady of Mount Carmel
St. Lucy & Padre Pio
Our Lady of Fatima

PAUL IPPOLITO-DANCY MEMORIAL
Paul Ippolito IV, Mgr., NJ Lic. No. 4050
Anthony Ippolito, F.D., NJ Lic. No. 4235
9 Smull Ave., Caldwell, NJ 07006
(973) 226-1166
"Four Generations of Funeral Service..."

ONE PARISH
Download Our Free App or Visit
www.MY.ONEPARISH.com
Grow in your faith, find a Mass, and connect with your Catholic Community with OneParish!

Grow Your Business, Advertise Here.
Support Your Church & Bulletin.
Free professional ad design & my help!
email: sales@jspaluch.com
www.jspaluch.com
For Information ... Call
800.524.0263

If You Live Alone You Need MDMedAlert!
24 Hour Protection at HOME and AWAY!
✔Ambulance ✔Police ✔Fire ✔Friends/Family
Solutions as Low as $19.95 a month
FREE Shipping
FREE Activation
NO Long Term Contracts
This Button SAVES Lives!
As Shown GPS, Lowest Price Guaranteed!
"I have peace of mind... Mom remains independent."
CALL NOW! 800.809.3352
MDMedAlert Safe-Guarding America's Seniors Nationwide!
GPS Tracking w/Fall Detection Nationwide, No Land Line Needed
EASY Set-up, NO Contract
24/7 365 Monitoring in the USA

Protecting **Seniors** *Nationwide*
24SEVEN
Medical Alert System
$29.95/Mo. billed quarterly
- One Free Month
- No Long-Term Contract
- Price Guarantee
- Easy Self Installation

Call Today!
Toll Free 1.877.801.8608

FINDaPARISH.com
The Most Complete Online National Directory of Catholic Parishes
CHECK IT OUT TODAY!

Your ad could be in this space!

Consider Remembering Your Parish in Your Will.
For further information, please call the Parish Office.

Get this weekly bulletin delivered by email - for FREE!
Sign up here:
www.jspaluch.com/subscribe
Courtesy of J.S. Paluch Company, Inc.

Catholic Cruises and Tours and The Apostleship of the Sea of the United States of America
Take your FAITH ON A JOURNEY.
Call us today at **860-399-1785** or email
eileen@CatholicCruisesandTours.com
www.CatholicCruisesandTours.com
(CST 2117990-70)

DO YOU HAVE SALES EXPERIENCE? ARE YOU WELL NETWORKED IN THE LOCAL COMMUNITY?
J.S. PALUCH COMPANY
NATIONAL PUBLISHER OF CHURCH BULLETINS
- *Full Time Positions Available with Excellent Earning Potential!*
- *Medical Benefits, 401K, Life & AD&D Insurance Available*
- *Excellent Commission Compensation Program*

Interested? *Call Kay Leane* **1.800.621.5197 x2823**
or Email Resume to **RECRUITING@JSPALUCH.COM**
www.jspaluch.com
EARN MONEY! DO GOOD! MAKE A POSITIVE IMPACT!