Our Lady of the Presentation
CATHOLIC CHURCH

Third Sunday in Ordinary Time - January 26, 2020

National Catholic Schools Week is the annual celebration of Catholic education in the United States. The theme for the National Catholic Schools Week 2020 is "Catholic Schools: Learn. Serve. Lead. Succeed."

OLP's theme is "We Are Family." We will be celebrating with many different activities and service projects that involve our parish, community, family and students. Through all the events of the week, our school will focus on the value Catholic education provides to young people and its contributions to our church, our communities and our nation.

Ask yourself, "What if a weekend of stories,
laughter, faith sharing, and prayer
could lead you to be a better version of yourself?"

Why not let Christ renew you?

Sign up for a Christ Renews His Parish weekend today!

Men's Weekend
February 8 and 9

Sign up online at
https://www.olpls.org/christ-renews-his-parish-crhp

We are a Dynamic Parish.
Be Bold. Be Catholic.

View this bulletin online at www.DiscoverMass.com

Fr. Tom's thoughts

In today's Gospel from Matthew, we hear about the beginning of Jesus' public ministry. After John the Baptist was arrested we are told: ***From that time on, Jesus began to preach and say, 'Repent, for the kingdom of heaven is at hand.'*** From the beginning of his ministry, Jesus called others to follow him. In today's passage, Jesus calls Peter and Andrew and ***at once they left their nets and followed him***. Jesus then calls James and John and ***immediately they left their boat and their father and followed him.*** The call of Jesus to these brothers comes amid their daily activities and their response to follow him is immediate. They did not know where the journey would lead or what the future would hold, but they trusted. The call to follow Jesus continues to come in our daily lives and activities. *How are we responding?* We know where it will lead us, but often we still resist the call to surrender our lives to Christ. *How is Jesus calling us today to follow him more fully?*

This weekend begins the annual celebration of **Catholic Schools Week**. This is a time to celebrate the gift of Catholic education in our country and for parishes in particular to recognize the on-going commitment to provide a quality, faith-based education to our children. Many of our school families and staff will be present at the Masses this weekend helping with ministries. Our parish has been blessed with a strong commitment to Catholic education for many decades. Every school day we have over 700 children on our campus attending either our parish grade school or Early Childhood Center (ECC). Our ability to provide quality programs rooted in our Catholic faith is made possible by the support of our entire parish community. This weekend is a time to give thanks to all of you and your practice of stewardship. We are also grateful for the families who send their children to our school and ECC, many of whom make sacrifices to do so. We are grateful for our dedicated staff and teachers and our Principal, Jodi Briggs, and ECC Director, Cathy Koob, who share their gifts with our children each day. And we are especially grateful for the joy, life, and love all the children of our parish bring to our community. They are a constant reminder of God's presence.
Please stop by the Mulligan Room after Mass today to learn more about our school and ECC. We are also offering ***tours of the new floors*** added to our school through contributions to the Capital Campaign. Please continue to share the good news of Catholic education with those you know.

All registered parishioners were sent a mailing about our **Crazy Cash Raffle** fundraiser. We ask that you please sell or purchase the tickets you received. All proceeds will benefit our service partner, Catholic Charities, through our Hope In Motion project. We need your help to make the raffle successful.
Many Blessings!

parish events

Monday, January 27

9am to 8pm	Eucharistic Adoration	St. Ann Chapel
9am	Chair Yoga	Etue
6pm	Hispanic Legion of Mary	Yellow House
6:30pm	Young Missionaries	Cooper
7pm	Confirmation 2020 Small Group Meetings	Offsite
7pm	Cub Scout Pack Meeting	Auditorium
7pm	Boy Scout Troop Meeting	Yellow House

Tuesday, January 28

9am	Holy Donuts	Mulligan
5pm	Rosary	St. Ann Chapel
6pm	Cantor Practice	Church
6:30pm	Gospel of John	Classroom 63
6:30pm	Young Adults Holy Hour & Adoration	St. Ann Chapel
7pm	CRHP Women Discipleship	Etue

Wednesday, January 29

8:15am	All School Mass	Church
9am to 8pm	Eucharistic Adoration	St. Ann Chapel
5pm & 6:45pm	Children's Faith Formation Classes	Classrooms
7pm	Bible Study	Mulligan
7pm	Confirmation 2020 Small Group Meetings	Offsite

Thursday, January 30

6:30pm	Baptism Preparation Class	Mulligan
6:30pm	Hispanic Prayer Group	Library
6:30pm	Choir Practice	Cooper

Friday, January 31

9am-8pm	Eucharistic Adoration	St. Ann Chapel

Saturday, February 1

8:30am	RCIA	Church
9:15am	YM Service Saints @Harvesters	Offsite
3pm	Music Practice	Cooper
4pm	Rosary	St. Ann Chapel
	LSSS Food Drive Weekend	
5:30pm	Blood Pressure Checks	Mulligan
5:30pm	Marriage Vow Renewal	Church

Sunday, February 2

7:30-11:30am	Knights of Columbus Parish Breakfast	Auditorium
8am	Music Practice	Cooper
After Masses	Blood Pressure Checks	Mulligan
10am	Children's Liturgy of the Word	Mulligan
10am	Sunday School	Classrooms
2pm	Sunday Bunco	Cooper
5:30pm	Adult Volleyball	Gym
6pm	Youth Group Leadership Meeting	Yellow House

View this bulletin online at www.DiscoverMass.com

Weekly Mass Intentions

Monday, January 27
8:15am, **Benny Gagliano, Jr.** by Jeannette & Tom O'Donnell
Tuesday, January 28
8:15am, **Adeline Piccinini** by Bonnie Lehnen
Wednesday, January 29
8:15am, **Benjamin Gagliano** by Diane & Paula McGrew
Thursday, January 30
8:15am, **Rita Flanders** by the St. Joseph Guild
Friday, January 31
8:15am, **Pat Herring** by 4:30 Mass Greeters
Saturday, February 1
4:30pm, **Helen Hare** by Mary Pat & Michael Storms
Sunday, February 2
7:00am, **Bill Waris** by Tim & Amy Waris
8:30am, **Bob Arredondo** by Kathy Scott
10:00am, **Jessica Kelsey** by the McNamara Family
12:00pm, **Celestine Hoedl** by Bob & Janice Minor
5:00pm(Spanish), **People of Presentation**

Prayer Request

To add or remove a name from the bulletin prayer list, contact the Pastoral Care Office, 251-1102. To request daily prayer, call Darlene, Prayer Chain Coordinator, 994-0256.

Justin Andrews
Mike Antonacci
Michelle Arreguin
Brad Baker
Kris Bell
Louis Bosso
Aileen Brewer
Patrick Cahill
Rita Diehl
Pamela Eansaster
Debbie Garr
Benjamin Gibson
Christy Gruenbaum
Donita Guest
Connie Hampton
Chip Hennequin
Gladys Hennequin
Stella Henry
Austin Hill
Jackie Jackson
Diana Kennedy
Michael Klein
Jackson Kozisek
Norma Kozisek
Phillip Kozisek
Carrie Landtiser
Lori Long
Mark Long
Todd Long
Olivia Markham
Jeri Migliazzo
Kathryn Miller
Lisa Park
Barbara Reed
Max Reinig
Chad Shaffer
Myra Stewart
Danny Tucker
Donna Wolfson

Please remember in prayer the family of

Deaths

George Stimpfel, January 4

Recently Baptized

Jules Marie Meyer
Parents: Courtney & Justin Meyer

Mary Teresa Hill
Parents: Andrea & Austin Hill

liturgical ministers: february 1-2

TIME	4:30PM	7:00AM	8:30AM	10:00AM	12:00PM
Eucharistic Ministers	Frank Bailey Alisha Bailey Gary Denny Rodney Loesch Judith Maude Rose Marie McColpin Stephanie Melchert Russ Melchert Tyler Morehead Ann Nordyke Monica Rieger	David Ewigman Sue Jacobi Kathy Smith Ron Smith Tom Wankum	Debra Burgower Mike Chamberlain Steve Graboski Andrea Harrington Jim Harrington Fred Kozisek Michael Miller Brigid Oberkrom Arlene Owens Jon Pye Ann Pye	Danny Banderas Beth Boerger Leonard Boerger Scouts (8)	Gail Allen Katie Allen Kathy Boas Ryan Gibson Rexanne Hill Mike King Kay King Frank Kratofil Valerie Rhodes Beth Tilling Roger Tilling
Lectors	Jean Hill Kay Morrissey	Hugh Marshall Roberta Fields	Grace Wheeler Matt Jonas	Scout Lector Randy Rotert	Anita Tucker Dick Murray
Greeters	Cathy Bell Patty Denny The Baldwin Family Pam Jameson Steve Pello Sherri Staub	JoAnn Cook Pat Gavin	Mike Chamberlain Janie Daniel June Doty Phillip Garcia Marge Jankowski	Mike Schoeppner Sandy Schoeppner John Toczek Dolie Toczek	Ryan Gibson Kassie Gibson Valerie Rhodes
Servers	Josie H. (S) Thomas G. Makinley S. Ryan S.	Leo M. (S) Bianca M.	Luke D.(S) Paul M. Ian M. RJ S.	Scouts (3) Pery W.	Ricardo M. (S) Benny F. Michael G.

View this bulletin online at www.DiscoverMass.com

stewardship

Live Generously

The watchword today is "immediately." Peter and Andrew, James and John all respond *immediately* to the call of Christ. May I be as open to God's call and as ready to use my talents in His service as those first disciples were! - *Stewardship By The Book*

stewardship giving

The weekly financial report will be published in the next bulletin.

Celebrating our FAITH Continuing our VISION

Pledges to date:
$3,523,596
Contributions received to date:
$2,084,517

Don't forget to use your monthly Capital Campaign envelope!

Online Giving

Our Lady of the Presentation offers an "Online Giving" option for parishioners. This is an easy, safe and secure way to make contributions online and to update your contact information.

To Access Online Giving:

- Go to the parish website, **www.olpls.org**
- Click the **"Online Giving"** button at the top left

Share a Gift of Your Time through Prayer

Are you filled with joy?
Or are you struggling due to life's challenges?

Perhaps God is calling you to share your joys and your struggles with him each week by committing to an hour of prayer through

Eucharistic Adoration

There is a need to fill the time slots below so that we have two people praying during each hour of Adoration on Mondays, Wednesdays and Fridays.

TWO PEOPLE NEEDED to PRAY
for one hour on the following day & times:

Wednesday: 9:00 a.m., 12:00 Noon

ONE PERSON NEEDED to PRAY
for one hour on the following days & times:

Mondays: 10:00 a.m., 11:00 a.m., 12:00 Noon, 1:00 p.m.
Wednesdays: 11:00 a.m., 3:00 p.m.
Fridays: 12:00 Noon, 1:00 p.m., 2:00 p.m., 5:00 p.m.

For more information contact:
Roger & Beth Tilling: mbtilling@aol.com or 524-8572
Jane O'Brien, jobrien@olpls.org or 251-1100

Mustard Seed Envelopes

Mustard Seed envelopes for our littlest stewards can be found in the Gathering Space.

Place your Mustard Seed envelope in the regular Sunday collection. Whether it's a nickel, dime or dollar, a "Mustard Seed" contribution can make a big difference!

Mustard Seed contributions will benefit our Mission & Outreach Service Partners.

Our Lady of the Presentation School Endowment Fund

$12,000 Matching Gift Challenge

Over the past three years, we have been trying to grow our School Endowment Fund. Through our generous contributors, we have been able to double the fund amount which now contains over $100,000. The Endowment will help us provide future scholarships to students who could not otherwise attend our parish school.

This year, through an anonymous benefactor, the Diocese is offering a $12,000 matching gift. If we raise at least $12,000, this will give us an opportunity to increase our Endowment by $24,000 or more.

There will be a second collection for the Endowment the weekend of January 25-26. You can make your contribution in the Endowment envelope included in your January packet or use your own envelope clearly marked for the Endowment. You can also use Online Giving on our parish website: www.olpls.org.

Please help us reach our goal!

children's faith formation

FIRST EUCHARIST

Children will be blessed at all Masses February 8 & 9
PICK UP BOOKS AFTER MASS

Parent and Child Gathering
Thursday, Feb. 20 - 6 p.m.
Or Saturday, Feb 22 - 9 a.m.

Upcoming Events

Children's Faith Formation

February 5 – Reconciliation

February 26 – NO CLASS
(Ash Wednesday)

Sunday School

January 26 - No class (Teacher In-service)

Children's Liturgy of the Word

For children in Kindergarten - 3rd grade. No registration is necessary.

Offered at these Mass times: **Feb. 9:** 8:30am, 10am, 5pm **Feb. 23:** 8:30am, 10am, 5pm

To volunteer or for more information contact Jo Engert at **jengert@olpls.org** or 251-1135.

youth ministry

Service Saints

Teens and Adults are invited to participate in SERVICE SAINTS!
Middle & High School Youth are invited to share their God-given gifts serving others all year long! **Our young people need adults to chaperone and model living out the Gospel in action. Offer to share your gifts as a chaperone and/or driver for these service opportunities!**

Saturday, February 1st—Harvesters—Meet at OLP at 9:15am and return by 1pm.
Permission forms were due JAN. 24th. Call 816-251-1103 Space is limited.
Next opportunity to serve **Tuesday, March 17 at One City Café. Meet at OLP to carpool.**
Must be signed up and permission for is required.

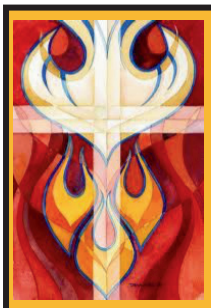

Come Holy Spirit fill the hearts of your faithful. Enkindle in them the fire of your Love!

Confirmation 2020

Monday, Jan. 27 and Wednesday, Jan. 29

This is week #2 in the homes of your small group leader. Please check your email for small group information.

View this bulletin online at www.DiscoverMass.com

olp school

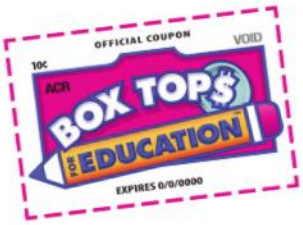

There are many ways the OLP community supports OLP School and we are always grateful. If you are looking for an easy, no-cost way to help, consider downloading the Box Tops for Education app on your phone.
Historically, families have helped their schools by clipping the Box Tops for Education off of products like cereal boxes and sent them to their school. Now, however, the program has launched an app designed to make it easier than ever!

A new smartphone app, simply called "Box Tops for Education" allows users to scan their receipts when they buy participating products at any store. With each valid product, the program donates $.10 to the school designated. The Box Tops for Education app is available on Apple's App Store and the Google Play store. Receipts need to be scanned within 2 weeks of purchase. Thanks to the Presentation Parish Community for supporting the OLP PTO each time you shop!

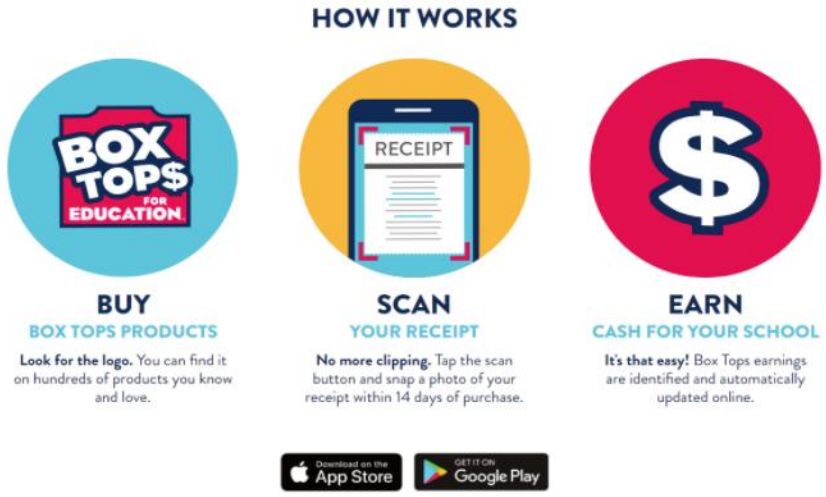

early childhood center

We are looking forward to a week of fun community building activities during our upcoming Catholic Schools week celebration. We are proud to be a part of the Presentation faith community and are honored we have the ability to share our faith with the many families who attend our center. Our theme this year is "We are Family" and this is something that is definitely evident in the Catholic community of Presentation, from our ECC to the School, and all of the different ministries that make up our parish community. The staff and teachers are blessed to be part a part of this parish and want to thank all of the parishioners for their continued support of our ministry.

View this bulletin online at www.DiscoverMass.com

Adult Faith Formation

WORD OF GOD SUNDAY

Pope Francis' Apostolic Letter, Motu proprio *Aperuit illis* published on 30 September, establishes that "the Third Sunday in Ordinary Time (this year, January 26) is to be devoted to the celebration, study and dissemination of the Word of God."

"The role of the Holy Spirit in the Scriptures is primordial", writes Pope Francis. "Without the work of the Spirit, there would always be a risk of remaining limited to the written text alone". The Pope continues: "This would open the way to a fundamentalist reading, which needs to be avoided, lest we betray the inspired, dynamic and spiritual character of the sacred text". It is the Holy Spirit who "makes Sacred Scripture the living word of God, experienced and handed down in the faith of His holy people."

The full text of the Apostolic Letter is available at http://www.vatican.va/content/francesco/en/motu_proprio/documents/papa

Rediscover the Saints

Questions for Reflection: Chapters 3, 4 & 5

Chapter 3: St. Irenaus
When was the last time you felt really alive? What prompted that feeling?

Chapter 4: St. Benedict
How do (or could) you incorporate prayer and work into your life?

Chapter 5: St. Teresa of Avila
How were you taught to pray? By whom? Have you ever taught someone else to pray?

Sign up now for our Lent discussions: https://www.olpls.org/adult-faith-formation-1

View this bulletin online at www.DiscoverMass.com

Daily Mass Readings for Week of January 26

Third Sunday in Ordinary Time
Is 8:23—9:3; Ps 27:1, 4, 13-14; 1 Cor 1:10-13, 17; Mt 4:12-23

Monday
Saint Angela Merici, Virgin
2 Sm 5:1-7, 10; Ps 89:20, 21-22, 25-26; Mk 3:22-30

Tuesday
Memorial of Saint Thomas Aquinas, Priest and Doctor of the Church
2 Sm 6:12b-15, 17-19; Ps 24:7, 8, 9, 10; Mk 3:31-35

Wednesday
2 Sm 7:4-17; Ps 89:4-5, 27-28, 29-30; Mk 4:1-20

Thursday
2 Sm 7:18-19, 24-29; Ps 132; Mk 4:21-25

Friday
Memorial of Saint John Bosco, Priest
2 Sm 11:1-4a, 5-10a, 13-17; Ps 51:3-4, 5-6a, 6bcd-7, 10-11; Mk 4:26-34

Saturday
2 Sm 12:1-7a, 10-17; Ps 51:12-13, 14-15, 16-17; Mk 4:35-41

Did you know that you can read the full text of Daily Readings on your Apple or Android phone with myParishApp? Download and enter 64081 to find Our Lady of the Presentation's App.

ADORATION HOURS

Monday, Wednesday & Friday
9am to 8pm in the St. Ann Chapel
All are welcome to pray during Adoration.
To sign up as a regular adorer, contact Roger or Beth Tilling, 524-8572, mbtilling@aol.com

PRAY THE ROSARY:
TUESDAYS, 5PM & SATURDAYS, 4PM

ADULT BIBLE STUDY:
WEDNESDAYS, 7PM

·····pastoral care·····

Free Blood Pressure Checks February 1-2

Parish nurses will provide free blood pressure checks next weekend, February 1-2, after all Masses in the Mulligan Room.

Sunday Bunco Is Back !

All are welcome to play bunco next Sunday, February 2, 2:00 to 5:00 p.m. in the Cooper Room. Cost is $5 and includes snacks. For information, Call Rosemary, 525-0284.

The Knights of Columbus Council 6319 and Boy Scout Troop 391 invite you to breakfast next Sunday, February 2!
7:30 to 11:30am in the Auditorium
They look forward to serving you and your family!

View this bulletin online at www.DiscoverMass.com

Tercer Domingo del Tiempo Ordinario

El primer anuncio del Evangelio

Queridos amigos, el Evangelio de hoy nos recuerda el momento en que Jesús comenzó a predicar. El evangelista Mateo nos lo presenta como el momento en que se cumple una antigua profecía de Isaías: "El pueblo que habitaba en tinieblas vio una luz grande". Pero para ser sinceros, las palabras son mayores que la realidad. Lo que sucedió fue algo muy sencillo. En una esquina del mundo de aquel tiempo, lejos, muy lejos, de Roma, que era el centro de aquella civilización, un hombre salió a los caminos y comenzó a predicar. Su mensaje era muy sencillo: "Conviértanse, porque está cerca el Reino de los cielos". Al principio casi nadie le hizo caso. Apenas unos pocos pescadores --los últimos de la sociedad--, algunas mujeres –igual de mal valoradas– y gente por el estilo. Jesús no era más que un judío marginal y sólo los marginados le hicieron un poco de caso.

Si ése fue el modo como Dios quería presentar su salvación a todo el mundo, desde nuestra cultura actual, le diríamos que se equivocó de medio a medio. Hoy hubiésemos planteado toda una campaña en los medios de comunicación, de lanzamiento simultáneo en los países más ricos y desarrollados del mundo (en los países pobres se lanzaría más tarde), que ofreciese con claridad los contenidos más importantes y orientados ante todo a captar la atención de los destinatarios. Para ello, se trataría de ofrecer en primer lugar los aspectos más suaves, fáciles y gratificadores del mensaje. Con suficiente antelación se habría preparado a un gran número de predicadores, conferenciantes y escritores que se entregarían a la tarea de presentar el mensaje de un modo más cercano a la gente. Pero Dios no hizo eso. Más bien lo contrario. En Jesús se acercó a los últimos. Nunca estuvo muy preocupado por el número de sus seguidores ni por su nivel social. Ni siquiera les puso las cosas fáciles. Sus primeras palabras, ponen frente al oyente una exigencia radical: "Conviértanse
" o lo que es lo mismo, "cambien de vida". Pero algo encontraron en él aquellas gentes sencillas y humildes que le siguieron. Con dudas y vacilaciones, pero le siguieron.

Hoy, también nosotros somos una pequeña comunidad. No ocupamos el centro del mundo. No tenemos los medios de comunicación a nuestro alcance. Ni falta que nos hacen. Apenas tenemos el Evangelio en medio de nosotros y la fuerza de Jesús para hacer lo que él hizo. Primero, escuchar su mensaje y

tratar de convertirnos, de comenzar a vivir de acuerdo con el Evangelio. Y, segundo, ser portadores de ese Evangelio para todos los que nos rodean. No hay que temer porque seamos pocos o pobres. Así es como Dios quiere hacer presente su mensaje en el mundo. En nuestras manos está.

Hemos escuchado a Jesús que nos llama a convertirnos, ¿qué significa eso para nosotros? ¿Qué tengo que hacer para convertirme y vivir como cristiano? ¿Qué deberíamos hacer como comunidad para ser testigos de Jesús en nuestro barrio?

¡Muchas Bendiciones!
Padre Olvin

Lecturas de las Escrituras por la Semana del 26 de Enero de 2020

Domingo
Tercer Domingo del Tiempo Ordinario
Is 8, 23—9, 3; Sal 26, 1. 4. 13-14; 1 Co 1, 10-13. 17; Mt 4, 12-23 o Mt 4, 12-17
Lunes
Santa Ángela de Mérici, Virgen
2 Sm 5, 1-7. 10; Sal 88, 20. 21-22. 25-26; Mc 3, 22-30
Martes
Memoria de Santo Tomás de Aquino, Presbítero y Doctor de la Iglesia
2 Sm 6, 12b-15. 17-19; Sal 77,18-19. 22-23.25-26. 27. 28; Mt 13, 1-9
Miércoles
2 Sm 7, 4-17; Sal 88, 4-5. 27-28. 29-30; Mc 4, 1-20
Jueves
2 Sm 7, 18-19. 24-29; Sal 131, 1-2. 3-5. 11. 12.13-14; Mc 4, 21-25
Viernes
Memoria de San Juan Bosco, Presbítero
2 Sm 11, 1-4a. 5-10a. 13-17; Sal 50, 3-4. 5-6a.6bc-7. 10-11; Mc 4, 26-34
Sábado
2 Sm 12, 1-7. 10-17; Sal 50, 12-13. 14-15. 16-17; Mc 4, 35-41

View this bulletin online at www.DiscoverMass.com

Causes We Support

Presentation Parish Service Partners

Bishop Sullivan Center • Catholic Charities • Lee's Summit Social Services
Operation Breakthrough • San Rafael Cedros, El Salvador • Uplift Organization

Our Lady of the Presentation Catholic Church

SERVE

on behalf of our parish at Bishop Sullivan Center's

ONE CITY CAFÉ

AT BISHOP SULLIVAN CENTER

3936 Troost Kansas City, MO

Our parish serves the homeless and working poor every first Thursday and third Tuesday of the month.

We gather at 3:30 pm at the parish office to carpool and return back to OLP by 7:00 pm. Ages 12 & up. To volunteer, call Christy at 816-251-1107 or email cgruenbaum@OLPLS.org.

Thursday, Feb. 6	OPEN	7 volunteers needed
Tuesday, Feb. 18	OPEN	11 volunteers needed
Thursday, Mar. 5	OPEN	5 volunteers needed
Tuesday, March 17	OPEN	Reserved for Youth Group

"For I was hungry and you gave me food, I was thirsty and you gave me drink, a stranger and you welcomed me, naked and you clothed me, ill and you cared for me, in prison and you visited me." Matthew 23:35-36

uplift.org

Taking care & compassion to Kansas City's homeless

Join our parish as we reach out to Kansas City's homeless. Our parish serves UPLIFT every second Monday of the month.

Meet at OLP at **4:00pm**, carpool to the Uplift warehouse at 16th & Prospect, help load trucks, serve the homeless, unload, re-stock bins, clean up. Return to OLP around 10:15pm. Volunteers should be **15** and older. Please call 816.251.1107 to volunteer or email Christy at cgruenbaum@olpls.org.

Cook a meal for Uplift. Contact Andy Harrington, almh@swbell.net

Monday, Feb. 10	FULL	Thank you volunteers!
Monday, Mar. 9	FULL	Thank you volunteers!
Monday, Apr. 13	OPEN	2 volunteers needed
Monday, May 11	OPEN	4 volunteers needed

Shop for the food drive!

Next weekend, February 1-2, we will collect the following items:

Pasta, Cereal, Canned Chicken, Hot Chocolate

Brown paper grocery sacks & plastic grocery bags are also needed!

News From El Salvador

January marks the beginning of a new school year for our students in El Salvador. Pictured below are our new high school students along with their parents. Please keep our 32 Scholarship and Formation students in your prayers as they begin a new school year.

View this bulletin online at www.DiscoverMass.com

KNIGHTS OF COLUMBUS

Sponsored by
LEE'S SUMMIT COUNCILS
Presentation, Holy Spirit, St. Margaret's

5 Texas Hold'm

Food & Cash Bar

LAS VEGAS NIGHT

SATURDAY February 8th, 2020
Tables open @ 7:00 PM

2 Craps Tables

23 plus Blackjack Tables

Our Lady of The Presentation

GYMNASIUM
130 NW Murray Road
LEE'S SUMMIT, MO

Roulette Tables

Other Card Games

Title Sponsor:

RBC Wealth Management

Emmendorfer - Welch Wealth Management Group
Kevin Emmendorfer, AWM
First Vice President - Financial Advisor
913-451-3581
www.EmmendorferWelch.com

The UPS Store
PRINT & BUSINESS SERVICES

$20.00 ADMISSION	$50.00 ADMISSION	$100.00 ADMISSION	$120.00 ADMISSION
Includes $15.00 in chips, 1 admission, 1 entry in Raffle for Prize of Your Choice (You Must be 21 or Older to Attend and present to win prizes) NO CASH REFUNDS	Includes $40.00 in chips, 1 admission, 2 entry in Raffle for Prize of Your Choice (You Must be 21 or Older to Attend and present to win prizes) NO CASH REFUNDS	Includes $100.00 in chips, 1 admission, 3 entry in Raffle for Prize of Your Choice (You Must be 21 or Older to Attend and present to win prizes) NO CASH REFUNDS	Includes $150.00 in chips, 1 admission, 4 entry in Raffle for Prize of Your Choice (You Must be 21 or Older to Attend and present to win prizes) NO CASH REFUNDS

FOR ADVANCE TICKETS CALL RICHARD 210-1168 OR PAY AT THE DOOR

FUN GAMES EXCITEMENT PRIZES THRILLS

View this bulletin online at www.DiscoverMass.com

Our Lady of the Presentation Parish

130 NW Murray Road, Lee's Summit
816-251-1100 • Fax: 816-251-1199
www.olpls.org
Office Hours: 8:15 a.m. to 4:45 p.m., Monday-Friday

Rev. Thomas Holder……..Pastor……..……frtom@olpls.org
Rev. Olvin Giron……Associate Pastor……frolvin@olpls.org
Rev. Mr. Keith Hoffman……..……Deacon……..deaconkeith@olpls.org
Rev. Mr. Mike Peterson……..Deacon

Our Vision:

Our Lady of the Presentation is a vibrant, Eucharist-centered community offering all Catholics participation in sacraments, social action and Christian education.

Our Mission:

To share our gifts by providing opportunities for spiritual growth in worship, service, education and community activities.

Staff

Jodi Briggs ……..Principal of OLP School
251-1150 jbriggs@olpls.org
Carolyn Christianson ……Parish Administrator
251-1108 cchristianson@olpls.org
Lori Doran ……..……Pastoral Care Assistant
251-1134 ldoran@olpls.org
Jo Engert ……..Director of Children's Faith Formation
251-1135 jengert@olpls.org
Peggy Foster ……Youth Ministry Assistant
251-1103 pfoster@olpls.org
Christy Gruenbaum ……..…Director of Youth & Young Adult Ministry
251-1107 cgruenbaum@olpls.org
Debbie Henry ……..…….Receptionist
251-1100 dhenry@olpls.org
Cathy Koob ……Director of Early Childhood Center
251-1140 ckoob@olpls.org
Kathy Lackamp ……Children's Faith Formation Assistant
251-1146 klackamp@olpls.org
Esmeralda Lopez ……Hispanic Ministry
ezzy252000@yahoo.com
Kittie Meyerkorth……..Sunday School Coordinator
251-1146 kmeyerkorth@olpls.org
Anna Mitchell ……..Director of Communications
251-1105 amitchell@olpls.org
Jane O'Brien ……Director of Stewardship
251-1119 jobrien@olpls.org
Marilyn Schmidt ……..…Director of Pastoral Care
251-1102 mschmidt@olpls.org
Mary Schmidt ……..Office Assistant
251-1115 maschmidt@olpls.org
Karen Storck ……Finance Coordinator
251-1109 kstorck@olpls.org
Mary Pat Storms ……..Pastoral Associate-Adult Faith Formation
251-1113 mstorms@olpls.org
James Wagner ……..…….Director of Liturgy & Music
251-1110 jwagner@olpls.org

Presentation Parish Pastoral Council

Mike Chamberlain, Jim Doran, Jean Hill, John Joyce,
Dave Kimminau, Mary Rose Marquart, Russ Melchert, Kay Morrissey,
Karen Norton, Kim Stupica-Dobbs, John Tyler.

Like Us On Facebook
Follow on Twitter: @FatherTomHolder and @father_handsome
myParish App: Download & enter 64081 to find Our Lady of the Presentation

Mass Schedule

Weekday Mass……8:15a.m. (Monday-Friday)
Weekend Masses:
Saturday……4:30 p.m.
Sunday…….7:00 a.m., 8:30 a.m., 10:00 a.m.,
12:00 p.m., 5:00 p.m. (Spanish)

Reconciliation

Saturdays……..…3:30-4:15 p.m.
Sundays……..……..4:15-4:45 p.m.
Or by appointment.

Sacraments

Rite of Christian Initiation

RCIA involves the preparation of adults and unbaptized children ages seven and older for the sacraments of initiation which include Baptism, Communion and Confirmation. To learn more about becoming Catholic and/or RCIA, contact Mary Pat Storms, 251-1113 or mstorms@olpls.org.

Baptism

Parents seeking baptism for their child should register with Mary Pat Storms, 251-1113 or e-mail mstorms@olpls.org.

Confirmation

Our Confirmation process begins with registration in the fall of the candidate's freshman or sophomore year. For information, call the Youth Ministry Office, 251-1107.

Marriage

Please contact the Parish Office, 251-1100, nine months prior to your desired wedding date.

Anointing of the Sick

The Sacrament of the Sick is for those who are ill, hospitalized or facing surgery. To request Anointing, call the Pastoral Care Office, 251-1102. If you or a family member is hospitalized, please notify the Parish Office, 251-1100.

NEW Parishioner?

We welcome you! Please register online at www.olpls.org or pick up a form in the Gathering Space or visit the Parish Office.

Hearing Impaired?

Hearing devices are available for use during Mass. Please ask an usher for assistance obtaining a device.

Report Abuse

The Diocese of Kansas City-St. Joseph is committed to combatting sexual abuse in the Church. If you are a victim of sexual abuse, or if you *observe or suspect* sexual abuse:
1. Call the Missouri Child Abuse Hotline at 1.800.392.3738 (if the victim is currently under the age of 18), and
2. Contact your local law enforcement agency or call 911, and
3. After reporting to these civil and law enforcement authorities, report suspected *sexual abuse of a minor or vulnerable adult* to the Diocesan Ombudsman, Joe Crayon, at 816-812-2500 or crayon@ombudsmankcsj.org, if the abuse involves a priest, deacon, employee or volunteer of the Diocese of Kansas City-St. Joseph.
The Diocese has a sincere commitment to providing care and healing resources to victims of sexual abuse and their families. Please contact Victim Advocate, Kathleen Chastain, 816.392.0011 or chastain@diocesekcsj.org for more information.

View this bulletin online at www.DiscoverMass.com

HELP US PREVENT CONTAMINATION FEES - DO NOT PUT BAGGED ITEMS IN RECYCLING!

Central Bank of the Midwest
Strong roots. Endless possibilities.
CENTRALBANK.NET | MEMBER FDIC

The Farfalle Bistro
318 SE Green St • 816.207.6129
www.farfallebistro.com
15% OFF PURCHASE
- with coupon -
Farfalle Doffies
CATERING & CONFECTIONS

KC ROOFING and RENOVATION SOLUTIONS
Commercial & Residential
Ryan Gill
816.896-2462
Free Estimates/Inspections
www.kcrrsolutions.com

STOYKO'S TREE SERVICE
816-732-6183
816-716-5094
Call for a FREE quote
Trimming - Topping - Removal - Firewood - Stump Grinding

Owen LUMBER CO.
Building Materials
Hardware • Paint
Decking Supplies
www.owenlumber.com
312 SE Main • 524-3522

VALUE AUTO CLINIC
525-3131
Complete Auto Care
Harry & Mary Voigts
1002 SE Blue Pkwy.
next to Habanero's
www.Valueautoclinic.com

catholicmatch®
Missouri
CatholicMatch.com/goMO

GREEN EAGLE CONSTRUCTION
ROOFING • ROOFING REPAIRS
SIDING & GUTTERS
Mark Baker 816.366.0490
greeneagleconstruction.com

90 NW Chipman Rd.
Jason's deli
Buy One Entree
Get One 1/2 Off

COMPLIMENTS OF A PARISH FRIEND

myParish
The App for Catholic Life Every Day
www.myParishApp.com
Available for Apple and Android

© 2020 Diocesan

SAVE 5% on any Cartridge World branded printer cartridges
Limit one per customer. Valid at participating stores only.
Cartridge World - Lees Summit
412 SW Ward Rd. 816-246-4845
Lees Summit, MO 64081 cartridgeworldls@sbcglobal.net
Cartridge World | Global Brand Local Experts™
*Compared to OEM cartridges ©2016 Cartridge World Global Holdings Company LTD. All rights reserved. Cartridge World is a registered trademark of Cartridge World Global Holdings Company Ltd.

Your Ad could be here NEXT WEEK!
Call Dave Laney to find out more
616.443.0583.

CATHOLIC CEMETERIES
Diocese of Kansas City - St. Joseph
Ground Burial, Military Burials, Mausoleum
Entombment and Cremation Options

Mike Ragsdale, Family Service Counselor
c 816-589-5391 o 816-353-1900
Mount Olivet and Other Locations
mragsdale@cemeterieskcsj.org
Parishioner

Kathi J. Matthes, DDS, PC
Smile
517 S.W. 3rd St.
Lee's Summit
kathimatthes.com
(816) 524-3734

LYTLE CONSTRUCTION INC.
COMMERCIAL GENERAL CONTRACTOR
Honored Team Member of the OLP School Addition

BLACKWELL NILL FRANCOIS
Drs. Blackwell, Nill and Francois
Specialists in Orthodontics

816-524-6525
10 N.W. Chipman Rd.
www.BlackwellNillFrancois.com

DANIEL J DUELLO DDS, P.C.
GENERAL & FAMILY DENTISTRY
CREATING BEAUTIFUL SMILES

CALL:
816-524-4343
230 NE Tudor Rd
danieljduellodds.com

Village Assisted Living
at John Knox Village
Active Living, with Assistance
▪ Assisted Living
▪ Assisted Living Memory Care
1704 N.W. O'Brien Rd., Lee's Summit, MO 64081
(816) 347-2700 www.jkvorg

Your protection is personal.

Tyler Morehead | Associate Agent
Morehead Agency LLC | Nationwide
W 816-525-6159 | F 816-525-4756
t.morehead@nationwide.com
Auto. Home.
Life. Business.
Nationwide
is on your side
Nationwide Life Insurance Company. Nationwide Mutual Insurance Company and Affiliated Companies. Home Office: Columbus, OH 43215-2220. Nationwide, the Nationwide N and Eagle and On Your Side are service marks of Nationwide Mutual Insurance Company.

mindfulmomentum
MOVING FORWARD WITH PURPOSE
We Empower
individuals and organizations with simple, easy mindful practices to improve efficiency, effectiveness, productivity and overall health and happiness.
Robin Todd, Parishioner

☎ 816.820.0363 www.mindful-momentum.com

B&L PLUMBING SERVICE, INC.
301 NW Central St., Suite C | Lee's Summit, MO 64063
(816) 347-2610 | (913) 321-6237
Experts in plumbing
24/7 emergency service is available

kchome MEDICAL SUPPLY
816.908.2977
1565 NE Douglas St.
Lee's Summit
kchomemed.com
SALES • INSTALLATION
SERVICE • RENTALS

Heart of America Dance Centre
hadc.biz
220 SE Douglas
816-554-3033
BALLET • TAP • JAZZ & MORE!

ARROW FOUNDATION REPAIR
Foundation Repair, Drainage,
Waterproofing & Concrete Repair
Call us for a free estimate!
(913) 722-9011
arrowfoundation.com Parishioners

KNIGHTS OF COLUMBUS
Knights of Columbus Council #6819
Grand Knight: Richard Ripper
913-321-4735
Come join us! www.kofc.org/joinus

Crist
ORTHODONTICS
300 NE TUDOR RD.
816.524.1111
FRANK CRIST, DDS, MS, PC

Your Church is closer than you think...
Bulletins
Directions
Mass Times
Local Businesses
Visit DISCOVERMASS.com

CARLO JAVILLONAR
SALES ASSOCIATE
114 W Gregory Blvd.
Kansas City, MO 64114
cell: 816.582.5274
office: 816.554.5000
direct: 913.266.5551
ccjavillonar@reecenichols.com
ReeceNichols
REAL ESTATE

© 2020 Diocesan

Your Ad could be here NEXT WEEK!
Call Dave Laney to find out more
616.443.0583.

MATT JONAS
PARISHIONER
816.392.3546
913.851.7300
TAMRA TRICKEY TEAM
tamra.reecenichols.com
ReeceNichols REAL ESTATE

summit lakes
DENTAL CARE
816-875-3339
DAVID BECK, D.D.S.
SUZANNE BECK, D.D.S
~ HOLY SPIRIT ~
PARISHIONERS
summitlakesdental.com

3741 SW Raintree Drive | Lee's Summit

...AL • ENTOMBMENT • CREMATION • TRADITIONAL CEREMONIES • CELEBRATIONS OF LIFE
CULLEN
FUNERAL HOME, INC.
612 W. FOXWOOD DR.
RAYMORE, MISSOURI 64083
(816) 322-5278
CullenFuneralHome.com
PLAN AHEAD
WE'LL TAKE THE FIRST STEP WITH YOU.

THERMAL KING WINDOWS
Windows • Siding • Doors
Steve Sage
Parishioner 20+ Years
Mention this ad for OLP discount
www.thermalkingwindows.com
(816) 694-4205

ReeceNichols REAL ESTATE
Berkshire Hathaway Affiliate
1153 NE Rice Rd /LS, MO 64086
Susanne McCambridge
c-816-914-5323 / o-816-251-1515
smccambridge@reecenichols.com
smccambridge.reecenichols.com
MO lic#SP00233896
KS Lic#SP2009032925

28yrs in Ministry / Serving with Integrity & Getting Results

SLICES OF GOODNESS
From the Heart of Italy to the Rest of the World
Sarpino's PIZZERIA
CONVENIENTLY GOURMET
506 SE M-291
Lee's Summit
816-554-4884 • 913-554-4884

...ed to Skin-Luxury Skincare
Tara Batliner
MIG Founding Ambassador
816.679.5886
tarabatliner@gmail.com
Contact Me For
20% off First Order

COMPLETE FLOORCOVERING & Design Center
Carpet & Tile
Granite Countertops
Pre-Finish Hardwood
Luxury Vinyl
Laminate
246-4221
CompleteFloorCovering.com
903 SW Oldham Parkway • Lee's Summit, MO 64081

Design Supply
COMMERCIAL DOORS & HARDWARE
816-483-5100
www.designsupplyinc.com
Supply • Service • Install

SHOW ME CARPET CLEANING
Clean 3 Rooms
4TH Room FREE
816-678-0057

MMC CONTRACTORS
SERVICE OFFERINGS
PLUMBING | HEATING | COOLING
24 Hour Service: 816.333.8484
mmccontractors.com

TPC INTERIORS
Locally Owned
(816) 406-3620
Commercial Contractor specializing in metal studs, drywall, acoustical ceilings, and construction specialties.

CHIEF HEATING & COOLING, INC.
COMMERCIAL
RESIDENTIAL
920 NW Technology Dr.
Lee's Summit
Call us Today!
www.chiefhc.com
816.246.4646
10% Off
on a service call

Our Lady of the Presentation Parish Professional Business Directory
It is through the commitment of these advertisers that this bulletin is published COST FREE to our Parish.

© 2020 Diocesan