# Our Lady of the Presentation Catholic Church

Twenty-seventh Sunday in Ordinary Time - October 2, 2022

# Uplift Collection

**Support Our Service Partner!**

We are collecting Underwear & Socks
for Kansas City's Homeless.

## Drop Off October 12-16

**Men's Underwear:**
**Sizes 32, 34, 36**
**Men's Long Underwear:**
**Sizes L, XL**
**And Plastic Grocery Bags**

*Drop Off bins located in the Gathering Space.*

life. justice.

for all people
from conception
to natural death.

a ministry of Presentation Catholic Church

# OCTOBER IS Respect Life Month

## Mother's Refuge

Mother's Refuge provides shelter and educates homeless, pregnant, and parenting young women by providing comprehensive services that empower them to make successful life decisions for themselves and their babies. Check out their volunteer opportunities and their Amazon Wish List at https://mothersrefuge.org/

## Get Set to Outpace Poverty with Catholic Charities

Proceeds from Outpace Poverty 2022 benefit the programs and services provided by Catholic Charities of Kansas City-St. Joseph. The walk is October 22 at Avila. Sign up here to volunteer, to walk or to donate: https://www.outpacepoverty.org/

## Catholic Relief Services

CRS is putting our faith into action to help the world's poorest create lasting change. One-third of Pakistan is under water; Somalia is amid a famine; the war in Ukraine produces many needs. Learn more at www.crs.org

Contact Mary Pat mstorms@olpls.org
for more information.



View this bulletin online at www.DiscoverMass.com

# Thoughts from Fr. Tom

In the Gospel this weekend, the apostles say to Jesus: ***Increase our faith***. *How many times have we thought to ourselves that if only we had more faith our problems would be lessened and our burdens would be lighter?* But, Jesus' response to the apostles reminds us of one of the important mysteries of our faith: even faith the size of a mustard seed, one of the smallest of seeds, can cause great things to happen. So, the lesson we learn is that it is not always a matter of having more faith, but using the faith we have already been given. Our faith is ultimately about our relationship with the person of Christ. When we recognize the powerful gift that has been given to us, we understand the message of the Gospel and see ourselves as being obliged to share what we have been given. May we always seek to strengthen our relationship with Christ by trusting in the gift of faith and living as humble servants.

This weekend begins **Respect Life Month** in the Catholic Church. Our faith calls us to recognize the dignity and sacredness of all life. Our prayers and advocacy for the protection of the unborn, an end to the death penalty, the needs of children, the elderly, the disabled, and the poor, as well as the needs of immigrants, those who are persecuted because of race, religion, or ethnicity, and all those displaced by war and violence, should lead us to a deeper appreciation for the gift of life. During October, we will be including prayers at Mass that reflect our concern for life issues. We also invite you to check out our website under Adult Faith Formation where you can find information and resources around these issues.

As a parish, we are also forming a new **Life & Justice group** to help us focus our efforts throughout the year. An initial group of parishioners has begun meeting, but if you are interested in being a part of the group, please contact Mary Pat Storms.

The month of October is also one of the months we dedicate to our **Blessed Mother** especially through the praying of the **Rosary**. We will be praying the Rosary before our weekend Masses during October, so please try to arrive a little early to participate. Most weekdays the Rosary is also prayed in the Chapel after the 8:15 a.m. daily Mass. On **Saturday, October 15, at 10:00 a.m.**, you are also welcome to gather on the north side by the outdoor statue of Mary for the praying of the *Rosary in honor of Our Lady of Fatima*. Let us call upon Mary's powerful intercession as we seek to follow her Son.

Thanks to all those who attended our **Just Disciple** parish retreat last Tuesday. You will be hearing more about ways we can live as disciples in the coming weeks and months.

## PARISH EVENTS

### Monday, October 3

| | | |
|---|---|---|
| 8:15am | Mass | Church |
| 9am-8pm | Eucharistic Adoration | St. Ann Chapel |
| 9:30am | Chair Yoga | Etue |
| 6pm | Hispanic Marian Group | Church |
| 6:30pm | Divorce Support Group | Mary Room |
| 7pm | Hispanic Holy Hour | Church |

### Tuesday, October 4

| | | |
|---|---|---|
| 8:15am | Mass | Church |
| 9am | Holy Donuts | Mulligan |
| 6pm | Cantor Rehearsal | Church |
| 6:30pm | Adult Faith Book Study | Cooper |

### Wednesday, October 5

| | | |
|---|---|---|
| 8:15am | Communion Service | Church |
| 9am-8pm | Eucharistic Adoration | St. Ann Chapel |
| 5pm & 6:45pm | Children's Faith Formation Classes | Classrooms |

### Thursday, October 6

| | | |
|---|---|---|
| 8:15am | Mass | Church |
| 12:30pm | St. Joseph Guild Meeting | Mulligan |
| 3:30pm | One City Café Volunteers | Offsite |
| 6pm | Hispanic Prayer & Worship | Mary's Room |
| 6:30pm | Choir Rehearsal | Church |
| 6:30pm | Men's Group | Cooper |
| 6:30pm | BeFriender Ministry Mtg | Donovan |
| 7pm | Women's Scripture Study | Scheer/Stayton |

### Friday, October 7

| | | |
|---|---|---|
| 8:15am | Mass | Church |
| 9am-8pm | Eucharistic Adoration | St. Ann Chapel |
| 6pm | Cub Scout Fall Campout | Picnic Pavilion |
| 7pm | Women's CRHP Retreat Team | Church |

### Saturday, October 8

| | | |
|---|---|---|
| Women's CRHP Retreat | | |
| 3:30pm | Ensemble Rehearsal | Music Room |
| 4:30pm | Mass | Church |

### Sunday, October 9

| | | |
|---|---|---|
| 7:30am | Ensemble Rehearsal | Music Room |
| 8am | Mass | Church |
| 8am | Children's Liturgy of the Word | Mulligan |
| 8:30am | Boy Scout Ad Altare Dei Class | Yellow House |
| 9:15am | Choir Rehearsal | Music Room |
| 10am | Mass | Church |
| 10am | Children's Liturgy of the Word | Mulligan |
| 10am | Sunday School | Classrooms |
| 10am | Young Adult Brunch After Mass | Offsite |
| 11am | Baptism Class | Scheer/Stayton |
| 12pm | Mass | Church |
| 2pm | Spanish Mass | Church |
| 2pm | Children's Liturgy of the Word-SP | Mulligan |
| 6pm | Adult Volleyball | Gym |
| 6pm | High School Leadership Team Mtg | Yellow House |

Please keep in prayer the women and men attending our **Christ Renews His Parish** retreats the next two weekends.

***Many Blessings!***

# Mass Intentions

**Monday, October 3**
8:15am, Matthew Orr by Betsy Dodson
**Tuesday, October 4**
8:15am, Paul Williams by Cheryl Kempley & Tracey Clagett
**Wednesday, October 5**
8:15am, **No Mass-Communion Service**
Dan Rohan by Mary Rohan
**Thursday, October 6**
8:15am, Arthur Jones by Carol Borys; Judy Chandler by the St. Joseph Guild
**Friday, October 7**
8:15am, Daniel Swope by Janice Woolley
**Saturday, October 8**
4:30pm, Jackie Jackson by Bonnie Heimes; Robert Keil by Bernadine Keil
**Sunday, October 9**
8:00am, Clement Hessel, SR by Dorothy & Jack Lintz
10:00am, Dean Heimes by Ken Wagner
12:00pm, Joe Morrissey by the Morrissey Family
2:00pm, People of Presentation

## Prayer Requests

*To add or remove a name from the bulletin prayer list, contact the Pastoral Care Office, 816-251-1102.*

Dottie Allen
Justin Andrews
Michelle Arreguin
Brad Baker
Mary Beery
Jackie Biondo
Louis Bosso
Marilyn Bosso
Pat Burke
Bridgena Cahill
Diana Carey
John Condra
Barry Degges
Frank Emma
John Gant
Benjamin Gibson
Leo Gusman
Bonnie Heimes
Stella Henry
Diana Kennedy
Jeannine King
Michael Klein
Grace Kolenda
Tom Kolenda
Fred Krabbe
Carrie Landtiser
Nichole Reynolds Lawson
Jill Long
Kent Long
Lori Long
Todd Long
Thomas Lukowski
Wanda McCartney
Lisa Park
Lisa Plante
Anthony Romano
Mario Salinas
Theresa Sapp
Chad Shaffer
Bonnie Skaggs
Kathy Smith
Joan Sweaney
Richard Sweaney
Alex Weis
David Williams

***Please remember in prayer the family of***

Deaths

Jeri Migliazzo, September 20

## Liturgical Ministers: October 8-9

| Mass Times | 4:30pm | 8:00am | 10:00am | 12:00pm |
|---|---|---|---|---|
| Lector | Lisa Park<br>Chris Pate | Andy Hank<br>John Tyler | Carla Ciacco<br>Marcia Cotter | Karen Norton<br>Gail Allen |
| Eucharistic Minister | Carol Jones<br>Jim Park | Mike Daniel<br>Jack Lintz | Chris Jochems<br>Rick Pycior | Anita Tucker<br>Scott Ventimiglia |
| Mass Coordinator | Frank Bolton<br>Terry Drehle | Debbie Ripper<br>Richard Ripper | Charlene White<br>Steve White | Jason Rush<br>Mike Sanchez |
| Server | Ian M.<br>Lucca A.<br>Jack K. | Thomas G.<br>Cade H.<br>Kennedy M. | Madison B.<br>Alex A.<br>Julie M. | Lyla V.<br>Evelyn C.<br>Carly L. |
| Greeter | Patty Denny<br>Rose Marie McColpin<br>Sue Munsterman | Janie Daniel<br>Dorothy Lintz<br>Rosemary Meyers | Mike Gunzel<br>Ann Gunzel<br>Suzanne Rich<br>Karen Spitznagle | Machelle Seiler<br>Stacie Ventimiglia |
| Usher | Andy Fenstermann<br>Lloyd German<br>Liz Hartenstein | Jennifer Fleschute<br>Mike Meyers<br>Ron Smith | Steve Graboski<br>Steve Jochems<br>Steve Marsh | Kathy Boas<br>Stacie Ventimiglia |

## Scripture Readings For the Week of October 2

**Twenty-seventh Sunday in Ordinary Time**
Hab 1:2-3; 2:2-4; Ps 95:1-2, 6-7, 8-9; 2 Tm 1:6-8, 13-14; Lk 17:5-10

**Monday**
Gal 1:6-12; PS 111:1b-2, 7-8, 9 & 10c; Lk 10:25-37

**Tuesday: Memorial of Saint Francis of Assisi**
Gal 1:13-24; Ps 139:1b-3, 13-14ab, 14c-15; Lk 10:38-42

**Wednesday: Memorial of Saint Faustina Kowalska, Virgin**
Gal 2:1-2, 7-14; Ps 117:1bc, 2; Lk 11:1-4

**Thursday: Memorial of Saint Bruno, Priest**
Gal 3:1-5; Lk 1:69-70, 71-72, 73-75; Lk 11:5-13

**Friday: Memorial of Our Lady of the Rosary**
Gal 3:7-14; PS 111:1B-2, 3-4, 5-6; Lk 11:15-26

**Saturday**
Gal 3:22-29; Ps 105:2-3, 4-5, 6-7; Lk 11:27-28

**Twenty-eighth Sunday in Ordinary Time**
2 Kgs 5:14-17; Ps 98:1, 2-3, 3-4; 2 Tm 2:8-13; Lk 17:11-19

## Baptisms IN THE CHURCH FAMILY

Elizabeth Ann Shroyer
*Parents: Carson Burns & Trevor Shroyer*

# Stewardship

When will I have given enough — of my income, of my time, of my talents? Today's Gospel suggests that only *total* stewardship will do: "When you have done all you have been commanded to do, say, 'We are useless servants. We have done no more than our duty.'" - *Stewardship by the Book*

**The weekly financial report will be published in the next bulletin.**

Capital Campaign Weekly Report 9/11/22

| | |
|---|---|
| Total Pledges | $3,533,112 |
| Pledges Paid to Date | $3,301,478 |
| Unpaid Pledges | $231,634 |
| Non-Pledge Contributions | $434,246 |
| Total Contributions Received | $3,735,724 |

Fulfilling unpaid pledges will allow us to pay Capital Campaign debt.

**THANK YOU for your continued contributions to the Parish!**

**We encourage you to use:**

**Online Giving - Scan QR code**

OR

**Text To Give**: *text OLPLS & amount you want to give* to 5777.

**The first Young Family Sunday gathering after the 10am Mass on September 18.**

Our Lady of the Presentation

## Young Family Ministry

Faith-Family-Fun

Families with young children, infant through elementary school ages, are welcome to join us throughout the year as we gather with other parish families. Our Young Family Ministry is a great place for parents and children to meet new friends and build relationships with fellow parishioners! Mark your calendars and join us!

### Join us in October!

**Young Family Picnic**
**Saturday, October 15**
**5:30pm - Presentation Picnic Shelter**

The picnic shelter is located by the playgrounds adjacent to the south parking lot. Bring your favorite dish to share and your own drinks. The parish will provide the meat and paper goods.

For more information, email Jane O'Brien, jobrien@olpls.org

## FIRST RECONCILIATION

(for children in the 2nd grade or older)

**Is your child registered?**
**Do you have your books & DVDs?**

**Parent and Child Gathering**

Thursday, Nov. 10 6:00-7:30 p.m.
*Or*
Saturday, Nov. 12 9:00-10:30 a.m.

Begin in the Church

**For more information contact**
Jo Engert at jengert@olpls.org

## CHILDREN'S FAITH FORMATION

Children's Faith Formation

Classes have started! A few spots are available.
If you would like to enroll your child,
please contact the CFF office NOW!

Jo Engert, Director of CFF, **jengert@olpls.org**

Kathy Lackamp, Assistant, **klackamp@olpls.org**

## Children's Liturgy of the Word

**No registration required**
**For ages Kdg – 3rd**

**October 9 & 23**
**8:00 – 10:00 – 2:00**

# Youth & Young Adult Ministries

## Confirmation 2023

**Did you miss the registration deadline?**
**Please contact the Youth Ministry Office asap!**

*Registrations are in the gathering space or on the parish website.* Small groups, service, retreat and learning more about our faith!

**CARING AND ENGAGING ADULTS ARE WELCOME TO JOIN THE TEAM - TRAINING PROVIDED.**

**Parent Meetings October 11 & October 13!**

## YOUNG ADULTS ON THE SUMMIT

YOUNG ADULTS IN THEIR LATE TEENS, 20'S & 30'S

Join us for the next Young Adult gatherings!

**Sun. October 9** - B.A.M.! Brunch After 10A Mass
Meet at Martin City Brewery, Lee's Summit

**Tues. October 25**- Last Call for the Gospel
Meet at Iron Horse Bar & Grill 6:30pm Social

GET EVENT DETAILS ON INSTAGRAM AND FACEBOOK

## REGISTER NOW FOR HIGH SCHOOL YOUTH MINISTRY!

**High School Nights** are 3rd Sundays 6pm-8pm

*Register online or pick up a form in the gathering space.*

## High School Night

**Sunday, October 16**
6pm - 8pm Youth Room
*Trusting God is Listening*
**join high school teens for**
**pumpkins, pizza & prayer**

Decorate Pumpkins!
Enjoy pizza and treats!
Quiet prayer time, music & fun!

HIGH SCHOOL LEADERSHIP TEAM MEETS OCTOBER 9 6PM-7:30PM!

Instagram
OLPYM


View this bulletin online at www.DiscoverMass.com

# OLP School

OLP shared the spirit of the coming autumn with students Kindergarten through 3rd grade with a fun pumpkin picking adventure. Thanks to a generous donation of pumpkins from the Voss family and the OLP Knights of Columbus, students were able to choose the perfect pumpkin to take home. What a fun way to kick off fall!

# Early Childhood Center

We are ready to move into October and enjoy some real Fall weather! We are also getting geared up for our annual field trip to the pumpkin patch at Faulkner's Farm. Our Pre-K students began attending Mass with the school children and walking over to church for a religion lesson with Fr. Angel. We are still looking to fill a few positions. We have a full-time teacher aide, part-time teacher aide, and part-time afternoon office assistant. If you or anyone you know are interested please reach out to Cathy Koob at **ckoob@olpls.org** or call the preschool at 816-251-1140.

View this bulletin online at www.DiscoverMass.com

# Adult Faith Formation

## Christ Renews His Parish

Women's Retreat is October 8; Men's is October 15
Signup today at olpls.org/crhp or scan the QR code

## Becoming Catholic

Are you interested in learning more?
Signup today! Contact Mary Pat mstorms@olpls.org

## Baptism Preparation class

Join us for our next class for new and expecting parents! Sunday, October 9, 11 a.m. in the Parish Meeting Rooms
Register at olpls.org/baptism or contact mstorms@olpls.org

## Drop-in Scripture Study

Join us Monday, October 10 and Monday, October 24 to study and discuss the Scripture for the coming Sunday.
7 - 8 pm. Everyone is welcome to join us!

# Pastoral Care

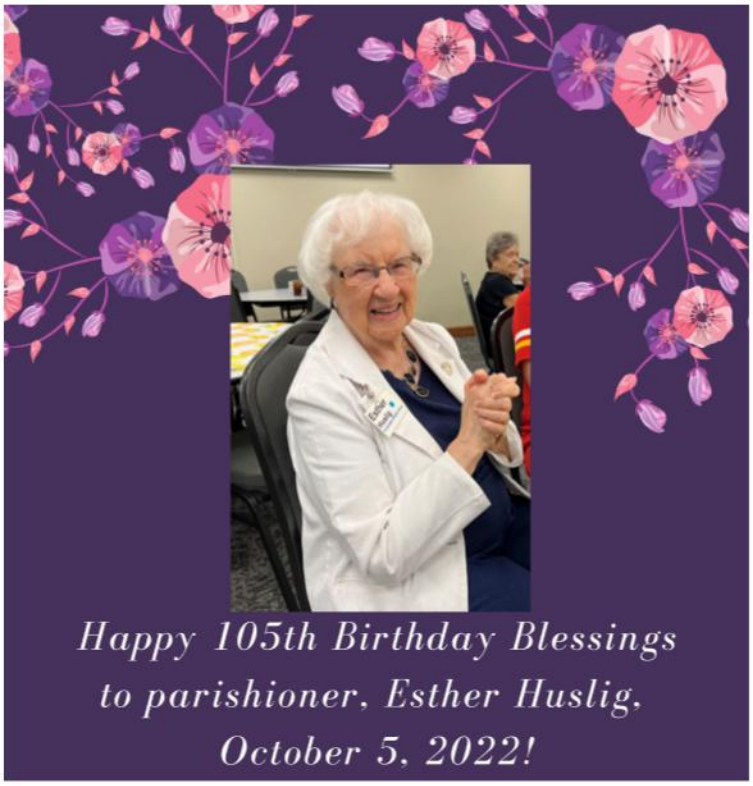

Widows Group Bingo Fun!

View this bulletin online at www.DiscoverMass.com

# Hispanic Ministry

**FE**

La fe es creencia y esperanza en la existencia de un ser superior, Dios. Es una virtud teologal del cristianismo que consiste en creer en la palabra de Dios y en la doctrina de la Iglesia Católica.

La fe es un don del Espíritu Santo, un don que es gratuito por lo tanto no se puede vender ni comprar. Hermanos demos gracia a Dios que nos a dado este don de Creer en Dios sin haberlo pedido y sin haberlo merecido. Este don de la fe es el motor que nos impulsa a seguir adelante en la vida especialmente en los momentos de prueba.

Como relata san pablo en la segunda carta a Timoteo capitulo 4 verso 7 "He peleado la buena batalla, he terminado la carrera, he guardado la fe".
Esta es la invitación para nosotros de mantenernos fieles en todo momento para que al final de nuestros días podamos repetir las mismas palabras de san Pablo a Timoteo con amor y esperanza, esperanza de que cuando las repitamos estaremos muy cerca de ver al que nos regalo el don de la fe.

La fe es don personal que no podemos compartir con otra persona, pero si podemos ayudar a los demás con nuestros ejemplos y palabras para que ellos se dispongan y puedan pedir el don de la fe. Es maravilloso poder ayudar a una o muchas personas en el proceso de abrazar la fe en el Dios supremo.
La fe es como un carro que necesita gasolina constantemente para que camine, pero el carro no solo necesita gasolina para que funcione también necesita aceite de motor, aceite de trasmisión, agua, liquido de frenos, anticongelante y un chofer, la fe no es solo creer en Dios y ya, la fe necesita que vallas a la confesión, obras de caridad, retiros, comunión constante, lectura espiritual y sobre todo la fidelidad a Dios.
**Padre Angel**

**Lecturas de las Escrituras Para la Semana del 2 de Octubre**

**Vigésimo Séptimo Domingo del Tiempo Ordinario**
Hab 1, 2-3; 2, 2-4; Sal 94, 1-2. 6-7. 8-9; 2 Tm 1, 6-8. 13-14; Lc 17, 5-10
**Lunes**
Gal 1, 6-12; Sal 110, 1. 2. 7-8. 9 y 10c; Lc 10, 25-37
**Martes: Memoria de San Francisco de Asís**
Gal 1, 13-24; Sal 138, 1b-3. 13-14ab. 14c-15; Lc 10, 38-42
**Miércoles: Memoria de Santa Faustina Kowalska, Virgen**
Gal 2, 1-2. 7-14; Sal 116, 1. 2; Lc 11, 1-4
**Jueves: Memoria de San Bruno, Presbítero**
Gal 3, 1-5; Lc 1, 69-70. 71-72. 73-75; Lc 11, 5-13
**Viernes: Memoria de Bienaventurada Virgen María del Rosario**
Gal 3, 7-14; Sal 110, 1-2. 3-4. 5-6; Lc 11, 15-26
**Sábado**
Gal 3, 21-29; Sal 104, 2-3. 4-5. 6-7; Lc 11, 27-28
**Vigésimo Octavo Domingo del Tiempo Ordinario**
2 Rey 5, 14-17; Sal 97, 1. 2-3ab. 3cd-4; 2 Tm 2, 8-13; Lc 17, 11-19

## NEWS FROM EL SALVADOR

*Gifts from our students in San Rafael Cedros, El Salvador*

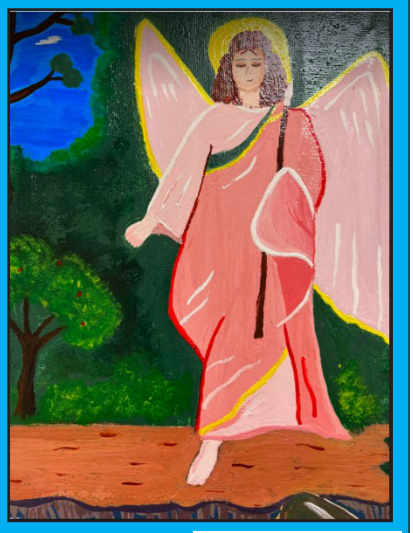

Your support of the *Scholarship and Leadership Formation Program* in San Rafael Cedros continues to change the lives of our students, their families and their community as they battle the increase in gang violence. The government has a 20% error rate in gang arrest as arbitrary arrests are made in poor neighborhoods. In June, two mothers and one grandmother of our scholarship students, who are sole providers for their children were falsely arrested. "One educated youth is one less gang member."

SCAN ME

# Nametag Sunday!

## Thursday, October 6
## 12:30pm in the Mulligan Room

We will pray the Rosary followed by our monthly meeting. Refreshments will be provided by the October hostesses. REMEMBER to bring your Best Choice and Clearly labels. Also pop tabs from cans collected for Ronald McDonald House charity.

## Our Lady of Fatima Outdoor Rosary

***Join us in prayer***
## Saturday, October 15
## 10:00am
## in the Mary Garden

*North Parking Lot - Rain or Shine!*

Causes We Support

## Presentation Parish Service Partners

*Bishop Sullivan Center • Catholic Charities • Lee's Summit Social Services*
*Operation Breakthrough • San Rafael Cedros, El Salvador • Uplift Organization*

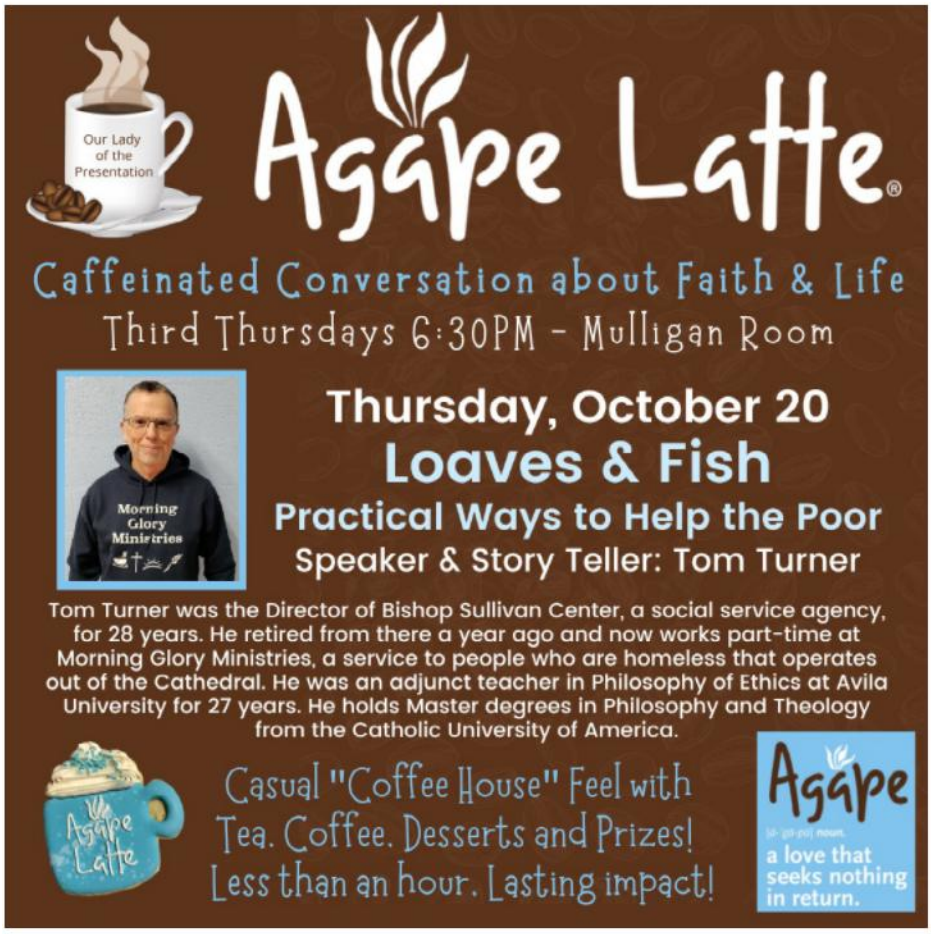


## Knights of Columbus Tootsie Roll Drive Next Weekend

The annual Knights of Columbus Tootsie Roll Drive will be the weekend of **October 8-9**. The Knights will exchange Tootsie Rolls for donations after all Masses. All donations will support the F.I.R.E. (Foundation for Inclusive Religious Education) Program at OLP School. Please come prepared to share your generous donations.

fire FOUNDATION
*Igniting Inclusive Catholic Education*

**Act Now!**
**Tell the Federal Government to *Do No Harm* to Catholic Health Care Ministries**

The Church's ministries of healing, education, and social services bear witness to Jesus Christ and build up the common good. Church institutions are not mere providers of social services. They are expressions of Christian ministry dedicated to human flourishing. We serve all people, without regard to race, sex, religion, or any other status, because God has imbued every person with inherent human dignity. Most Americans understand that mission-driven organizations should be free to operate in accordance with their missions. But a recent rule proposed by the U.S. Department of Health and Human Services (HHS) would prevent Catholic hospitals, clinics, assisted living facilities, and health care workers from carrying out their work.

**Share your opinion by October 3rd!**
**Visit www.usccb.org/do-no-harm or use the Quick Link: USCCB Do No Harm on the parish website, www.olpls.org.**

**International Rosary & Marian Procession**

**Date**: Saturday, October 8

**Time**: 10:00am-12:00noon

**Location**: St. Patrick's Parish 1357 NE 42nd Terrace, Kansas City, MO 64116

*All events are outdoors-in case of rain, the rosary will be prayed in the in the church, with adoration of the Blessed Sacrament.

**Schedule**

**10:00am** Welcome and International Rosary

**10:30am** Marian Procession to Divine Mercy Park, Chaplet of Divine Mercy with Bishop Johnston

**11:45am** Balloon Rosary, send off

**12:00pm** Departure

DIOCESE OF KANSAS CITY-ST. JOSEPH
One Family: RESTORED IN CHRIST-EQUIPPED FOR MISSION
kcsjcatholic.org
https://kcsjcatholic.org/office/divine-worship/

# community events

## Holy Spirit MOPS Group

Looking to connect to a group of like-minded Mamas to earn, laugh and grow together? Holy Spirit Parish hosts a MOPS (Mothers of Preschoolers) group on the First and Third Thursdays of the month, 9:30 to 11:30 a.m. during the school year. We are a small, welcoming fellowship of Christian and/or Catholic women. Our theme this year is "We Go Together." Childcare is free! For questions, email: holyspiritmops@gmail.com

## St. Mark's Craft Show & Expo

St. Mark's Parish in Independence, MO will host is 16th annual Craft Show & Business Expo on Sunday, November 6 from 8:00 a.m. to 1:30 p.m. Featuring candles to lawn care, there is something for everyone. Check out our website for additional information, www.stmarksparish.com or contact Charlotte, cdavis@stmarksparish.com.

## Beginning Experience Weekend

The Beginning Experience Weekend is designed to help men and women who are widowed, separated or divorced, work through the grief process associated with the end of a marriage and move into the future with a new hope. The next weekend is Nov. 4-6. Cost is $200, scholarships available. For information and to register go to: beginningexperiencekc.org or call Maria at 913-314-9844.

projectc.u.r.e.

Franciscan Mission Warehouse

## 8TH ANNUAL
# Spaghetti Dinner

**October 8, 2022**
**4:00 - 7:30p.m.**

***ST. MARK'S CATHOLIC CHURCH***

3736 S. Lee's Summit Rd.
Independence MO 64055

***Money Raffle***
***Bake Sale***
***Carryout available***

*Free will donations accepted to help ship medical supplies and equipment to developing countries around the world.*

**To purchase raffle tickets, contact Sr. Andrea Kantner at (816) 786-4328.*
*Please make checks out to Project C.U.R.E.*

***projectcure.org/location/kansas-city***

---

# October Marketplace 2022

## October 15, 2022
## 9:00 AM - 4:00 PM
## Holy Spirit Catholic Church

1800 SW State Route 150 • Lee's Summit, MO
816-537-6990

Small professional businesses will be selling hand-made crafts, purses, cosmetics, jewelry, home decor, paintings, holiday items, spices, and more. Our bake shop will have an array of homemade pies, cookies, breads, cakes, and cupcakes.

Purchase a delicious lunch while you're shopping from our menu of delicious choices such as loaded baked potatoes, chili, homemade soup, quiche, salad and hot cobbler a la mode.

Also, be sure not to miss the Quilt Drawing! Enter for your chance to take home a one-of-a-kind quilt made by the Holy Spirit Quilting Group.

---

BishopSullivanCenter
50 YEARS
FOOD JOBS AID

ANNUAL BISHOP SULLIVAN CENTER

# AUCTION & TRIVIA NIGHT

Join us for an action-packed evening of fun and community celebrating 50 years of Bishop Sullivan Center. Funds raised will help us provide our neighbors with food, jobs and aid.

**SATURDAY, OCTOBER 15TH, 2022**
SHERATON KANSAS CITY HOTEL AT CROWN CENTER
Doors • 5:30pm | Dinner • 6pm | Trivia, Auction, & Raffle Immediately to Follow
*Casual Attire*

**SINGLE TICKET $80 · TABLE OF 10 $750**

Reserve your spot today by visiting www.BishopSullivan.org or giving us a call at 816-231-0984.

---

View this bulletin online at www.DiscoverMass.com

# Our Lady of the Presentation Parish

130 NW Murray Road ● Lee's Summit MO 64081
816-251-1100 ● Fax: 816-251-1199
**www.olpls.org**
Office Hours: 8:15a.m. to 4:45 p.m., Monday-Friday

**Rev. Thomas Holder, Pastor,** email: frtom@olpls.org
**Rev. Angel Randolfo Lemus, Associate Pastor,** email: frangel@olpls.org
**Rev. Mr. Keith Hoffman, Deacon,** email: deaconkeith@olpls.org
**Rev. Mr. Dave Talken, Deacon,** email: deacondave@olpls.org
**Rev. Mr. Mike Peterson……..Deacon (retired)**

## Staff

**Joannie Ackland**……**Parish Secretary**
816-251-1100 jackland@olpls.org
**Jo Engert**……**Director of Children's Faith Formation**
816-251-1135 jengert@olpls.org
**Martha Gonzalez**……**Hispanic Ministry**
816-786-1073 marthacgonzalez32@yahoo.com
**Christy Gruenbaum**……**Director of Youth & Young Adult Ministry**
816-251-1107 cgruenbaum@olpls.org
**Debbie Henry**……**Office Assistant**
816-251-1115 dhenry@olpls.org
**Michele Hughes**……**Pastoral Care Assistant**
816-251-1134 mhughes@olpls.org
**Cathy Koob**……**Director of Early Childhood Center**
816-251-1140 ckoob@olpls.org
**Kathy Lackamp**……**Children's Faith Formation Assistant & Sunday School Coordinator**
816-251-1146 klackamp@olpls.org
**Shelli Lange**……**Director of Pastoral Care**
816-251-1102 slange@olpls.org
**Carolyn Christianson Lauderdale**……**Parish Administrator**
816-251-1108 cchristianson@olpls.org
**Anna Mitchell**……**Director of Communications**
816-251-1105 amitchell@olpls.org
**Jane O'Brien**……**Director of Stewardship**
816-251-1119 jobrien@olpls.org
**Marianne Organ**……**Principal of OLP School**
816-251-1150 morgan@olps.org
**Mary Pat Storms**……**Pastoral Associate-Adult Faith Formation**
816-251-1113 mstorms@olpls.org
**James Wagner**……**Director of Liturgy & Music**
816-251-1110 jwagner@olpls.org

## Presentation Parish Pastoral Council

Mike Chamberlin, Jim Doran, Jean Hill, John Joyce, Dave Kimminau, Mary Rose Marquart, Russ Melchert, Kay Morrissey, Karen Norton, Kim Stupica-Dobbs, John Tyler

*The parish bulletin is published weekly throughout the year.*
*Submission deadline is Thursdays, 10 days prior to issue date.*
*Email submissions to Anna Mitchell, amitchell@olpls.org*

**Connect with us!**

## Mass Schedule

Weekday Mass……8:15am (Monday-Friday)
Weekend Masses:
Saturday……4:30pm
Sunday……8:00am, 10:00am, 12:00pm, 2:00pm (Spanish)

## Reconciliation

Saturdays……3:30-4:15pm
Sundays……1:15-1:45pm
Or by appointment.

## Sacraments

### Rite of Christian Initiation

RCIA involves the preparation of adults and unbaptized children ages seven and older for the sacraments of initiation which include Baptism, Communion and Confirmation. To learn more about becoming Catholic and/or RCIA, contact Mary Pat Storms, 251-1113, mstorms@olpls.org.

### Baptism

Parents seeking baptism for their child should register with Mary Pat Storms, 251-1113 or email mstorms@olpls.org

### Confirmation

Our Confirmation process begins with registration in the fall of the candidate's freshman or sophomore year. For information, contact Christy Gruenbaum, 251-1107.

### Marriage

Please contact the Parish Office, 251-1100, nine months prior to your desired wedding date.

### Anointing of the Sick

The Sacrament of the Sick is for those who are ill, hospitalized or facing surgery. To request Anointing, call the Pastoral Care Office, 251-1102.

### NEW to the parish?

We welcome you! Please register online at www.olpls.org or at the Parish Office.

## Report Abuse

The Diocese of Kansas City-St. Joseph is committed to combatting sexual abuse in the Church. If you are a victim of sexual abuse, or if you observe or suspect sexual abuse:
1. Call the Missouri Child Abuse Hotline, 1-800-392-3738 (if the victim is currently under the age of 18), and
2. Contact your local law enforcement agency or call 911, and
3. After reporting to these civil and law enforcement authorities, report suspected sexual abuse of a minor or vulnerable adult to the Diocesan Ombudsman, Joe Crayon, 816-812-2500, or **crayon@ombudsmankcsj.org**, if the abuse involves a priest, deacon, employee or volunteer of the Diocese of Kansas City-St. Joseph.
The Diocese has a sincere commitment to providing care and healing resources to victims of sexual abuse and their families. Please contact Whitney True-Francis, Victim Assistance Coordinator, 816-392-0011 or **true.francis@diocesekcsj.org** for more information.

Cartridge World
Cartridge World Lee's Summit Executive Office Model
Now Offering:
✓ Ink & toner personally delivered to you
✓ Up to 40% off original manufacturer price
Contact us today to set up personal delivery!
816-246-4845
cartridgeworldls@sbcglobal.net

B&L PLUMBING SERVICE, INC.
313 SE Oldham Parkway, Lee's Summit, MO 64081
(816) 347-2610 | (913) 321-6237
Experts in plumbing
24/7 emergency service is available

MAKING YOUR DREAM HOME A REALITY
Give me a call today!
John G. Kelley II
AVP, MORTGAGE LENDING ORIGINATOR
NMLS #: 1484736
ARVEST BANK
10685 MISSION ROAD
LEAWOOD, KS 66206
(660) 287-4462
JKELLEY1@ARVEST.COM
TOP PERFORMING SERVICER

Kathi J. Matthes, DDS, PC
Smile
517 S.W. 3rd St.
Lee's Summit
kathimatthes.com
(816) 524-3734

STOYKO'S TREE SERVICE
816-732-6183
816-716-5094
Call for a FREE quote
Trimming - Topping - Removal - Firewood - Stump Grinding

BLACKWELL NILL FRANCOIS
Drs. Blackwell, Nill and Francois
Specialists in Orthodontics
816-524-6525
10 N.W. Chipman Rd.
www.BlackwellNillFrancois.com

Your protection is personal.
Tyler Morehead | Associate Agent
Morehead Agency LLC | Nationwide
W 816-525-6159 | F 816-525-4756
t.morehead@nationwide.com
Auto. Home.
Life. Business.
Nationwide
is on your side
Nationwide Life Insurance Company. Nationwide Mutual Insurance Company and Affiliated Companies. Home Office: Columbus, OH 43215-2220. Nationwide, the Nationwide N and Eagle and On Your Side are service marks of Nationwide Mutual Insurance Company.

Debbie Miller
Licensed Retirement Specialist
RICP, CLF, LUTC, LACP
816-616-2537
Debbiemagent@gmail.com
Medicare Supplement & Advantage Plans
Long Term Care
Life Insurance & Final Expense
Annuities and Retirement Rollover
Short Term Health Insurance

For Advertising Info
Call Susie Boone
269-226-0064
sboone@diocesan.com

## Thank Our Ad Sponsors

| | | | | | | | | | | | | | | | | | | |
|---|---|---|---|---|---|---|---|---|---|---|---|---|---|---|---|---|---|---|
| L | O | V | E | M | Z | C | A | R | T | R | I | D | G | E | W | O | R | L | D |
| K | N | A | B | L | A | R | T | N | E | C | E | O | M | V | D | Q | P | M | H |
| R | E | B | M | U | L | N | E | W | O | S | C | R | A | A | S | W | G | U | D |
| R | M | E | L | T | Y | L | L | F | I | U | V | L | N | C | N | Y | K | C | E |
| S | O | E | I | X | S | Y | T | G | L | P | U | C | I | P | K | C | C | O | T |
| R | R | O | E | S | K | O | N | L | A | E | E | H | G | R | K | H | N | Q | E |
| O | E | L | S | B | M | S | E | O | A | C | P | D | I | A | I | O | Z | A | L |
| I | H | P | C | Q | U | N | H | U | E | A | T | D | X | E | Z | O | F | L | P |
| R | E | J | F | P | F | T | T | N | R | S | Q | P | F | F | E | B | W | C | M |
| E | A | K | P | H | R | O | T | G | C | O | H | F | T | M | Q | X | U | O | O |
| T | D | L | T | O | O | E | T | G | N | I | K | L | A | M | R | E | H | T | C |
| N | Y | H | F | S | R | R | C | C | K | C | E | X | E | Y | T | L | A | E | R |
| I | I | N | O | U | E | F | X | M | E | C | C | I | L | O | H | T | A | C | V |
| C | B | D | O | B | A | G | N | I | B | M | U | L | P | L | B | J | Z | X | B |
| P | V | W | L | J | C | S | E | K | A | L | T | I | M | M | U | S | W | W | L |
| T | V | I | X | N | A | D | S | C | F | F | F | N | H | O | O | G | W | H | R |
| K | H | C | W | R | E | E | C | E | N | I | C | H | O | L | S | R | D | Z | E |
| O | Z | I | R | M | Y | B | G | I | S | E | H | T | T | A | M | R | D | F | S |
| G | D | O | C | G | M | S | U | S | T | O | Y | K | O | S | T | R | E | E | S |
| B | W | K | C | O | R | N | E | R | S | T | O | N | E | P | X | K | C | Q | H |

Find the following words in the puzzle. Words are hidden ↑ ↓ → ← and ↘

| | | | | | |
|---|---|---|---|---|---|
| Arrow | CentralBank | DesignSupply | KofC | ReeceNichols | ValueAuto |
| BLPlumbing | Chief | DrMatthes | Lytle | StoykosTree | |
| BNFOrtho | Complete | DanceCenter | Morehead | SummitLakes | |
| CartridgeWorld | Cornerstone | HilbertGraphics | OwenLumber | ThermalKing | |
| CatholicCem | CullenFH | KCMed | RealtyExecKC | TPCInteriors | |

Your Church is closer than you think...
Bulletins
Directions
Mass Times
Local Businesses
Visit DISCOVERMASS.com

KNIGHTS OF COLUMBUS
Knights of Columbus Council #6819
Grand Knight: Gary Denny
816-699-0643
Come join us! www.kofc.org/joinus

CARLO JAVILLONAR
SALES ASSOCIATE
114 W Gregory Blvd.
Kansas City, MO 64114
cell: 816.582.5274
office: 816.554.5000
direct: 913.266.5551
ccjavillonar@reecenichols.com
ReeceNichols REAL ESTATE

kc home MEDICAL SUPPLY
816.908.2977
1565 NE Douglas St.
Lee's Summit
kchomemed.com
SALES • INSTALLATION
SERVICE • RENTALS

© 2022 DIOCESAN

ESKEW'S FINE JEWELERS
LEES SUMMIT 816-524-5228
Exquisite Engagement Rings
Family Owned & Operated since 1983
Parishioner

MATT JONAS
PARISHIONER
816.392.3546
913.851.7300
TAMRA TRICKEY TEAM
tamra.reecenichols.com
ReeceNichols REAL ESTATE

summit lakes DENTAL CARE
816-875-3339
DAVID BECK, D.D.S.
SUZANNE BECK, D.D.S.
summitlakesdental.com
3741 SW Raintree Drive | Lee's Summit

...AL • ENTOMBMENT • CREMATION • TRADITIONAL CEREMONIES • CELEBRATIONS OF LIFE
CULLEN FUNERAL HOME, INC.
PLAN AHEAD
WE'LL TAKE THE FIRST STEP WITH YOU.
612 W. FOXWOOD DR.
RAYMORE, MISSOURI 64083
(816) 322-5278
CullenFuneralHome.com

Owen LUMBER CO.
Building Materials
Hardware • Paint
Decking Supplies
www.owenlumber.com
312 SE Main • 524-3522

VALUE AUTO CLINIC
525-3131
Complete Auto Care
Harry & Mary Voigts
1002 SE Blue Pkwy.
next to Habanero's
www.Valueautoclinic.com

THERMAL KING WINDOWS
Windows • Siding • Doors
Steve Sage
Parishioner 20+ Years
Mention this ad for OLP discount
www.thermalkingwindows.com
(816) 694-4205

State Farm
Drayton Riley, Agent
101 SE 2nd Street
Lee's Summit, MO 64063
Bus: 816-524-4355
draytonriley.com
State Farm, Bloomington, IL
2001739

Contemporary Rose
Remodeling & Home Maintenance
contemporaryrose.com (816)210-3878

LYTLE CONSTRUCTION INC.
Honored Team Member of Our Lady of the Presentation Parish
COMMERCIAL GENERAL CONTRACTOR

COMPLETE FLOORCOVERING
& Design Center
246-4221
CompleteFloorCovering.com
903 SW Oldham Parkway
Lee's Summit, MO 64081
Carpet • Tile & Stone • Quartz & Granite Countertops • Hardwood Flooring • Vinyl Plank Flooring

SIDING WINDOWS DOORS
Cornerstone HOME IMPROVEMENTS
MO: 816-737-0601
KS: 913-244-6046
Family Owned Since 1970
We're in Your Corner
5056 Blue Ridge Blvd • Kansas City, Missouri
www.CornerstoneWindowsKC.com

ARROW FOUNDATION REPAIR
Parishioners
FOUNDATION REPAIR • DRAINAGE
WATERPROOFING • CONCRETE REPAIR
CALL US FOR A FREE ESTIMATE!
913.722.9011
arrowfoundation.com

TIM & JANA Allen
FEEL RIGHT AT HOME
TIM DIRECT • 816.885.7288
JANA DIRECT • 816.645.5642
WEBSITE • TimandJana.com
LICENSED IN MISSOURI & KANSAS
PARISHIONERS
REALTY EXECUTIVES Kansas City

Central Bank of the Midwest
A Division of The Central Trust Bank.
816-525-5300
centralbank.net

DS DESIGN SUPPLY DOORS
• Commercial Doors & Hardware
• Supply, Installation & Service
816-483-5100
www.designsupplydoors.com

TPC INTERIORS
Locally Owned
(816) 406-3620
Commercial Contractor specializing in metal studs, drywall, acoustical ceilings, and construction specialties.

MEISSEN AND SONS ROOFING
New • Re-Roofs • Repairs
Free Estimates • Insured
Daniel Meissen • 816-331-8909
meissenroofinginc.com

PlatinumPaving
& CONCRETE KANSAS CITY
816.702.0013

HILBERT GRAPHICS
CUSTOM SCREEN PRINTING
816.462.9901
Hilbertgraphics79@gmail.com



© 2022 DIOCESAN