Our Lady of the Presentation Catholic Church

Fifth Sunday of Easter - May 7, 2023

Detergent & Diaper Drive in support of

OPERATION Breakthrough

- ***Can you imagine not doing laundry because you can't afford detergent?***
- ***Can you imagine not being able to change your baby's diaper because you don't have enough diapers to get through the week?***

This is a daily reality for many families right here in our Kansas City community. We invite you to join us in helping provide these basic items to families in need who are served through **Operation Breakthrough**, one of our parish Mission & Outreach Service Partners.

Collection Week: May 17-21

Drop off donations of laundry detergent & diapers - Sizes 5 & 6 are most needed.

Donation bins located in the Gathering Space.

Financial Contributions accepted:
make checks payable to "Operation Breakthrough"
or use Online Giving at olpls.org

Learn more at www.operationbreakthrough.org

Congratulations to those who received the Sacrament of First Eucharist on April 30!

Josiah Anderson
Lucille Applebaum
Lilian Aquino Martinez
Nora Bullimore
Clara Bumgarner
Beckham Cameron
Patrick Cardwell
Rylie Christian
Ruth Ciaccio
Sebastian Cortina
Reece Crocker
Emilymary Cumplido-Rivas
Phineas Dobbs
Jack Dreiling
Nyra D'Sa
Anna Eftink
Margaret Erker

Abigail Estrada
Graham Frank
Francis Galvez
Sophia Garcia
Matilda Glynn
Graciela Gonzales
Alex Haddad
Isabel Harshner
Gianna Heiber
Henry Henke
Jonathan Janet
Lyla Johnson
London Krueger
Adam Lawrence
Kendrick Lewis-Spencer
Reagan Lindgren
Ari Lindgren

Emerson Love
Cinzia Meyer
Gwyneth Noland
Julia Ray
Vivian Rezai
Sadie Ruesler
Collette Saladino
Nicholas Say
Max Scharf
Mayci Scharf
Michael Stonner
Emerson Stowe
Olivia Towles
Johnny Tran
Alexandra Welch
Roan Whitmire

View this bulletin online at www.DiscoverMass.com

Thoughts from Fr. Tom

The Gospel for today begins with Jesus saying: ***Do not let your hearts be troubled. You have faith in God, have faith also in me.*** Do we allow our faith in God to comfort us when we are feeling troubled? Jesus reminds us that nothing can overwhelm us if we place our trust in him. Jesus goes on to say: ***In my Father's house there are many dwelling places. If there were not, would I have told you that I am going to prepare a place for you?*** Do we believe that we have a place in the eternal embrace of God? Jesus reminds us that he will never abandon us and we will be with him always. Jesus also says: ***I am the way and the truth and the life.*** Do our lives reflect our belief in this statement? There is much comfort and strength we can find in the Gospel passage for today. May we always strive to follow the way of Christ and trust in the power of our faith.

This weekend, May 6-7, is one of our designated monthly collections for the **FUTURE PROJECTS FUND**. As I have mentioned at Mass recently, we are hoping to tackle some significant projects this summer, one of which is to expand our parking lot on the north side while making other parking lot improvements. We are asking that everyone contribute to the Future Projects Fund to help finance these needed projects. There is a designated envelope in each month's packet or you can also give Online. We are grateful for your support and generosity.

Next weekend is **Mother's Day weekend**. We will celebrate our mothers at all the Masses. Please be sure to return your Mother's Day envelope this week to have your living or deceased mother included in the prayers and processions at Masses next weekend. We will also offer a special blessing of mothers at the Masses and there will be carnations for mothers available. All donations for the carnations support MO Right to Life and other area causes for life. God bless our mothers!

This is the time of year when many will be graduating from various schools. We hold them all in prayer as they celebrate this important step on their life journey. The **8th graders** from our parish school will gather for their final days at Presentation this week and have their graduation this Thursday evening, May 11. They are a talented group of young women and men and we are proud of all their accomplishments. We will be offering a **Blessing for Graduates** at all levels of education at the Masses the weekend of June 3-4. Please encourage any graduates in your family to join us for Mass.

All are welcome to join us in the Mary Garden in the north parking lot for the praying of the **Rosary in honor of Our Lady of Fatima** at 11:00 a.m. next Saturday, May 13. Remember we are also praying the Rosary before each weekend Mass throughout the month of May.

Many Blessings!

EVENTS THIS WEEK

Monday, May 8

8:15am	Mass	Church
9am-8pm	Eucharistic Adoration	St. Ann Chapel
9:30am	Chair Yoga	Etue
4pm	Uplift Volunteers	Offsite
6pm	Hispanic Baptism Preparation	Cooper
6pm	Hispanic Marian Group	Church
6:30pm	BeFriender Team Mtg	Log House
7pm	Hispanic Holy Hour	Church
7pm	Life & Justice Meeting	Scheer/Stayton

Tuesday, May 9

8:15am	Mass	Church
9am	Holy Donuts	Mulligan
6pm	Hispanic Workshop of Life & Prayer	Mary's Room
6:30pm	Pastoral Council Meeting	Cooper
6:30pm	Stewardship Hospitality Meeting	Etue

Wednesday, May 10

8:15am	Mass	Church
9am-8pm	Eucharistic Adoration	St. Ann Chapel
5:30pm	Catechist In-service	Offsite
6:30pm	ECC Pre-K Graduation	Church
6:30pm	Parish Community Committee Meeting	Offsite

Thursday, May 11

8:15am	Mass	Church
6:30pm	OLP School Graduation	Church
6:30pm	Choir Rehearsal	Music Room
7pm	Divina Voluntad Group	Mary's Room

Friday, May 12

8:15am	Mass	Church
9am-8pm	Eucharistic Adoration	St. Ann Chapel

Saturday, May 13

11am	Outdoor Fatima Rosary	North Parking Lot
4:30pm	Mass	Church
7pm	Youth High School Bowling Night	Offsite

Sunday, May 14

8am	Mass	Church
10am	Mass	Church
10am	Young Adult Brunch After Mass	Offsite
12pm	Mass	Church
2pm	Mass-Spanish	Church
6pm	Adult Volleyball	Gym

Happy Birthday Blessings To Father Angel, April 26!

Mass Intentions

Monday, May 8
8:15am, Gary Gaston by the Pepple Family; Robert Keil by Bernadine Keil

Tuesday, May 9
8:15am, Ben Thiel by the Heimes Family; Brian McGuire by Laura & Richard McGuire

Wednesday, May 10
8:15am, Denny McSparin by Jo & Bob Engert

Thursday, May 11
8:15am, Stella Henry by Rose Marie McColpin

Friday, May 12
8:15am, Zachary Shedd by the Podjenski Family

Saturday, May 13
4:30pm, Marie & Anthony Lombardo by Linda & Don Heese;
Mark Long by Jamie Grosso

Sunday, May 14
8:00am, Brenda Bredson by Helen & Jim Priestly
10:00am, Thomas Langwith by Diane Langwith
12:00pm, Diana Carey by Barb & Bill DeSmet
2:00pm (Spanish), People of Presentation

Prayer Requests

To add or remove a name from the bulletin prayer list, contact the Pastoral Care Office, 816-251-1102.

Justin Andrews
Michelle Arreguin
Louis Bosso
Marilyn Bosso
Sharon Bretches
Mary Brummel
Pat Burke
Bridgena Cahill
Patrick Cahill
Greg Campbell
John Condra
John Crumley
Barry Degges
Frank Emma
Kim Fleck
Doris Fountain
Mary Ann Gall
Benjamin Gibson
Leo Gusman
Dot Honkomp
Diana Kennedy
Helen Kent
Michael Klein
Carrie Landtiser
Nichole Reynolds
Lawson
Phillip LePage
Jill Long
Kent Long
Lori Long
Todd Long
Thomas Lukowski
Wanda McCartney
Mary O'Connor
Lisa Park
Jennifer Pepple
Sue Rich
Anthony Romano
Mario Salinas
Chad Shaffer
Kathy Smith
Lynne Stuart
Stephen Stinger
Bridget Cahill Stoppelman
Janie Wahrenbrock

Please remember in prayer the families of

Deaths

Grace Kolenda, April 24

Mary Steinkamp, April 24

Liturgical Ministers: May 13-14

Mass Times	4:30pm	8:00am	10:00am	12:00pm
Lector	Beth Boerger Tyler Morehead	Judy Daugherty Rose Marie McColpin	Diane Voltz Allison Rosa	David Miscannon Gail Allen
Eucharistic Ministers	Leonard Boerger Pamela Bolton Shannon Bolton Frank Bolton Kay Morrissey Sherri Staub	Roberta Adkins Mike Chamberlain Mike Daniel Barb Flowers Kathy Gladden Lynn Stegall	Len Danaher Steve Graboski Chris Jochems Steve Marsh Frank Migliazzo Mary Jane Muehlebach Katie Murdock	Frances Alfaro Kathy Boas Karen Johnston Deb Sheppard Erin Van Dorn Scott Ventimiglia
Mass Coordinator	Terry Drehle	Debbie Ripper Richard Ripper	Charlene White Steve White	Jason Rush Mike Sanchez
Server	Allison M. Lucca A. MacKenzie M.	Ben T. Golden G. Marco M.	Rebekah A. Caroline B. Zachary C.	Lyla V. Sawyer B. Jacob T.
Greeter	Jim Hogan Kym Wareham Whitney Whitmire	Janie Daniel June Doty Bridget Rebori	Carla Ciacco Stephanie Meyer Mark Meyer Karen Spitznagle	Karen Hamilton Suzanne Rich Laura Vernon
Usher	Andy Fenstermann Lloyd German Carol Jones	Tim Clifford Phillip Garcia Dave Rebori	Steve Jochems Dave McVey Bryan Woolworth	Liz Hartenstein Steve Swaters Stacie Ventimiglia

Scripture Readings For the Week of May 7

Fifth Sunday of Easter
Acts 6:1-7; Ps 33:1-2, 4-5, 18-19; 1 Pt 2:4-9; Jn 14:1-12

Monday
Acts 14:5-18; Ps 115:1-2, 3-4, 15-16; Jn 14:21-26

Tuesday
Acts 14:19-28; Ps 145:10-11, 12-13ab, 21; Jn 14:27-31a

Wednesday: Feast of Saint John of Avila, Priest and Doctor of the Church, and St Damien of Molokai, Priest
Acts 15:1-6; Ps 122:1-2, 3-4ab, 4cd-5; Jn 15:1-8

Thursday
Acts 15:7-21; PS 96:1-2a, 2b-3, 10; Jn 15:9-11

Friday: Feast of Saints Nereus and Achilleus, Martyrs, and Saint Pancras, Martyr
Acts 15:22-31; Ps 57:8-9, 10 & 12; Jn 15:12-17

Saturday: Feast of Our Lady of Fatima
Acts 16:1-10; Ps 100:1b-2, 3, 5; Jn 15:18-21

Sunday: Sixth Sunday of Easter
Acts 8:5-8, 14-17; Ps 66:1-3, 4-5, 6-7, 16, 20; 1Pt 3:15-18; Jn 14:15-21

Baptisms IN THE CHURCH FAMILY

Brigid Marie Barry
Parents: Chris & Nicholas Barry

Ellie Jane White
Parents: Damita & Henry White

Stewardship

Live Generously

"Those who have faith in Me will do the works I do, and far greater than these," Jesus tells His disciples. That's quite an assignment for us as Christian stewards!

- Stewardship by the Book

Stewardship Giving:

4/17 - 4/23/23

Envelopes:	$23,155
Online Giving:	$13,392
Plate:	$ 2,139
IRA Contributions:	$ 1,300
Donor Adv Contributions:	$ 850
Future Projects Fund:	$ 1,025

We encourage you to use:
Online Giving - Scan QR code

Or Text To Give:
text OLPLS & amount you want to give to 5777.

During the month of May, we will pray the Rosary before each weekend Mass. Please plan to arrive a little early to Mass as we pray together for Mary's intercession.

Presentation families

PRESENTATION FAMILY MINISTRY

Families with young children, infant through elementary school ages, are welcome to join us throughout the year as we gather with other parish families. Our Parish Family Ministry is a great way for parents and children to meet new friends and build relationships with fellow parishioners! Mark your calendars and join us!

Upcoming Events

Family Sunday - May 21
Ice Cream & Family Time
11am at the Parish Playground
Meet other young families in our parish and join us after the 10am Mass at the parish playground for fellowship, family time and ice cream!

Family Gathering - June 25
11am - 12:30pm
Splash Pad at Lea McKeighan Park
Bring a snack and join us for family fun at the park (Chipman & Douglas)

Summer Play Dates & Mom's Faith Sharing
Email or text Andrea Hill for meeting dates and times during the week.
aladams2010@gmail.com or 816-663-5540

For more information contact Jane O'Brien, jobrien@olpls.org

Our Lady of Fatima Outdoor Rosary

Commemorating the 106th Anniversary of the Miracle of the Sun

Join us in prayer
Saturday, May 13
11:00 a.m.

CHILDREN'S FAITH FORMATION

Looking for Adults and Older Teens to lead.....

Bible Adventures

for VBS.
Leader Guide provided.
Thespian experience helpful.

Thank you for a great year in Children's Faith Formation.
It was a delight to have each and everyone of you.
Joyfully waiting until we are back together in the fall.
Thank you to all our great Volunteer Catechists who have so generously shared their faith and made CFF possible.

Youth & Young Adult Ministries

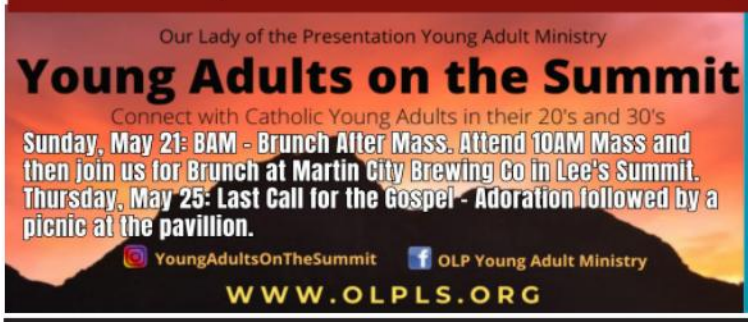

View this bulletin online at www.DiscoverMass.com

OLP School

SPRING SACK MASS

It is always heartwarming to witness the generosity of the Presentation school community. After hearing of the empty shelves at Lee's Summit Social Services, OLP families rallied to hold a spring "Sack Mass" gathering hundreds of pounds of non-perishable donations. After Mass, members of our student leadership team helped load up all of the sacks to soon be shared with members of our community.

3RD GRADE LEARNS CODING

Presentation 3rd graders are learning about coding in computer class. So grateful for the opportunity to teach students about technology in school. Learning to code helps kids develop problem solving skills, strategic and abstract thinking - plus, it's fun!

Early Childhood Center

Only one week left before our Pre-K students will graduate! To get them ready for this big transition we made a trip to the Kindergarten classes at OLP school. We will be graduating 78 students this year.
We are still hiring staff for the 2023-2024 school year. We have part-time and full-time positions available. We can be flexible with days and hours. Anyone interested in finding out more about what we have available should email Cathy Koob at ckoob@olpls.org or call 816-251-1140.

Adult Faith Formation

Coming up

LIFE & JUSTICE

This ministry advocates and educates for justice. Join us Monday, May 8, at 7 p.m. for our quarterly meeting. Email mstorms@olpls.org to be added to our email list.

MOTHER'S DAY FLOWERS FOR LIFE

Next weekend, May 13-14, we will offer carnations after every Mass. All proceeds benefit ministries for mothers in need. A $2 donation per flower is suggested.
Can you help with the flowers after one Mass? Contact mstorms@olpls.org to sign up!

Coming soon

BECOMING CATHOLIC SUMMER SESSIONS

Are you baptized? Are you a Catholic adult wanting to receive Confirmation or First Eucharist? Contact Mary Pat at mstorms@olpls.org to set up a meeting.

BAPTISM PREPARATION CLASS

New and expecting parents are invited to attend our next Baptism Prepartion Class on Monday, May 22 at 6:30 p.m. in the parish meeting rooms. Children are most welcome to join us!
Please register for the class at olpls.org/baptism

Pastoral Care

**Presentation's Pastoral Care Office hosted an "Appreciation Dinner" on April 25 for volunteers involved in pastoral care ministries.
A special thanks to Bles McClintock who arranged and donated the floral centerpieces.**

Ministerio Hispano

Discípulos misioneros de Jesús

EL discípulo es una persona que aprende de constantemente de su maestro, los doce apóstoles aprendieron como evangelizar directamente de Jesús el divino maestro; pero como la comunidad seguía creciendo los once ya no eran suficiente. Ya no eran suficiente para anunciar la palabra, partir el pan y ayudar en proveer lo necesario para la sobrevivencia daría.

Es por eso que los once apóstoles le pidieron a la comunidad que eligieran seis hombres de buena reputación, Esteban, hombre lleno de fe y del Espíritu Santo, a Felipe, Prócoro, Nicanor, Timón, Pármenas y Nicolás, prosélito de Antioquía, para que ellos se dedicaran al servicio de las viudas y los huérfanos.

Una posible tentación que los once y los otros seis elegidos deben de superar es la tentación de tomar el lugar del maestro o pensar que lo que ellos pueden hacer en el nombre de Jesús es por sus propios medios. Jesús fue rechazado por su propia gente y por los que se suponía conocían la ley de Dios, pero Dios padre los exalto y los convirtió en la piedra angulas. Por que como dice las sagradas escrituras la piedra que desecharon los constructores se convirtió en la piedra angular.

Esa piedra angular, el mesías, el enviado, prepara a sus doce apóstoles para el día en que él tenia que regresar al padre, es por eso que les dice a sus discípulos que les va a prepara un lugar en la casa del padre y que volverá para llevarlos con el. Además, el agrega, ustedes ya conocen el camino a donde yo voy, Tomas uno de los doce le dice, Señor no sabemos a donde vas ¿Cómo vamos a conocer el camino?

Jesús le contesta yo soy el camino la verdad y la vida. Nadie va al padre si no es por mi. Por los tanto queridos hermanaos y hermanas si queremos ir al cielo ya sabemos quien es el único camino que nos conduce a la gloria celestial. **Padre Angel**

Lecturas de las Escrituras Para la Semana del 7 de Mayo

Quinto Domingo de Pascua
Hch 6, 1-7; Sal 32, 1-2. 4-5. 18-19; 1 Ped 2, 4-9; Jn 14, 1-12
Lunes
Hch 14, 5-18; Sal 113 b, 1-2. 3-4. 15-16; Jn 14, 21-26
Martes
Hch 14, 19-28; Sal 144, 10-11. 12-13ab. 21; Jn 14, 27-31
Miércoles: Memoria de San Juan de Ávila, Presbítero y Doctor de la Iglesia y San Damiano de Veuster, Presbítero
Hch 15, 1-6; Sal 121, 1-2. 3-4a. 4b-5; Jn 15, 1-8
Jueves
Hch 15, 7-21; Sal 95, 1-2a. 2b-3. 10; Jn 15, 9-11
Viernes: Memoria de Santos Nereo y Aquileo, Mártires, y San Pancracio, Mártir
Hch 15, 22-31; Sal 56, 8-9. 10-12; Jn 15, 12-17
Sábado: Memoria de Nuestra Señora de Fátima
Hch 16, 1-10; Sal 99, 2. 3. 5; Jn 15, 18-21
Sexto Domingo de Pascua
Hch 8, 5-8. 14-17; Sal 65, 1-3a. 4-5. 6-7a. 16 y 20; 1 Ped 3, 15-18 o 1 Ped 4, 13-16; Jn 14, 15-21 o Jn 17, 1-11

NEWS FROM EL SALVADOR

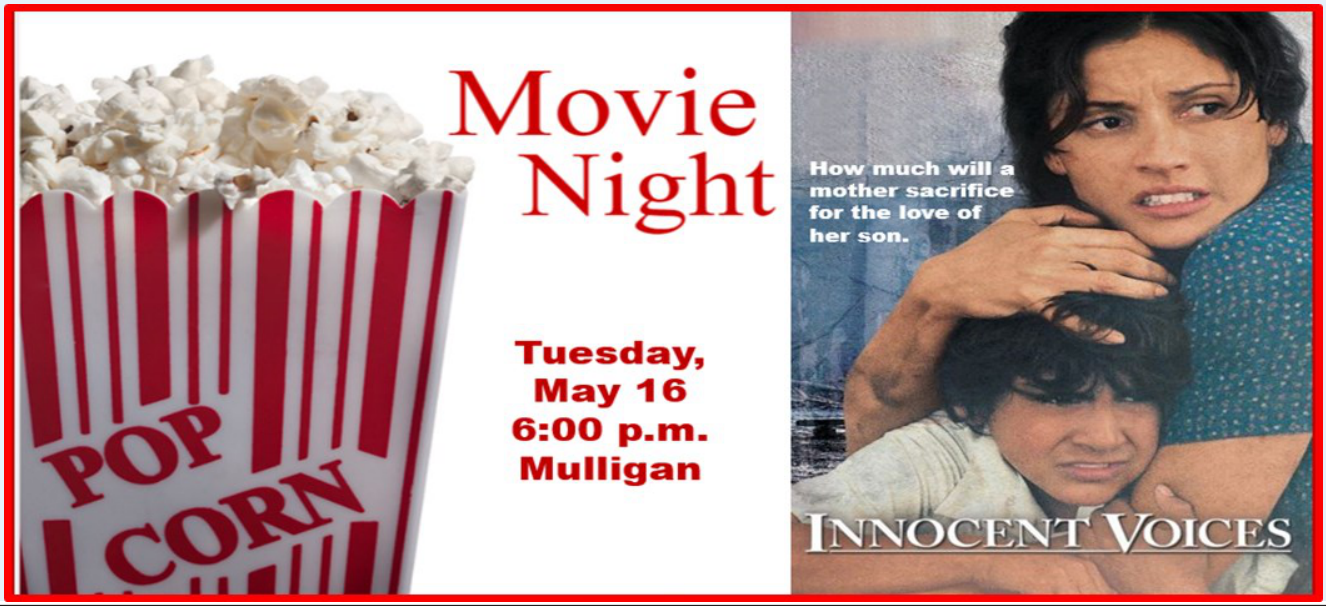

Travel with us to San Rafael Cedros, El Salvador
September 13-18, 2023 (NEW DATES)
Application deadline May 15, 2023

View this bulletin online at www.DiscoverMass.com

Causes We Support

Presentation Parish Service Partners

Bishop Sullivan Center ● Catholic Charities ● Lee's Summit Social Services ● Operation Breakthrough ● San Rafael Cedros, El Salvador Uplift Organization

Our Lady of the Presentation Catholic Church

SERVE

on behalf of our parish at Bishop Sullivan Center's

ONE CITY CAFÉ
AT BISHOP SULLIVAN CENTER
3936 Troost Kansas City, MO

Our Parish serves the homeless and working poor on 1st Thursdays and 3rd Tuesdays

Sign up online to serve!
http://tiny.cc/OLP-OneCityCafe

Or contact Janice Drake, 816 -251-1103
ymassistant@olpls.org

Details are on the Sign Up.
Volunteers are needed each month!

"For I was hungry and you gave me food, I was thirsty and you gave me drink, a stranger and you welcomed me, naked and you clothed me, ill and you cared for me, in prison and you visited me." Matthew 23:35-36

uplift.org

Our parish serves the homeless every 2nd Monday.

Volunteers meet at the Uplift warehouse by 4:30pm.

Get more details and sign up online at:
http://tiny.cc/OLP-UPLIFT
or contact Janice Drake, 816-251-1103,
ymassistant@olpls.org

SignUp Genius

Volunteer spots are filled on a first come, first served basis.

Contact Andy Harrington to cook a meal or dessert: almh@swbell.net

St. Mary's All School Reunion June 17

St. Mary's All School reunion is being held at SMH on June 17, 6:00 to 10:00 p.m. next to the main building in Independence. Free Will donation at the door. BYOB. Bring a snack to share. Water, ice, pop supplied. Questions: smhalumindep@gmail.com

Our Lady of the Presentation Parish

130 NW Murray Road ● Lee's Summit MO 64081
816-251-1100 ● Fax: 816-251-1199 ● www.olpls.org
Parish Office Hours: 8:15 a.m. to 4:45 p.m., Monday-Friday
The Parish Office is located in the Blue House on the south side of the church

Rev. Thomas Holder, Pastor, email: frtom@olpls.org
Rev. Angel Randolfo Lemus, Associate Pastor, email: frangel@olpls.org
Rev. Mr. Keith Hoffman, Deacon, email: deaconkeith@olpls.org
Rev. Mr. Dave Talken, Deacon, email: deacondave@olpls.org
Rev. Mr. Mike Peterson……..Deacon (retired)

Staff

Joannie Ackland……Parish Secretary
816-251-1100 jackland@olpls.org
Fernando Delgado……Hispanic Ministry
816-679-0491 delgadogf@umkc.edu
Jo Engert……Director of Children's Faith Formation
816-251-1135 jengert@olpls.org
Debbie Henry……Office Assistant
816-251-1115 dhenry@olpls.org
Michele Hughes……Pastoral Care Assistant
816-251-1134 mhughes@olpls.org
Cathy Koob……Director of Early Childhood Center
816-251-1140 ckoob@olpls.org
Kathy Lackamp……CFF Assistant/Sunday School Coordinator
816-251-1146 klackamp@olpls.org
Shelli Lange……Director of Pastoral Care
816-251-1102 slange@olpls.org
Carolyn Christianson Lauderdale……Parish Administrator
816-251-1108 cchristianson@olpls.org
Anna Mitchell……Director of Communications
816-251-1105 amitchell@olpls.org
Michael Nations……Director of Youth & Young Adult Ministry
816-251-1107 mnations@olpls.org
Jane O'Brien……Director of Stewardship
816-251-1119 jobrien@olpls.org
Marianne Organ……Principal of OLP School
816-251-1150 morgan@olpls.org
Mary Pat Storms……Pastoral Associate-Adult Faith Formation
816-251-1113 mstorms@olpls.org
James Wagner……Director of Liturgy & Music
816-251-1110 jwagner@olpls.org

Mass Schedule

Weekday Mass……8:15am (Monday-Friday)
Weekend Masses:
Saturday……4:30pm
Sunday ……8:00am, 10:00am, 12:00pm, 2:00pm (Spanish)

Reconciliation

Saturdays……3:30-4:15pm
Sundays……1:15-1:45pm
Or by appointment.

Presentation Parish Pastoral Council

Mike Chamberlin, Jim Doran, Doug Erich, Jean Hill, John Joyce, Mary Rose Marquart, Russ Melchert, Kay Morrissey, Karen Norton, Kim Stupica-Dobbs, John Tyler

Connect with us!

Report Abuse

The Diocese of Kansas City-St. Joseph is committed to combatting sexual abuse in the Church. If you are a victim of sexual abuse, or if you observe or suspect sexual abuse:
1. Call the Missouri Child Abuse Hotline, 1-800-392-3738 (if the victim is currently under the age of 18), and
2. Contact your local law enforcement agency or call 911, and
3. After reporting to these civil and law enforcement authorities, report suspected sexual abuse of a minor or vulnerable adult to the Diocesan Ombudsman, Joe Crayon, 816-812-2500, or **crayon@ombudsmankcsj.org**, if the abuse involves a priest, deacon, employee or volunteer of the Diocese of Kansas City-St. Joseph.
The Diocese has a sincere commitment to providing care and healing resources to victims of sexual abuse and their families. Please contact Whitney True-Francis, Victim Assistance Coordinator, 816-392-0011 or true.francis@diocesekcsj.org for more information.

Our Lady of the Presentation Parish Professional Business Directory

It is through the commitment of these advertisers that this bulletin is published COST FREE to our Parish.

VALUE AUTO CLINIC
525-3131
Complete Auto Care
Harry & Mary Voigts
1002 SE Blue Pkwy.
next to Habanero's
www.Valueautoclinic.com

313 SE Oldham Parkway, Lee's Summit, MO 64081
B&L PLUMBING SERVICE, INC.
(816) 347-2610 | (913) 321-6237
BLPlumbingServiceInc.com
Experts in plumbing
24/7 emergency service is available
Financing Available

MAKING YOUR DREAM HOME A REALITY
Give me a call today!
John G. Kelley II
AVP, MORTGAGE LENDING ORIGINATOR
NMLS #: 1484736
TOP PERFORMING SERVICER
ARVEST BANK
10685 MISSION ROAD
LEAWOOD, KS 66206
(660) 287-4462
JKELLEY1@ARVEST.COM

Kathi J. Matthes, DDS, PC
Smile
517 S.W. 3rd St.
Lee's Summit
kathimatthes.com
(816) 524-3734

STOYKO'S TREE SERVICE
816-732-6183
816-716-5094
Call for a FREE quote
Trimming - Topping - Removal - Firewood - Stump Grinding

Longview
Funeral Home & Cemetery
Healing Begins Here™
(816) 761-6272
12700 SE Raytown Rd, Kansas City, MO 64149

Debbie Miller
Licensed Retirement Specialist
RICP, CLF, LUTC, LACP
816-616-2537
Debbiemagent@gmail.com
Medicare Supplement & Advantage Plans | Long Term Care | Life Insurance & Final Expense | Annuities and Retirement Rollover | Short Term Health Insurance

Your protection is personal.
Tyler Morehead I Associate Agent
Morehead Agency LLC I Nationwide
W 816-525-6159 I F 816-525-4756
t.morehead@nationwide.com
Auto. Home. Life. Business.
Nationwide is on your side
Nationwide Life Insurance Company. Nationwide Mutual Insurance Company and Affiliated Companies. Home Office: Columbus, OH 43215-2220. Nationwide, the Nationwide N and Eagle and On Your Side are service marks of Nationwide Mutual Insurance Company.

myParish
The App for Catholic Life Every Day
www.myParishApp.com
Available for Apple and Android

KNIGHTS OF COLUMBUS
Knights of Columbus Council #6819
Grand Knight: Gary Denny
816-699-0643
Come join us! www.kofc.org/joinus

kchome MEDICAL SUPPLY
816.908.2977
1565 NE Douglas St.
Lee's Summit
kchomemed.com
SALES • INSTALLATION
SERVICE • RENTALS

Get this bulletin emailed to you every week.
Simply go to
www.DM.CHURCH/1569
...or scan
DISCOVERMASS

For Advertising Information
Contact: Susie Boone
269.226.0064
sboone@diocesan.com

(816) 272-5915 8:00 AM - 2:00 PM • Closed Monday
$5 OFF - $25 Purchase or $10 OFF - $50 Purchase. Dine in ONLY
Serving Mexican & American Breakfast
First Things First
Fresh Eggsquisite Breakfast, Brunch and Lunch!
We are so excited to be serving you! Please Join Us: 410 RT-291, Lee's Summit

© 2022 DIOCESAN

AL • ENTOMBMENT • CREMATION • TRADITIONAL CEREMONIES • CELEBRATIONS OF LIFE

CULLEN
FUNERAL HOME, INC.

612 W. FOXWOOD DR.
RAYMORE, MISSOURI 64083
(816) 322-5278
CullenFuneralHome.com

CARLO JAVILLONAR
SALES ASSOCIATE
114 W Gregory Blvd.
Kansas City, MO 64114
cell: 816.582.5274
office: 816.554.5000
direct: 913.266.5551
ccjavillonar@reecenichols.com
ReeceNichols REAL ESTATE

summit lakes
DENTAL CARE
816-875-3339
DAVID BECK, D.D.S.
SUZANNE BECK, D.D.S.

summitlakesdental.com
3741 SW Raintree Drive | Lee's Summit

Since 1906
Acme Roofing Co.
Specializing in All Types of Roofing & Repairs
Leak & Attic Ventilation Specialist
Drew Lauderdale, Owner - 816-924-5835

Owen LUMBER CO.
•Building Materials •Hardware
•Decking Supplies •Andersen Windows
www.owenlumber.com
312 SE Main • 524-3522

Contemporary Rose
Remodeling & Home Maintenance
contemporaryrose.com (816)210-3878

THERMAL KING WINDOWS
Windows • Siding • Doors
Steve Sage
Parishioner 25+ Years
Mention this ad for OLP discount
www.thermalkingwindows.com
(816) 694-4205

LYTLE CONSTRUCTION INC.
Honored Team Member of Our Lady of the Presentation Parish
COMMERCIAL GENERAL CONTRACTOR

COMPLETE FLOORCOVERING
& Design Center
246-4221
CompleteFloorCovering.com
903 SW Oldham Parkway
Lee's Summit, MO 64081
Carpet • Tile & Stone • Quartz & Granite Countertops • Hardwood Flooring • Vinyl Plank Flooring

HILBERT GRAPHICS
CUSTOM SCREEN PRINTING
816.462.9901
Hilbertgraphics79@gmail.com

SIDING WINDOWS DOORS
Cornerstone
HOME IMPROVEMENTS

TIM & JANA Allen
FEEL RIGHT AT HOME
TIM DIRECT • 816.885.7288
JANA DIRECT • 816.645.5642
WEBSITE • TimandJana.com
LICENSED IN MISSOURI & KANSAS
PARISHIONERS

Central Bank
Strong roots. Endless possibilities.
816-525-5300
centralbank.net
Member FDIC

DESIGN SUPPLY DOORS
• Commercial Doors & Hardware
• Supply, Installation & Service
816-483-5100
www.designsupplydoors.com

TPC INTERIORS
Locally Owned
(816) 406-3620
Commercial Contractor specializing in metal studs, drywall, acoustical ceilings, and construction specialties.

MEISSEN AND SONS ROOFING
New • Re-Roofs • Repairs
Free Estimates • Insured
Daniel Meissen • 816-331-8909
meissenroofinginc.com

PlatinumPaving
& CONCRETE KANSAS CITY
816.702.0013

ESKEW'S FINE JEWELERS 816-524-5228

RembrandtCharms®
Parishioner