PASTORAL CARE FOR THE HOMEBOUND: *If you are sick, homebound, or in the hospital and would like to receive Holy Communion or would like a pastoral visit, please contact Deacon John McCormack by leaving a detailed message at 914-456-6329 or calling the Parish Office at 227-1710. If you prefer, you may email Deacon John at jmac1255@gmail.com.*

PRAYER NETWORK: *The Prayer Network is a way to have prayers requested. Your intentions may be given to Nancy Vaughn at prayerchain@yahoo.com to be prayed for by our "vine" of caring people.*

MUSIC MINISTRY: *The Youth Choir practices on Wednesdays from 6 to 7:00 pm; Adult Choir practices are Wednesdays from 7:30 to 9:30 pm; Contemporary Ensemble practices are Thursdays from 7 to 9:30 pm. All practices are in the church. For more information, please contact our Music Director, Nina Ricci, at nina.ricci@saintkaterimusic.org.*

PARENT/CHILD CONNECTION: *The Parent-Child Connection provides a safe playgroup for young children and an opportunity for adults to share their understanding of early childhood issues in an environment that promotes Catholic values. Please visit our parish website to see a complete schedule.*

T.L.C. TRI-PARISH TEEN GROUP: *The teen group is a program for all the high school students in the parishes of St. Denis, St. Columba and Saint Kateri. The program includes fun activities such as outings and trips, service activities for the parish and greater community, and opportunities to learn more about your faith.*

PARISH MEMBERSHIP: *New parishioners are always welcome. New Parishioner Forms are available in the church narthex, at the Parish Office, or online. If you are a regular contributor, please consider becoming a member to ensure receipt of a tax statement at each year-end.*

ST. VINCENT DE PAUL SOCIETY: *The Society of St. Vincent de Paul is the world's most distinguished "Friends of the Poor". The Society of St. Vincent de Paul offers assistance to those in need. Hotline for those in need: 227-7863.*

OUR LADY OF LIFE MINISTRY: *We meet monthly for prayer and support of local life needs. Hotline for those in need:*
Sisters of Life Mission: 212-737-0221
Birth Right: 1-800-550-4900
Good Counsel: 1-800-723-8331

DIRECTORY OF ACTIVITIES

Adopt-A-Night (feeding homeless).....lacolla@optimum.net ---Vivian LaColla
Adult Faith Form..... 227-1710 ---------- Parish Office
Altar Linens.....227-2807----------Geraldine Natale
Altar Rosary Society.....454-1840----------Betty Perrino
Altar Servers.....227-1710----------Parish Office
Baking.....221-2741----------Lorraine Travia
Baptismal Program.....226-8987----------Deacon Bob
Bereavement Grp..221-2741/bktbereavement@optonline.net--Lorraine Travia
Bible Study.....223-3658----------Julie Borges
Blood Drives.....590-1601----------Dusty Maiolo
Chapel/Church Cleaners.....227-1710----------Parish Office
Church Decorators.....227-1529---------- Cathy Varano
Cursillo.....297-4711----------Ginger Fisher
Ecumenical Group.....223-3658----------Dave Borges
Eucharistic Adoration.....223-3658 ----------Dave Borges
Eucharistic Ministers.....227-1710---------- Fr. Pancrose
Fund Raising .....----------Thomas Beresford
Gardening/Landscaping.....223-5999----------Dennis Rosenfeld
Hospital/Homebound Visits.....914-456-6329 ----Dcn. John McCormack
Hospitality.....677-6496 ---------- Andrea Cirone
Joyful Noise..... .....227-1710 x 3 ---------- Heidi Reale
Kateri Can Cook.....223-5951 ----------Ellen Newhard
Knights of Columbus..914-760-1744/kmhudson3@gmail.com-Keith McCartney
Lectors.....227-1710----------Fr. Pancrose
Liturgical Minister Schedule.....227-1710----------Denise Casey
Midnight Run.....227-1710----------Parish Office
Military Families Support.....797-1050----------Loretta Ryan
Music Ministry/Youth Choir.....nina.ricci@saintkaterimusic.org---Nina Ricci
Pancake Breakfast .....223-5951--------Robert & Ellen Newhard
Parent-Child Connection.....meganzupan@yahoo.com----------Megan Zupan
Parish Activities .....845-206-2599 ---------- Ed & Laura Leahy
Parish Council.....914-475-7229----------Dolores Avezzano
Prayer Network.....prayerchain@yahoo.com----------Nancy Vaughn
Prayer Shawl Ministry.....226-8987 ---------- Judy Horton
R.C.I.A.....227-1710 x2...saintkateriparish.com/rcia----------Parish Office
RCIA for Teen227-1710 x3sktfaithform@optonline.net-Dc. John McCormack
Religious Education/Family Catechesis..227-1710 x3----Dc. John McCormack
Respect Life.....sktforlife@optonline.net------Andrew Humphreys
Silver Linings Leisure Club.....mlbiasotti2000@aol.com---------Mary Biasotti
Spirit Wind Prayer Group.....440-3519 ----------Pat Mackey
St. Vincent de Paul.....227-7863 ----------Joyce Pfirman
Teen Music Ministry.....nina.ricci@saintkaterimusic.org---------Nina Ricci
+TLC+ Teen Group914-708-7331/dpbellcma@gmail.com--Dave & Kathy Bell
Ushers/Greeters.....227-1710----------Fr. Pancrose
Vacation Bible School.....226-8987 ---------- Judy Horton
Widows & Widowers Club .....223-3097 ----------Joan Lee

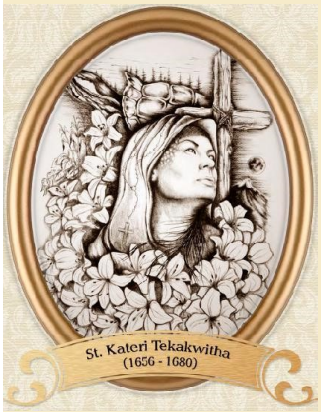

Prayer to Saint Kateri Tekakwitha

St. Kateri Tekakwitha, favored child and Lily of the Mohawks, I come to seek your intercession in my present need: (mention it). I admire the virtues which adorned your soul: love of God and neighbor, humility, obedience, patience, purity and the spirit of sacrifice. Help me to imitate your example in my state of life. Through the goodness and mercy of God, Who has blessed you with so many graces which led you to the true faith and to a high degree of holiness, pray to God for me and help me.

Obtain for me a very fervent devotion to the Holy Eucharist so that I may love Holy Mass as you did and receive Holy Communion as often as I can. Teach me also to be devoted to my crucified Savior as you were, that I may cheerfully bear my daily crosses for love of Him Who suffered so much for love of me. Most of all, I beg you to pray for me that I may avoid sin, lead a holy life and save my soul. Amen.

MASS INTENTIONS FOR THE WEEK

Monday------August 5 ***The Dedication of the Basilica of St. Mary Major***
9:00 am All Parishioners

Tuesday------August 6
The Transfiguration of the Lord
9:00 am James Healy
By Judy Battaglia

Wednesday-August 7
St. Sixtus II, Pope & St. Cajetan
9:00 am William Grafer
By Carole

Thursday----August 8 ***St. Dominic***
9:00 am Salvatore Multari
By Dcn. Anthony & Andrea Cirone

Friday--------August 9
St. Teresa Benedicta of the Cross
9:00 am Frank Palumbo
By the Grippo Family

Saturday----August 10 ***St. Lawrence***
9:00 am John Fisher
By Dcn. Bob & Judy Horton
5:00 pm Stephanie & Michael Antalek
By Stephanie & Peter Idema

Sunday------August 11
9:00 am Frank Sardo
By the Bozek Family
10:30 am Bob Cross
By Pat & Bill O'Hare
12:15 pm Agnes Byrne
By Peggy & Bill Bell
5:30 pm Joan Creutzberger
By Judy Battaglia

Join us at 9 am Daily Mass

PARISH INCOME REPORT
Last week's collection: $7,535.00
Last year's collection: $8,055.00

THE POWER OF PRAYER

If you would like to have your name, or know someone who has given permission to have their name, added to the prayer list, contact Nancy Vaughn, prayerchain@yahoo.com.

Please pray for those who are ill:
Sandy, Linda Bell, Julie Borges, Allison Darballo,Denee DeVizio, Jeffrey Hynard, Dariana Jimison, Denise Bell Koller, Kate Madigan, Jessica Nenni, Joanne Strutt, Timothy Tallo

Please pray for our parishioners serving in the military:
Mark Baaden, Jamie Babon, Henry Borum, Michael Baibagallo, Matthew Donnellan, Cory J. Espejo, Timothy Fay, Thomas Finn, Nicholas Goldberg, Brandon Gonzalez, Matthew Howard, Kenneth Jablecki, Matthew Jenkins, Sean Kinane, Justin Merritt, Joseph D. Nani, Vincent Nichtern, John Reale IV, Sean Suppo, James Tindall, Eddie Torhan, Anthony Triano, Matthew Walsh, Joseph Whitton

PRAY FOR OUR DECEASED

Pray for the repose of the souls of our deceased parishioners, especially for Vickie DeVizio and for God's comfort for their families.

PARISH ACTIVITIES

Monday-----August 5
7:00 pm Confessions & Adoration ***Chapel***

Wednesday-August 6
9:30 am Confessions ***Chapel***
9:45 am Senior Stretch Class
Church Meeting Room

Thursday--- August 7
10:00 am Ultreya
F.F. Building: St. Francis
7:00 pm Adult Bible Study
F.F. Building: St. Patrick
7:00 pm Ultreya
F.F. Building: St. Francis

Saturday----August 10
4:00 pm Confessions ***Chapel***

Marriage Banns
III Heather Shortt & Matthew Hull

AUGUST 11, 2019 LITURGICAL MINISTER SCHEDULE

Mass	Lector	Eucharistic Ministers	Altar Servers
Saturday 5 pm - Fr. Pancrose	**TBD**	Shari DeLucia, Dennis Rosenfeld, Lorraine Travia, **TBD, TBD**	Angelina Dube, Maria Dube, Patrick Tirch
9 am - Fr. Pancrose	Laura Leahy	Placidus Aguwa, Angela Bava, Ray Cavallo, Patricia Lyons, **TBD**	Jakub Mlynarski, Martin Mlynarski, **TBD**
10:30 am - Fr. Pancrose	Joseph Mackey	Patricia Mackey, **TBD, TBD, TBD, TBD**	Diana Allgaier, Brian Sayah, Hudson Slocum
12:15 pm - Fr. Pancrose	John Reale III	Dave Borges, Andrew Humphreys, **TBD**	Maggie Byrne, **TBD, TBD**
5:30 pm -Fr. Pancrose	Peter Bodnar III	Anne Eisner, Sue Eisner, Alice Pitz, **TBD, TBD**	Brendan Bodnar, Bridget Bodnar, Peter Bodnar IV

A letter from Cardinal Dolan...

Dear friends in the Lord,

In Kenya, most of the population is under 25 years old. The family always serves as the domestic Church - but with so many young people, families in Kenya have a special responsibility to encourage the spiritual development of their children. With your support for the *Solidarity Fund for the Church in Africa* Catholic families in Kenya and throughout Africa can do just that. Thanks to your generosity, the Church in Kenya has trained new ministers to help families build communities of love and foster a culture of life.

These new minister help families build stronger relationships with one another and with God. Families are deepening their faith and learning practical skills like active listening and conflict management. As the family becomes stronger, so too does the Church.

Support the solidarity fund on August 10/11. The Church needs strong families to be witnesses to the joy of love. The Church in Africa needs your help to ensure that all the faithful have the resources to help them grow in our faith.

To learn more visit www.usccb.org/africa.

With this letter, I invite you to be as generous as you possible can be in making a sacrificial offering to this crucially important and necessary ministry of the Church.

With gratitude and prayerful best wishes, I am,

Faithfully in Christ,

Timothy Michael Cardinal Dolan

Archbishop of New York

RELIGIOUS EDUCATION NEWS

Our office is closed for the summer.
We reopen in August.

OUR SANCTUARY LAMP

The Sanctuary Lamp, which is next to our Tabernacle, is a sign of the Real Presence of Jesus, the Light of the World in our Parish Church. In accordance with tradition, this candle may be dedicated in honor of, or in memory of, a particular person or persons, or for a special intention. The customary offering for this weekly dedication is $20. Anyone who wants to make arrangements for dedicating the Sanctuary Lamp should contact the Parish Office at 227-1710.

BREAD AND WINE

Offerings are being accepted for the Bread and Wine for the week in memory of your loved ones. The customary offering fee is $20. Call the Parish Office.

ST. KATERI BIBLE STUDY

We meet Thursdays at 7 pm in the Faith Formation Building. Call Julie, 223-3658.

LIGHTHOUSE CATHOLIC MEDIA CDS

Order CDs at ***saintkateriparish.com****. Call Dusty Maiolo for information at 845-590-1601.*

FORMED

Enjoy the free parish subscription to formed.org. Register with parish code ***ZHXWPZ*** *to access August features such as the movie:* **Love is Faith**, *listen to:* **What's So Good About Being Catholic,** *study:* **Symbolon,** *read:* **Because God is Real,** *for Youth:* **Follow Me,** *for children:* **God With Us,** *and for Spanish*: **Symbolon.**

CAT AND DOG SUPPLIES

Girl Scout Troop 10073 is collecting cat and dog supplies for the Dutchess County SPCA for their silver award project. There will be a box in the Narthex. Every thing counts! Suggested donations include (but are not limited to): cat and dog food and water bottles, cat and dog collars, dog leashes, cat and dog toys, and gently used fleece blankets. Thank you.

CATHOLIC COUNSELOR AVAILABLE

Roger Szafranski LMSW, is an experienced clinical social worker who has worked with children, adolescents, adults and families in both clinical and school settings. Roger has offered to meet with any of our parishioners who may be having difficulties dealing with personal, family or professional issues which may be causing stress, anxiety, and/or depression that may be impacting your life, marriage and/or relationships. You can meet privately with Roger here at the church, and confidentiality will be assured. His services are free of charge. Contact Roger at roger57@frontiernet.net or 845-416-8993.

RCIA (RITE OF CHRISTIAN INITIATION OF ADULTS)

Non-Catholic adults interested in learning about our Catholic faith and Catholic adults who need the sacraments of Initiation (Baptism, Confirmation or Eucharist) are welcome to attend our free sessions. They take place on Thursday evenings, 7-9 pm, beginning in September after Labor Day and culminating at the Easter Vigil, April 12th, 2020. Please sign up before classes begin. Call the Parish Office for information and to register.

RCIA FOR TEENS

We will be conducting a two year program to give ninth, tenth or eleventh graders a background in the faith and the opportunity to receive sacraments they may have missed. If you are, or know of, such a student, contact the Parish Office at 227-1710 x-2.

MEMORIAL STONE ENGRAVINGS

*We are providing opportunities to purchase memorial stones for the living and deceased for the four Eagle Scout projects on our property. Forms are available in the Parish Office and on our home web-site for the following memorials: the **Flag Pole** area for the armed service men and women, the **Jesus and the Children** area for children and young people, the **Gazebo** and the **Rosary Garden** for general memorials. The cost of the memorials is $150.*

HUDSON VALLEY HOPSPICE

Become a hospice volunteer and make a difference by joining the Hudson Valley Hospice Volunteers.

Patient Care Volunteers are trained to provide comfort, support, and companionship to patients and their families. Training takes place over five sessions, 20 hours, in our Poughkeepsie office. The next Patient Care training will be held in October 2019.

Administrative volunteers also play a vital role in the office, at community education and fund-raising events and helping to recruit other volunteers. Administrative volunteers get individualized training and can start at any time. Call 845-240-7510 for more information.

ST. MARTIN DE PORRES EVENING OF PRAYER

The St. Martin de Porres Community of Praise will sponsor an evening of prayer and praise featuring Spirit Fire on Monday, August 5th at 7pm. It will be held at St. Marin de Porres Church, 118 Cedar Valley Rd., Poughkeepsie. A love offering will be taken. For information, call 462-3669 or 462-4510.

TRI-PARISH NEWS:

St . Columba, St. Denis, St. Kateri

ST. VINCENT DE PAUL NEWS

Thank you for your continued prayers and support. If you need to reach us for assistance, or would like to volunteer to become a member of SVDP, please call us at 227-7863. This week the pantry is in need of: bath tissues, ice tea/ lemonade mix, muffin/cake /brownie mix, and canned pineapple. Next meeting: Wednesday, September 11th at 7pm in the convent's Bishop Dominick Lagonegro Meeting Room. Visit svdpfoodpantry.org

Aug. 3/4 through Aug. 24/25, 4 weeks total?

St. Vincent de Paul Back to School Drive

It's back to school! We are in need of: pens, pencils, crayons, hi-lighters, folders, composition books, tissues, glue sticks, wide ruled loose leaf paper, wide ruled spiral notebooks, scissors, pencil boxes, pencil sharpeners, rulers, erasers, back packs (including for teenagers), and lunch boxes. Any donation is gratefully accepted. Please drop off items where St. Vincent de Paul food items are collected. Thank you for your support!

THE SILVER LININGS LEISURE CLUB ACTIVITIES

*Our popular and free **Senior Stretch Class** will continue throughout the summer on each Wednesday morning, 9:45 -10:30am in the St. Kateri Meeting Room. New participants are always welcome! Dress comfortably, and bring water and light weights if you have them.*

All other Leisure Club activities, including Movie Monday, the Catholic Classics Book of the Month Club and various trips and in-house presentations will resume after Labor Day in the fall. For information about the Leisure Club, please contact Mary Biasotti, mlbiasotti2000@aol.com, 845-297-9310 anytime. Have a safe, enjoyable and relaxing summer!

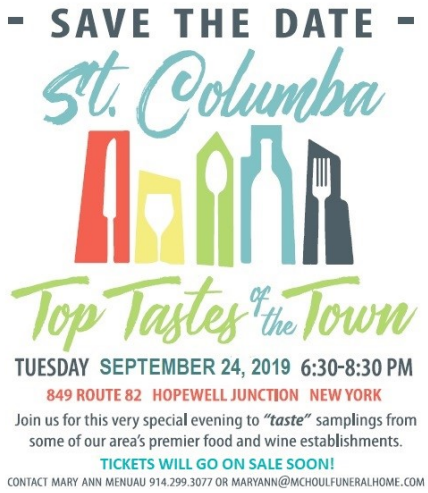

CONGRATULATIONS TO THE RECENTLY MARRIED COUPLES

Brett and Traci Horn

FINANCIAL WRONGDOING HOTLINE

The Archdiocese of New York takes the stewardship of your donations and its resources seriously. If you have knowledge of financial misconduct or suspect that it might be occurring, please report your concerns via a toll free hotline, at 877-820-0541, or at reportlineweb.com/ADNY. Both are available 24 hours per day.

SAVE THE DATE

Join our Parish Picnic Sunday, September 22nd, after the 12:15 pm Mass. The Chain Gang Band will be playing again. Picnic details to follow.

NEW YORK CATHOLIC RADIO

Please share a Mass, homily, meditation, talk and/or the Revive Mission with friends, family, neighbors or with anyone that needs Jesus in their lives! Go to SaintKateriparish.com and follow the links to New York Catholic Radio's SoundCloud account. There are 333 tracks to listen to & share. Use the recordings to deepen your Faith and to invite someone to St. Kateri!! God bless!

You can access our programming 3-simple ways: 94.7 FM, NewYorkCatholicRadio.org, and Tunein App. To listen to NY Catholic Radio anywhere, a FREE APP can be downloaded on your smartphone courtesy of "Tunein Radio". You DON'T have to sign up for a free trial to get it. Just "X" out of that screen on the App when it pops up after the initial download. Then search for "NY Catholic Radio Hudson Valley" - You will love the excellent Catholic programming!! Please listen!

EIGHTEENTH SUNDAY IN ORDINARY TIME

First Reading: Ecclesiastes 1:2, 2:21-23

"Vanity of vanities." Sometimes we may work for wealth, wisdom and knowledge only to discover that it has been left for some one who did not toil for it. The offering of our work, fatigue and pain, if not for God, can also be a kind of vanity.

Second Reading: Colossians 3:1-5, 9-11

Paul urges us to seek what is good and from God, encouraging us to put our minds on the spiritual. He reminds us that, as Christians , we have died with Christ and are hidden with Christ until his glory is once again revealed. We are all one in Christ.

Gospel: Luke 12:13-21

On being requested to settle a question of inheritance, Jesus heeds us to beware of all covetousness because our life does not consist on the wealth of possessions. Through the lesson of a parable Jesus reinforces this teaching, explaining that those who store up the treasures of wealth and possessions are not the richest in God's eyes.

A FRESH PERSPECTIVE ON THE SUNDAY READINGS

HIS WORD TODAY by Rev. William J. Reilly

Eighteenth Sunday in Ordinary Time

August 4, 2019

"Someone in the crowd said to Jesus, 'Teacher, tell my brother to share the inheritance with me.' He replied to him, 'Friend, who appointed me as your judge and arbitrator?' Then he said to the crowd, 'Take care to guard against all greed, for though a man may be rich, one's life does not consist of possessions.'"

Without being fully aware, it is easy to fall into the trap of greed or avarice. Like the tiny squirrel, we gather and collect, thinking we are in need, cannot do without, and even forget what we have accumulated. The gospel teaching is a gentle reminder.

Consider all possessions as gift. I was not born with them and when the Lord calls me, they will be left behind. Our consumer society measures and praises what one possesses.

A good lesson for us is to look at the gift of health, of family, of service, as the riches I have. It is not what I have that counts, but what I do with the gifts I have been given. To see my children and grandchildren, their joy and accomplishments as treasures. Where my heart is, there is my treasure.