Sunday, May 10th, 2020

Church of The Holy Family

366 Watchogue Road, Staten Island, NY 10314

MASSES/SERVICES

WEEKEND

Saturday

8:30 AM and 5PM

Sunday

7:45AM, 9:15AM, 10:45AM, 12:15 PM and 5 PM

WEEKDAY

Mon., Wed., Fri. 7am & 9am

Tues. & Thurs. 9am

CONFESSIONS

Sat., 3:30-4:30 PM

Or by appointment.

PARISH OFFICE INFO

HOURS:

Mon.-Fri. 8AM-4PM

Sat. 9 AM –7 PM

CONTACT INFO:

(718) 761-6663

holyfamilysi@gmail.com

www.holyfamily statenisland.com

-To register please call or visit our website!

PARISH GROUPS

HOLY NAME

Every 2nd Sunday at 9:15 AM

ROSARY ALTAR

Every 1st Wednesday Beginning with 12:00 PM Mass

KNIGHTS OF COLUMBUS

Fr. Vincent R. Capodanno Council #16674

1st and 3rd Thursday 7:30 PM kofcfvc16674@gmail.com

COLUMBIETTES

4th Thursday 7:30 PM

PRAYER SHAWL GROUP

Wednesdays 10:00 – 12:00 PM

DAUGHTERS IMMACULATE HEART OF MARY

Fridays 3:30 - 5:00 PM Sept.-May

LEGION OF MARY

Mondays 7:30 - 9 PM

Every 3rd Sunday at 10:45AM Mass

SENIOR GROUP

Tuesdays from 12:00-3:00 PM Except July and August

BEREAVEMENT GROUP

Every First Monday 7:00 - 8:30 PM

EUCHARIST ADORATION

Fridays in the Chapel from 9:30 - 3:30 PM

MOMMY AND ME

Fridays 10:15-11:15 AM

IGNATIAN SPIRITUALITY GROUP

Saturdays 8:30-10:30 AM

PASTORAL STAFF

Pastor

Rev. Angelo J. Micciulla

Parochial Vicar

Rev. Joseph Takyi

Sunday Associate

Rev. Steven Challman

In Residence

Rev. Jeffrey Pomeisl

Administrative Staff

Office Manager

Lisa Russo

Bookkeeper

Alex Pagliuca

Religious Ed. Director

Susan Ganschow

Sports Directors:

(718) 477-0984

Michael Morales & Diane Fabozzi

Music Director

William Richert

Music Coordinator

Sally Kaelber

CANDLES

Church: Carmella Lupo and Margie Angelo

Chapel: Bruno and Josephine Mezzacappa

IN LOVING MEMORY

The bread and wine offered for all the Masses this week are in loving memory of Sandra Trapani by: her loving husband.

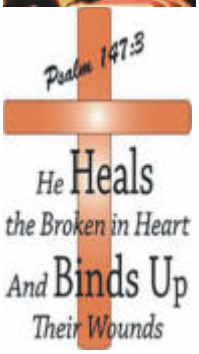

RECENTLY DEPARTED

Mary McGarth, James Corrigan and Teresa Owens

*Father Micciulla has been praying for a list of sick parishioners who wish to remain anonymous.

*Father has also compiled a running list of those who have passed away during this crisis and is praying for their souls daily.

SACRAMENTAL INFORMATION

-Group Baptisms are offered on the first and third Sundays of each month. Arrangements must be made by contacting the Rectory. Godparents are required to be practicing Catholics, attending Mass regularly. First time parents must meet with a priest for instruction. All paperwork and payment (including sponsor certificates) are due at least 1 full week before the baptism.

-Matrimony arrangements should be made at least **8 months** prior to wedding date. Couples must attend designated Marriage Preparation Courses. Couples must meet with the parish priest before a wedding date can be scheduled. We do not celebrate Weddings on Sundays.

MASS INTENTIONS

***Although all Mases at this time are being held privately, the priests are still celebrating Mass for the requested intention.**

Saturday, May 09

8:30 AM † Anna & Paolo Sciarrillo

5:00 PM † Clara & Joh Sexton

Sunday, May 10

7:45 AM † Rose Garritano

9:15 AM † Josephine Modzelewski

10:45 AM † Jean Iannicelli

12:15 PM † Jean Malandro

5:00 PM † Evelyn & Fred Morio

Monday, May 11

7:00 AM † Carmen R. Rosario

9:00 AM † Angela Benevento

Tuesday, May 12

9:00 AM † Anna & Joseph Barone

Wednesday, May 13

7:00 AM † Anne & Richard D'Alessio

9:00 AM † Bruno & Theresa Ficara

Thursday, May 14

9:00 AM † James Yates

Friday, May 15

7:00 AM † Sr. Celestina Sorgato FMH

9:00 AM † Jimmy Rogers & Lorraine, Jeanne Sautner

Saturday, May 16

8:30 AM † Deceased Members of the Huffman Family

5:00 PM † Anna Pham & Paul Vu

Sunday, May 17

7:45 AM † Henry & Laura Emanuelsen

9:15 AM † Anthony Spera

10:45 AM † Frank Duff, Alfonse Lambe & Adel Quinn

12:15 PM † Frank Malandro

5:00 PM † Esteban & Virginia Garcia

*As of today, the 5th Annual Fr. Capodanno Bike Blessing & Party has be rescheduled for the rain date of May 30th, 2020.

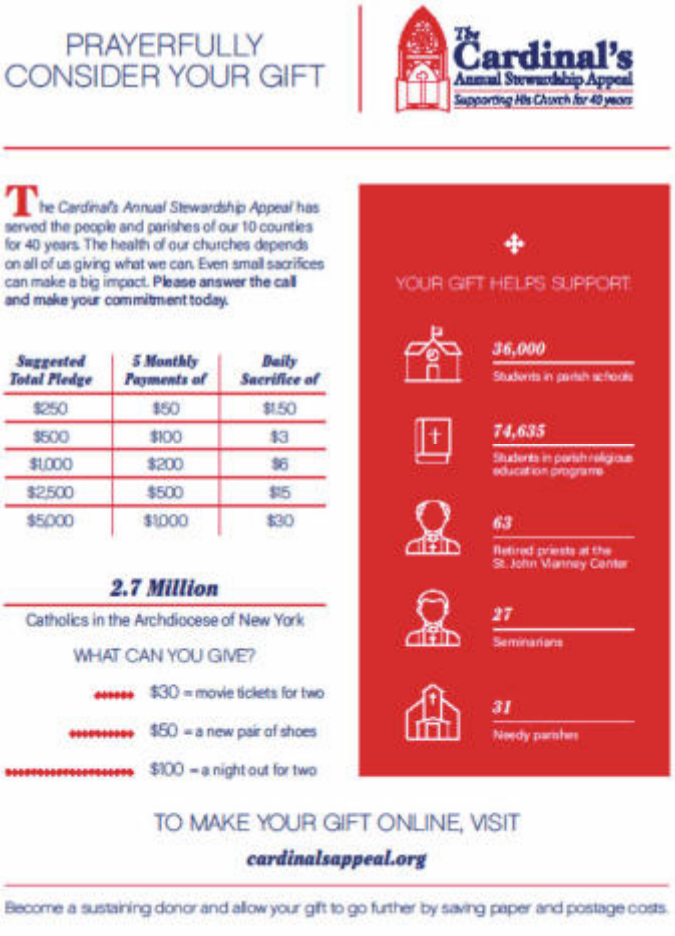

Maria Goretti Network

For all victims of abuse

May 15th at 8pm
NYC Chapter Meeting Online
contact Kate@mgoretti.org or
nyc@mgoretti.org

MGN Maria Goretti Network exists to help survivors of any type of abuse (physical, sexual, mental, emotional, financial, etc.) find support and healing in the spirit of St. Maria Goretti. Abuse is never your fault and you are not alone. Steps to forgiveness can set you free.

MGN Maria Goretti Network is a non-profit 501 (c)(3)

Lay Catholic Apostolate www.mgoretti.org

Pray for all effected by abuse

PRAYERS FOR OUR FIRST HOLY COMMUNION CANDIDATES

Please keep in your payers our First Holy Communion Candidates who were schedule to receive their final sacrament of initiation on May 2nd, 2020.

Boys

Robert Burns

Salvatore Danza

Anthony DiToro

John Enzerillo

Nicholas Erickson

Dennis Ferber

Leonis Gjinaj

Michael Gutierrez

Richard Howe

Adam Karabuber

Branson Kelly

Jayden Monterio

Gabriel Morales

Justin Pammit

Richard Rinelli

Marco Rotondi

John Smolka

Nicholas Soldato

Matthew Wall

Chanze Williams

Carter Williams

Emillio Hernandez

Girls

Chloe Antabi

Samantha DiToro

Isabella Ferber

Ava Rose Galaz

Caitlyn Goldberg

Arielle Laino

Nancy Leigh Lamberti

Charlotte McLaughlin

Hanna Lombardi

Gianna Pammit

Giavanna Prestovino

Sofia Soldato

Ella Zakrzewski

Spiritual Communion Prayer

My Jesus, I believe that you are present in the Most Holy Sacrament.
I love you above all things and I desire to receive you in my soul.
Since I cannot at this moment receive you sacramentally,
Come at least spiritually into my heart.
I embrace you as if you were already there
And unite myself wholly to you.
Never permit me to be separated from you.
Amen.

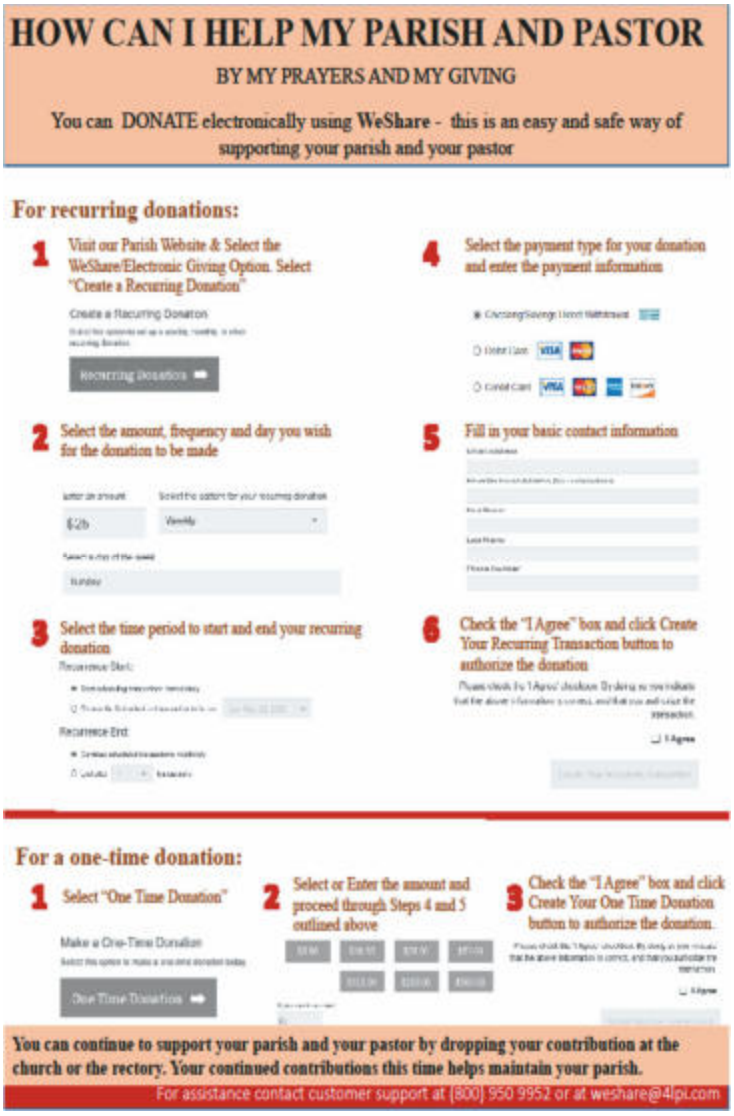

A THANK YOU FROM FR. MICCIULLA

Fr. Micciulla would like to thank all of the parishioners who have been able to continue mailing in/dropping off their envelopes or who have been utilizing OnlineGiving. We appreciate your generosity during these uncertain times. To drop off envelopes, there is a mail slot (which must be lifter upward) by the front Church doors.

MASS STREAMING

Mass can be streamed on Facebook on Sundays at 10:00 AM. at http://www.facebook.com/holyfamilyParishcommunity.

PRAYERS FOR OUR CONFIRMATION CANDIDATES

Please keep in your payers our Confermandi who were schedule to receive their final sacrament of initiation on April 25th, 2020.

GIRLS

Christina (SABASTIAN) Caraballo

Maria (PAULA) Estrada

Samantha (TERESA) Giordano

Kellie (FRANCIS) Thomasevich

BOYS

Jon (JOHN PAUL) Bagadion

Kriste (NICHOLAS) Gjinaj

Jason (DOMINIC) Gomes

Sean (FRANCIS) Maurer

Andrew (MICHAEL) Spinosa

KAI (CHRISTIOPHER) FOLI

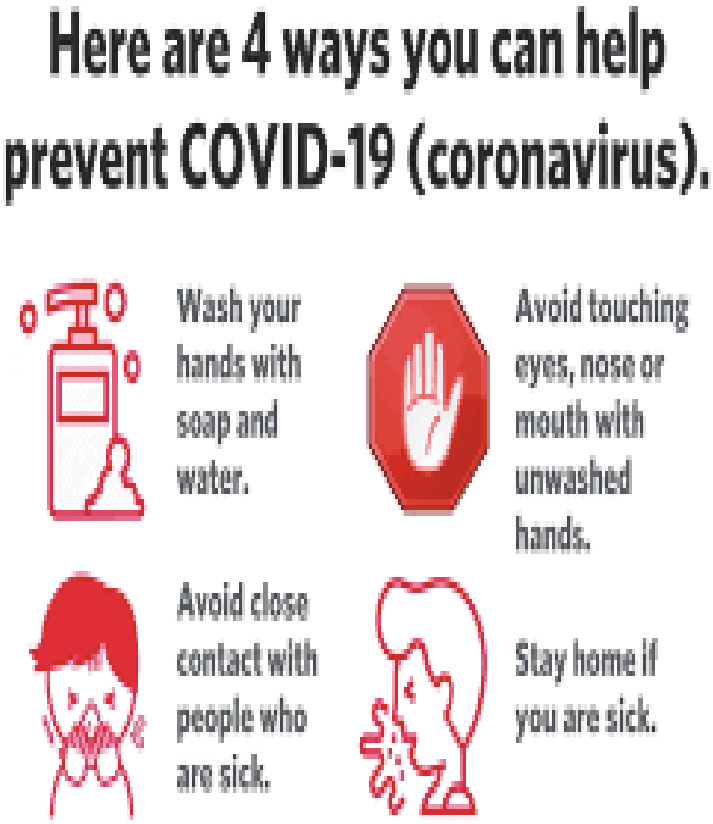

THE PURGATORIAL SOCIETY

The "Holy Family Purgatorial Society" is an opportunity for you to have your loved one(s) remembered at the monthly First Saturday 8:30am Mass throughout the year. Names enrolled for the year are remembered at Mass each month for 12 consecutive months (one full year).

Brian Schiels, Ann Schiels, Josephine & John Modzelewski, Carlo & Immaculate Artemisio, Thomas & Angela DiGiulio, Christine DiGiulio, Patricia Parisi, John Cottone, Diane H. Whalen, Reverend Philip Blaine, Pedro Rivera, Alfonso Morrone, Shirley Stoddard, AnneMarie Bagha, Augustus Waters, Jeannine Cammarata, Anthony & Cesidia Guardiani, Susan & Ellwood Donaghy, Josephine & Ralph Sarcone, Camielle & Frank Intartaglio, Mary & Robert Breglio, Concetta & Anthony Severino, Gloria & Louis D'Angiolillo, Josephine & John Milesh, Bob Milesh, Dominick Cantasano, Assunta Casciano, Rosemary Jane Rizzo,Tess & Tony Geanette, Irwin Budson, Nicholas & Alda Carabetta, Frank Carabetta, Charles & Marion Haskovec, James Burns, Thomas Saccone,Victorio Ata, Felicidad Cajigas, Ralph Altieri, Teresa Nargi, Clara & John Sexton, Josephine & Joseph Bruno, Rudy Wenzel, James King, Anna & Michael Lombardi, Consuela Gloznek, Joseph Gloznek, Salvatore Micciulla, Terry Van der Werff, Joseph & Norma F. Puleo, Angelo & Antoinette Micciulla, Gerard Burke, Alfonso DeFrancesco, Francesco Sciarrillo, Joseph Guardiani, Charles R. Sorrentino, Felicia Sorrentino, Dana Lizak, Andrea Dacquel, Evelyn & John Muzzy Sr., Steve Barnett, Venturino Stefanucci, John & Winifred Young, Richard Young, Virginia & Esteban Garcia, John & Genevieve Guardiani, Tiffany DeVito, George Joseph Manassa, Christine Watson, Thomas Britton, Vincent Cavalieri, Vera & Lou Francis, James P. White, Tom Gucciardo, Elizabeth Reynolds, Josephine DeGennaro Lenore & Frank S. Piazza, Frank W. Piazza, Chetty McGrath, Augustus Nuzzela, Anthony Marcigliano, Vingenza Forlenza, Joseph Parise, Edna & Joseph Gardner, Nancy & Humbert Parise, Veronica & William Sheridan, Mary & John Fitzsimmons, Hedi & John Hobar,

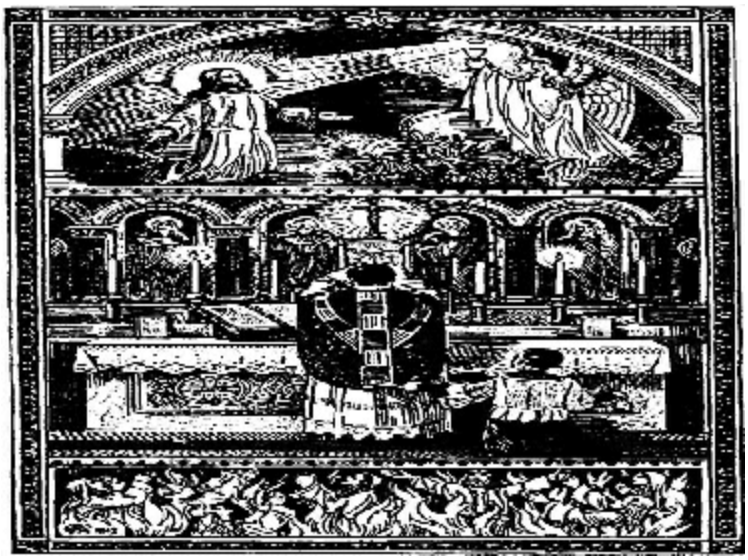

ST. JOHN NEUMANN'S CATECHISM

Q. 8. Say the Apostles' Creed.

1. 1 believe in God, the Father Almighty, Creator of heaven and earth;

2. And in Jesus Christ, His only Son, our Lord;

3. Who was conceived by the Holy Ghost, born of the Virgin Mary**;**

4. Suffered under Pontius Pilate, was crucified, died, and was buried;

5. He descended into Hell; the third day He rose again from the dead;

6. He ascended into Heaven, sat at the right hand of God, the Father Almighty;

7. From thence He shall come to judge the living and the dead.

8. I believe in the Holy Ghost,

9. The Holy Catholic Church, the communion of Saints,

10. The forgiveness of sins,

11. The resurrection of the body,

12. And life everlasting.

Amen.

CHAPTER I
CHRISTIAN FAITH
THE APOSTLES' CREED
The First Article of the Creed.

Question. Which is the first Article of the Creed?
Answer. "I believe in God the Father Almighty, Creator of heaven and earth."
I. GOD

Question 1. What is God?
Answer. God is the Supreme Being, an infinitely perfect Spirit, and the Creator and Lord of heaven and earth.

Q. 2. Why is God called a spirit?
A. Because **he is** without body, but has understanding and free will.

Q.3. Why is God called an infinitely perfect spirit?
A. Because **he** possesses all perfections without measure or number.

Q. 4. Which are the principal perfections of God?
A. God is eternal, everywhere present, almighty, all-knowing, all-wise; He is holy, just, good, merciful, true, faithful and unchangeable.

TBC...

Bellfiore Meats & Catering
Joe Specializing in hot or cold catering
Willowbrook • 2500 Victory Blvd.
(718) 983-0440
(718) 983-0602

FREE AD DESIGN WITH PURCHASE OF THIS SPACE.
– 800-477-4574 –

The LiGreci Family
Le Grand's Staaten
Catering For All Occasions
Carrying on a tradition in...
Weddings • Bar Mitzvahs • Anniversaries
Communions • Sweet Sixteens

697 Forest Avenue, Staten Island, NY 10310
718-448-6000 • Fax: 718-876-9733
www.thestaaten.com

DEMERAC PLUMBING & HEATING
For All Your Service Needs By A Master Plumber
422 Castleton Ave. • 448-8706
Beeper 1-347-398-3121

Harmon Funeral Home
571 Forest Avenue • Staten Island, NY 10310
718-442-5056
Our Family Serving Yours for Four Generations
Owned by a subsidiary of Service Corp. International, 1929 Allen Pkwy., Houston, TX 770199 713-522-5141

(718) 983-0331
New Golden Touch
Salon
266 Watchogue Rd
Staten Island, NY 10314

MECHANICAL
Gregg
by HomeServe
gregg@greggmechanical.com
HEATING • AIR CONDITIONING
VENTILATION • WATER HEATERS
RESIDENTIAL • COMMERCIAL
MAINTENANCE AGREEMENTS
24-HOUR SERVICE
(718) 761-2300 Tel. • (718) 317-6307 Fax
www.greggmechanical.com

ADVERTISE
YOUR BUSINESS HERE
Your Community is Looking!

CALL IT A WRAP
7109 FOREST AVE.
Staten Island's #1 Health Spot & Juice Bar
Fast FREE Pick Up or Delivery
718-876-8300

TEL: (718) 273-7257
CROWE'S
Meiers Corners Service Center
GENERAL AUTOMOTIVE REPAIRING
N.Y.S. EMISSIONS INSPECTION
JACK & KEVIN CROWE
2000 VICTORY BLVD., STATEN ISLAND

Jimmy's Fine Jewelry
Staten Island's Leading Buyer of Gold and Diamonds
1909 Victory Blvd. (next door to Alfonso's Bakery)
James Granello
718-494-1133

AVAILABLE FOR A LIMITED TIME
ADVERTISE YOUR
BUSINESS HERE
Contact Donna Delgrosso to place an ad today!
ddelgrosso@4LPi.com or (800) 477-4574 x6295

SPREAD THE WORD
A Thriving, Vibrant Community Matters
SUPPORT OUR ADVERTISERS

Bob's Locksmith Inc.
1865 Victory Blvd.
718-447-5335
Fax: 718-447-1010

CRC CONSTRUCTION
& REMODELING CORP
CARPENTRY - ELECTRICAL - PLUMBING
ALL TYPES OF REPAIRS & PAINTING
- FINISHED BASEMENTS -
- WINDOWS & DOORS -
AWARD WINNING KITCHENS & BATHROOMS
Owner Operated - Satisfaction Guaranteed
No Job Too Big or Too Small
718-494-4944 HIC License 1010176
RAY CASTELLANO
Parishioner of Holy Family

Expert Masons - Bricks • Pavers
Cultured Stone • Concrete
Backyards • Driveways & Much more!
Bonded & Insured
NYC License #1263476 - BIC #2966
GIMI Construction, LLC
Sam (917) 326-9667
Gimi (646) 207-4160
Gimiconstruction.com

Too Sick for Mass?
SUPPORT OUR PARISH NO MATTER WHERE YOU ARE!
Sign-up to get your bulletin delivered right to your inbox!
www.parishesonline.com

MARK GALLO
ATTORNEY AT LAW
WILLS, TRUSTS & ESTATES • ELDER LAW
PERSONAL INJURY • REAL ESTATE
ASSET PROTECTION • DEED TRANSFERS
2300 VICTORY BOULEVARD
(718) 761-6464

Since 1875
Casey
FUNERAL HOME
FUNERAL
CREMATION
ADVANCE FUNERAL PLANNING
350 Slosson Avenue, Todt Hill, Staten Island, NY 10314
718-447-4242
www.caseyfuneralhome.com

BLINDS OF ALL KINDS
SALES • INSTALLATIONS
REPAIRS • SHOP AT HOME
DECOR-RITE
718-967-5559 • 917-952-7489
OUR 30th YEAR!

CHERUBINI MCINERNEY FUNERAL HOME
- Family Owned and Operated -

Affordable Funerals for every Family
STARTING AT $4,998.00

Includes Four Hours of Visitation • Your choice of 20GA Steel Casket • Local Removal
Preparation of Remains • Dressing • Prayer Cards (100) • Hearse to Local Cemetery

718-442-9047
1289 Forest Avenue, SI, NY 10302
www.cherubinifunerals.com

* Newly renovated facilities / inside and out

Practicing in Elder Law, Estate Planning, Probate, Estate and Trust Settlement and Business Planning

THE LAW OFFICES OF Louis P. Lepore

CARING MATTERS

885 Huguenot Ave., Staten Island • 718.354.8646 Fax: 718.354.8647 • leporelaw.com

Martin & Loiacono
Your Neighborhood Lawyers

A practice focusing on
Real Estate • Elder Law
Business Law
Estate Planning and Administration

(718) 979-7114 • www.mlattorneys.com

Adam A. Cortes, Esq., LL.M.
Attorney at Law
Wills, Trusts & Estates
Real Estate • Civil Litigation
718-869-1114
1444 Clove Road, Floor 2 • Staten Island
attorney.cortes@gmail.com

"A tradition of our family serving your family."

MATTHEW
FUNERAL HOME AND CREMATION SERVICES, INC.

John & Matthew J. Scamardella, Owners
Michael H. Scamardella & Christopher L. DeLuca, Licensed Funeral Directors
Family Owned & Operated for Over 50 Years

Our staff is courteous and sympathetic.
Our facilities are comfortable and spotless.
Our services are handled with dignity and respect.
Our costs will meet your needs.

(718) 761-5544
2508 Victory Blvd. • SI, NY 10314
www.matthewfuneralhome.com

• PERSONAL CARE • BATHING • HYGIENE ASSISTANCE
• COMPANIONSHIP • MEDICATION REMINDERS
• MEAL PREPARATION • CHORES AND ERRANDS
• APPOINTMENT ESCORTS

718-477-1144

1330 A Rockland Ave. | Staten Island, NY 10314

ComForCare HOME CARE

www.comforcare.com/statenisland • statenisland@comforcare.com

St. Peter's Cemetery
A Dignified Catholic Setting
♦ Grave Sales
Pre-need & Immediate need
♦ Cremation Niches
Holds 2 Cremation Urns
Call 718-442-2363 | M-F, 8a-12p & 1p-3p

catholicmatch
New York
CatholicMatch.com/NY

PROTECTING SENIORS NATIONWIDE
MEDICAL ALERT SYSTEM
$29.95/MO
PLUS SPECIAL OFFER
BILLED QUARTERLY
CALL NOW! 1.877.801.7772
WWW.24-7MEDALARM.COM

SPREAD THE WORD:
A Thriving, Vibrant Community Matters
Support Our Advertisers!

Hanley FUNERAL HOME INC.
FRANK E. HANLEY - Founder | FRANK HANLEY DILLON -Treasurer | DAVID A. DILLON | FRANK P. LETTERA
Life Is Not Ended...But Merely Changed.
Family Owned and Operated Since 1930 • 718-351-1800 • 60 NEW DORP LANE