Parish of HOLY FAMILY BLESSED SACRAMENT & ST. JOHN VIANNEY

2158 WATSON AVENUE, BRONX, NEW YORK, 10472

Webpage: www.holyfamilychurchbx.org
Email: holyfamilychurchbx@gmail.com

Holy Family Rectory:
718-863-9156 ~ Fax: 718-597-5560 Hours: 9-5 pm Mon-Fri
Blessed Sacrament Rectory
718-892-3214 ~ Fax: 718– 892-3907 Hours: 9-2 pm Mon– Fri

Religious Education Office: 718-863-4620

Seniors Program: 718-892-1396 Holy Family School: 718-863-7280 Ext. 3

Parish Staff:

Rev. Stephen Mallanga, A.J. Rev. John Kalungi, A.J., Rev. Michael Mburu, A.J.
Deacon Epimegnio Portalatín, (B.S), Deacon Carlos Porcel, (B.S.), Deacon Edwin Cruz (H.F)
Brenda Ortiz, Music Director (B.S), Doris DiTerlizzi, Leader of Song (H.F.) , John F. Schirripa, Organist (HF),
Brad Whiteley, Organist (B.S), Jorge Camacho, Spanish Choir Leader, (H.F)
Frances Lopez Alvarado, Religious Education Coordinator, Danielle Gonzalez , Holy Family School Principal,
Robert & Wanda Arroyo, RCIA Coordinators, (H.F), Eduardo Olivero, RCIA Spanish

Masses Holy Family:
Saturday: 5:30 pm
Sunday: 8:00, 9:30, 11:00 am Spanish, 12:45 pm Spanish

Weekdays:
Holy Family Church
Monday through Saturday: 9:00 am
Wednesday Evening (Spanish): 7:00 pm (Church)
First Friday of Month (Spanish): 7:00 pm (Church)
Confessions: Saturday 5:00 pm

Baptisms & Matrimony:
Please contact the rectory for an appointment to register and speak to a priest at (718) 863-9156

Sacrament of the Sick / Homebound:

Parishioners unable to attend Sunday Mass, please call our church office at Blessed Sacrament 718-892-3214 or Holy Family 718-863-9156 and leave your contact information and someone will contact you.

Need to Speak to a Priest?:

Please contact the rectory for an appointment. Rectory hours are 9 am to 5 pm Monday to Friday.

Exposition of the Blessed Sacrament Holy Family:
Every Thursday 4:00 pm to 10:00 pm in church

Divino Niño – Holy Family
2nd Monday of the month 7:00 pm in church

Circulo de Oracion - Holy Family
Every Wednesday 7:00 pm in church

Blessed Sacrament Worship Site:
Saturday: 8:00 am, 5:00 pm Vigil
Sunday: 8:00 am (Spanish),
9:30 am, 11:00 am (Spanish) & 12:30 pm

Weekdays Blessed Sacrament:
Monday ~ Friday: 8:00 am
Confessions: Saturday 4:00 pm

Eucharistic Exposition:

Saturdays 3:00 - 4:00 pm
First Fridays, 12:00 pm

Miraculous Medal Novena:

Tuesdays after the 8:00 am Mass (Bilingual)

Adult Sacramental Preparation:
Bilingual classes are held for adults who wish to receive the sacraments of Baptism, Communion and Confirmation. Please call the Church Office or the Religious Education Office for further information.

AA Meetings at Blessed Sacrament:
Sundays at 2:00 pm 1160 Beach Avenue Bx. NY

Please Remember Our Parish Community in Your Will

"Your Word is a Lamp to guide my feet and a light for my path"

Psalm 119: 115

Readings for the Week of April 4 2021

Monday: Acts 2:14, 22-23; Matthew 28:8-15

Tuesday: acts2:36-41; John 20:11-18

Wednesday: Acts 3:1-10; Luke 24:13-35

Thursday: Acts 3:11-26; Luke 24:35-48

Friday: Acts 4:1-12, John 21:1-14

Saturday: Acts 4:3-21; Mark 16:8-15

"Lámpara es tu palabra para guiar mis pies y lampara para mi camino"

Salmo 119: 115

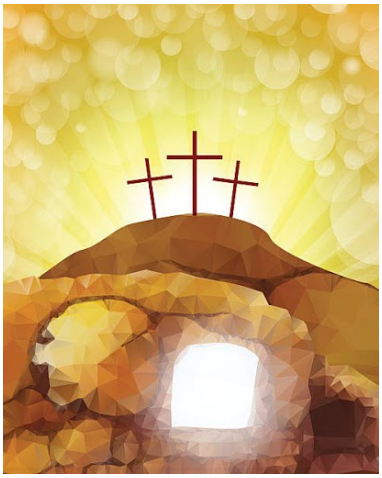

Please share this information with parishioners who may not have access to Flocknote. Should they wish to register they may do so by:

Text HFBRONX to 84576 or Visit: flocknote.com/holyfamilybronx

Ayúdenos a compartir esta información con otros feligreses que tal vez no tienen acceso al servicio de Flocknote, si desea inscribirse

En Español: envie HFBRONX al 202-765-3441 o visite: flocknote.com/holyfamilybronx

To access Blessed Sacrament and Holy Family church websites visit / Acceso a las paginas electrónicas de las iglesias

https://**blessedsacramentbx.org/**

https://holyfamilychurchbx.org/

Individuals seeking sponsorship / immigration letters are reminded that you must be a registered parshioner of Holy Family Blessed Sacrament & St. John Vianney to receive such documents.

Se recuerda a las personas que buscan cartas de patrocinio / inmigración que debe ser feligreses registrados de Holy Family Blessed Sacrament & St. John Vianney para recibir dichos documentos

Blessed Sacrament Exposition / Exposición del Santisimo Sacramento:

Thursdays from 4:00 to 9:00 pm / Jueves de 4:00 a 9:00 pm.

Church Envelopes:
If you have not received your Sunday donation envelopes please contact the rectory at 718-863-9156.

Sobres de Donación:
Si no ha recibido sus sobres de donación dominical por favor llame a la rectoría al 718-863-9156.

A Reminder…

If you have not updated your parish information please do so as soon as possible and make sure you include a phone number where you can reached in the event the rectory needs to reach you

Un recordatorio…

Si no ha actualizado la información de la parroquia, hágalo lo antes posible y asegúrese de incluir un número de teléfono al que pueda comunicarse en caso de que la rectoría necesite comunicarse con usted.

Aditional Covid Information:

COVID-19 Testing Sites Near You:*Click to access*
COVID-19 Vaccine Information: *Click to access*
COVID-19 Eligibility: *Click to access*

Intention Masses / Misas de Intención 2021

Blessed Sacrament

Monday	***April 5***
8:00 am	+Joaquín & Antonia Avilés
	+Antonia Pérez
	+Adelaida Gutiérrez
Tuesday:	***April 6***
8:00 am	+Teodora palacios
	+Antonia Pérez
	+Adelaida Gutiérrez
Wednesday:	***April 7***
8:00 am	+Antonia Pérez
	+Adelaida Gutiérrez
6:30 pm	+
Thursday:	***April 8***
8:00 am	+Antonia Pérez
	+Adelaida Gutiérrez
	+Johnny Muniz
Friday:	***April 9***
8:00 am	+Antonia Pérez
	+Adelaida Gutiérrez
Saturday:	***April 10***
8:00 am	+Kenneth Rodriguez
	+Antonia Pérez
	+Paquita Carchi
	+Rigoberto Gutiérrez
	+Adelaida Gutiérrez
7:30 pm	
Sunday:	***April 11***
8:00 am	+Antonia Pérez
9:30 am	+Urmila Tyesa & Robert Rocricks
11:00 am	+Ramon Antonio Cepeda
	+Marco Castillo
	+Nelly Marrero
	+Hilda Acosta
	Acción de Gracias
12:30 pm	+Herminio Acosta
	+Pablo & Josefina lebrón

Holy Family

Monday:	***April 5***
9:00 am	Hugo Crespo [Birthday]
Tuesday:	***April 6***
9:00 am	+J. Woodrow Plunkett
	+Dorothy Zuerker
	+Julieta Jusino
Wednesday	***April 7***
9:00 am	+Jóvito Gamboa
7:00 pm	+William Caban
	+Jesús Rebollar [1st Ann.]
	+Columba Hernandez
Thursday	***April 8***
9:00 am.	+John Nash
Friday	***April 9***
9:00 am.	+Hilda torres
	+José Sánchez
Saturday:	***April10***
1:00 pm	Memorial Mass
	+Xiomara Torres Roman
9:00 am	+Armando Balubayan
5:30 pm.	+Lino Antonio Tejada
	+Raúl Muñoz
	+Dedelka Vallejos
Sunday:	***April11***
8:00 am	+Jessie Conti
9:30 am	+Daniel James & Anna Conlon
	+Gladys medina
	+Irene Torres
11:00 am	+Lino Antonio Tejada
12:45 pm	+Emilio Leonard
	+Nilsa Ayala

Prayer Requests

For their Health / Por La Salud

Michael Doddy
Rosa Ayala
Rigoberto Leiva
Terri Ladaro
Allan Rooplall
Amparo Gonzalez
Antonia Maria Melendez
Fr. Tom Lynch
Sister Geraldine Finan
Nilda Schaiewitz
Narcisa Ledesma
Aldona Longo
Charlie Velez
Dali Gutierrez
Patricia Harris Lee
Genoveva Santiago
Nieves Madera

Pray for their Eternal Rest / Por su Eterno Descanso

+Alma Sanchez
+Luz Patria Abreu
+Ileana Bengochea
+Josephine Rivera
+Hector Acevedo, Jr.
+Ana C. Gomez
+Raymond Arocho
+Rafael Muriel, Sr.
+Ana Muriel , son & mother
+Xiomara Torres Roman
+Emiliano Trinidad
+Hector Compres
+Armando Balabuyan

WORLD APOSTOLATE OF FATIMA, USA

Our Lady's Blue Army

April 9 & April 10 First Friday/First Saturday Devotions at the Blue Army Shrine 674 Mountain View Rd. E., Asbury, NJ. 08802

Join us in this Year of St. Joseph for

First Friday of Reparation to the Sacred Heart of Jesus.

10 am Confessions; 11:30 am Rosary; 12 pm Mass.

First Saturday Devotions of Reparation to the Immaculate Heart.

10 am Confessions; 11:00 am Virtual Speaker; Mr. Devin Schadt, author and co-founder of the Fathers of St. Joseph,
followed by 11:30 am Holy Rosary w/15 minute silent meditation; 12:15 pm Mass; Divine Mercy Chaplet & Brown Scapular enrollment.

Events take place in the Blessed Sacrament Chapel. First Saturday virtual speaker and devotions can be watched online at **www.bluearmy.com/yearofstjoseph**;

For more information, call 908-689-1700 x. 210. service@bluearmy.com

reminder

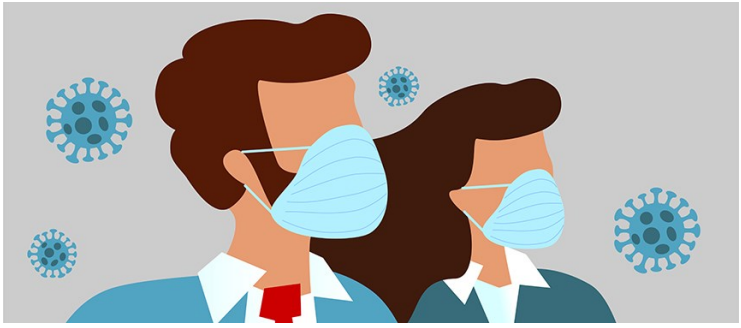

SOCIAL DISTANCING

WALK-IN VACCINATION SITES

Starting Thursday, April 1st, the NYC Vaccine Hubs will pilot a walk-in program at 11 sites citywide. Walk-ins are anytime between 9:30am to 6pm, Thursday through Sunday. Walk-ins are only for New Yorkers age 75 and older, and there are a limited number of walk-in slots at each site. One person may accompany/assist the senior resident and receive a vaccination as well.

The person accompanying the senior must be 50 years or older to qualify for the walk-in vaccination.

WALK-IN VACCINATION SITES

BRONX			
Bronx High School of Science	75 West 205 St	Bronx	10468
South Bronx Educational Campus	701 St Ann's Ave	Bronx	10455
West Bronx Gymnasium	1527 Jesup Ave	Bronx	10452
MANHATTAN			
Essex Crossing	224B Broome St	Manhattan	10002
City College	1549 Amsterdam Ave	Manhattan	10031
BROOKLYN			
Bushwick Educational Campus	400 Irving Avenue	Brooklyn	11237
Canarsie High School	1600 Rockaway Parkway	Brooklyn	11236
City Point	445 Albee Sq West	Brooklyn	11201
QUEENS			
Long Island City	5-17 46th Rd	Queens	11101
Beach Channel Educational Campus	100-00 Beach Channel Drive	Queens	11694
STATEN ISLAND			
Ocean Breeze Athletic	625 Father Capodanno Blvd	Staten Island	10305